

The Legacy of Wilstar



Pine River, WI
May 28th, 2019 11:00

Welcome to Pine River, Wisconsin and the home of Wistar Holsteins. It is truly an honor and privilege to be able to work with Willis and Carla and family as they set out to complete this phase of their life. Our relationship with Willis and Carla extends back to well over 30 years ago. It is been a joy and honor to watch them continue to breed cows, manage this herd and attain goals that they had set.

Without a doubt Wistar has set out to continue to develop deep well known cow families. As you page through the catalog you will see some of the breeds most notable cows families. Such as Tony Beauty, Dellia, Subliminal, Apple, Enhancer Alicia, Stabuck Winnie, Lead Mae, Raven, Roxy and Elegance. Along with the bookends of this great offering the most meaningful to the owners, the Canyon Dazzle and the homebred Limited families. We can assure you as Holstein enthusiasts there is something for everyone at this sale.

A few things that we would like to call to your attention is the care and environment that is offered here at Wistar. All the cattle selling are accustomed to using headlocks on a day-to-day basis. Along with one of the most important factors to be offered is the free stall environment that is also used on a day-to-day basis. The herd is milked through the tie stall barn and housed year round in free stalls. One thing we would like to have known is that on sale day the cows will be in the tie stall barn for viewing, and as we prepare to start the sale they will be turned out in their natural environment.

Also, for Wisconsin youth with aspirations of showing at the Jr. State Fair Dairy Show, please see our facebook posts that will allow you to enter your purchases to be shown.

In closing, we would like to thank Willis and Carla for this opportunity. The decision to offer this herd and continue on as Holstein enthusiasts is not an easy one. However, all of us are very fortunate to know that Willis and Carla will still be there for us as mentors in the years to come.

We look forward to seeing you on May 28th, endless opportunities await you!

Scott Courtney

Wistar Vaccination Protocol

- ***All cows are vaccinated 30 days post calving with Bovi-Sheild Gold 5 L5HB
- ***All heifers are vaccinated prior to breeding with Bovi-Sheild Gold 5 L5HB
- ***All cows and bred heifers are vaccinated with ScourGuard 4KC and J-5 prior to calving
- ***All cows are dry cows are dry treated with Quartermaster and OrbeSeal



The Legacy of Wilstar

Tuesday, May 28, 2019 11:00 a.m.

Sales Force:

Scott Courtney 563-380-1318
Tim Abbott 802-238-1142
Chad Ryan 920-960-1449
Scott Culbertson 507-923-1881
Nate Goldenberg 254-717-7910
Kevin Jorgensen 920-210-3992
Ron Roskopf 414-587-4402
Tracy Schaefer 320-360-5188
Brian Behnke 608-279-2016
Abe Light 315-651-7410
Brandon Ferry 608-335-8861

Sale Clerk:

Amy Courtney 563-380-4571

Trucking:

Glen Longhorn 712-548-2851

Leadsman:

Tony Brey, Chris McCullough,
Mikayla Enders and Sophie Leach

Fitting Crew:

Pat Heeren 507-273-2412
Tyler Endres 608-333-3579
Brandon Smith 715-509-0025
Ben Buske 920-988-2296
Dawson Nickels 920-253-1521
Clayton Mahlkuch 608-558-0930
David Petersheim 608-632-4289

Schedule of Events:

Saturday, May 25th:

Waupaca/Waushara County Showmanship Workshop

Registration 9:00-9:30 a.m.

Sponsored by Waushara Youth advisory committee.
Non Waupaca/Waushara kids, parents, and chaperone's are
welcome to have lunch with us for \$5.

Please RSVP for ordering food

Monday, May 27th:

2 p.m.-7 p.m. Cattle viewing with refreshments

Tuesday, May 28th:

9 a.m.-10:30 a.m. Complimentary donuts and coffee

Tuesday, May 28th – 11:00 a.m.

The Legacy of Wilstar Sale

Hotel Accommodations:

Econo Lodge Red, Granite WI 480-568-4527
Super 8 Wautoma, WI 920-787-4811
Boarder Inn & Suites Wautoma, WI 920-787-5050



Pre-Registration & Pre-Approval Required

Contact Aaron Ray Tompkins

336-363-4639

Directions to the Farm:

GPS Address: N3687 30th St • Pine River, WI 54965

From the North come into Poy Sippi on Hwy 49. Turn west on County Rd H at the gas station.
2nd road that goes south is 30th St. Drive South for 1 1/4 miles to the only farm on the road.

From the south at the intersection of HWY 21 and 49 proceed North on 49 to Hwy Q west.

Take SS to the North to Brown Deer Ave left or west. Then 30th St drive to the north.

Watch for auction signs!

All announcements said Sale Day take precedence over printed material in catalog.



Willis & Carla Gunst
Cathryn & Christopher
N3687 30th St • Pine River, WI 54965
920-858-9367

Sale Managed by:
Courtney
SALES LLC

courtneysalesllc@gmail.com
Office: 563-387-0035
Fax: 563-387-0046

Scott: 563-380-1318 - Amy: 563-380-4571

Welcome to Wilstar Holsteins and Pine River, WI! Since making the move to locate here back in October 2001 we have enjoyed many great moments, trials and tribulations, life changes and such like many of our farming friends. We have been blessed with so many relationships within our local and the dairy community. In moving to this location Bob and Sherry Gates and Jim and Robin Gates families supported us every way possible. Our Church @St John's Fremont and the families within have been a tremendous support group in every way I believe the way the Lord desires a Church body here on earth to function. The Mielke's Pat and Warren and Sharon Wilson certainly helped us raise our kids as toddlers and keep the farm running. When we first came to Pine River we had something of a "Dream team" full of energy and ambitions to make a mark in this business. Together with Lynn and Sara Harbaugh and Kevin Jorgenson, Wilstar was off and running. Much of that was a fabulous run and Carla and I will forever be grateful for the contributions they made to help us get established.

Our family has been terrific supporters as well. The valuable advice and assistance from many of them grows our strong belief in how a family unit runs. As we move into the next phase of our lives we look very forward to being able to grow this connection further, especially with Chad and Amy Ryan and Dennis and Nikki Gunst and family, as we look to continue to nurture the love for the Holstein breed with their families. Their assistance/advice/cattle partnerships have been and will be highly valued/treasured!

Also want to make a mention to all the special employees that have spent time here at Wilstar. Cory Biely was the first person we hired and still calls this community home with his wife Claire as one of our lead veterinarians. Dan Bauer, Skyler Buman, Brian Coyne, Bryan Milnes, Seth Hoesley, Josh Gates, Chris and Nicole Wilson, Bill Deppe family, The Hamm family, Samuel and Lauren Phillips, Nataile Ott, and Logan Wagner have all made very valued contributions. Additionally we have a very special relationship with international assistance too. Dorothee Derboven, Jacques Bernard, Crystal Riem, Lyse Neville, Katie Lamla, Sarah Knaust, Sebastian Klein, and we welcome Fenja Boekhoff back to help us get to the finish line! All these people have made a true impact on our lives!

Another set of Thank you's to some of our cattle partners and mentors that have had faith in us for a long time. People like Frank Regan, Neal Turley, Bill Hageman, Tom Morris, Dale Kranz, and Dan Koopmans helped show us the ropes in the cow business. Cattle partners Troy Opsal, Nate Goldenburg, Synergy Dairy, Lynn Bell, Mystic Valley, Andres Middelkamp, the Booth/Ott family and countless others have made our journey of breeding and caring for cows so enjoyable with the life long friendships we have made.

My Holstein USA classification job has had numerous great people influence on my life but no doubt Cy Letter is the cream that rose to the top there. One last major THANK YOU is perhaps the most important of all, my wife Carla. Her dedication, determination, selflessness, extreme work ethic, rock star mom, is the glue that kept our farm on a great path. I told her often we prove we can farm without me everytime I go score cows but nothing is the same without her.

So to the Courtney family, who has been great friends since an Iowa State Fair trip in 1991 with Regancrest, (no question who would run our final sale) and all the sale staff, fitting crew, our farm help, everyone mentioned above, and all others that pitched in to get us to this day we offer the deepest and most heartfelt thank you from the bottom of our hearts! You have all meant the world to us and will continue to do so for the rest of our lives! Celebrate with us "The Legacy of Wilstar"!!!

Love,
Willis and Carla
Cathryn and Christopher





The Legacy of Wilstar 2019



Wilstar Avalanc Dynamit-Red (VG-86 2Y)
Sells as Lot 1

LOT 1

Wilstar Holsteins
Pine River, WI

WILSTAR AVALANC DYNAMIT-RED

Sells Fresh 4/3/2019

3136816098

99%RHA Born: December 29, 2016 #545

VG-86 VVVE+ 2-04

2-03 2 23 1416 8.5 120 2.7 38 (RIP)
Milking 76Lbs. 7.6F 2.4P

Pictured & scored 17 days fresh

DYMENTHOLM MR APP AVALANCHE-TW 11957107 99%RHA-I RC CV TY TL TD

49K GTPI +2259G

PTA +371M +31F +18P 96%R 4/2019

PTA +269NM +.06%F +.02%P 35%US

PTA +.7PL 2.78SCS -1.1DPR 5.6%DCE

PTA +4.44T +3.63UDC +2.79FLC 95%R 4/2019

WILSTAR CB MAC DAISY-ET 3007291391

EX-91 EEVEE 7-04

2-03 2 316 25290 3.7 933 3.0 767

3-03 2 321 26620 3.4 906 3.2 843

4-06 2 365 30560 3.6 1097 3.1 949

5-09 2 365 37770 3.8 1441 3.1 1170

7-00 2 365 43280 3.7 1586 3.0 1288

LIFE 1935 175120 3.7 6419 3.1 5440

Full Sister to Dam of Lot 2

DE-SU BKM MCCUTCHEN 1174-ET 69990138

99%RHA-I TR TP TC TY TV TL TD

EX-93 EEEE 4-10 GM 50K GTPI +2307G

PTA +832M +52F +32P 99%R 4/2019

PTA +3.10T +2.41UDC +1.93FLC 99%R 4/2019

KHW REGMENT APPLE C-RED-ETN 70244494

CV

CAN VG-89 3Y

3-05 2 365 36949 4.2 1554 3.6 1332

REGANCREST-HHF MAC-ET 60540164

TV TL

EX-92 EEEV 6-01 GM 50K GTPI +1868G

PTA +.76T +1.49UDC +.66FLC 99%R 4/2019

FARMDALE CANYON DAZZLE 133713338 RC

EX-94 EEEEE 4E GMD DOM 12-04

2-01 2 365 27230 4.1 1104 3.1 841

3-11 2 365 35220 4.7 1638 3.2 1110

6-00 2 365 42720 4.8 2037 3.3 1397

10-04 2 365 33190 5.1 1692 2.9 971

LIFE 2449 187960 4.7 8841 3.3 6176

**3rd Dam: Farmdale Integrity Dixie
*RC**

(3E-94 EX-MS)

5-00 2 365 38220 4.1 1564 3.2 1230

Life: 2479 179670 4.2 7489 3.5 6252

Nom. Jr. All-American 5Y 2002

2nd 5Y Mideast Fall National 2002

Jr. All-Wisconsin Aged Cow 2003

3rd Aged Cow WI Championship '03

Embryos exported worldwide

4th Dam: Farmdale South Dimple

(VG-85)

7-02 2 343 35350 3.9 1378 3.5 1238

5th Dam: Farmdale Dakota Drew

7-02 2 305 27070 4.2 1131 3.1 831

Life: 2104 144040 4.2 6035 3.1 4517

The Legacy of Wilstar 2019



Wilstar Mac Dansani-ET (2E-90 EX-MS)
Dam of Lots 2 & 3

LOT 2

Wilstar Holsteins
Pine River, WI

WILSTAR ABSOLUT DENA-RED-ET

3144717802

100%RHA Born: October 17, 2017 #585

Bred 1/29/2019 to
Riverdown Unstoppable-Red
11801450 799H0004

Sire of Lot 2:

APPLES ABSOLUTE-RED-ET 139358472

CV TC TY TL TD

EX-94 EEVE 5-08 50K GTPI +1523G

PTA +2.88T +3.37UDC +2.17FLC 99%R 4/2019

LOT 3

Wilstar Holsteins
Pine River, WI

WILSTAR BWIRE DAZZLE-ET

3200800307 RC

100%RHA Born: July 1, 2018 #614

Sire of Lot 3:

HYLITE BARBWIRE-RED-ET 9748330

TP TC TV TL TY TD

VG-87 VE+V 4-10 50K GTPI +1498G

PTA +2.00T +.70UDC +1.48FLC 99%R 4/2019

Dam of Lots 2 & 3:

WILSTAR MAC DANSANI-ET 64470374

RC TL TD

EX-90 VEEVE 2E 6-04

3-01 2 305 23660 3.5 824 3.1 723

4-04 2 365 37280 3.8 1400 3.1 1159

5-11 2 365 38600 4.2 1640 3.1 1192

7-05 2 263 24920 4.3 1068 3.2 788

LIFE 1536 137080 4.0 5438 3.2 4319

Full Sister to Dam of Lot 1

REGANCREST-HHF MAC-ET 60540164

TV TL

EX-92 EEEV 6-01 GM 50K GTPI +1868G

PTA +.76T +1.49UDC +.66FLC 99%R 4/2019

FARMDALE CANYON DAZZLE 133713338 RC

EX-94 EEEEE 4E GMD DOM 12-04

2-01 2 365 27230 4.1 1104 3.1 841

3-11 2 365 35220 4.7 1638 3.2 1110

6-00 2 365 42720 4.8 2037 3.3 1397

10-04 2 365 33190 5.1 1692 2.9 971

LIFE 2449 187960 4.7 8841 3.3 6176

**3rd Dam: Farmdale Integrity Dixie
*RC**

(3E-94 EX-MS)

5-00 2 365 38220 4.1 1564 3.2 1230

Life: 2479 179670 4.2 7489 3.5 6252

Nom. Jr. All-American 5Y 2002

2nd 5Y Mideast Fall National 2002

Jr. All-Wisconsin Aged Cow 2003

3rd Aged Cow WI Championship '03

Embryos exported worldwide

4th Dam: Farmdale South Dimple

(VG-85)

7-02 2 343 35350 3.9 1378 3.5 1238

5th Dam: Farmdale Dakota Drew

7-02 2 305 27070 4.2 1131 3.1 831

Life: 2104 144040 4.2 6035 3.1 4517

The Legacy of Wilstar 2019



Farmdale Canyon Dazzle RC (4E-94 EEEEE GMD DOM 12Y)
3rd Dam of Lots 4 & 5

LOT 4

Wilstar Holsteins
Pine River, WI

WILSTAR ADVICE DANGER-RED

3136816103

100%RHA Born: February 25, 2017 #550

Sells Fresh 4/11/2019

Sire & Dam of Lot 4:

LADYS-MANOR ADVICE-ET 3015031111

RC TP TY TV TL TD 49K GTPI +2382G

PTA +1667M +53F +55P 93%R 4/2019

PTA +1.68T +2.09UDC +.67FLC 90%R 4/2019

WILSTAR ABSLOUTE DELITE-RED 72182367

EX-90 VEVVE 4-04

2-00 2 365 24500 4.0 980 3.3 811

3-01 2 335 26540 3.8 1018 3.3 876

4-02 2 338 28398 4.2 1215 3.3 939

Maternal Sister to Lots 2 & 3

2nd Dam: Wilstar Mac Dasani-ET (2E-90 EX-MS)

5-11 2 365 38600 4.2 1640 3.1 1192

Life: 1536 137080 4.0 5438 3.2 4319

3rd Dam: Farmdale Canyon Dazzle (4E-94 EEEEE GMD DOM 12Y)

6-00 2 365 42720 4.8 2037 3.3 1397

Life: 2449 187960 4.7 8841 3.3 6176

4th Dam: Farmdale Integrity Dixie *RC

(3E-94 EX-MS)

5-00 2 365 38220 4.1 1564 3.2 1230

Life: 2479 179670 4.2 7489 3.5 6252

Nom. Jr. All-American 5Y 2002

2nd 5Y Mideast Fall National 2002

Jr. All-Wisconsin Aged Cow 2003

3rd Aged Cow WI Championship '03

Embryos exported worldwide

5th Dam: Farmdale South Dimple (VG-85)

7-02 2 343 35350 3.9 1378 3.5 1238

6th Dam: Farmdale Dakota Drew

7-02 2 305 27070 4.2 1131 3.1 831

Life: 2104 144040 4.2 6035 3.1 4517

LOT 5

Wilstar Holsteins
Pine River, WI

WILSTAR MEGAWATT DANA-RED

3144717780

100%RHA Born: June 12, 2017 #563

Bred 10/10/2018 to Mr Leaninghouse Ammo-P-ET

74146951 94H18241

Sire & Dam of Lot 5:

MR DDS MEGA-WATT-ET 3010365126

RC TC TY TV TL TD 49K GTPI +2298G

PTA +647M +17F +34P 85%R 4/2019

PTA +1.30T +1.24UDC +.44FLC 79%R 4/2019

WILSTAR ABSOL DEJAVU-RED-ET

3127659262

NC

Maternal Sister to Lots 2 & 3

The Legacy of Wilstar 2019



Wilstar Durham Dixieann-ET (2E-90 EX-MS)
Dam of Lot 6

LOT 6

Wilstar Holsteins
Pine River, WI

WILSTAR SHOTTLE DAMSEL-ET
69882950 TR TV TL TD
100%RHA Born: March 23, 2011 Damsel
EX-90 EEVVE 7-03

Bred 4/28/2019 to
Larcrest Kenosha 2515-ET
74630765

2-01	2	365	28320	3.9	1100	3.4	958
3-03	2	365	34400	3.8	1310	3.4	1165
4-09	2	365	43810	4.5	1970	3.3	1424
6-02	2	365	42580	4.8	2034	3.3	1407
7-06	2	204	21291	4.7	997	3.3	636 (RIP)
					100Lbs.	4.9F	3.3P
LIFE		1772	173500	4.3	7509	3.4	5849

PICSTON SHOTTLE-ET 598172GBR TV TL TY
GM HD GTPI 140K +1888G
PTA +486M +26F +11P 99%R 4/2019
PTA +190NM +.03%F -.01%P 13%US
PTA +1.8PL 2.77SCS -.3DPR 8.2%DCE
PTA +1.09T +.64UDC +.32FLC 99%R 4/2019

CAROL PRELUDE MTOTO-ET 6001001962ITA
TV TL VG-1Y (ITA) GM HD GTPI +1699G

CONDON AERO SHARON 5373153C
GBR EX-91 6Y
5-07 2 305 36230 4.3 1561 3.3 1179

REGANCREST ELTON DURHAM-ET
2250783 TR CV TL
EX-90 EEEV 7-06 GM HD GTPI + 1514G

WILSTAR DURHAM DIXIEANN-ET 61655720
EX-90 EEEVE 2E 6-04
1-10 2 365 23700 3.6 864 3.2 766
3-02 2 365 37060 3.6 1339 3.4 1242
4-05 2 104 12540 3.7 463 3.0 373
6-11 2 352 25500 3.8 960 3.1 799
LIFE 1279 104320 3.7 3850 3.3 3395

FARMDALE INTEGRITY DIXIE 120662388 RC
EX-94 EEEVE 3E 9-01
5-00 2 365 38220 4.1 1564 3.0 1158
LIFE 2479 179670 4.2 7489 3.3 5912
Nom. Jr. All-American 5Y 2002
2nd 5Y Mideast Fall National 2002
Jr. All-Wisconsin Aged Cow 2003
3rd Aged Cow WI Championship '03
Embryos exported worldwide

3rd Dam: Farmdale South Dimple
(VG-85)
7-02 2 343 35350 3.9 1378 3.5 1238
4th Dam: Farmdale Dakota Drew
7-02 2 305 27070 4.2 1131 3.1 831
Life: 2104 144040 4.2 6035 3.1 4517

The Legacy of Wilstar 2019

LOT 7

WILSTAR DBACK DIMENSION-RED

Sells Fresh 3/30/2019

3136816079

Cathryn & Christopher Gunst
Willis Gunst
Pine River, WI

99%RHA Born: June 3, 2016 Dimens
VG-86 +VV+V 2-10
1-11 2 284 19670 3.5 682 3.3 655
2-09 2 27 2090 4.2 88 3.6 76 (RIP)
Milking 90Lbs. 3.8F 3.2P

MR D APPLE DIAMONDBACK 3013721049

99%RHA-I RC TP TV TL TY TD

EX-93 EEEE 3-03 49K GTPI +20145G
PTA +87M +5F +18P 99%R 4/2019
PTA +140NM +.01%F +.06%P 85%US
PTA +.1PL 2.90SCS -.8DPR 5.6%DCE
PTA +3.19T +2.91UDC +1.95FLC 98%R 4/2019

VAL-BISSON DOORMAN-ET 107281711C

99%RHA-I TR TP TY TV TL TD

CAN EX-90 5Y 50K GTPI +2301G
PTA +3.51T +2.62UDC +1.76FLC 99%R 4/2019

MS DELICIOUS APPLE-RED-ET 139236776

TV TD EX-94 EEEEE 2E 6-07

7-02 2 365 46510 4.0 1844 3.1 1424
LIFE 1546 159810 3.9 6212 3.2 5070

KHW ELM-PARK ACME-ET 61720218

RC TY TV TL TD

EX-90 VEEE 2-11 GM 50K GTPI +1799G
PTA +1.45T +1.58UDC +.16FLC 99%R 4/2019

WILSTAR DESTRY DELITE-ET 66731671

RC TL TD

VG-88 EEEVV 5-01
1-11 2 290 16980 4.4 753 3.5 602
3-00 2 338 28810 4.8 1375 3.6 1034
4-00 2 365 33730 4.8 1635 3.7 1237
5-06 2 360 36790 4.6 1678 3.4 1264
6-07 2 365 37580 4.4 1666 3.3 1240
8-05 2 236 21614 4.1 885 3.3 722 (RIP)
LIFE 1975 168890 4.6 7852 3.5 5991

3rd Dam: Farmdale Canyon Dazzle
(4E-94 EEEEE GMD DOM 12Y)

6-00 2 365 42720 4.8 2037 3.3 1397
Life: 2449 187960 4.7 8841 3.3 6176

4th Dam: Farmdale Integrity Dixie
*RC

(3E-94 EX-MS)

5-00 2 365 38220 4.1 1564 3.2 1230
Life: 2479 179670 4.2 7489 3.5 6252

Nom. Jr. All-American 5Y 2002

2nd 5Y Mideast Fall National 2002

Jr. All-Wisconsin Aged Cow 2003

3rd Aged Cow WI Championship '03

Embryos exported worldwide

5th Dam: Farmdale South Dimple

(VG-85)

7-02 2 343 35350 3.9 1378 3.5 1238

6th Dam: Farmdale Dakota Drew

7-02 2 305 27070 4.2 1131 3.1 831

Life: 2104 144040 4.2 6035 3.1 4517

LOT 8

WILSTAR AMMO P DARLING-RED

3144717823

Cathryn & Christopher Gunst
Willis Gunst
Pine River, WI

99%RHA Born: May 12, 2018 #606

MR LEANINGHOUSE AMMO-P-ET 74146951

99%RHA RC PC TC TY TV TL TD

75K GTPI +2201G
PTA +826M +37F +27P 80%R 4/2019
PTA +297NM +.02%F +.01%P 100%US
PTA +.9PL 2.88SCS -.3DPR 4.8%DCE
PTA +3.06T +2.69UDC +1.63FLC 80%R 4/2019

MORNINGVIEW MCC KINGBOY-ET 72044077

99%RHA-I TR TP TC TY TV TL TD

EX-92 EEVE 4-08 49K GTPI +2429G
PTA +1247M +46F +40P 99%R 4/2019
PTA +2.94T +2.42UDC +1.06FLC 99%R 4/2019

MS ROLL-N-VIEW ALTHEA-RED-ET 72193370

PC TV TL TD

EX-91 EEVVE 3-06
4-04 2 365 29910 4.0 1198 3.2 972

WILSTAR DBACK DIMENSION-RED 3136816079

VG-86 +VV+V 2-10

1-11 2 284 19670 3.5 682 3.3 655
2-09 2 27 2090 4.2 88 3.6 76 (RIP)
Milking 90Lbs. 3.8F 3.2P

Sells as Lot 7

MR D APPLE DIAMONDBACK 3013721049

99%RHA-I RC TP TV TL TY TD

EX-93 EEEE 3-03 49K GTPI +20145G
PTA +87M +5F +18P 99%R 4/2019
PTA +3.19T +2.91UDC +1.95FLC 98%R 4/2019

WILSTAR ACME DELICIOUS-RED 72182375

EX-90 VEEVE 4-08

2-01 2 365 27840 3.8 1049 3.4 958
3-02 2 328 27050 3.6 974 3.5 946

3rd Dam: Wilstar Destry Delite-ET
(VG-88)

5-06 2 360 36790 4.6 1678 3.4 1264
Life: 1975 168890 4.6 7852 3.5 5991

4th Dam: Farmdale Canyon Dazzle
(4E-94 EEEEE GMD DOM 12Y)

6-00 2 365 42720 4.8 2037 3.3 1397
Life: 2449 187960 4.7 8841 3.3 6176

5th Dam: Farmdale Integrity Dixie
*RC

(3E-94 EX-MS)

5-00 2 365 38220 4.1 1564 3.2 1230
Life: 2479 179670 4.2 7489 3.5 6252

Nom. Jr. All-American 5Y 2002

2nd 5Y Mideast Fall National 2002

Jr. All-Wisconsin Aged Cow 2003

3rd Aged Cow WI Championship '03

Embryos exported worldwide

6th Dam: Farmdale South Dimple

(VG-85)

7-02 2 343 35350 3.9 1378 3.5 1238

7th Dam: Farmdale Dakota Drew

7-02 2 305 27070 4.2 1131 3.1 831

Life: 2104 144040 4.2 6035 3.1 4517

The Legacy of Wilstar 2019



Wilstar Jordy Delight-Red
Sells as Lot 9

LOT 9

WILSTAR JORDY DELIGHT-RED 3200800317

Wilstar Holsteins
Pine River, WI

99%RHA Born: September 2, 2018 #624

CYCLE MCGUCCI JORDY-RED 3131666411

CV TC TY TL TD 75K GTPI +1947G

PTA -226M +26F -4P 80%R 4/2019

PTA +3.61T +2.86UDC +3.11FLC 79%R 4/2019

WILSTAR DESTRY DELITE-ET 66731671 RC TL TD

VG-88 EEEVV 5-01

1-11 2 290 16980 4.4 753 3.5 602

3-00 2 338 28810 4.8 1375 3.6 1034

4-00 2 365 33730 4.8 1635 3.7 1237

5-06 2 360 36790 4.6 1678 3.4 1264

6-07 2 365 37580 4.4 1666 3.3 1240

8-05 2 236 21614 4.1 885 3.3 722 (RIP)

LIFE 1975 168890 4.6 7852 3.5 5991

MR APPLES MCGUCCI-ET 72353438

RC TY TL TD 99%RHA 49K GTPI +2204G

BRYERSQUART GCHIP JAIL-P-ET 71402418

RC PO EX-90 EVVVE 3-06

1-11 3 341 31580 3.9 1233 2.9 925

SCIENTIFIC DESTRY-ET 138122625

RC CD TY TV TL 50K GTPI +1930G

FARMDALE CANYON DAZZLE 133713338 RC

EX-94 EEEEE 4E GMD DOM 12-04

2-01 2 365 27230 4.1 1104 3.1 841

3-11 2 365 35220 4.7 1638 3.2 1110

6-00 2 365 42720 4.8 2037 3.3 1397

10-04 2 365 33190 5.1 1692 2.9 971

LIFE 2449 187960 4.7 8841 3.3 6176

3rd Dam: Farmdale Integrity Dixie *RC

(3E-94 EX-MS)

5-00 2 365 38220 4.1 1564 3.2 1230

Life: 2479 179670 4.2 7489 3.5 6252

Nom. Jr. All-American 5Y 2002

2nd 5Y Mideast Fall National 2002

Jr. All-Wisconsin Aged Cow 2003

3rd Aged Cow WI Championship '03

Embryos exported worldwide

4th Dam: Farmdale South Dimple (VG-85)

7-02 2 343 35350 3.9 1378 3.5 1238

5th Dam: Farmdale Dakota Drew

7-02 2 305 27070 4.2 1131 3.1 831

Life: 2104 144040 4.2 6035 3.1 4517

LOT 10

WILSTAR AFTERSHOCK DESIRE 3136816080

Wilstar Holsteins
Pine River, WI

100%RHA Born: June 4, 2016 Desire

GP-83 VVV++ 2-10

2-01 2 275 119553 4.0 776 3.1 609 (RIP)

Milking 82Lbs. 4.4F 3.2P

MS ATLEES SHT AFTERSHOCK-ET 65249839

TC TY TV TL TD

EX-92 EEVE 7-05 50K GTPI +1675G

PTA -3M +1F -13P 99%R 4/2019

PTA -17NM +.00%F -.05%P 34%US

PTA +1.2PL 2.86SCS -1.9DPR 10.9%DCE

PTA +2.19T +1.99UDC +1.13FLC 99%R 4/2019

PICSTON SHOTTLE-ET 598172GBR TV TL TY

GM HD GTPI 140K +1888G

MD-DELIGHT DURHAM ATLEE-ET 131704103

EX-92 EEEEE DOM 4-06

3-11 2 365 38290 5.5 2091 3.1 1177

2nd NY FAT All-American Sr. 3-Year-Old 2005

LADYS-MANOR PL SHAMROCK-ET 68977120

TR TV TL TY TD VG-88 EVE+ GM 4-10

WILSTAR DESTRY DARKY-ET 66731672

TR TL TD EX-90 EEVE 2E 6-07

2-07 2 295 20380 4.3 880 3.3 680

3-07 3 305 31000 4.4 1364 3.2 1006

4-09 3 305 40430 4.4 1780 3.0 1224

5-11 3 296 30630 4.1 1258 3.2 994

LIFE 1841 170990 4.4 7570 3.2 5481

WILSTAR SHAMROCK DESIRE 72182341 TL TD

VG-88 VV+VE 5-11

2-00 2 365 23410 4.5 1064 3.3 784

3-04 2 323 27810 4.1 1135 3.0 845

4-05 2 359 30890 4.4 1364 3.0 942

5-06 2 221 21225 4.1 861 3.1 666"

Bred 10/10/2018 to

De-Su BKM McCutchen 1174-ET

69990138 7H11477

3rd Dam: Farmdale Canyon Dazzle

(4E-94 EEEEE GMD DOM 12Y)

6-00 2 365 42720 4.8 2037 3.3 1397

Life: 2449 187960 4.7 8841 3.3 6176

4th Dam: Farmdale Integrity Dixie *RC

(3E-94 EX-MS)

5-00 2 365 38220 4.1 1564 3.2 1230

Life: 2479 179670 4.2 7489 3.5 6252

Nom. Jr. All-American 5Y 2002

2nd 5Y Mideast Fall National 2002

Jr. All-Wisconsin Aged Cow 2003

3rd Aged Cow WI Championship '03

Embryos exported worldwide

5th Dam: Farmdale South Dimple (VG-85)

7-02 2 343 35350 3.9 1378 3.5 1238

6th Dam: Farmdale Dakota Drew

7-02 2 305 27070 4.2 1131 3.1 831

Life: 2104 144040 4.2 6035 3.1 4517

The Legacy of Wilstar 2019



Wilstar Alchemy Diamond (EX-91 EX-MS)
Dam of Lot 11

LOT 11

Wilstar Holsteins
Pine River, WI

Sells Fresh 3/1/2019

MR APPLES ARMANI-ET 68571374 RC CD TP TY TV TL TD

EX-90 EEEV 4-10 75K GTPI +2086G
PTA -1487M +32F -4P 99%R 4/2019
PTA +223NM +.34%F +.16%P 58%US
PTA -.9PL 2.74SCS +1.9DPR 5.0%DCE
PTA +1.69T +2.52UDC +2.07FLC 99%R 4/2019

WILSTAR ALCHEMY DIAMOND 69882970

EX-91 EEVVE 4-10
2-00 2 365 24470 3.5 860 3.4 832
3-02 2 324 27190 3.3 902 3.2 877
4-03 2 308 27070 4.0 1082 3.3 906

WILSTAR ARMANI DELUXE 3127659278

100%RHA Born: September 1, 2015 Deluxe
EX-90 EEV+E 3-07

2-03 2 365 27610 3.6 981 3.5 977
3-06 2 56 5447 3.8 206 3.3 182 (RIP)
Milking 98Lbs. 4.6F 3.5P

BRAEDALE GOLDWYN 10705608C

TY TV TL

CAN GP-84 8Y EXTRA GM 50K GTPI +1868G
PTA +1.74T +1.47UDC +1.37FLC 99%R 4/2019

KHW REGIMENT APPLE-RED-ET 135511521 CV

EX-96 EEEEE 4E DOM 13-07
4-01 2 365 35750 4.7 1682 3.5 1247
LIFE 1972 158680 4.8 7683 3.6 5735
3 Time All-American R&W

HUNSBERGER ALCHEMY-ET 69080973 RC TY

TV TL TD 50K GTPI +2068G
PTA +378 +5F +23P 99%R 4/2019
PTA +1.15T +1.56UDC -.89FLC 99%R 4/2019

WILSTAR PLANET DOMINO-ET 66731673

TL TD
VG-85 VV+++ 4-04
1-10 2 316 21540 4.5 971 3.4 737
2-10 2 303 25210 4.4 1100 3.5 870
3-09 3 305 25710 4.5 1161 3.6 932
4-11 3 294 35070 3.9 1358 3.2 1118
5-11 3 305 31980 4.0 1291 3.5 1125
7-01 3 305 35340 4.2 1494 3.3 1167
LIFE 2047 190380 4.3 8094 3.4 6538

LOT 12

WILSTAR JORDY DIZZY-RED

3200800337
100%RHA

Born: March 1, 2019 Tag 644

CYCLE MCGUCCI JORDY-RED

3131666411 CV TC TY TL TD

75K GTPI +1947G
PTA -226M +26F -4P 80%R 4/2019
PTA +3.61T +2.86UDC +3.11FLC 79%R
WILSTAR ARMANI DELUXE 3127659278
EX-90 EEV+E 3-07
2-03 2 365 27610 3.6 981 3.5 977

Sells as Lot 11

LOT 13

WILSTAR MEGAWATT DIODE

3144717805
100%RHA

Born: December 3, 2017

#588

Bred 4/17/2019 to

Scientific Doppler

143754338 7H13779

MR DDS MEGA-WATT-ET 3010365126

RC TC TY TV TL TD

49K GTPI +2298G
PTA +647M +17F +34P 85%R 4/2019
PTA +1.30T +1.24UDC +.44FLC 79%R
WILSTAR ARMANI DELUXE 3127659278
EX-90 EEV+E 3-07
2-03 2 365 27610 3.6 981 3.5 977

Sells as Lot 11

3rd Dam: Farmdale Canyon Dazzle

(4E-94 EEEEE GMD DOM 12Y)

6-00 2 365 42720 4.8 2037 3.3 1397

Life: 2449 187960 4.7 8841 3.3 6176

4th Dam: Farmdale Integrity Dixie

*RC

(3E-94 EX-MS)

5-00 2 365 38220 4.1 1564 3.2 1230

Life: 2479 179670 4.2 7489 3.5 6252

Nom. Jr. All-American 5Y 2002

2nd 5Y Mideast Fall National 2002

Jr. All-Wisconsin Aged Cow 2003

3rd Aged Cow WI Championship '03

Embryos exported worldwide

5th Dam: Farmdale South Dimple

(VG-85)

7-02 2 343 35350 3.9 1378 3.5 1238

6th Dam: Farmdale Dakota Drew

7-02 2 305 27070 4.2 1131 3.1 831

Life: 2104 144040 4.2 6035 3.1 4517

The Legacy of Wilstar 2019

LOT 14

Christopher Gunst
Pine River, WI

WILSTAR MOGUL JORI 3127659288

100%RHA Born: January 14, 2016 Jori
VG-88 VVVVE 3-03

1-11 2 295 22640 3.5 796 2.9 664
2-10 2 137 14128 3.7 523 3.0 417 (RIP)
Milking 120Lbs. 3.6F 2.9P

Bred 4/2/2019 to
Ms Atlees Sht Aftershock-ET
65249839 94HO14105

MOUNTFIELD SSI DCY MOGUL-ET 3006972816

TR TP TC TY TV TL TD

EX-93 EEVE 7-00 GM 50K GTPI +2387G
PTA +1123M +73F +37P 99%R 4/2019
PTA +587NM +.11%F +.01%P 66%US
PTA +2.5PL 3.02SCS -1.7DPR 3.9%DCE
PTA +2.16T +3.11UDC +2.03FLC 99%R 4/2019

JONANCY GWATWOOD JAZLYNN-ET 72283019

VG-85 VVGV 2-10

2-03 2 335 28790 3.4 984 2.9 840
3-03 2 283 20570 3.4 702 2.9 597
4-03 2 296 24710 3.1 777 2.9 706

COYNE-FARMS DORCY-ET 139005002

BY TC TV TL TD

VG-87 VVV+ 4-09 GM 50K GTPI +2238G
PTA +1296M +24F +36P 99%R 4/2019
PTA +1.76T +2.99UDC +1.46FLC 99%R 4/2019

MOUNTFIELD MARSH MAXINE-ET 62784081

VG-88 VV+VE 2-07

2-03 2 159 14320 4.3 611 3.2 454

MAPLE-DOWNS-I G W ATWOOD-ET 8956379C

TR TP TY TV TL TD

EX-90 EE+V 4-06 50K GTPI +1893G
PTA +3.71T +2.57UDC +2.74FLC 99%R 4/2019

WILSTAR ELEGANT DIXIELYN-ET 63193589

TR TV TL TD

EX-90 EEVVE GMD 6-05
2-00 2 305 26490 3.4 889 3.0 784
4-09 2 342 28380 3.3 942 3.0 841
5-11 2 330 32890 3.7 1231 2.9 950
7-01 2 305 33340 3.9 1286 2.9 957
LIFE 1947 162690 3.5 5693 3.0 4831

3rd Dam: Farmdale Integrity Dixie *RC

(3E-94 EX-MS)

5-00 2 365 38220 4.1 1564 3.2 1230

Life: 2479 179670 4.2 7489 3.5 6252

Nom. Jr. All-American 5Y 2002

2nd 5Y Mideast Fall National 2002

Jr. All-Wisconsin Aged Cow 2003

3rd Aged Cow WI Championship '03

Embryos exported worldwide

4th Dam: Farmdale South Dimple

(VG-85)

7-02 2 343 35350 3.9 1378 3.5 1238

5th Dam: Farmdale Dakota Drew

7-02 2 305 27070 4.2 1131 3.1 831

Life: 2104 144040 4.2 6035 3.1 4517

LOT 15

Christopher Gunst
Pine River, WI

WILSTAR DOORMAN JAZZ 3200800330

99%RHA Born: December 10, 2018 #637

VAL-BISSON DOORMAN-ET 107281711C

99%RHA-I TR TP TY TV TL TD

CAN EX-90 5Y 50K GTPI +2301G
PTA +26M +37F +26P 99%R 4/2019
PTA +373NM +.13%F +.09%P 17%US
PTA +2.2PL 2.54SCS -.5DPR 5.1%DCE
PTA +3.51T +2.62UDC +1.76FLC 99%R 4/2019

DE-SU 521 BOOKEM-ET 66636657 99%RHA-I

TR TP TV TL TY TD

VG-88 EV+V 6-07 GM GTPI +2302G
PTA +1331M +30F +49P 99%R 12/2018
PTA +1.33T +1.15UDC +1.12FLC 99%R 12/2018

VAL-BISSON SHOTTLE IMELDA-ET

106173432C

CAN VG-85 2Y

1-11 2 365 25531 4.2 1076 3.7 957

3rd Dam: Wilstar Elegant Dixielyn-ET

(EX-90 EX-MS GMD)

7-01 2 305 33340 3.9 1286 2.9 957

Life: 1947 162690 3.5 5693 3.0 4831

4th Dam: Farmdale Integrity Dixie

*RC

(3E-94 EX-MS)

5-00 2 365 38220 4.1 1564 3.2 1230

Life: 2479 179670 4.2 7489 3.5 6252

Nom. Jr. All-American 5Y 2002

2nd 5Y Mideast Fall National 2002

Jr. All-Wisconsin Aged Cow 2003

3rd Aged Cow WI Championship '03

Embryos exported worldwide

5th Dam: Farmdale South Dimple

(VG-85)

7-02 2 343 35350 3.9 1378 3.5 1238

6th Dam: Farmdale Dakota Drew

7-02 2 305 27070 4.2 1131 3.1 831

Life: 2104 144040 4.2 6035 3.1 4517

WILSTAR MOGUL JORI 3127659288

VG-88 VVVVE 3-03

1-11 2 295 22640 3.5 796 2.9 664
2-10 2 137 14128 3.7 523 3.0 417 (RIP)
Milking 120Lbs. 3.6F 2.9P
Sells as Lot 14

MOUNTFIELD SSI DCY MOGUL-ET 3006972816

TR TP TC TY TV TL TD

EX-93 EEVE 7-00 GM 50K GTPI +2387G
PTA +1123M +73F +37P 99%R 4/2019
PTA +2.16T +3.11UDC +2.03FLC 99%R 4/2019

JONANCY GWATWOOD JAZLYNN-ET 72283019

VG-85 VVGV 2-10

2-03 2 335 28790 3.4 984 2.9 840
3-03 2 283 20570 3.4 702 2.9 597
4-03 2 296 24710 3.1 777 2.9 706

The Legacy of Wilstar 2019



Budjon-Vail Super Woman-ET (EX-90 EX-MS)
Sells as Lot 16

LOT 16A FIVE #2 EMBRYOS

CYCLE MCGUCCI JORDY-RED
3131666411 CV TC TY TL TD
 75K GTPI +1947G
 PTA +3.61T +2.86UDC +3.11FLC 79%R
BUDJON-VAIL SUPER WOMAN-ET
313641663
 EX-90 VEVVE 3-07
 2-00 2 351 28390 4.0 1125 3.4 967
 Sells as Lot 16

LOT 17 WILSTAR-LB JORDY STELLAR-ET RC 3200800340

99%RHA
 Born: March 4, 2019 #647
CYCLE MCGUCCI JORDY-RED
3131666411 CV TC TY TL TD
 75K GTPI +1947G
 PTA +3.61T +2.86UDC +3.11FLC 79%R
BUDJON-VAIL SUPER WOMAN-ET
313641663 EX-90 VEVVE 3-07
 2-00 2 351 28390 4.0 1125 3.4 967
 Sells as Lot 16

LOT 16

*Wilstar Holsteins and
Lynn Bell
Pine River, WI*

*Bred 4/19/2019 to
Riverdown Unstoppable-Red
11801450 799H0004*

VAL-BISSON DOORMAN-ET 107281711C 99%RHA-I TR TP TY TV TL TD

CAN EX-90 5Y 50K GTPI +2301G
 PTA +26M +37F +26P 99%R 4/2019
 PTA +3.51T +2.62UDC +1.76FLC 99%R 4/2019

BLONDIN GOLDWYN SUBLIMINAL-ETS

105900692C TL TD EX-96 EEEEE 3E 9-02

8-00 2 365 40670 3.7 1488 3.3 1356
 LIFE 2097 201926 3.8 7767 3.2 6487

All-American Production Cow 2017

Nom. AA & AC Aged Cow 2016

1st Aged Cow Royal Winter Fair 2016

Junior All-American Aged Cow 2015

Nominated All-American Aged Cow 2015

Supreme Champion, WDE Junior Show 2015

Reserve All-Canadian Junior 3-Year-Old 2012

HM All-American Junior 3-Year-Old 2012

BUDJON-VAIL SUPER WOMAN-ET 3130641663

99%RHA Born: September 9, 2015 Superwo
 EX-90 VEVVE 3-07

2-00 2 351 28390 4.0 1125 3.4 967
 3-01 2 173 20157 4.7 943 3.1 622 (RIP)
 Milking 106Lbs. 4.8F 3.4P

DE-SU 521 BOOKEM-ET 66636657 99%RHA-I TR TP TY TV TL TD

VG-88 EV+V 6-07 GM GTPI +2266G

VAL-BISSON SHOTTLE IMELDA-ET 106173432C

CAN VG-85 2Y
 1-11 2 365 25531 4.2 1076 3.7 957

BRAEDALE GOLDWYN 10705608C TY TV TL

CAN GP-84 8Y EXTRA GM 50K GTPI +1868G
 PTA +1.74T +1.47UDC +1.37FLC 99%R 4/2019

BLONDIN R MARKER SUBLIME 9355575 TR

CAN EX-93 15*
 2-03 2 365 23542 5.2 1225 3.5 830
 4-00 2 365 31340 5.6 1759 3.3 1022
 5-02 2 365 31878 4.5 1428 3.4 1096
 8-11 2 349 24625 4.9 1208 3.5 872
 10-8 2 365 35789 4.7 1693 3.1 1111
 LIFE 162494 5.0 8080 3.6 5855

3rd Dam: Blondin James Supra
 (CAN EX 9*)
 4-08 2 365 33691 4.8 1631 3.6 1201
 Life: 115742 4.7 5386 3.6 4215
 Res. All-Canadian 4-Year-Old 2004
4th Dam: Blondin Skychief Supra
 (CAN 3E-93 35*)
 9-04 2 365 42758 4.1 1733 3.1 1305
 Life: 263796 3.9 10207 3.4 8955
Grand Champion Papineau 2000
Grand Champion Berthier 2001
5th Dam: Blondin Starbuck Superlass
 (CAN VG-87 9Y 17*)
 11-09 2 365 36180 4.1 1479 3.1 1131
 Life: 250196 3.8 9486 3.2 7941
6th Dam: Diamond Hill Warden Lass
 (CAN VG-87)
 Life: 108883 3.9 4284 3.2 3517
7th Dam: Diamond Hill Tempo Misty
 (CAN VG-85 2*)
 Life: 104558 3.9 4114
8th Dam: Diamond Hill Poplar B
 (CAN VG-85 4Y)
9th Dam: Broughton Lea Poplar
 (CAN EX 2*)
 Life: 187431 4.3 8128

The Legacy of Wilstar 2019



Blondin Goldwyn Subliminal-ETS (3E-96 EEEEE)
 Dam of Lot 16 and 2nd Dam of Lots 17, 18 & 19

LOT 18

L-STAR SOOO SWEET-ET

3144717794

99%RHA Born: September 3, 2017 #577

Bred 9/12/2018 to

Duckett Crush Tattoo-ET 3137052923 7H13839

Lynn Bell and Willis Gunst
 Pine River, WI

LOT 19

L-STAR SOOO SASSY-ET

3144717798

99%RHA Born: September 4, 2017 #581

Bred 9/5/2019 to

Duckett Crush Tattoo-ET 3137052923 7H13839

Sire of Lots 18 & 19:

DE-SU BKM MCCUTCHEN 1174-ET 69990138

99%RHA-I TR TP TC TY TV TL TD

EX-93 EEEE 4-10 GM 50K GTPI +2307G

PTA +832M +52F +32P 99%R 4/2019

PTA +3.10T +2.41UDC +1.93FLC 99%R 4/2019

BUDJON VAIL SUPER WOMAN-ET 3130641663

99%RHA

EX-90 VEVVE 3-07

2-00 2 351 28390 4.0 1125 3.4 967

3-01 2 173 20157 4.7 943 3.1 622 (RIP)

Milking 106Lbs. 4.8F 3.4P

Sells as Lot 16

DE-SU 521 BOOKEM-ET 66636657 99%RHA-I

TR TV TL TY TD VG-88 EV+V 6-07 GM

SULLY SHOTTLE MAY-TW 138218285

EX-91 EEVVE 2E DOM 50K GTPI +2176G

2-02 3 365 34110 3.2 1095 3.1 1066

VAL-BISSON DOORMAN-ET 107281711C

99%RHA-I TR TP TY TV TL TD

CAN EX-90 5Y 50K GTPI +2301G

BLONDIN GOLDWYN SUBLIMINAL-ETS

105900692C TL TD EX-96 EEEEE 3E 9-02

8-00 2 365 40670 3.7 1488 3.3 1356

LIFE 2097 201926 3.8 7767 3.2 6487

All-American Production Cow 2017

Nom. AA & AC Aged Cow 2016

1st Aged Cow Royal Winter Fair 2016

Junior All-American Aged Cow 2015

Nominated All-American Aged Cow 2015

Supreme Champion, WDE Junior Show 2015

Reserve All-Canadian Junior 3-Year-Old 2012

HM All-American Junior 3-Year-Old 2012

3rd Dam: Blondin R Marker Sublime

(CAN EX-93)

4-00 2 365 31340 5.6 1759 3.3 1022

Life: 162494 5.0 8080 3.6 5855

4th Dam: Blondin James Supra

(CAN EX 9*)

4-08 2 365 33691 4.8 1631 3.6 1201

Life: 115742 4.7 5386 3.6 4215

Res. All-Canadian 4-Year-Old 2004

5th Dam: Blondin Skychief Supra

(CAN 3E-93 35*)

9-04 2 365 42758 4.1 1733 3.1 1305

Life: 263796 3.9 10207 3.4 8955

Grand Champion Papineau 2000

Grand Champion Berthier 2001

6th Dam: Blondin Starbuck Superlass

(CAN VG-87 9Y 17*)

11-09 2 365 36180 4.1 1479 3.1 1131

Life: 250196 3.8 9486 3.2 7941

7th Dam: Diamond Hill Warden Lass

(CAN VG-87)

Life: 108883 3.9 4284 3.2 3517

8th Dam: Diamond Hill Tempo Misty

(CAN VG-85 2*)

Life: 104558 3.9 4114

9th Dam: Diamond Hill Poplar B

(CAN VG-85 4Y)

10th Dam: Broughton Lea Poplar

(CAN EX 2*)

Life: 187431 4.3 8128

The Legacy of Wilstar 2019



Wilstar-LB Beemer Bang-ET (EX-90 EX-MS)
Sells as Lot 20

LOT 20

Wilstar Holsteins and
Lynn Bell
Pine River, WI

WILSTAR-LB BEEMER BANG-ET

3127659260

99%RHA Born: April 7, 2015 Bang
EX-90 EEEVE 4-00

2-01 2 365 25240 3.1 786 3.2 811
3-07 2 163 18575 3.7 693 2.8 523 (RIP)
Milking 92Lbs. 3.6F 3.2P

Bred 4/2/2019 to
Duckett Crush Tattoo-ET
3137052923 7H13839

POL BUTTE MC BEEMER-ET 7525863

TP TC TY TV TL TD

EX-92 EEEE 4-02 HD GTPI +1893
PTA +486M +25F +13P 99%R 4/2019
PTA +100NM +.03%F -.01%P 56%US
PTA -1.2PL 3.05SCS -3.0DPR 5.5%DCE
PTA +3.24T +2.26UDC +1.89FLC 98%R 4/2019

BUDJON-VAIL WBRK BEAUTY-ET 3013251034

EX-93 EEEVE 5-00

2-02 2 317 28240 4.1 1151 3.2 904
3-01 2 365 29990 4.5 1337 3.3 992
4-07 2 317 40210 4.1 1631 3.0 1224

DE-SU BKM MCCUTCHEN 1174-ET 69990138

99%RHA-I TR TP TC TY TV TL TD

EX-93 EEEE 4-10 GM 50K GTPI +2307G
PTA +3.10T +2.41UDC +1.93FLC 99%R 4/2019

BUTZ-BUTLER GOLD BANNER-ET 140145517

CAN VG-88 2Y 6*
2-06 2 365 33417 4.2 1409 3.1 1049

GILLETTE WINDBROOK-ETS 7816429

CD TY TV TL TD

CAN EX-97 50K GTPI +1965G
PTA +2.26T +1.48UDC +2.02FLC 99%R 4/2019

EHRHARDT GOLD BEAUTY-ET 66738363

EX-92 EEEVE 3-06
2-00 2 313 19400 3.6 698 3.4 653
3-01 2 363 28830 3.9 1110 3.2 932
Unanimous All-American Jr. 3-Year-Old 2013
1st Jr 3-Year-Old International Show '13
Res. Grand Champion WI Championship '13
Int. Champion WI Championship '13
1st Jr. 3-Year-Old WI Championship '13
1st Jr. 2-Year-Old Quebec Spring '12

3rd Dam: Stanhope Brea Starbuck-ET (CAN EX-94 2E)

9-00 2 305 29430 5.3 1563 3.2 935

4th Dam: Rainyridge Tony Beauty (CAN EXSE 9*)

10-05 2 365 29081 3.5 1005 3.1 913

Life: 199869 3.3 6592 3.2 6455

All-Canadian Mature Cow 1992-93-95-99

All-American Aged Cow 1992-95-99

Supreme Champion WDE '95 & '99

Res. Grand Champion RAWF '99

AA People's Choice Winner 1999

Holstein Inter'l Cow of Year 1999

Res. Grand Champion RAWF '95

Grand Champion RAWF '93

Nom. All-Canadian Mature Cow 1991

HM All-Canadian 4-Year-Old 1989

5th Dam: Despicks Temp Diane

(CAN VG-85)

8-01 2 313 17524 3.5 619 3.2 562

Life: 109278 3.7 4032 3.3 1578

The Legacy of Wilstar 2019



Budjon-Vail Wbrk Beauty-ET (EX-93 EX-MS)
Dam of Lots 20 & 21



Ehrhardt Gold Beauty
(EX-92 EX-MS)
2nd Dam of Lots 20 & 21
3rd Dam of Lot 22

LOT 21

*Wilstar Holsteins and
Lynn Bell
Pine River, WI*

WILSTAR-LB ADVENT BELIEF

3136816081 RC
100%RHA Born: July 28, 2016 Belief
VG-87 VVE+V 2-09
1-11 2 295 20037 4.5 898 3.4 680 (RIP)
Milking 68Lbs. 4.9F 3.6P

*Bred 1/6/2019 to Riverdown
Unstoppable-Red
11801450 799H0004*

KHW KITE ADVENT-RED-ET 133002953 TV TL TD

EX-94 EEEE 5-00 50K GTPI +1576G
PTA -1145M -20F -27P 99%R 4/2019
PTA -124NM +.09%F +.03%P 78%US
PTA +1.4PL 3.10SCS +2.4DPR 11.1%DCE
PTA +1.72T +1.04UDC +1.26FLC 99%R 4/2019

BUDJON-VAIL WBRK BEAUTY-ET 3013251034

EX-93 EEVEE 5-00
2-02 2 317 28240 4.1 1151 3.2 904
3-01 2 365 29990 4.5 1337 3.3 992
4-07 2 317 40210 4.1 1631 3.0 1224

MARKWELL KITE-ET 128460878 RC TV TL

CAN EX ST 50K GTPI +944G

KAMPS-HOLLOW ALTITUDE-ET 129136431

RC CV TL EX-95 2E EEEEE DOM 7-09
7-00 2 365 39690 4.7 1849 3.3 1310
LIFE 1844 144460 4.4 6295 3.5 5015

GILLETTE WINDBROOK-ETS 7816429 CD TY TV TL TD CAN EX-97

EHRHARDT GOLD BEAUTY-ET 66738363

EX-92 EEVEE 3-06
2-00 2 313 19400 3.6 698 3.4 653
3-01 2 363 28830 3.9 1110 3.2 932
*Unanimous All-American Jr. 3-Year-Old 2013
1st Jr 3-Year-Old International Show '13
Res. Grand Champion WI Championship '13
Int. Champion WI Championship '13
1st Jr. 3-Year-Old WI Championship '13
1st Jr. 2-Year-Old Quebec Spring '12*

LOT 22

WILSTAR-LB UNSTOP BEHOLDER

3200800308
99%RHA

Born: July 5, 2018 #615

RIVERDOWN UNSTOPABULL-RED

11801450 99%RHA TY TV TL

75K GTPI +2314G
PTA +341M +23F +11P 80%R 4/2019
PTA +3.51T +3.33UDC +2.25FLC 78%R

WILSTAR-LB ADVENT BELIEF

3136816081 RC
VG-87 VVE+V 2-09

Sells as Lot 21

3rd Dam: Stanhope Brea Starbuck-ET
(CAN EX-94 2E)

9-00 2 305 29430 5.3 1563 3.2 935

4th Dam: Rainyridge Tony Beauty
(CAN EX5E 9*)

10-05 2 365 29081 3.5 1005 3.1 913

Life: 199869 3.3 6592 3.2 6455

All-Canadian Mature Cow 1992-93-95-99

All-American Aged Cow 1992-95-99

Supreme Champion WDE '95 & '99

Res. Grand Champion RAWF '99

AA People's Choice Winner 1999

Holstein Inter'l Cow of Year 1999

Res. Grand Champion RAWF '95

Grand Champion RAWF '93

Nom. All-Canadian Mature Cow 1991

HM All-Canadian 4-Year-Old 1989

5th Dam: Despics Temp Diane

(CAN VG-85)

8-01 2 313 17524 3.5 619 3.2 562

Life: 109278 3.7 4032 3.3 1578

The Legacy of Wilstar 2019

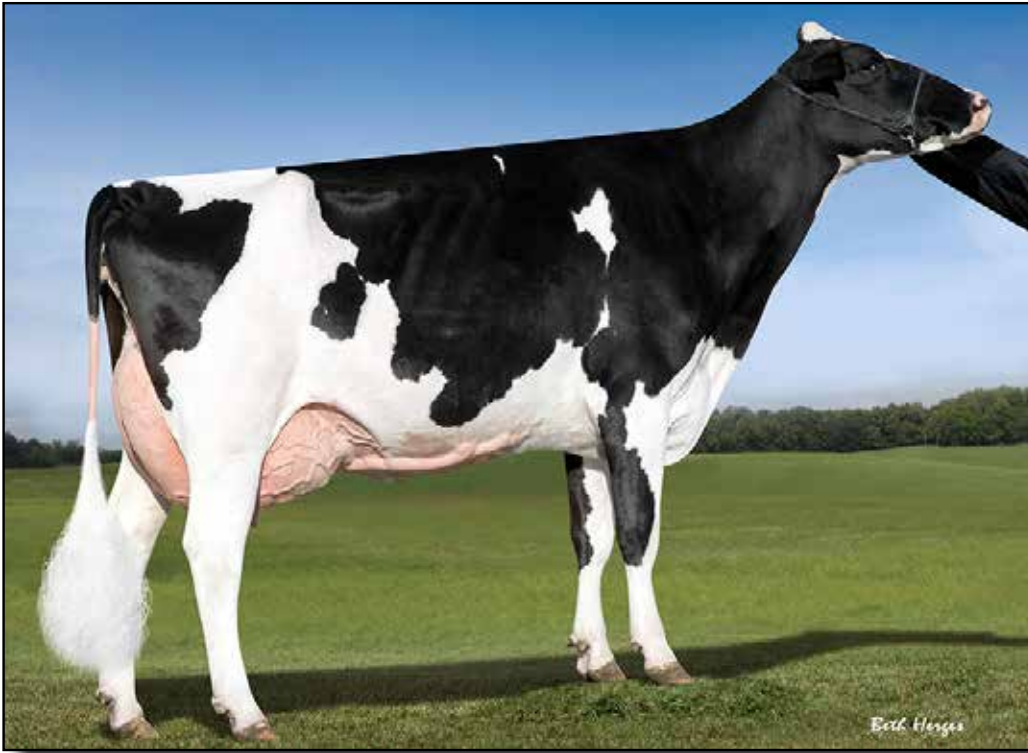

MDF Goldwyn Breezier 39-ET (2E-93 EEEEE)
Sells as Lot 23 & Dam of Lots 24, 25, 26, 28, 29 & 30

LOT 23

Matt, Elizabeth, Cathryn &
Chris Gunst
Pine River, WI

Bred 4/12/2019 to
Siemers Doc Hancock
3144882821 250H14579

MDF GOLDWYN BREEZIER 39-ET 65666410

100%RHA Born: October 17, 2010 Breezie
EX-93 EEEEE 2E 6-03

2-05	2	365	26391	4.4	1161	3.4	897
4-02	2	365	42509	4.0	1691	3.0	1294
5-08	2	338	33160	4.5	1487	3.0	1006
6-09	2	365	39420	4.4	1754	3.0	1192
LIFE		1624	152880	4.3	6626	3.1	4782
7-11	2	199	24952	4.8	1198	2.9	724 (RIP)
Milking 102Lbs. 5.4F 3.2P							

BRAEDALE GOLDWYN 10705608C CD TY TV TL

CAN GP-84 8Y EXTRA GM 50K GTPI +11868G
PTA -295M +14F +3P 99%R 4/2019
PTA +118NM +.09%F +.04%P 10%US
PTA -.1PL 2.74SCS -.7DPR 6.2%DCE
PTA +1.74T +1.47UDC +1.37FLC 99%R 4/2019

RF OUTSIDE BREEZE-ET 9301991C

EX-95 EEEEE 2E 9-07
2-03 2 365 23849 6.2 1477 4.1 976
4-02 2 334 31920 4.7 1488 3.3 1052
8-00 3 365 37970 3.9 1484 3.2 1226
LIFE 1896 165379 4.6 7560 3.4 5659
1st 125,000 lb. Cow & Grand Southern Spring National '11

SHOREMAR JAMES 5902195C TV TL

CAN GP-81-2Y 8-03 GM

BRAEDALE BALER TWINE-ETS 6860888C TL

CAN VG-86-2Y 29*
2-01 2 365 30906 4.9 1521 3.4 1052

COMESTAR OUTSIDE-ET 6026421C TV TL

CAN EX-95 GM HD GTPI +1692G
PTA +.20T -.17UDC +.72FLC 99%R 4/2019

RAYVERLEY BRIANA MILAN-ET 6803945C

CAN EX 2E
2-07 2 352 18680 3.3 622 3.3 611
4-02 2 365 21900 3.1 672 3.1 683
6-03 2 365 27075 3.4 928 3.0 811
7-11 2 316 26096 3.4 875 2.9 750

LOT 24

LADINOSTAR SOLOMON BLAZING

3200800324
99%RHA

Born: October 9, 2018 #631
WALNUTLAWN SOLOMON-ET 1775998C
99%RHA TR TP TY TV TL TD

49K GTPI +2097G
PTA +203M +15F +14P 98%R 4/2019
PTA +145NM +.03%F +.03P 23%US
PTA -.2PL 2.81SCS +.6DPR 5.6%DCE
PTA +3.91T +2.61UDC +1.66FLC 97%R
MDF GOLDWYN BREEZIER 39-ET
65666410

EX-93 EEEEE 2E 6-03
6-09 2 365 39420 4.4 1754 3.0 1192
LIFE 1624 152880 4.3 6626 3.1 4782
Sells as Lot 23

LOT 25

LADINOSTAR SOLOMON BLISS-ET

3200800334
99%RHA

Born: January 5, 2019
Tag# 641

WALNUTLAWN SOLOMON-ET 1775998C
99%RHA TR TP TY TV TL TD

49K GTPI +2097G
PTA +203M +15F +14P 98%R 4/2019
PTA +3.91T +2.61UDC +1.66FLC 97%R
MDF GOLDWYN BREEZIER 39-ET
65666410

EX-93 EEEEE 2E 6-03
6-09 2 365 39420 4.4 1754 3.0 1192
LIFE 1624 152880 4.3 6626 3.1 4782
Sells as Lot 23

3rd Dam: Rainyridge Tony Beauty (CAN EXSE 9*)

10-05 2 365 29081 3.5 1005 3.1 913
Life: 199869 3.3 6592 3.2 6455
All-Canadian Mature Cow 1992-93-95-99
All-American Aged Cow 1992-95-99
Supreme Champion WDE '95 & '99
Res. Grand Champion RAWF '99
AA People's Choice Winner 1999
Holstein Inter'l Cow of Year 1999
Res. Grand Champion RAWF '95
Grand Champion RAWF '93
Nom. All-Canadian Mature Cow 1991
HM All-Canadian 4-Year-Old 1989

4th Dam: Despics Temp Diane (CAN VG-85)

8-01 2 313 17524 3.5 619 3.2 562
Life: 109278 3.7 4032 3.3 1578

The Legacy of Wilstar 2019



Rainyridge Talent Barbara *RC (EX-95 EEEEE)
Maternal Sister to Dam of Lots 26 & 28

**Maternal Sister to Dam of
Lots 26, 28 & 29:**
Rainyridge Talent Barbara *RC
(EX-95 EEEEE EX-96 MS 14*)
5-00 2 365 33548 3.9 1301 1035
Life: 101 235 3.9 3902 3.2 3258
HHM All-American Aged Cow 2011
Unanimous All-American 5Y 2010
Unanimous All-Canadian 5Y 2010
1st 5Y Int'l Show & RAWF 2010
1st 5Y & Grand Midwest Fall Nat'l '10
Nom. All-American 2008 & 2009
Multiple sons in AI

LOT 27
WILSTAR KENOSHA
BELLA
3144717816
99%RHA
Born: March 15, 2018
#599

*Matt, Elizabeth, Cathryn &
Chris Gunst*

Pine River, WI

LARCREST KENOSHA 2515-ET
74630765 99%RHA TR TP TY TV TL TD
EX-91 EEEE 2-06 75K GTPI +2307G
PTA +472M +30F +23P 89%R 4/2019
PTA +346NM +.05%F +.03%P 100%US
PTA +1.7PL 2.66SCS +1.3DPR 7.1%DCE
PTA +3.44T +2.87UDC +1.94FLC 80%R
LADINOSTAR DMAN BROOKE-ET
3127659292
VG-87 VVVVV 2-10
2-00 2 305 21350 4.2 905 3.1 671
Sells as Lot 26

LOT 26

*Matt, Elizabeth, Cathryn &
Chris Gunst
Pine River, WI*

LADINOSTAR DMAN BROOKE-ET

3127659292

99%RHA Born: March 1, 2016 Brooke
VG-87 VVVVV 2-10
2-00 2 365 24471 4.3 1058 3.2 782

*Bred 11/7/2019 to Riverdown Unstoppable-Red
11801450 799H0004*

LOT 28

*Wilstar Holsteins and
Lynn Bell
Pine River, WI*

Sells Fresh 4/4/2019

LADINOSTAR DMN BUTTERCUP-ET

3136816064

99%RHA Born: March 3, 2016 Butterc
VG-87 VEVGE 3-01
2-00 2 352 23300 4.6 1073 3.4 781
3-01 2 22 1663 3.8 63 3.3 55 (RIP)
Milking 90Lbs. 3.4F 2.9P

Sire of Lots 26 & 28:

VAL-BISSON DOORMAN-ET 107281711C
99%RHA-I TR TP TY TV TL TD

CAN EX-90 5Y 50K GTPI +2301G
PTA +26M +37F +26P 99%R 4/2019
PTA +3.51T +2.62UDC +1.76FLC 99%R 4/2019

Dam of Lots 26 & 28:

MDF GOLDWYN BREEZIER 39-ET 566410

EX-93 EEEEE 2E 6-03
6-09 2 3655 39420 4.4 1754 3.0 1192
LIFE 1624 152880 4.3 6626 3.1 4782
Sells as Lot 23

DE-SU 521 BOOKEM-ET 66636657 99%RHA-I
TR TP TY TV TL TD VG-88 EV+V 6-07 GM

VAL-BISSON SHOTTLE IMELDA-ET

106173432C CAN VG-85 2Y
1-11 2 365 25531 4.2 1076 3.7 957

BRAEDALE GOLDWYN 10705608C CD TY TV TL
CAN GP-84 8Y EXTRA GM 50K GTPI +11868G

RF OUTSIDE BREEZE-ET 9301991C

EX-95 EEEEE 2E 9-07
8-00 3 365 37970 3.9 1484 3.2 1226
LIFE 1896 165379 4.6 7560 3.4 5659
1st 125,000 lb. Cow & Grand Southern Spring Nat'l '11

3rd Dam: Rayverley Briana Milan-ET
(CAN EX 2E)

6-03 2 365 27075 3.4 928 3.0 811

4th Dam: Rainyridge Tony Beauty
(CAN EXSE 9*)

10-05 2 365 29081 3.5 1005 3.1 913
Life: 199869 3.3 6592 3.2 6455

All-Canadian Mature Cow 1992-93-95-99

All-American Aged Cow 1992-95-99

Supreme Champion WDE '95 & '99

Res. Grand Champion RAWF '99

AA People's Choice Winner 1999

Holstein Inter'l Cow of Year 1999

Res. Grand Champion RAWF '95

Grand Champion RAWF '93

Nom. All-Canadian Mature Cow 1991

HM All-Canadian 4-Year-Old 1989

5th Dam: Despicks Temp Diane

(CAN VG-85)

8-01 2 313 17524 3.5 619 3.2 562

Life: 109278 3.7 4032 3.3 1578

The Legacy of Wilstar 2019



RF Outside Breeze-ET (2E-95 EEEEE)
2nd Dam of Lot 29

LOT 29A
LADINOSTAR TATOO
BRITTANY
 3200800347
 99%RHA
 Born: April 24, 2019 #654
DUCKETT CRUSH TATTOO-ET
3137052923 99%RHA TR TP TC TY TV
TL TD
 75K GTPI +2116G 4/2019
 PTA +3.72T +3.45UDC +1.62FLC 80%R
LADINOSTAR BEEMER BLAZE
3144717789 99%RHA
Sells as Lot 29

LOT 29

LADINOSTAR BEEMER BLAZE

Sells Fresh
4/23/2019

Matt, Elizabeth, Cathryn &
Chris Gunst
Pine River, WI

99%RHA Born: July 17, 2017 #572

POL BUTTE MC BEEMER-ET 7525863

TP TC TY TV TL TD
 EX-92 EEEE 4-02 HD GTPI +1893
 PTA +486M +25F +13P 99%R 4/2019
 PTA +100NM +.03%F -.01%P 56%US
 PTA -1.2PL 3.05SCS -3.0DPR 5.5%DCE
 PTA +3.24T +2.26UDC +1.89FLC 98%R 4/2019

MDF GOLDWYN BREEZIER 39-ET 566410

EX-93 EEEEE 2E 6-03
 2-05 2 305 22470 4.4 986 3.3 738
 4-02 2 305 37680 3.9 1484 3.0 1123
 5-08 2 338 33160 4.5 1487 3.0 1006
 6-09 2 3655 39420 4.4 1754 3.0 1192
 LIFE 1624 152880 4.3 6626 3.1 4782

Sells as Lot 23

DE-SU BKM MCCUTCHEN 1174-ET 69990138

99%RHA-I TR TP TC TY TV TL TD
 EX-93 EEEE 4-10 GM 50K GTPI +2307G
 PTA +3.10T +2.41UDC +1.93FLC 99%R 4/2019

BUTZ-BUTLER GOLD BANNER-ET

140145517
 CAN VG-88 2Y 6*
 2-06 2 365 33417 4.2 1409 3.1 1049

BRAEDALE GOLDWYN 10705608C

CD TY TV TL
 CAN GP-84 8Y EXTRA GM 50K GTPI +11868G
 PTA +1.74T +1.47UDC +1.37FLC 99%R 4/2019

RF OUTSIDE BREEZE-ET 9301991C

EX-95 EEEEE 2E 9-07
 8-00 3 365 37970 3.9 1484 3.2 1226
 LIFE 1896 165379 4.6 7560 3.4 5659
1st 125,000 lb. Cow & Grand Southern Spring Nat'l '11

3rd Dam: Rayverley Briana Milan-ET
 (CAN EX 2E)
 6-03 2 365 27075 3.4 928 3.0 811
4th Dam: Rainyridge Tony Beauty
 (CAN EX 5E 9*)
 10-05 2 365 29081 3.5 1005 3.1 913
 Life: 199869 3.3 6592 3.2 6455
 All-Canadian Mature Cow 1992-93-95-99
 All-American Aged Cow 1992-95-99
 Supreme Champion WDE '95 & '99
 Res. Grand Champion RAWF '99
 AA People's Choice Winner 1999
 Holstein Inter'l Cow of Year 1999
 Res. Grand Champion RAWF '95
 Grand Champion RAWF '93
 Nom. All-Canadian Mature Cow 1991
 HM All-Canadian 4-Year-Old 1989
5th Dam: Despics Temp Diane
 (CAN VG-85)
 8-01 2 313 17524 3.5 619 3.2 562
 Life: 109278 3.7 4032 3.3 1578

The Legacy of Wilstar 2019

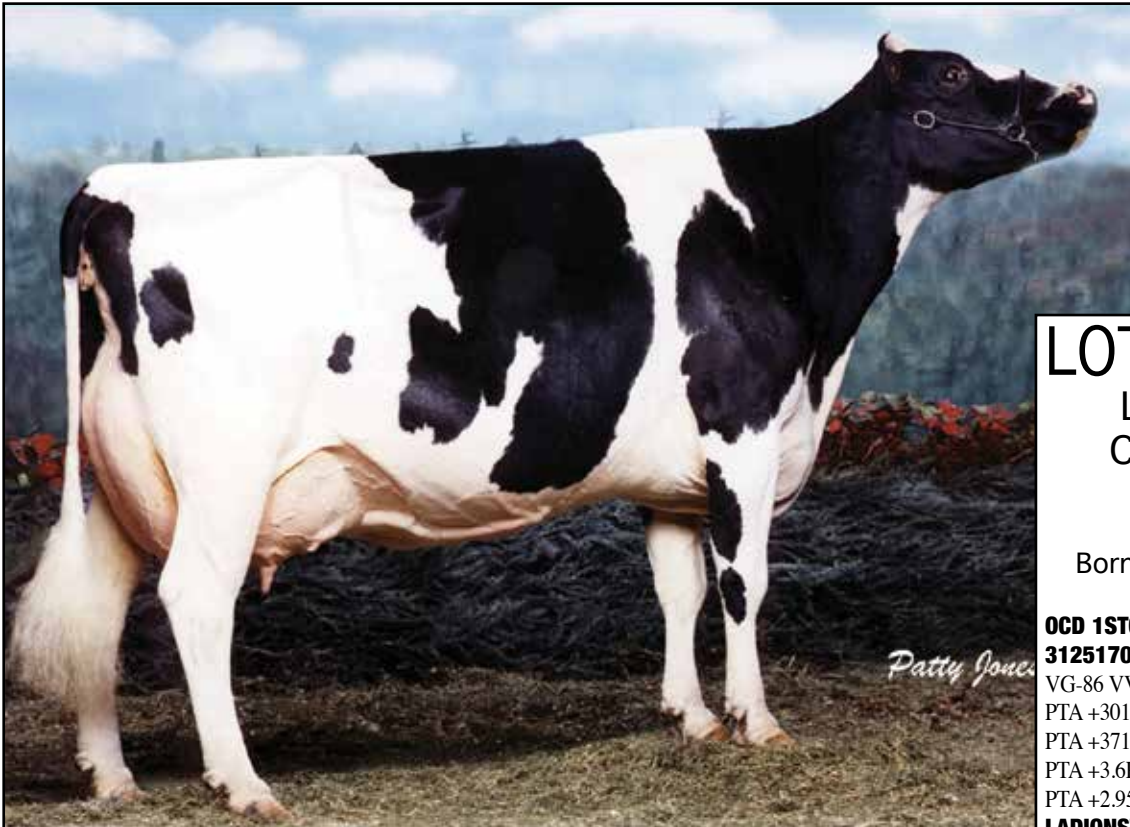

Rainyridge Tony Beauty (CAN EX 2E)
4th Dam of Lot 30

LOT 31

LADINOSTAR
CALLEN BIBLE

3144717813

99%RHA

Born: February 16, 2018
#596

OCD 1STCLASS CALLEN-ET

3125170885 TR TP TY TV TL TD

VG-86 VV++ 2-05 75K GTPI +2208G

PTA +301M +26F +5P 80%R 4/2019

PTA +371NM +.05%F -.02%P 100%US

PTA +3.6PL 2.77SCS +1.1DPR 4.6%DCE

PTA +2.95T +3.07UDC +1.48FLC 79%R

LADINOSTAR DMAN BRYNN-ET

3136816065

VG-85 V+++V 2-03

1-11 2 365 26610 4.4 1161 3.2 843

Sells as Lot 30

LOT 30

LADINOSTAR DMAN BRYNN-ET

3136816065

99%RHA Born: March 5, 2016 Brynn

VG-85 V+++V 2-03

1-11 2 365 26610 4.4 1161 3.2 843

Bred 8/15/2018 to

Woodcrest King Doc

3132417775 250H12961

*Matt, Elizabeth, Cathryn &
Chris Gunst
Pine River, WI*

VAL-BISSON DOORMAN-ET 107281711C

99%RHA-I TR TP TY TV TL TD

CAN EX-90 5Y 50K GTPI +2301G

PTA +26M +37F +26P 99%R 4/2019

PTA +373NM +.13%F +.09%P 17%US

PTA +2.2PL 2.54SCS -.5DPR 5.1%DCE

PTA +3.51T +2.62UDC +1.76FLC 99%R 4/2019

DE-SU 521 BOOKEM-ET 66636657 99%RHA-I

TR TP TY TV TL TD

VG-88 EV+V 6-07 GM GTPI +2266G

PTA +1269M +28F +47P 99%R 4/2019

PTA +1.13T +1.13UDC +1.09FLC 99%R 4/2019

VAL-BISSON SHOTTLE IMELDA-ET

106173432C

CAN VG-85 2Y

1-11 2 365 25531 4.2 1076 3.7 957

MDF GOLDWYN BREEZIER 39-ET 566410

EX-93 EEEEE 2E 6-03

2-05 2 305 22470 4.4 986 3.3 738

4-02 2 305 37680 3.9 1484 3.0 1123

5-08 2 338 33160 4.5 1487 3.0 1006

6-09 2 3655 39420 4.4 1754 3.0 1192

LIFE 1624 152880 4.3 6626 3.1 4782

Sells as Lot 23

BRAEDALE GOLDWYN 10705608C

CD TY TV TL

CAN GP-84 8Y EXTRA GM 50K GTPI +11868G

PTA +1.74T +1.47UDC +1.37FLC 99%R 4/2019

RF OUTSIDE BREEZE-ET 9301991C

EX-95 EEEEE 2E 9-07

8-00 3 365 37970 3.9 1484 3.2 1226

LIFE 1896 165379 4.6 7560 3.4 5659

1st 125,000 lb. Cow & Grand Southern Spring Nat'l '11

3rd Dam: Rayverley Briana Milan-ET

(CAN EX 2E)

6-03 2 365 27075 3.4 928 3.0 811

4th Dam: Rainyridge Tony Beauty

(CAN EX 5E 9*)

10-05 2 365 29081 3.5 1005 3.1 913

Life: 199869 3.3 6592 3.2 6455

All-Canadian Mature Cow 1992-93-95-99

All-American Aged Cow 1992-95-99

Supreme Champion WDE '95 & '99

Res. Grand Champion RAWF '99

AA People's Choice Winner 1999

Holstein Inter'l Cow of Year 1999

Res. Grand Champion RAWF '95

Grand Champion RAWF '93

Nom. All-Canadian Mature Cow 1991

HM All-Canadian 4-Year-Old 1989

5th Dam: Despics Temp Diane

(CAN VG-85)

8-01 2 313 17524 3.5 619 3.2 562

Life: 109278 3.7 4032 3.3 1578

The Legacy of Wilstar 2019



Ms Angelinas Ana-Red (2E-90 EX-MS)
Sells as Lot 32 & Dam of Lots 33-38

LOT 33
WILSTAR AVALANCHE
AMAZE-ET
3200800312 RC 99%RHA
Born: July 25, 2018 # 619

LOT 34
WILSTAR AVALANCHE
AVA-ET
3200800319 RC 99%RHA
Born: September 3, 2018 #626

LOT 35
WILSTAR AVLNC
AMELIA-RED-ET
3200800344
99%RHA
Born: April 11, 2019 #651
3200800319

Sire of Lots 33, 34 & 35:
DYMENTHOLM MR APP AVALANCHE-TW
11957107C RC CV TY TL TD 99%RHA-I
49K GTPI +2259G

PTA +4.44T +3.63UDC +2.79FLC 95%R

Dam of Lots 33, 34 & 35:
MS ANGELINAS ANA-RED 7150571

EX-90 EEEVE 2E 6-04

Sells as Lot 32

LOT 32

Wilstar Holsteins
Pine River, WI

Bred 10/29/2018 to
Cycle McGucci Jordy-Red
3131666411 551H3309

HUNSBERGER ALCHEMY-ET 69080973

RC TY TV TL TD

50K GTPI +2068G

PTA +1.15T +1.56UDC -.89FLC 99%R 4/2019

MS ANGELINAS SUPER AVA-ET 69320712

RC TL TD

EX-93 EEEEE 2E 6-00

2-01 2 365 27400 4.4 1199 3.3 897
4-03 3 365 41260 4.1 1694 3.1 1283
5-06 3 365 41560 4.8 2005 3.0 1232
7-04 2 305 28840 4.6 1326 2.7 793
LIFE 1815 164670 4.4 7324 3.1 5129

MS ANGELINAS ANA-RED 71505071

100%RHA Born: September 6, 2012 Anna
EX-90 EEEVE 2E 6-04

2-06 2 365 31110 3.3 1128 3.2 1099
3-08 2 365 40820 3.8 1542 2.7 1121 *
5-11 2 261 29555 3.2 942 2.9 869 (RIP)
Milking 84Lbs. 3.4F 3.0P

SCIENTIFIC DESTRY-ET 138122625

RC CD TV TL TY EX-92 EEVE 8-05 50K GTPI +1930G

HUNSBERGER SHOTTLE ALEXIS 62653992

EX-91 EEEEE 3E GMD 9-02
4-05 2 305 31180 4.5 1403 3.1 960
LIFE 1499 126560 4.2 5277 3.2 3994

CHARLESDALE SUPERSTITION-ET 62065919

TR TP TC TY TV TL TD GM HD GTPI +2002G

MS APPLES ANGELINA-ET 139526927 RC

EX-91 EEEEE 3E 9-02
2-02 2 365 26720 4.0 1073 3.0 812
4-09 2 365 33160 4.1 1362 3.0 1003
6-06 2 365 29290 3.8 1121 3.2 923
8-06 2 355 21990 4.2 926 3.0 662
LIFE 2152 152190 4.2 6433 3.2 4839

Maternal Sisters:

Ms Apples Applause-ET *RC (CAN 2E-94 EX-94-MS)

LIFE 132501 4.0 5251 3.2 4270

Ms Apples Affection-ET *RC (EX-90)

LIFE 108991 4.5 4881 3.2 3534

3rd Dam:

KHW Regiment Apple-Red-ET

(4E-96 EEEEE DOM)

4-01 2 365 35750 4.7 1682 3.5 1247

Life: 2898 240640 4.7 11394 3.6 8559

Unanimous All-American R&W 125,000 lb. 2013

Grand Champion International R&W Show 2011

All-American R&W Aged Cow 2011

Unanimous All-American Jr. 2 Year Old 2006

4th Dam: Kamps-Hollow Altitude-ET

(2E-95 EEEEE DOM)

7-00 2 365 39690 4.7 1849 3.5 1385

Life: 1844 144460 4.4 6295 3.7 5288

5th Dam: Clover-Mist Alisha-ET

(3E-93 DOM)

8-07 2 365 36920 4.2 1553 3.4 1258

Life: 2999 226470 4.7 10659 3.6 8149

6th Dam: Clover-Mist Augy Star

(4E-94 DOM)

7-10 3 365 43140 5.0 2136 3.3 1421

Life: 2486 206250 4.7 9793 3.5 7187

7th Dam: D-R-A August

(4E-96 EX-MS DOM)

8-05 3 365 27460 4.3 1187 3.2 871

Life: 3443 190200 4.4 8281 3.3 4457

Nom. All-American Aged Cow '86

All-Wisconsin Aged Cow '87

8th: D-R-A Ideal Precious Leader

(2E-90 EX-MS)

7-06 2 358 20090 3.9 787 3.2 637

Life: 2456 133250 4.0 5308

9th Dam: D-R-A Princess Lad Leader

(3E-90)

9-05 2 305 19160 4.2 809

The Legacy of Wilstar 2019



Ms Angelinas Super Ava-ET
(2E-93 EEEEE)
2nd Dam of Lots 33-38

LOT 36

WILSTAR ARTIST CRUSH-ET
3200800305 RC
99%RHA Born: July 25, 2018 #619

*Wilstar Holsteins
Pine River, WI*

MAVERICK CRUSH 12042760C TC TY TV TL TD
99%RHA 75K GTPI +2132G
PTA -541M -22F +0P 98%R 4/2019
PTA +3.57T +2.75UDC +1.90FLC 95%R 4/2019

VAL-BISSON DOORMAN-ET 107281711C
99%RHA-I TR TP TY TV TL TD
CAN EX-90 5Y 50K GTPI +2301G
EDG CLAIRE CLING-ET 71494758
CAN VG-85 2Y
2-00 2 365 28929 4.7 1369 3.5 1003

LOT 37

WILSTAR JORDY ASHLYN-RED
3200800315
99%RHA Born: August 8, 2018 #622

CYCLE MCGUCCI JORDY-RED 3131666411
CV TC TY TL TD
75K GTPI +1947G
PTA +3.61T +2.86UDC +3.11FLC 79%R 4/2019

MR APPLES MCGUCCI-ET 72353438
RC TY TL TD 99%RHA 49K GTPI +2204G
BRYERSQUART GCHIP JAIL-P-ET 71402418
RC PO EX-90 EVVVE 3-06
1-11 3 341 31580 3.9 1233 2.9 925

3rd Dam: Ms Apples Angelina-ET RC
(3E-91 EEEEE)
4-09 2 365 33160 4.1 1362 3.0 1003
Life: 2152 152190 4.2 6433 3.2 4839
4th Dam: Kamps-Hollow Altitude-ET
(2E-95 EEEEE DOM)
7-00 2 365 39690 4.7 1849 3.5 1385
Life: 1844 144460 4.4 6295 3.7 5288
5th Dam: Clover-Mist Alisha-ET
(3E-93 DOM)
8-07 2 365 36920 4.2 1553 3.4 1258
Life: 2999 226470 4.7 10659 3.6 8149
6th Dam: Clover-Mist Augy Star
(4E-94 DOM)
7-10 3 365 43140 5.0 2136 3.3 1421
Life: 2486 206250 4.7 9793 3.5 7187
7th Dam: D-R-A August
(4E-96 EX-MS DOM)
8-05 3 365 27460 4.3 1187 3.2 871
Life: 3443 190200 4.4 8281 3.3 4457
Nom. All-American Aged Cow '86
All-Wisconsin Aged Cow '87
8th: D-R-A Ideal Precious Leader
(2E-90 EX-MS)
7-06 2 358 20090 3.9 787 3.2 637
Life: 2456 133250 4.0 5308
9th Dam: D-R-A Princess Lad Leader
(3E-90)
9-05 2 305 19160 4.2 809

LOT 38

WILSTAR KING DOC AMY
3200800336
99%RHA Born: February 11, 2019 #643

WOODCREST KING DOC 3132417775
99%RHA-I TR TP TC TY TV TL TD
EX-90 EEVE 3-04 75K GTPI +2624G
PTA +1564M +72F +54P 80%R 4/2019
PTA +3.94T +2.81UDC +2.17FLC 79%R

MORNINGVIEW MCC KINGBOY-ET 72044077
99%RHA-I TR TP TC TY TV TL TD
WCD-AMW MACK DADDY-ET 301256777
99%RHA VG-88 VEVVV 3-10
1-11 3 365 37410 3.1 1154 3.2 1188

Dam of Lots 33-38:
MS ANGELINAS ANA-RED 71505071
EX-90 EEEVE 2E 6-04
2-06 2 365 34410 3.3 1128 3.2 1099
3-08 2 305 36870 3.8 1394 2.7 1009 *
5-11 2 261 29555 3.2 942 2.9 869 (RIP)
Milking 84Lbs. 3.4F 3.0P
Sells as Lot 32

HUNSBERGER ALCHEMY-ET 69080973
RC TY TV TL TD 50K GTPI +2068G
MS ANGELINAS SUPER AVA-ET 69320712
RC TL TD
EX-93 EEEEE 2E 6-00
5-06 3 365 41560 4.8 2005 3.0 1232
LIFE 1815 164670 4.4 7324 3.1 5129

The Legacy of Wilstar 2019

LOT 39

WILSTAR ADVICE ARIZONA-RED

Sells Fresh 4/29/2019

3136816101 TL TD

100%RHA Born: January 27, 2017 #548

Wilstar Holsteins
Pine River, WI

LADYS-MANOR ADVICE-ET 3015031111

RC TP TY TV TL TD

49K GTPI +1667M +53F +55P 93%R 4/2019

PTA +578NM -.03%F +.01%P 100%US

PTA +578NM -.03%F +.01%P 100%US

PTA +4.1PL 2.77SCS -.5DPR 6.1%DCE

PTA +1.68T +2.09UDC +.67FLC 90%R 4/2019

WILSTAR ARCHIVE ALLY-RED-ET 73916771

TL TD

VG-85 VVV++ 2-08

2-05 2 296 21240 2.9 606 3.1 660

LADYS-MANOR OLYMPIAN 7152946

RC TP TY TV TL TD

50K GTPI +2202G

PTA +1.31T +2.56UDC -.03FLC 99%R 4/2019

LADYS-MANOR MOG AMOIRA-ET 7152997

VG-86 VEGVV DOM 5-10

1-11 2 305 25180 4.1 1029 3.0 761

AURORA-RAMA ARCHIVE-RED-ET 70611189

TY TV TL TD

49K GTPI +2244G

PTA +1.35T +1.41UDC +1.12FLC 94%R 4/2019

MS ANGELINAS ANA-RED 71505071

EX-90 EEEVE 2E 6-04

2-06 2 365 34410 3.3 1128 3.2 1099

3-08 2 305 36870 3.8 1394 2.7 1009 *

5-11 2 261 29555 3.2 942 2.9 869 (RIP)

Milking 84Lbs. 3.4F 3.0P Sells as Lot 32

LOT 39A

WILSTAR AMMO

ANDIE-RED

(PENDING)

100%RHA

Born: April 29, 2019 #656

MR LEANINGHOUSE AMMO-P-ET

74146951 RC PC TC TY TV TL TD

99%RHA

75K GTPI +2201G

PTA +826M +37F +27P 80%R 4/2019

PTA +297NM +.02%F +.01%P 100%US

PTA +9PL 2.88SCS -.3DPR 4.8%DCE

PTA +3.06T +2.69UDC +1.63FLC 80%R

WILSTAR ADVICE ARIZONA-RED

3136816101 TL TD

NC

Sells as Lot 39

LOT 40

WILSTAR AMMON AROUSE-RED PO

3144717810

99%RHA Born: January 11, 2018 #593

Wilstar Holsteins
Pine River, WI

Bred 3/22/2019 to

Riverdown Unstoppable-Red

11801450 799H0004

MR LEANINGHOUSE AMMO-P-ET 74146951

RC PC TC TY TV TL TD 99%RHA

75K GTPI +2201G

PTA +826M +37F +27P 80%R 4/2019

PTA +297NM +.02%F +.01%P 100%US

PTA +9PL 2.88SCS -.3DPR 4.8%DCE

PTA +3.06T +2.69UDC +1.63FLC 80%R 4/2019

WILSTAR ARCHIVE ALLY-RED-ET 73916771

TL TD

VG-85 VVV++ 2-08

2-05 2 296 21240 2.9 606 3.1 660

3-05 2 61 7226 3.7 268 2.8 205 (INC)

Died in and accident, looked amazing.

MORNINGVIEW MCC KINGBOY-ET 72044077

99%RHA-I TR TP TC TY TV TL TD

EX-92 EEVE 4-08 49K GTPI +2429G

PTA +1247M +46F +40P 99%R 4/2019

PTA +2.94T +2.42UDC +1.06FLC 99%R 4/2019

MS ROLL-N-VIEW ALTHEA-RED-ET 72193370

PC TV TL TD

EX-91 EEVVE 3-06

4-04 2 365 29910 4.0 1198 3.2 972

AURORA-RAMA ARCHIVE-RED-ET 70611189

TY TV TL TD

49K GTPI +2244G

PTA +1.35T +1.41UDC +1.12FLC 94%R 4/2019

MS ANGELINAS ANA-RED 71505071

EX-90 EEEVE 2E 6-04

2-06 2 365 34410 3.3 1128 3.2 1099

3-08 2 305 36870 3.8 1394 2.7 1009 *

5-11 2 261 29555 3.2 942 2.9 869 (RIP)

Milking 84Lbs. 3.4F 3.0P Sells as Lot 32

3rd Dam: Ms Angelinas Super Ava-Red

(2E-93 EEEEE)

5-06 3 365 41560 4.8 2005 3.0 1232

Life: 1815 164670 4.4 7324 3.1 5129

4th Dam: Ms Apples Angelina-ET RC

(3E-91 EEEEE)

4-09 2 365 33160 4.1 1362 3.0 1003

Life: 2152 152190 4.2 6433 3.2 4839

5th Dam: Kamps-Hollow Altitude-ET

(2E-95 EEEEE DOM)

7-00 2 365 39690 4.7 1849 3.5 1385

Life: 1844 144460 4.4 6295 3.7 5288

6th Dam: Clover-Mist Alisha-ET

(3E-93 DOM)

8-07 2 365 36920 4.2 1553 3.4 1258

Life: 2999 226470 4.7 10659 3.6 8149

7th Dam: Clover-Mist Augy Star

(4E-94 DOM)

7-10 3 365 43140 5.0 2136 3.3 1421

Life: 2486 206250 4.7 9793 3.5 7187

8th Dam: D-R-A August

(4E-96 EX-MS DOM)

8-05 3 365 27460 4.3 1187 3.2 871

Life: 3443 190200 4.4 8281 3.3 4457

Nom. All-American Aged Cow '86

All-Wisconsin Aged Cow '87

9th: D-R-A Ideal Precious Leader

(2E-90 EX-MS)

7-06 2 358 20090 3.9 787 3.2 637

Life: 2456 133250 4.0 5308

10th Dam: D-R-A Princess Lad Leader

(3E-90)

9-05 2 305 19160 4.2 809

The Legacy of Wilstar 2019

LOT 41

Wilstar Holsteins
Pine River, WI

WILSTAR STRONGER ARCIA
3144717820 RC
99%RHA Born: April 28, 2018 #603

LESPERRON STRONGER-ET 108644977

RC TC TY TV TL TD

75K GTPI +2487G
PTA +609M +60F +22P 80%R 4/2019
PTA +566NM +.14%F +.01%P 100%US
PTA +3.3PL 2.81SCS +1.3DPR 4.3%DCE
PTA +3.31T +3.41UDC +1.77FLC 79%R 4/2019

VIEW-HOME MONTEREY-ET 69087180

TC TY TV TL TD 99%RHA

49K GTPI +2506G
PTA +3.28T +2.88UDC +1.83FLC 99%R 4/2019

JOSEY-LLC UNO SANGRIA-ET 71661942

RC TV TL TD

NC

BLONDIN INTEGRAL-ET 108109390

RC TP TY TV TL TD

49K GTPI +2203G
PTA +2.52T +3.19UDC +1.81FLC 97%R 4/2019

MS ANGELINAS ANA-RED 71505071

EX-90 EEEVE 2E 6-04
2-06 2 365 34410 3.3 1128 3.2 1099
3-08 2 305 36870 3.8 1394 2.7 1009 *
5-11 2 261 29555 3.2 942 2.9 869 (RIP)
Milking 84Lbs. 3.4F 3.0P
Sells as Lot 32

WILSTAR INTEGRAL ARIANA-RED 3136816078

GP-83 V+GG+ 2-04
2-00 2 317 18880 4.4 830 3.4 644"

3rd Dam: Ms Angelinas Super Ava-Red
(2E-93 EEEEE)
5-06 3 365 41560 4.8 2005 3.0 1232
Life: 1815 164670 4.4 7324 3.1 5129
4th Dam: Ms Apples Angelina-ET RC
(3E-91 EEEEE)
4-09 2 365 33160 4.1 1362 3.0 1003
Life: 2152 152190 4.2 6433 3.2 4839
5th Dam: Kamps-Hollow Altitude-ET
(2E-95 EEEEE DOM)
7-00 2 365 39690 4.7 1849 3.5 1385
Life: 1844 144460 4.4 6295 3.7 5288
6th Dam: Clover-Mist Alisha-ET
(3E-93 DOM)
8-07 2 365 36920 4.2 1553 3.4 1258
Life: 2999 226470 4.7 10659 3.6 8149
7th Dam: Clover-Mist Augy Star
(4E-94 DOM)
7-10 3 365 43140 5.0 2136 3.3 1421
Life: 2486 206250 4.7 9793 3.5 7187
8th Dam: D-R-A August
(4E-96 EX-MS DOM)
8-05 3 365 27460 4.3 1187 3.2 871
Life: 3443 190200 4.4 8281 3.3 4457
Nom. All-American Aged Cow '86
All-Wisconsin Aged Cow '87
9th: D-R-A Ideal Precious Leader
(2E-90 EX-MS)
7-06 2 358 20090 3.9 787 3.2 637
Life: 2456 133250 4.0 5308
10th Dam: D-R-A Princess Lad Leader
(3E-90)
9-05 2 305 19160 4.2 809

LOT 42

Wilstar Holsteins
Pine River, WI

WILSTAR ADVICE AGATHA
3136816107
100%RHA Born: March 14, 2017 #554

Sells Fresh 4/18/2019
2-01 2 8 362 2.8 10 3.3 12 (RIP)

LADYS-MANOR ADVICE-ET 3015031111

RC TP TY TV TL TD

49K GTPI +1667M +53F +55P 93%R 4/2019
PTA +1.68T +2.09UDC +.67FLC 90%R 4/2019

LADYS-MANOR OLYMPIAN 7152946

RC TP TY TV TL TD 50K GTPI +2202G

LADYS-MANOR MOG AMOIRA-ET 7152997

VG-86 VEGVV DOM 5-10
1-11 2 305 25180 4.1 1029 3.0 761

MR APPLES ARMANI-ET 68571374

RC CD TP TY TV TL TD EX-90 EEEV 4-10

WILSTAR ARMANI AIM 3127659261 RC

VG-88 +V+VV 3-08
1-10 2 365 26416 3.7 986 3.3 858"
3-00 2 365 27267 3.5 959 3.1 846"

MS ANGELINAS ANA-RED 71505071

EX-90 EEEVE 2E 6-04
2-06 2 365 34410 3.3 1128 3.2 1099
3-08 2 305 36870 3.8 1394 2.7 1009 *
5-11 2 261 29555 3.2 942 2.9 869 (RIP)
Milking 84Lbs. 3.4F 3.0P *Sells as Lot 32*

3rd Dam: Ms Angelinas Super Ava-Red
(2E-93 EEEEE)
5-06 3 365 41560 4.8 2005 3.0 1232
Life: 1815 164670 4.4 7324 3.1 5129
4th Dam: Ms Apples Angelina-ET RC
(3E-91 EEEEE)
4-09 2 365 33160 4.1 1362 3.0 1003
Life: 2152 152190 4.2 6433 3.2 4839
5th Dam: Kamps-Hollow Altitude-ET
(2E-95 EEEEE DOM)
7-00 2 365 39690 4.7 1849 3.5 1385
Life: 1844 144460 4.4 6295 3.7 5288
6th Dam: Clover-Mist Alisha-ET
(3E-93 DOM)
8-07 2 365 36920 4.2 1553 3.4 1258
Life: 2999 226470 4.7 10659 3.6 8149
7th Dam: Clover-Mist Augy Star
(4E-94 DOM)
7-10 3 365 43140 5.0 2136 3.3 1421
Life: 2486 206250 4.7 9793 3.5 7187
8th Dam: D-R-A August
(4E-96 EX-MS DOM)
8-05 3 365 27460 4.3 1187 3.2 871
Life: 3443 190200 4.4 8281 3.3 4457
Nom. All-American Aged Cow '86
All-Wisconsin Aged Cow '87
9th: D-R-A Ideal Precious Leader
(2E-90 EX-MS)
7-06 2 358 20090 3.9 787 3.2 637
Life: 2456 133250 4.0 5308
10th Dam: D-R-A Princess Lad Leader
(3E-90)
9-05 2 305 19160 4.2 809

LOT 42 A

WILSTAR DOPPLER
ABBY 3200800346
100%RHA
Born: April 18, 2019
#653

SCIENTIFIC DOPPLER 143754338

75K GTPI +2284G
PTA +749M +51F +32P 79%R 4/2019
PTA +3.24T +2.79UDC +1.38FLC 79%R 4/2019
WILSTAR ADVICE AGATHA 3136816107
2-01 2 8 362 2.8 10 3.312 (RIP)
Milking 62Lbs. 2.8F 3.3P
Sells as Lot 42

The Legacy of Wilstar 2019

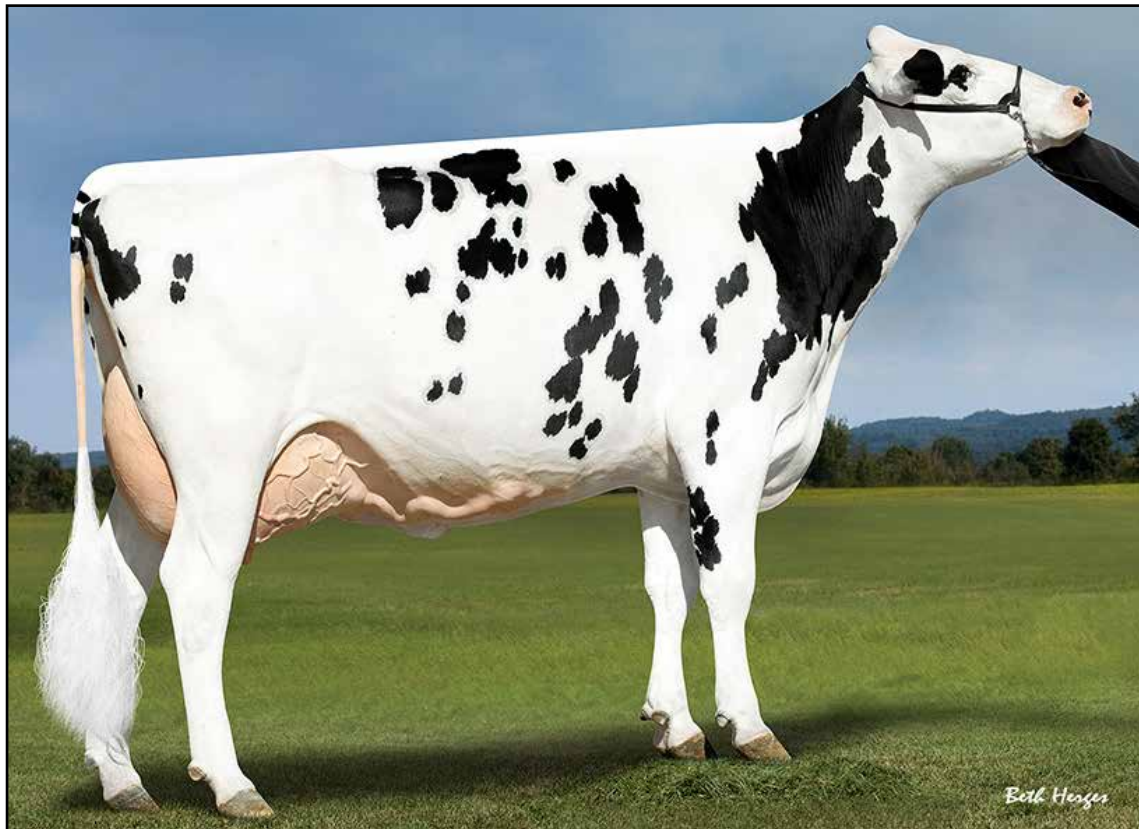

Ms D Angel Darnisha-ET (EX-90 EX-MS)
Sells as Lot 43 & Dam of Lots 44 & 45

LOT 43

Cathryn & Christopher Gunst and
Andreas Middelkampf
Willis Gunst
Pine River, WI

MS D ANGEL DARNISHA-ET 3125211699 RC TL TD

99%RHA Born: September 15, 2014 Darnica
EX-90 EEEVE 4-07

2-03 2 365 30170 4.4 1325 3.2 961
4-01 2 184 19072 4.5 859 3.1 595 (RIP)
Milking 94Lbs. 4.3F 3.3P

Bred 3/26/2019 to
Cycle McGucci Jordy-Red
3131666411 551H3309

Darnisa Daughters are the #3 & #8
R&W PTAT heifers in Europe!

MORNINGVIEW MCC KINGBOY-ET 72044077 99%RHA-I TR TP TC TY TV TL TD

EX-92 EEEVE 4-08 49K GTPI +2429G
PTA +1247M +46F +40P 99%R 4/2019
PTA +486NM +.00%F +.01%P 74%US
PTA +2.1PL 2.69SCS +1.8DPR 4.1%DCE
PTA +2.94T +2.42UDC +1.06FLC 99%R 4/2019

MS APPLES ANGEL 139526936 RC TV TL TD

EX-94 EEEEE 2E 6-05
2-00 2 365 22430 3.7 841 3.3 736
4-04 2 365 30230 4.0 1218 3.4 1036
6-00 2 365 44410 4.0 1771 3.3 1480
9-00 2 305 29340 4.1 1192 3.3 976
LIFE 1501 131230 4.0 5204 3.4 4407

DE-SU BKM MCCUTCHEN 1174-ET 69990138 99%RHA-I TR TP TC TY TV TL TD

EX-93 EEEE 4-10 GM 50K GTPI +2307G
PTA +3.10T +2.41UDC +1.93FLC 99%R 4/2019

MORNINGVIEW SUPER MEGAN-ET 68564508

VG-85 V+V+V DOM 3-09
2-08 2 365 33980 3.9 1318 3.0 1027

ERBACRES DAMION 130263722

TR TY TV TL TD
EX-96 EEEE 11-01 50K GTPI +1406G
PTA +2.09T +1.08UDC +2.26FLC 99%R 4/2019

KHW REGIMENT APPLE-RED-ET 135511521 CV TL TD

EX-96 EEEEE 4E DOM 13-07
4-01 2 365 35750 4.7 1682 3.5 1247
LIFE 2898 240640 4.7 11394 3.6 8559
Unanimous All-American R&W 125,000 lb. 2013
Grand Champion International R&W Show 2011
All-American R&W Aged Cow 2011
Unanimous All-American Jr. 2 Year Old 2006

3rd Dam: Kamps-Hollow Altitude-ET (2E-95 EEEEE DOM)

7-00 2 365 39690 4.7 1849 3.5 1385
Life: 1844 144460 4.4 6295 3.7 5288
4th Dam: Clover-Mist Alisha-ET
(3E-93 DOM)
8-07 2 365 36920 4.2 1553 3.4 1258
Life: 2999 226470 4.7 10659 3.6 8149
5th Dam: Clover-Mist Augy Star
(4E-94 DOM)
7-10 3 365 43140 5.0 2136 3.3 1421
Life: 2486 206250 4.7 9793 3.5 7187
6th Dam: D-R-A August
(4E-96 EX-MS DOM)
8-05 3 365 27460 4.3 1187 3.2 871
Life: 3443 190200 4.4 8281 3.3 4457
Nom. All-American Aged Cow '86
All-Wisconsin Aged Cow '87
7th: D-R-A Ideal Precious Leader
(2E-90 EX-MS)
7-06 2 358 20090 3.9 787 3.2 637
Life: 2456 133250 4.0 5308
8th Dam: D-R-A Princess Lad Leader
(3E-90)
9-05 2 305 19160 4.2 809

The Legacy of Wilstar 2019



Ms Apples Angel
(2E-94 EEEEE)
Dam of Lot 43
2nd Dam of Lots 44 & 45

LOT 44

WILSTAR MEGAWATT DACIA-ET
3136816108 RC TC TL TD
99%RHA Born: March 6, 2017 #555

Cathryn & Christopher Gunst and
Andreas Middelkampff
Willis Gunst
Pine River, WI

Sire of Lot 45:
MR DDS MEGA-WATT-ET 3010365126
RC TC TY TV TL TD 49K GTPI +2298G
PTA +647M +17F +34P 85%R 4/2019
PTA +1.30T +1.24UDC +.44FLC 79%R 4/2019

BUTZ-HILL MEGASIRE-ET 71088720
TC TY TV TL TD 49K GTPI +2217G
PTA +.91T +.92UDC -.06FLC 99%R 4/2019
RI-VAL-RE ALCHEMY NIKOLE-ET 71259154
GP-83 +VG++ 3-02
3-01 2 124 12960 3.6 470 3.0 383

Bred 12/7/2018 to
Riverdown Unstoppable-Red
11801450 799H0004

LOT 45

WILSTAR DRAKE DAPPER-RED-ET
3136816111 TC TL TD
99%RHA Born: April 13, 2017 #558
Bred 4/16/2019 to *Scientific Doppler*
143754338 7H13779

Cathryn & Christopher Gunst and
Andreas Middelkampff
Willis Gunst
Pine River, WI

Sire of Lot 45:
Y-WHISPER DRAKE-RED-ET 73596565
RP TY TV TL TD
75K GTPI +2342G
PTA +989M +29F +39P 80%R 4/2019
PTA +2.56T +2.44UDC +1.52FLC 80%R 4/2019

OCD MCCUTCHEN DRESSER-ET 3010975109
RC TP TY TV TL TD 99%RHA
EX-91 EEVV 4-08 49K GTPI +2333G
MORNINGVIEW UNO REGINA-ET 71505248 RC
EX-90 EEEVE 6-00
3-10 2 365 32080 4.0 1299 3.5 1122

Dam of Lots 44 & 45:
MS D ANGEL DARNISHA-ET 3125211699
RC TL TD
EX-90 EEEVE 4-07
2-03 2 365 30170 4.4 1325 3.2 961
4-01 2 184 19072 4.5 859 3.1 595 (RIP)
Milking 94Lbs. 4.3F 3.3P
Sells as Lot 43

MORNINGVIEW MCC KINGBOY-ET 72044077
99%RHA-I TR TP TC TY TV TL TD
EX-92 EEEVE 4-08 49K GTPI +2429G
PTA +2.94T +2.42UDC +1.06FLC 99%R 4/2019
MS APPLES ANGEL 139526936 RC TV TL TD
EX-94 EEEEE 2E 6-05
6-00 2 365 44410 4.0 1771 3.3 1480
LIFE 1501 131230 4.0 5204 3.4 4407

3rd Dam:
KHW Regiment Apple-Red-ET
(4E-96 EEEEE DOM)
4-01 2 365 35750 4.7 1682 3.5 1247
Life: 2898 240640 4.7 11394 3.6 8559
Unanimous All-American R&W 125,000 lb. 2013
Grand Champion International R&W Show 2011
All-American R&W Aged Cow 2011
Unanimous All-American Jr. 2 Year Old 2006
4th Dam: Kamps-Hollow Altitude-ET
(2E-95 EEEEE DOM)
7-00 2 365 39690 4.7 1849 3.5 1385
Life: 1844 144460 4.4 6295 3.7 5288
5th Dam: Clover-Mist Alisha-ET
(3E-93 DOM)
8-07 2 365 36920 4.2 1553 3.4 1258
Life: 2999 226470 4.7 10659 3.6 8149
6th Dam: Clover-Mist Augy Star
(4E-94 DOM)
7-10 3 365 43140 5.0 2136 3.3 1421
Life: 2486 206250 4.7 9793 3.5 7187
7th Dam: D-R-A August
(4E-96 EX-MS DOM)
8-05 3 365 27460 4.3 1187 3.2 871
Life: 3443 190200 4.4 8281 3.3 4457
Nom. All-American Aged Cow '86
All-Wisconsin Aged Cow '87
7th: D-R-A Ideal Precious Leader
(2E-90 EX-MS)
7-06 2 358 20090 3.9 787 3.2 637
Life: 2456 133250 4.0 5308
8th Dam: D-R-A Princess Lad Leader
(3E-90)
9-05 2 305 19160 4.2 809

The Legacy of Wilstar 2019



LOT 47
WILSTAR AM JORDY
DESIRE-RED
3200800322
 99%RHA
 4/19 Preliminary Genomics:
 PTAT 3.64T 2.88UDC 2.23FLC
 Born: September 20, 2018
 #629
CYCLE MCGUCCI JORDY-RED
3131666411 CV TC TY TL TD
 75K GTPI +1947G
 PTA -226M +26F -4P 80%R 4/2019
 PTA +3.61T +2.86UDC +3.11FLC 79%R
MS ANGEL DAMALI-ET 3137591325
TC TP TL TD
 VG-86 VV++V 2-10
Sells as Lot 46

KHW Regiment Apple-Red-ET (4E-96 EEEEE DOM)
 2nd Dam of Lot 46 & 3rd Dam of Lot 47

LOT 46

Wilstar Holsteins
 Pine River, WI

MS ANGEL DAMALI-ET
3137591325 RC TP TL TD
 100%RHA Born: June 27, 2016 Byway
 VG-85 VV++V 2-10
 GPTA +3.4T +3.09UDC +1.93FLC 82%R 4/2019
 2-02 2 218 12175 4.3 524 3.3 404 (RIP)
 Milking 58Lbs. 4.1F 3.5P

Bred 4/5/2019 to
Scientific Doppler
143754338 7H13779

Damali Daughter is the #1
PTAT RC heifer in Europe!

OH-RIVER-SYC BYWAY-ET 71310557

TR TP TY TV TL TD

49K GTPI +1936G
 PTA +553M -10F +9P 99%R 4/2019
 PTA +68NM -.11%F -.03%P 63%US
 PTA +1.4PL 2.87SCS -.8DPR 5.5%DCE
 PTA +3.37T +3.26UDC +.99FLC 98%R 4/2019

MS APPLES ANGEL 139526936 RC TV TL TD

EX-94 EEEEE 2E 6-05
 2-00 2 365 22430 3.7 841 3.3 736
 4-04 2 365 30230 4.0 1218 3.4 1036
 6-00 2 365 44410 4.0 1771 3.3 1480
 9-00 2 305 29340 4.1 1192 3.3 976
 LIFE 1501 131230 4.0 5204 3.4 4407

SULLY HART MERIDIAN-ET 69951907

TR TV TL TY TD GM 50K GTPI +2280G
 PTA +2274M +38F +53P 99%R 4/2019
 PTA +2.86T +2.49UDC +.36FLC 99%R 4/2019

SANDY-VALLEY ATWD BARBIE-ET 69250651

EX-91 EEEVE 5-01
 2-04 3 365 32120 3.5 1118 3.1 1010

ERBACRES DAMION 130263722

TR TY TV TL TD
 EX-96 EEEEE 11-01 50K GTPI +1406G
 PTA +2.09T +1.08UDC +2.26FLC 99%R 4/2019

KHW REGIMENT APPLE-RED-ET 135511521

CV TL TD

EX-96 EEEEE 4E DOM 13-07
 4-01 2 365 35750 4.7 1682 3.5 1247
 LIFE 2898 240640 4.7 11394 3.6 8559
Unanimous All-American R&W 125,000 lb. 2013
Grand Champion International R&W Show 2011
All-American R&W Aged Cow 2011
Unanimous All-American Jr. 2 Year Old 2006

3rd Dam: Kamps-Hollow Altitude-ET

(2E-95 EEEEE DOM)
 7-00 2 365 39690 4.7 1849 3.5 1385
 Life: 1844 144460 4.4 6295 3.7 5288
4th Dam: Clover-Mist Alisha-ET
 (3E-93 DOM)
 8-07 2 365 36920 4.2 1553 3.4 1258
 Life: 2999 226470 4.7 10659 3.6 8149
5th Dam: Clover-Mist Augy Star
 (4E-94 DOM)
 7-10 3 365 43140 5.0 2136 3.3 1421
 Life: 2486 206250 4.7 9793 3.5 7187
6th Dam: D-R-A August
 (4E-96 EX-MS DOM)
 8-05 3 365 27460 4.3 1187 3.2 871
 Life: 3443 190200 4.4 8281 3.3 4457
 Nom. All-American Aged Cow '86
 All-Wisconsin Aged Cow '87
7th: D-R-A Ideal Precious Leader
 (2E-90 EX-MS)
 7-06 2 358 20090 3.9 787 3.2 637
 Life: 2456 133250 4.0 5308
8th Dam: D-R-A Princess Lad Leader
 (3E-90)
 9-05 2 305 19160 4.2 809

The Legacy of Wilstar 2019



Courtlane Kingboy Champ (VG-87 2Y)
Sells as Lot 48

LOT 48

Wilstar Holsteins and Lynn Bell
Pine River, WI

COURTLANE KINGBOY CHAMP

3132769768

99%RHA Born: March 12, 2016 #583
VG-87 VVVVV 2-10

2-03 2 294 23574 3.9 912 3.2 759

MORNINGVIEW MCC KINGBOY-ET 72044077

99%RHA-I TR TP TC TY TV TL TD

EX-92 EEVE 4-08 49K GTPI +2429G
PTA +1247M +46F +40P 99%R 4/2019
PTA +486NM +.00%F +.01%P 74%US
PTA +2.1PL 2.69SCS +1.8DPR 4.1%DCE
PTA +2.94T +2.42UDC +1.06FLC 99%R 4/2019

WEDGWOOD RACHEL CAMDEN 9951430C RC

VG-87 VVEVV 4-00
2-02 2 353 19420 3.9 759 3.2 630
3-03 2 365 22080 5.3 1168 3.0 667
4-08 2 284 22330 3.7 837 3.0 669

DE-SU BKM MCCUTCHEN 1174-ET 69990138

99%RHA-I TR TP TC TY TV TL TD

EX-93 EEEE 4-10 GM 50K GTPI +2307G
PTA +3.10T +2.41UDC +1.93FLC 99%R 4/2019

MORNINGVIEW SUPER MEGAN-ET 68564508

VG-85 V+V+V DOM 3-09
2-08 2 365 33980 3.9 1318 3.0 1027

MD-VALLEYVUE CAMDEN-RED-ET 137077623

TY TV TL TD

VG-88 VE+V 2-11 50K GTPI +1375G
PTA +1.33T -.71UDC +1.17FLC 89%R 4/2019

PAPPYS TALENT RACHEL 62195035 RC

NC

2nd Sr. 3-Year-Old Western Fall National '09
5th 5-Year-Old Western Fall National '11

Bred 9/8/2018 to

Mr D Apple Diamondback
3013721049 7HO12587

3rd Dam:

Markwell Durham Raven-ET
(2E-93 EEEEE)

3-11 2 365 33890 4.0 1345 3.1 1050
Life: 2371 153380 3.8 5854 3.2 4942

4th Dam:

Markwell Rudolph Rhoda-ET
(3E-92 EX-MS DOM)

3-11 2 365 33890 4.0 1345 3.1 1050

5th Dam:

Markwell BStar E Raven-ET
(3E-95 EX-MS GMD DOM)

4-09 2 365 36610 4.3 1580 3.4 1255
Life: 2387 160020 4.1 6623 3.6 5763

Finalist for "Queen of the Breed"
Runner-up for Global Cow of the Year
30 EX & 71 VG Descendents

6th Dam:

Markwell Mark Elite
(4E-92 EX-MS GMD DOM)

7-00 2 365 36230 3.9 1426 3.2 1165
Life: 3736 211430 3.8 8108 3.6 7533

7th Dam:

Rockalli Mars Emily
(4E-94 EX-MS GMD DOM)

6-03 2 365 26970 4.0 1081 3.2 853
Life: 3113 182970 3.8 7016 3.5 6330

The Legacy of Wilstar 2019



Wils-Gold Zdestiny Ace-ET (2E-92 EX-MS)

Sells as Lot 49 & Dam of Lot 50

LOT 49

Wilstar Holsteins and Nate Goldenberg
Pine River, WI

WINDSOR-MANOR ZDESTINY 68610874

RC TY TV TL TD

50K GTPI +1934G

PTA +35M +18F -4P 98%R 4/2019

PTA +1.21T +1.78UDC +.14FLC 95%R 4/2019

WILSTAR ADVENT ANNA-RED-ET 140776858

EX-90 EVVEE 5-04

2-00 2 365 22860 4.6 1049 3.4 773

3-03 2 365 29730 5.3 1568 3.5 1026

1st Summer Yearling South Spring National '11

WILS-GOLD ZDESTINY ACE-ET 69882972 RC

100%RHA Born: June 5, 2012 Ace
EX-92 VEEEE 2E 6-00

2-02 2 289 19490 4.2 811 3.2 621

3-01 2 365 31730 3.7 1185 3.0 964

4-05 2 365 34450 3.9 1337 3.1 1051

5-07 2 365 42350 4.3 1818 3.0 1256

LIFE 1411 129400 4.0 5211 3.0 3936

6-08 2 62 8546 4.6 390 2.8 240 (RIP)

Milking 152Lbs. 4.8F 2.6P

SCIENTIFIC DESTROY-ET 138122625

RC CD TV TL TY EX-92 EEVE 8-05

PTA +1.93T +2.07UDC +.27FLC 99%R 4/2019

WINDSOR-MANOR Z SHADOW-ET 65226119

EX-94 EEEEE 3E 9-07

8-00 3 305 42850 4.1 1774 3.3 1393

1st PA Protein

KHW KITE ADVENT-RED-ET 133002953

TV TL TD EX-94 EEEE 5-00 50K GTPI +1576G

PTA +1.72T +1.04UDC +1.26FLC 99%R 4/2019

WILSTAR MAR ALLSTAR-RED-ET 133517343

EX-90 EEVEV 2E 8-04

2-05 2 311 23360 4.2 973 3.1 728

3-05 2 365 35140 4.5 1590 3.1 1072

5-05 2 365 36780 4.5 1668 3.1 1155

7-09 2 365 23110 4.4 1013 3.1 722

LIFE 1513 124980 4.4 5560 3.1 3904

LOT 50

WILS-GOLD AMMO ASSIST

3144717811 99%RHA
Born: January 15, 2018 #594

Bred 4/29/2019 to

Cycle McGucci Jordy-Red

3131666411 551H3309

MR LEANINGHOUSE AMMO-P-ET

74146951 RC PC TC TY TV TL TD

99%RHA 75K GTPI +2201G

PTA +3.06T +2.69UDC +1.63FLC 80%R

WILS-GOLD ZDESTINY ACE-ET

69882972 RC

EX-92 VEEEE 2E 6-00

LIFE 1411 129400 4.0 5211 3.0 3936

Sells as Lot 49

3rd Dam: Wilstar-RS Ldr Angel-Red-ET (2E-91 2E GMD)

4-07 2 365 36810 4.4 1613 3.1 1152

Life: 1326 106070 3.9 4168 3.2 3415

Sons in A.I. and Embryos exported

4th Dam: Dreamstreet Enhancer Alicia (3E-94 GMD DOM)

8-05 2 365 36370 4.9 1773 2.9 1069

Life: 3559 224670 4.4 9974 3.1 7072

5th Dam: Dreamstreet Triple Ali-Red-ET (EX-90 EX-MS)

5-02 2 365 24380 3.9 962 3.4 841

6th Dam: Cha-Liz R Maple B Ann (2E-91 EEEE)

7-10 2 365 23290 3.9 909

Life: 2190 109421 3.8 4208

7th Dam: Cha-Liz F Mini Ann B (3E-EX-92)

Life: 2122 108160 4.1 4422

8th Dam: Cha-Liz P V Ann Adeu B (2E-92 EX-MS)

Life: 3200 196887 3.7 7371

9th: Wenron Adeu Ann Champion B (3E-91 GMD)

Life: 3600 196626 3.7 7187

The Legacy of Wilstar 2019



Wils-Gold Bwire Action-Red (EX-90 EX-MS)
Dam of Lot 51

LOT 51

Cathryn & Christopher Gunst
Willis Gunst
Pine River, WI

WILSTAR ALICIA ADDICT P-RED 3144717815 PO

100%RHA Born: March 2, 2018 #598

MR ANSLY ADDICTION-P-RED-ET 72128091

CD TY TV TL TD

50K GTPI +2042G
PTA -1556M +7F -5P 98%R 4/2019
PTA +268NM +.26%F +.17%P 37%US
PTA +3.9PL 2.59SCS +2.0DPR 6.0%DCE
PTA +1.49T +2.28UDC +.45FLC 98%R 4/2019

WILS-GOLD BWIRE ACTION-RED 3127659245

EX-90 EEEVE 3-08
2-02 2 280 19450 3.9 759 3.3 641
3-04 2 323 28810 5.0 1443 3.1 896

TIGER-LILY LADD P-RED-ET 69405976

PC CD TV TL TY TD

EX-91 EEVE 4-02 50K GTPI +2030C
PTA +2.10T +1.77UDC +1.02FLC 99%R 4/2019

MS APPLES AINSLEY-ET 69822262 RC CV

EX-90 VEVEE 4-06
2-04 2 277 19050 4.5 855 3.2 605

HYLITE BARBWIRE-RED-ET 9748330

TP TC TV TL TY TD

VG-87 VE+V 4-10 50K GTPI +1498G
PTA +2.00T +.70UDC +1.48FLC 99%R 4/2019

LADINODALE DESTRY AMY3-RED 70433777

EX-91 EEEVE 2E 6-01
2-03 2 365 26590 3.7 980 3.4 712
3-06 2 365 35770 3.4 1207 3.3 1177
5-00 2 365 40870 4.5 1854 3.2 1289
6-05 2 365 41270 4.5 1841 3.2 1321
LIFE 1703 161350 4.1 6575 3.3 5274

3rd Dam:

Ladinodale Advent Amy2-Red
(EX-90 EX-MS)
6-00 3 305 20810 5.0 1042 3.4 716

4th Dam:

Ladinodale Talnt Amy-Red-ET
(3E-92 EX-MS)
8-02 2 333 32100 4.7 1506 3.1 993
Life: 1744 109170 4.6 5007 3.3 3593

5th Dam:

Wilstar-RS Rud Actress-ET
(3E-91 EX-MS DOM)
4-03 2 365 36010 5.1 1839 3.2 1163
Life: 2707 170780 4.8 8266 3.5 5903

6th Dam: Dreamstreet Enhancer Alicia (3E-94 GMD DOM)

8-05 2 365 36370 4.9 1773 2.9 1069
Life: 3559 224670 4.4 9974 3.1 7072

7th Dam: Dreamstreet Triple Ali-Red-ET (EX-90 EX-MS)

5-02 2 365 24380 3.9 962 3.4 841

8th Dam: Cha-Liz R Maple B Ann (2E-91 EEEE)

7-10 2 365 23290 3.9 909
Life: 2190 109421 3.8 4208

9th Dam: Cha-Liz F Mini Ann B (3E-EX-92)

Life: 2122 108160 4.1 4422

10th Dam: Cha-Liz P V Ann Adeu B (2E-92 EX-MS)

Life: 3200 196887 3.7 7371

11th: Wenron Adeu Ann Champion B (3E-91 GMD)

Life: 3600 196626 3.7 7187

The Legacy of Wilstar 2019



Wilstar Durham Amazing (EX-91 EEEEE)
Dam of Lot 52

LOT 53
WILSTAR KINGBOY
ABBY
3144717817 99%RHA
Born: March 17, 2018 #600
MORNINGVIEW MCC KINGBOY-ET
72044077 99%RHA-I TR TP TC TY TV
TL TD
EX-92 EEVE 4-08 49K GTPI +2429G
PTA +1247M +46F +40P 99%R 4/2019
PTA +2.94T +2.42UDC +1.06FLC 99%R
WILSTAR DEMPSEY AWESOME-ET
72182355
EX-91 EEEEE 5-06
4-07 2 305 36400 3.7 1343 2.9 1060
Sells as Lot 52

LOT 52

Wilstar Holsteins
Pine River, WI

WILSTAR DEMPSEY AWESOME-ET

72182355

100%RHA Born: July 20, 2013 Awesome
EX-91 EEEEE 5-06

2-02	2	365	30330	3.4	1025	3.1	931
3-07	2	321	26760	3.5	941	3.1	840
4-07	2	305	36400	3.7	1343	2.9	1060
4-07	2	365	40610	3.8	1538	3.0	1211

LIRR DREW DEMPSEY 61083609

TR CD TP TY TV TL TD
EX-93 EEE+ 11-06 50K GTPI +1917G
PTA -347M +15PF +9P 99%R 4/2019
PTA +108NM +.10%F +.07%P 21%US
PTA -.9PL 2.65SCS -1.3DPR 6.4%DCE
PTA +2.34T +1.77UDC +1.57FLC 99%R 4/2019

WILSTAR DURHAM AMAZING 63193614

TR TV TL TD
EX-91 EEEEE 5-06
2-00 2 343 22050 4.6 1022 3.1 686
5-01 2 336 25920 4.1 1071 3.1 792
6-08 2 365 27470 4.2 1158 2.9 805
LIFE 1371 100580 4.3 4307 3.0 3022

BRAEDALE GOLDWYN 10705608C

TY TV TL
CAN GP-84 8Y EXTRA GM 50K GTPI +1868G
PTA +1.74T +1.47UDC +1.37FLC 99%R 4/2019

KERNDT SNEEZY DERRY DREW 207658039

VG-88 EEVVV 5-03
3-08 2 365 31150 3.8 1191 3.1 955
LIFE 1457 112530 3.9 4426 3.1 3503

REGANCREST ELTON DURHAM-ET

2250783 TR CV TL
EX-90 EEVE 7-06 GM HD GTPI + 1514G
PTA +1.50T +1.16UDC +1.48FLC 99%R 4/2019

WILSTAR ASTRO AVA 62036528 TR TL TD

EX-92 EEVEE 3-11
2-00 2 339 19470 4.2 824 3.2 615
3-05 2 365 30070 4.5 1340 3.1 930

Bred 4/12/2019 to
Leaninghouse Helix 22137-ET
3131992881 7H12978

3rd Dam: Mohrfield Autumn Dragon

(EX-90 EX-MS *RC)
4-00 2 365 32820 4.7 1528 3.4 1109

4th Dam:

Wilstar-RS Ldr Angel-Red-ET
(2E-91 GMD)

4-07 2 365 36810 4.4 1613 3.1 1152
Life: 1326 106070 3.9 4168 3.2 3415

Sons in A.I. and Embryos exported

5th Dam: Dreamstreet Enhancer Alicia

(3E-94 GMD DOM)
8-05 2 365 36370 4.9 1773 2.9 1069
Life: 3559 224670 4.4 9974 3.1 7072

6th Dam: Dreamstreet Triple Ali-Red-ET

(EX-90 EX-MS)
5-02 2 365 24380 3.9 962 3.4 841

7th Dam: Cha-Liz R Maple B Ann

(2E-91 EEEE)
7-10 2 365 23290 3.9 909
Life: 2190 109421 3.8 4208

8th Dam: Cha-Liz F Mini Ann B

(3E-EX-92)
Life: 2122 108160 4.1 4422

9th Dam: Cha-Liz P V Ann Adeu B

(2E-92 EX-MS)
Life: 3200 196887 3.7 7371

10th: Wenron Adeu Ann Champion B

(3E-91 GMD)
Life: 3600 196626 3.7 7187

The Legacy of Wilstar 2019



Wilstar Beemer Accolade
Sells as Lot 54

LOT 54

Wilstar Holsteins
Pine River, WI

WILSTAR BEEMER ACCOLADE

3136816106

99%RHA Born: March 13, 2017 #553

Bred 11/26/2018 to
Duckett Crush Tattoo-ET
3137052923 7H13839

POL BUTTE MC BEEMER-ET 7525863

TP TC TY TV TL TD

EX-92 EEEE 4-02 HD GTPI +1893

PTA +3.24T +2.26UDC +1.89FLC 98%R 4/2019

WILSTAR DEMPSEY AWESOME-ET 72182355

EX-91 EEEEE 5-06

2-02 2 365 30330 3.4 1025 3.1 931

3-07 2 321 26760 3.5 941 3.1 840

4-07 2 305 36400 3.7 1343 2.9 1060

4-07 2 365 40610 3.8 1538 3.0 1211

Sells as Lot 52

2nd Dam of Lots 54 & 55:

Wilstar Durham Amazing

(EX-91 EEEEE)

6-08 2 365 27470 4.2 1158 2.9 805

Life: 1371 100580 4.3 4307 3.0 3022

3rd Dam: Wilstar Astro Ava

(EX-92 EX-MS)

3-05 2 365 30070 4.5 1340 3.1 930

4th Dam: Mohrfield Autumn Dragon

(EX-90 EX-MS *RC)

4-00 2 365 32820 4.7 1528 3.4 1109

5th Dam:

Wilstar-RS Ldr Angel-Red-ET

(2E-91 GMD)

4-07 2 365 36810 4.4 1613 3.1 1152

Life: 1326 106070 3.9 4168 3.2 3415

Sons in A.I. and Embryos exported

6th Dam: Dreamstreet Enhancer Alicia

(3E-94 GMD DOM)

8-05 2 365 36370 4.9 1773 2.9 1069

Life: 3559 224670 4.4 9974 3.1 7072

7th Dam: Dreamstreet Triple Ali-Red-ET

(EX-90 EX-MS)

5-02 2 365 24380 3.9 962 3.4 841

8th Dam: Cha-Liz R Maple B Ann

(2E-91 EEEE)

7-10 2 365 23290 3.9 909

Life: 2190 109421 3.8 4208

9th Dam: Cha-Liz F Mini Ann B

(3E-EX-92)

Life: 2122 108160 4.1 4422

10th Dam: Cha-Liz P V Ann Adeu B

(2E-92 EX-MS)

Life: 3200 196887 3.7 7371

11th: Wenron Adeu Ann Champion B

(3E-91 GMD)

Life: 3600 196626 3.7 7187

LOT 55

Wilstar Holsteins
Pine River, WI

WILSTAR BEEMER ALISON

3200800313

99%RHA Born: August 3, 2018 #620

POL BUTTE MC BEEMER-ET 7525863

TP TC TY TV TL TD

EX-92 EEEE 4-02 HD GTPI +1893

PTA +3.24T +2.26UDC +1.89FLC 98%R 4/2019

WILSTAR SHOTTLE ALLSTAR 69882968

EX-91 VEVEE 2E 6-05

1-11 2 362 23550 4.4 1037 3.2 760

3-00 2 327 26240 4.2 1109 3.2 830

3-11 2 346 32000 3.9 1250 3.1 987

5-01 2 335 32660 4.1 1351 3.1 998

LIFE 1447 122990 4.1 5097 3.1 3810

6-02 2 270 25458 4.0 1021 2.9 734 (RIP)

The Legacy of Wilstar 2019



Dreamstreet Enhancer Alicia (3E-94 GMD DOM)
Matriarch of Lots 49-60

LOT 57
LADINODALE BORIS ANICE
 3200318 RC
 100%RHA
 Born: September 2, 2018
 #625
DG BORIS-RED-ET 3124837856
TP TY TV TL TD
 49GTPI +2267G
 PTA +904M +28F +37P 91%R 4/2019
 PTA +1.46T +2.76UDC -.19FLC 86%R
LADINODALE ATWOOD ANGELA
72182361
 EX-90 EEVVE 5-03
 3-05 2 365 37000 3.8 1404 3.0 1127
Sells as Lot 56

LOT 56

Matthew & Elizabeth Gunst
Hartford, WI

LADINODALE ATWOOD ANGELA 72182361

100%RHA Born: October 16, 2013 Angela
EX-90 EEVVE 5-03

2-04 2 358 33690 3.9 1306 3.1 1049
 3-05 2 365 37000 3.8 1404 3.0 1127
 4-10 2 236 23754 4.2 986 3.0 721 (RIP)
 Milking 76Lbs. 3.9F 3.2P

Bred 4/27/2019 to
Sully Hart Meridian-ET
69951907 200H2770

MAPLE-DOWNS-I G W ATWOOD-ET 8956379C TR TP TY TV TL TD

EX-90 EE+V 4-06 50K GTPI +1893G
 PTA +60M +32F +6P 99%R 4/2019
 PTA +68NM +.11%F +.02%P 47%US
 PTA -.7PL 3.05SCS -3.9DPR 9.6%DCE
 PTA +3.71T +2.57UDC +2.74FLC 99%R 4/2019

LADINODALE OUTBOUND ANDIE 68990588

VG-86 V+VVV 4-05
 2-09 2 330 23560 3.6 852 3.2 748
 3-10 2 286 22100 3.3 726 3.2 702
 4-09 2 365 31440 3.3 1024 2.9 912

BRAEDALE GOLDWYN 10705608C

TY TV TL CAN GP-84 8Y EXTRA GM

MD-DELIGHT DURHAM ATLEE-ET 131704103

EX-92 EEEEE DOM 4-06
 3-11 2 365 38290 5.5 2091 3.1 1177
 2nd NY FAT All-American Sr. 3-Year-Old 2005

SCHILLDALE OUTBOUND-ET 134468987

TY TV TL
 VG-87 VVVV 4-11 50K GTPI +1690G
 PTA +1.31T +.94UDC +1.50FLC 98%R 4/2019

LADINODALE DURHAM ALEXIS 62225715

EX-90 VEEVE 6-05
 2-04 2 309 17250 3.9 677 3.3 568
 3-04 2 365 24990 4.1 1024 3.4 847
 4-08 2 365 39170 4.1 1610 3.3 1295
 5-11 2 348 25830 4.4 1139 3.9 1007
 7-00 2 365 39970 3.6 1430 3.3 1310
 8-03 2 305 38800 3.3 1283 3.3 1262
 LIFE 2455 214990 3.9 8415 3.4 7308

3rd Dam: Ladinodale Trib Alexis-ET (GP-82 2Y)

3-04 2 365 25100 3.9 974 3.0 759
4th Dam: Wilstar-RS Rud Actress-ET (3E-91 EX-MS DOM)
 4-03 2 365 36010 5.1 1839 3.2 1163
 Life: 2707 170780 4.8 8266 3.5 5903

5th Dam: Dreamstreet Enhancer Alicia (3E-94 GMD DOM)

8-05 2 365 36370 4.9 1773 2.9 1069
 Life: 3559 224670 4.4 9974 3.1 7072

6th Dam: Dreamstreet Triple Ali-Red-ET (EX-90 EX-MS)

5-02 2 365 24380 3.9 962 3.4 841

7th Dam: Cha-Liz R Maple B Ann (2E-91 EEEE)

7-10 2 365 23290 3.9 909
 Life: 2190 109421 3.8 4208

8th Dam: Cha-Liz F Mini Ann B (3E-EX-92)

Life: 2122 108160 4.1 4422

9th Dam: Cha-Liz P V Ann Adeu B (2E-92 EX-MS)

Life: 3200 196887 3.7 7371

10th: Wenron Adeu Ann Champion B (3E-91 GMD)

Life: 3600 196626 3.7 7187

The Legacy of Wilstar 2019

LOT 58

LADINODALE ALCZAM BERRY-RED

3144717796

100%RHA Born: September 3, 2017 #579

*Dennis Gunst
Harford, WI*

Bred 12/5/2018 to

Scientific Doppler 143754338 7H13779

BOSSIR SYMP ALCAZAM-RED 72254590 TP TY TV TL TD

49K GTPI +2166C

PTA +2.29T +2.17UDC +1.34FLC 93%R 4/2019

LADINODALE SECURE ALEXA-RED 70433784

VG-87 VEVVV 6-04

1-11 2 365 31420 3.5 1099 3.1 973

3-06 2 360 42230 2.9 1233 3.0 1287

4-08 2 365 41060 3.4 1388 2.9 1210

LIFE 1393 136520 3.4 4666 3.1 4218

DYMENTHOLM S SYMPATICO-ET 11004723

RC TP TY TV TL TD CAN VG-87 4Y GTPI +2378G

KHW FEVER ABRACADABRA-ET 141334097

VG-86 VVV+V 2-05

2-04 3 365 30600 3.4 1045 3.3 1022

CRACKHOLM SECURE-RED-ET 104505308C

TV TL CAN VG-86 1Y 50K GTPI +1738G

LADINODALE ANASTASIA-RED-ET 61326985

VG-86 VVV+V 7-00

2-03 2 365 27710 4.8 1324 3.2 896

5-06 2 365 19000 5.2 989 3.5 664

3rd Dam: Wilstar-RS Rud Actress-ET

(3E-91 EX-MS DOM)

4-03 2 365 36010 5.1 1839 3.2 1163

Life: 2707 170780 4.8 8266 3.5 5903

4th Dam: Dreamstreet Enhancer Alicia

(3E-94 GMD DOM)

8-05 2 365 36370 4.9 1773 2.9 1069

Life: 3559 224670 4.4 9974 3.1 7072

5th Dam: Dreamstreet Triple Ali-Red-ET

(EX-90 EX-MS)

5-02 2 365 24380 3.9 962 3.4 841

6th Dam: Cha-Liz R Maple B Ann

(2E-91 EEEE)

7-10 2 365 23290 3.9 909

Life: 2190 109421 3.8 4208

7th Dam: Cha-Liz F Mini Ann B

(3E-EX-92)

Life: 2122 108160 4.1 4422

8th Dam: Cha-Liz P V Ann Adeu B

(2E-92 EX-MS)

Life: 3200 196887 3.7 7371

9th: Wenron Adeu Ann Champion B

(3E-91 GMD)

Life: 3600 196626 3.7 7187

LOT 59

MS SPARK AMAZON-ET

3127659275

100%RHA Born: August 12, 2015 Amazon

VG-85 V+++V 2-10

*Wilstar Holsteins
Pine River, WI*

Bred 8/22/2018 to

Plain-Knoll King Royal-ET

74564764 7H12787

WEBB-VUE SMAPRK 2060-ET 72850448

TR TP TY TV TL TD 49K GTPI +2439G

PTA +2572M +61F +68P 99%R 4/2019

PTA +1.46T +1.73UDC -.37FLC 99%R 4/2019

MISS AMANDA AMELIA-ET 70284591 TC PC

VG-86 V+V+E 2-09

1-11 2 365 29875 4.0 1188 3.0 888"

3-03 2 179 19280 3.6 692 2.7 524

2-03 2 365 34095 3.9 1340 3.2 1074

SEAGULL-BAY SUPERSIRE-ET 69981349

TR TP TC TY TV TL TD PEX-90 EEVV 6-06 GM

WEB-VUE GABOR MYCALA-ET 69334873 TY

EX-91 EEVVE GMD DOM 6-10

7-06 2 365 46710 4.2 1960 3.1 1437

MOUNTFIELD SSI DCY MOGUL-ET 3006972816

TR TP TC TY TV TL TD EX-93 EEVE 7-00 GM

LADINODALE AMANDA-RED-ET 65919399 PO

VG-86 VVV+V GMD 3-01

2-04 2 365 30200 4.5 1356 3.2 981

3rd Dam: Ladinodale Anastasia-Red-ET

(VG-86)

2-03 2 365 27710 4.8 1324 3.2 896

3rd Dam: Wilstar-RS Rud Actress-ET

(3E-91 EX-MS DOM)

Life: 2707 170780 4.8 8266 3.5 5903

4th Dam: Dreamstreet Enhancer Alicia

(3E-94 GMD DOM)

Life: 3559 224670 4.4 9974 3.1 7072

5th Dam: Dreamstreet Triple Ali-Red-ET

(EX-90 EX-MS)

5-02 2 365 24380 3.9 962 3.4 841

6th Dam: Cha-Liz R Maple B Ann

(2E-91 EEEE)

7-10 2 365 23290 3.9 909

Life: 2190 109421 3.8 4208

7th Dam: Cha-Liz F Mini Ann B

(3E-EX-92)

Life: 2122 108160 4.1 4422

8th Dam: Cha-Liz P V Ann Adeu B

(2E-92 EX-MS)

Life: 3200 196887 3.7 7371

9th: Wenron Adeu Ann Champion B

(3E-91 GMD)

Life: 3600 196626 3.7 7187

LOT 60

LADINODALE BEEMER APPLE

3144717784

99%RHA Born: June 28, 2017 #567

*Dennis Gunst
Harford, WI*

Bred 11/25/2018 to Scientific Doppler

143754338 7H13779

POL BUTTE MC BEEMER-ET 7525863

TP TC TY TV TL TD

EX-92 EEEE 4-02 HD GTPI +1893

PTA +486M +25F +13P 99%R 4/2019

PTA +3.24T +2.26UDC +1.89FLC 98%R 4/2019

LADINODALE ARMANI AVERY 3127659279 RC

VG-88 +V+VE

1-09 2 292 16965 4.4 743 3.3 550"

2-09 2 278 20543 4.1 841 3.2 657"

DE-SU BKM MCCUTCHEN 1174-ET 69990138

99%RHA-I TR TP TC TY TV TL TD

EX-93 EEEE 4-10 GM 50K GTPI +2307G

BUTZ-BUTLER GOLD BANNER-ET

140145517 CAN VG-88 2Y 6*

2-06 2 365 33417 4.2 1409 3.1 1049

MR APPLES ARMANI-ET 68571374

RC CD TP TY TV TL TD EX-90 EEVV 4-10

LADINODALE LADD P AVA-RED 72182351

EX-90 VEVEE 4-11

2-02 2 305 26140 3.0 783 3.2 840

3-06 2 347 32840 4.0 1300 3.3 1097

4-07 2 318 30680 3.8 1168 3.2 980

3rd Dam: Ladinodale Secure Alexa-Red

(VG-87)

LIFE 1393 136520 3.4 4666 3.1 4218

3rd Dam: Ladinodale Anastasia-Red-ET

(VG-86)

2-03 2 365 27710 4.8 1324 3.2 896

3rd Dam: Wilstar-RS Rud Actress-ET

(3E-91 EX-MS DOM)

Life: 2707 170780 4.8 8266 3.5 5903

4th Dam: Dreamstreet Enhancer Alicia

(3E-94 GMD DOM)

Life: 3559 224670 4.4 9974 3.1 7072

5th Dam: Dreamstreet Triple Ali-Red-ET

(EX-90 EX-MS)

5-02 2 365 24380 3.9 962 3.4 841

6th Dam: Cha-Liz R Maple B Ann

(2E-91 EEEE)

7-10 2 365 23290 3.9 909

Life: 2190 109421 3.8 4208

7th Dam: Cha-Liz F Mini Ann B

(3E-EX-92)

Life: 2122 108160 4.1 4422

8th Dam: Cha-Liz P V Ann Adeu B

(2E-92 EX-MS)

Life: 3200 196887 3.7 7371

9th: Wenron Adeu Ann Champion B

(3E-91 GMD)

Life: 3600 196626 3.7 7187

The Legacy of Wilstar 2019



Goldfawn Dempsey Watchout
(EX-93 EEEEE)
Sells as Lot 61



Kingsgold Jasper Winter-ET
(2E-92 EEEEE)
Dam of Lot 61

LOT 61

C&C Gunst and A&T Goldenberg
Pine River, WI

GOLDFAWN DEMPSEY WATCHOUT 72182349

100%RHA Born: May 1, 2013 Watchou
EX-93 EEEEE 5-08

2-01	2	358	25340	4.4	1126	3.2	820
3-02	2	305	27090	4.5	1231	3.3	900
4-01	2	294	28700	4.6	1320	3.3	934
5-01	2	329	28648	5.0	1420	3.3	932 (RIP)

Milking 60Lbs. 4.7F 3.5P

Bred 12/28/2018 to
Val-Bisson Doorman-ET
107281711 200H6480

LIRR DREW DEMPSEY 61083609 TR CD TP TY TV TL TD

EX-93 EEE+ 11-06 50K GTPI +1917G
PTA -347M +15PF +9P 99%R 4/2019
PTA +108NM +.10%F +.07%P 21%US
PTA -.9PL 2.65SCS -1.3DPR 6.4%DCE
PTA +2.34T +1.77UDC +1.57FLC 99%R 4/2019

KINGSGOLD JASPER WINTER-ET 140693841

EX-92 EEEEE 2E 7-01
2-05 2 270 18150 4.1 753 2.9 531
3-04 2 298 22080 4.3 952 3.0 673
4-03 2 365 28070 4.5 1261 3.3 914
5-10 2 365 31000 4.2 1295 3.2 980
7-00 2 365 31960 5.0 1612 3.1 988
LIFE 1810 138380 4.5 6261 3.1 4353

BRAEDALE GOLDWYN 10705608C

TY TV TL CAN GP-84 8Y EXTRA GM
PTA +1.74T +1.47UDC +1.37FLC 99%R 4/2019

KERNDT SNEEZY DERRY DREW 207658039

VG-88 EEVVV 5-03
3-08 2 365 31150 3.8 1191 3.1 955
LIFE 1457 112530 3.9 4426 3.1 3503

WILCOXVIEW JASPER-ET 128620869 TV TL TD

CAN VG-89 4Y 50K GTPI +1917G
PTA +2.34T +1.77UDC +1.57FLC 99%R 4/2019

ROSE-VUE SKYC WHISKEYGIRL 136154444

EX-92 EEEEE 4-02
2-00 2 334 26360 4.8 1265 3.1 804
3-00 2 305 23870 4.9 1159 3.4 804
5-06 2 219 24420 4.7 1136 3.1 754
LIFE 1489 104460 4.8 5061 3.3 3462
1st Sr. 2Y Mid-East Summer Nat'l '07
1st Sr. 2Y & Res. Inter. Champion Mid-East Fall Nat'l '07
1st Sr. 3Y & Inter. Champion Mid-East Spring Nat'l '08

3rd Dam: Rose-Vue Gibson Wilma
(3E-91 EX-MS)
3-05 2 365 32740 5.4 1777 3.3 1077
Life: 165560 5.4 8954 3.3 5504
4th Dam: Dupasquier Rudlph Winnie
(EX-90)
4-05 2 365 29700 4.1 1213 3.2 945
5th Dam: Dupasquier Starb Winnie
(CAN EX 3E)
6-07 2 365 33574 4.0 1349 3.1 1052
Life: 214664 4.1 8761 3.3 7176
All-American Aged Cow 1993
All-American Sr. 2-Year-Old 1989
All-Canadian 4-Year-Old 1991
All-Canadian 3-Year-Old 1990
All-Canadian Sr. 2-Year-Old 1989
6th Dam: Allangrove AA Winnie
(CAN VG-85)
5-07 2 365 20415 4.1 840 3.4 701
7th Dam: Allangrove Reflection Winnie
(CAN EX)
Life: 131961 3.8 4980
All-Canadian 4-Year-Old 1977
HM All-Canadian 3-Year-Old 1976

The Legacy of Wilstar 2019



Wils-Gold Wonderful Solomon
Sells as Lot 62 & Maternal Sister to Lot 63

LOT 62

C&C Gunst and A&T Goldenberg
Pine River, WI

WILS-GOLD WONDERFUL SOLOMON

3144717826

99%RHA Born: June 2, 2018 #609

Sire of Lot 62:

WALNUTLAWN SOLOMON-ET 1775998C

99%RHA TR TP TY TV TL TD

49K GTPI +2097G

PTA +203M +15F +14P 98%R 4/2019

PTA +3.91T +2.61UDC +1.66FLC 97%R 4/2019

LOT 63

Wilstar Holsteins and
Nate Goldenberg
Pine River, WI

Bred 10/13/2018 to
Blondin Zimmer Capture-ET
109506266 224H4507

WILS-GOLD BEEMER WAVE

3144717782

99%RHA Born: June 25, 2017 #565

Sire of Lot 63:

POL BUTTE MC BEEMER-ET 7525863

TP TC TY TV TL TD

EX-92 EEEE 4-02 HD GTPI +1893

PTA +486M +25F +13P 99%R 4/2019

PTA +3.24T +2.26UDC +1.89FLC 98%R 4/2019

LIRR DREW DEMPSEY 61083609

TR CD TP TY TV TL TD

EX-93 EEE+ 11-06 50K GTPI +1917G

PTA +2.34T +1.77UDC +1.57FLC 99%R 4/2019

KINGSGOLD JASPER WINTER-ET 140693841

EX-92 EEEEE 2E 7-01

2-05 2 270 18150 4.1 753 2.9 531

3-04 2 298 22080 4.3 952 3.0 673

4-03 2 365 28070 4.5 1261 3.3 914

5-10 2 365 31000 4.2 1295 3.2 980

7-00 2 365 31960 5.0 1612 3.1 988

LIFE 1810 138380 4.5 6261 3.1 4353

Dam of Lots 62 & 63:

GOLDFAWN DEMPSEY WATCHOUT 72182349

EX-93 EEEEE 5-08

2-01 2 358 25340 4.4 1126 3.2 820

3-02 2 305 27090 4.5 1231 3.3 900

4-01 2 294 28700 4.6 1320 3.3 934

5-01 2 329 28648 5.0 1420 3.3 932 (RIP)

Milking 60Lbs. 4.7F 3.5P

Sells as Lot 61

3rd Dam: Rose-Vue Whiskeygirl

(EX-92 EEEEE)

2-00 2 334 26360 4.8 1265 3.1 804

1st Sr. 2Y Mid-East Summer Nat'l '07

1st Sr. 2Y & Res. Inter. Mid-East Fall Nat'l '07

1st Sr. 3Y & Inter. Mid-East Spring Nat'l '08

4th Dam: Rose-Vue Gibson Wilma

(3E-91 EX-MS)

3-05 2 365 32740 5.4 1777 3.3 1077

Life: 165560 5.4 8954 3.3 5504

5th Dam: Dupasquier Rudlph Winnie

(EX-90)

4-05 2 365 29700 4.1 1213 3.2 945

6th Dam: Dupasquier Starb Winnie

(CAN EX 3E)

6-07 2 365 33574 4.0 1349 3.1 1052

Life: 214664 4.1 8761 3.3 7176

All-American Aged Cow 1993

All-American Sr. 2-Year-Old 1989

All-Canadian 4-Year-Old 1991

All-Canadian 3-Year-Old 1990

All-Canadian Sr. 2-Year-Old 1989

7th Dam: Allangrove AA Winnie

(CAN VG-85)

5-07 2 365 20415 4.1 840 3.4 701

8th Dam: Allangrove Reflection Winnie

(CAN EX)

Life: 131961 3.8 4980

All-Canadian 4-Year-Old 1977

HM All-Canadian 3-Year-Old 1976

The Legacy of Wilstar 2019



Cleland Advent Korie-Red-ET (3E-94 EEEEE)
Dam of Lot 64 & 2nd Dam of Lots 65 & 66

LOT 65

**WILSTAR AMMO
KALLIE-RED
3200800338**

100%RHA

Born: March 1, 2019 #645

MR LEANINGHOUSE AMMO-P-ET

74146951 RC PC TC TY TV TL TD

99%RHA

75K GTPI +2201G

PTA +826M +37F +27P 80%R 4/2019

PTA +297NM +.02%F +.01%P 100%US

PTA +9PL 2.88SCS -.3DPR 4.8%DCE

PTA +3.06T +2.69UDC +1.63FLC 80%R

CLELAND BRBWR KOHANA-RED-ET

142442610

EX-91 EEEVE 6-01

3-08 2 326 28460 4.1 1178 3.2 900

Sells as Lot 64

LOT 64

*Wilstar Holsteins
Pine River, WI*

CLELAND BRBWR KOHANA-RED-ET

142442610

100%RHA Born: March 3, 2013 Kohana

EX-91 EEEVE 2E 6-01

2-04 2 365 23530 4.3 1010 3.3 722

3-08 2 326 28460 4.1 1178 3.2 900

4-09 2 361 33440 4.6 1554 3.2 1063

5-11 2 56 6147 5.5 341 2.6 161 (RIP)

Milking 128Lbs. 5.4F 2.5P

Sells Fresh 3/1/2019

HYLITE BARBWIRE-RED-ET 9748330

TP TC TV TL TY TD

VG-87 VE+V 4-10 50K GTPI +1498G

PTA -605M -5F -7P 99%R 4/2019

PTA -212NM +.07%F +.04%P 67%US

PTA -1.5PL 3.04SCS -2.3DPR 10.9%DCE

PTA +2.00T +.70UDC +1.48FLC 99%R 4/2019

CLELAND ADVENT KORIE-RED-ET 138340184

EX-94 EEEEE 3E 9-03

3-03 2 305 23290 4.7 1085 3.3 765

5-00 2 365 31570 4.7 1490 3.3 1052

6-03 2 305 24120 4.4 1055 3.5 845

8-06 2 365 35810 4.4 1591 3.3 1191

LIFE 1986 147420 4.6 6786 3.4 5058

Nom. All-American R&W 125,000 lb. Cow 2016

Nom. All-American R&W Aged Cow 2015

All-American & Jr. All-American R&W Aged Cow 2013

Grand Champion International R&W Jr. Show '13

Res. Supreme Champion WDE Jr. Show '13

Grand Champion MN State Fair R&W Show '13

DESLACS SHAQUILLE-ET 103512991C

RC TV TL TY CAN GP-82 4Y 50K GTPI +1530G

PTA +1.05T +1.01UDC +1.36FLC 98%R 4/2019

RAINYRIDGE TALENT BARBARA 7543170C RC

EX-95 EEEEE 5-09

3-04 2 365 34465 3.6 1257 3.1 1068

LIFE 1266 104815 3.9 4064 3.1 3259

KHW KITE ADVENT-RED-ET 133002953

TV TL TD

EX-94 EEEE 5-00 50K GTPI +1576G

PTA +1.72T +1.04UDC +1.26FLC 99%R 4/2019

CLELAND VRR KYRA-RED-ET 135909489

VG-86 VE+V 7-04

2-01 2 305 16880 4.2 702 3.1 520

3-04 2 305 22370 3.4 763 3.3 731

4-08 2 305 20590 3.7 759 3.1 628

6-10 2 305 19150 3.8 728 2.9 549

3rd Dam: Crull-CKC Marker Kobie

(VG-87)

4-09 2 305 26230 3.2 843 2.9 748

Life: 1814 110820 3.5 3841 3.0 3283

4th Dam: Cleland Ray Kobra-Red

(VG-85)

3-10 2 365 31910 3.5 1121 3.2 1010

Life: 1457 117330 3.8 4512 3.1 3631

5th Dam: Weeks Sbbl Krista 6-ET

*RC

(VG-86)

3-08 2 305 23450 3.8 897 3.3 770

Life: 1535 105490 3.7 3937 3.1 3305

6th Dam: An-Joy Krista *RC

(VG-87 DOM)

3-05 2 305 19940 4.2 829 3.2 642

(VG-85 DOM)

4-06 2 346 19780 3.1 614 2.9 581

8th Dam: An-Joy Gallant Kristine

(VG-85)

6-09 2 326 21330 3.3 713 3.0 644

The Legacy of Wilstar 2019

LOT 66

Wilstar Holsteins
Pine River, WI

WILSTAR DBACK KORA-RED

3144717808

99%RHA Born: December 23, 2017 #591

Bred 3/22/2019 to
Riverdown Unstoppable-Red
11801450 799H0004

MR D APPLE DIAMONDBACK 3013721049

99%RHA-I RC TP TV TL TY TD

EX-93 EEEE 3-03 49K GTPI +20145G

PTA +87M +5F +18P 99%R 4/2019

PTA +140NM +.01%F +.06%P 85%US

PTA +.1PL 2.90SCS -.8DPR 5.6%DCE

PTA +3.19T +2.91UDC +1.95FLC 98%R 4/2019

CLELAND BRBWR KOHANA-RED-ET 142442610

EX-91 EEEEE 5-03

2-04 2 365 23530 4.3 1010 3.3 772

3-08 2 326 28460 4.1 1178 3.2 900

4-09 2 361 33440 4.6 1554 3.2 1063

5-11 2 56 6147 5.5 341 2.6 161 (RIP)

Milking 128Lbs. 5.4F 2.5P

Sells as Lot 64

VAL-BISSON DOORMAN-ET 107281711C

99%RHA-I TR TP TY TV TL TD

CAN EX-90 5Y 50K GTPI +2301G

PTA +26M +37F +26P 99%R 4/2019

PTA +3.51T +2.62UDC +1.76FLC 99%R 4/2019

MS DELICIOUS APPLE-RED-ET 139236776

TV TD

EX-94 EEEEE 2E 6-07

7-02 2 365 46510 4.0 1844 3.1 1424

LIFE 1546 159810 3.9 6212 3.2 5070

HYLITE BARBWIRE-RED-ET 9748330

TP TC TV TL TY TD

VG-87 VE+V 4-10 50K GTPI +1498G

PTA +2.00T +.70UDC +1.48FLC 99%R 4/2019

CLELAND ADVENT KORIE-RED-ET 138340184

EX-94 EEEEE 3E 9-03

8-06 2 365 35810 4.4 1591 3.3 1191

LIFE 1986 147420 4.6 6786 3.4 5058

Nom. All-American R&W 125,000 lb. Cow 2016

Nom. All-American R&W Aged Cow 2015

All-American & Jr. All-American R&W Aged Cow 2013

Grand Champion International R&W Jr. Show '13

Res. Supreme Champion WDE Jr. Show '13

Grand Champion MN State Fair R&W Show '13

3rd Dam: Cleland VRR Kyra-Red-ET

(VG-86)

3-04 2 305 22370 3.4 763 3.3 731

4th Dam: Crull-CKC Marker Kobie

(VG-87)

4-09 2 305 26230 3.2 843 2.9 748

Life: 1814 110820 3.5 3841 3.0 3283

5th Dam: Cleland Ray Kobra-Red

(VG-85)

3-10 2 365 31910 3.5 1121 3.2 1010

Life: 1457 117330 3.8 4512 3.1 3631

6th Dam: Weeks Sbbl Krista 6-ET

*RC

(VG-86)

3-08 2 305 23450 3.8 897 3.3 770

Life: 1535 105490 3.7 3937 3.1 3305

7th Dam: An-Joy Krista *RC

(VG-87 DOM)

3-05 2 305 19940 4.2 829 3.2 642

8th Dam: An-Joy Valiant Krissy

(VG-85 DOM)

4-06 2 346 19780 3.1 614 2.9 581

9th Dam: An-Joy Gallant Kristine

(VG-85)

6-09 2 326 21330 3.3 713 3.0 644

LOT 67

Wilstar Holsteins and Lynn Bell
Pine River, WI

WILSTAR-LB UNSTOP RAVE-RED

3200800309

100%RHA Born: July 17, 2018 #616

RIVERDOWN UNSTOPABULL-RED 11801450C

TY TV TL

75K GTPI +2314G

PTA +341M +23F +11P 80%R 4/2019

PTA +363NM +.04%F +.00%P 100%US

PTA +3.1PL 2.82SCS +2.1DPR 4.6%DCE

PTA +3.51T +3.33UDC +2.25FLC 78%R 4/2019

OEH-MY JK ANAHIEM RUE-RED 3134095003

GP-81 +++G+ 2-09

1-11 2 287 19327 4.1 790 3.0 588 (RIP)

DYMENTHOLM MR APP AVALANCHE-TW

11957107 99%RHA-I RC CV TY TL TD

49K GTPI +2259G

PTA +4.44T +3.63UDC +2.79FLC 95%R 4/2019

CHERRY CREST THATS NEAT 11432171C RC

CAN VG-87 3Y

2-02 2 365 28146 4.6 1299 3.3 926

KHW ANAHIEM-ET 142006450

RC CV TY TL TD

50K GTPI +2068G

PTA +2.33T +2.58UDC +2.03FLC 96%R 4/2019

OEH-MY ADVNT AB ROSALIE-RED 73756561

TL TD

NC

3-01 2 305 21770 3.8 835 3.5 763

4-02 2 247 10810 4.2 458 3.7 402

3rd Dam:

Oeh-My Advent Rosa

(EX-90 EX-MS)

3-01 2 284 25940 3.3 863 2.8 728

4th Dam:

Hilrose S S Roseanne

(VG-89)

3-06 2 335 30630 4.9 1503 3.2 979

Life: 1688 133510 4.5 6062 3.2 4304

5th Dam:

Hilrose Outside Regan *RC

(VG-85)

3-04 2 360 32230 4.3 1400 3.0 971

Life: 2189 189800 4.2 7896 3.1 5944

6th Dam:

Hilrose Olympa Heart-Red-Tw

(VG-85 GMD)

6-03 2 296 28390 3.9 1094 3.0 862

Life: 2717 238960 3.6 8503 3.0 7257

7th Dam:

Hilrose Triple Threat Shelly

(VG-88 EX-MS GMD DOM)

10-07 2 365 31060 4.1 1264 2.7 844

Life: 3061 224950 3.7 8379 2.8 6260

The Legacy of Wilstar 2019

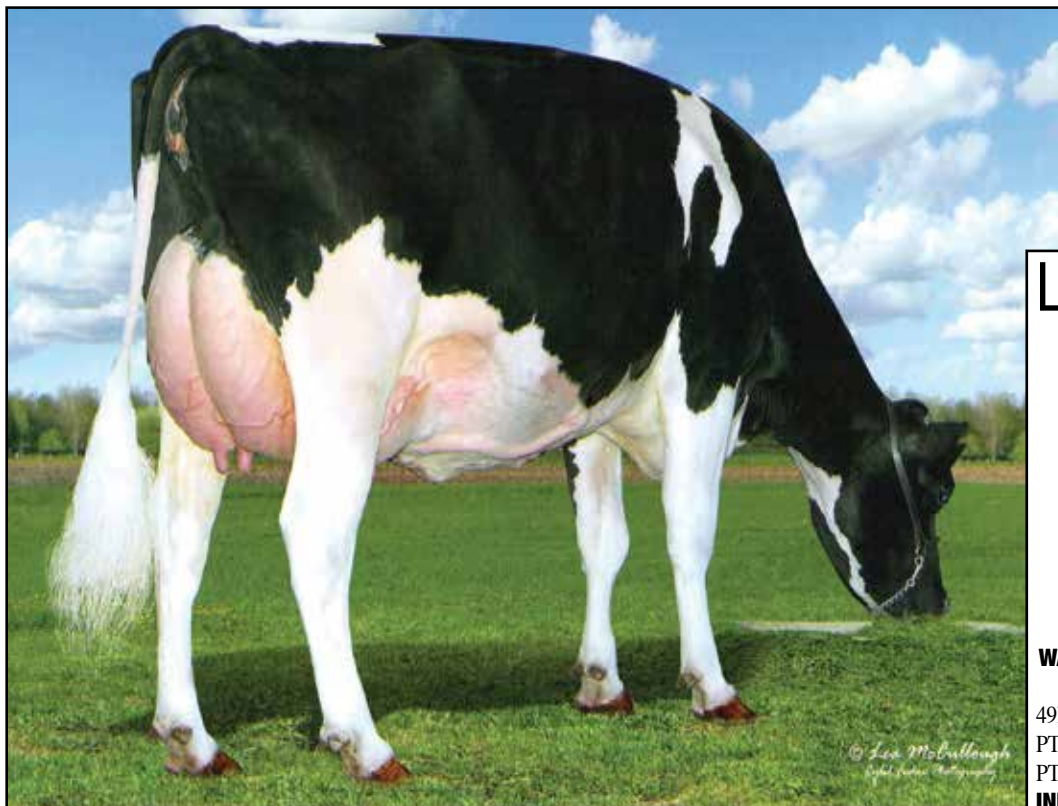

Indianhead Gold-Mae-ET (EX-94 EEEEE)
Dam of Lot 68 & 2nd Dam of Lot 69

LOT 69

INDIANHEAD
SOLOMON MAE

3144717804

99%RHA

Born: December 2, 2017

#587

Bred 4/9/2019 to

Siemers Doc Hancock

3144882821 250H14579

WALNUTLAWN SOLOMON-ET 1775998C

99%RHA TR TP TY TV TL TD

49K GTPI +2097G

PTA +203M +15F +14P 98%R 4/2019

PTA +3.91T +2.61UDC +1.66FLC 97%R

INDIANHEAD O MYSTIC-ET 69715274

EX-91 EEEEE 2E 6-06

7-06 2 365 33930 4.8 1624 3.5 1200

LIFE 1984 164400 4.7 7702 3.6 5940

Sells as Lot 68

LOT 68

Wilstar Holsteins and Lynn Bell
Pine River, WI

INDIANHEAD O MYSTIC-ET 69715274

Sells Fresh 3/10/2019

100%RHA Born: May 26, 2010 Mystic
EX-91 EEEEE 2E 6-06

2-01 3 333 19900 4.6 913 3.6 720

3-02 3 291 25960 4.4 1153 3.5 907

4-02 3 365 32350 4.7 1512 3.6 1176

7-06 2 365 33930 4.8 1624 3.5 1200

LIFE 1984 164400 4.7 7702 3.6 5940

8-09 2 47 4960 4.3 212 3.2 159 (RIP)

Milking 128Lbs. 3.4F 3.2P

LONG-LANGS OMAN OMAN-ET 135746776 TV TL TY TD

VG-85 VVV+ 4-11 GM HD GTPI +2017G

PTA +457M +37F +41P 99%R 4/2019

PTA +295NM +.07%F +.10%P 22%US

PTA -.9PL 3.01SCS +1.1DPR 5.4%DCE

PTA +.26T +.37UDC -.66FLC 99%R 4/2019

INDIANHEAD GOLD-MAE-ET 138108542

EX-94 EEEEE 5-06

2-05 3 365 27980 4.1 1137 3.1 877

4-00 3 365 33170 4.0 1340 3.0 991

O-BEE MANFRED JUSTICE-ET 122358313 TR TV TL TD

EX-94 EEEE 7-07 GM GTPI +1916G

PTA +171M +37F +26P 99%R 4/2019

WINNING-WAY MARCI-ET 130677626 CV

VG-89 EEEVV 7-04

1-11 2 365 32010 4.8 1544 3.6 1158

BRAEDALE GOLDWYN 10705608C

TY TV TL

CAN GP-84 8Y EXTRA GM 50K GTPI +1868G

PTA +1.74T +1.47UDC +1.37FLC 99%R 4/2019

MAYERLANE-SA SKY MAE-ET 132823144

EX-93 EEEVE DOM 5-07

2-04 3 305 25810 3.8 977 2.9 750

3-04 3 365 34560 3.7 1263 2.9 1019

4-09 3 319 33600 3.6 1221 2.9 983

LIFE 1107 102240 3.7 3804 3.0 3034

3rd Dam:

Whittier-Farms Lead Mae-ET

(3E-95 EX-MS GMD DOM)

8-07 2 357 41270 4.8 1962 3.3 1362

Life: 1613 126960 4.3 5473 3.4 4356

4th Dam: Raymau BStar Monica-ET

(VG-89 EX-MS DOM)

5th Dam: Juniper Jason Maria-ET

(VG-87 EX-MS DOM)

2-03 2 365 20230 4.3 868 3.4 692

6th: JDM-Pride Valiant Maggie

(EX-91 GMD DOM)

6-00 2 365 35540 4.1 1442 3.3 1186

Life: 119919 4.2 5002 3.6 4281

7th: La-Ko-Land Penstate Sadie

(VG-87 GMD DOM)

Life: 1666090 3.5 5732 3.2 2853

8th: La-Ko-Land Bootmaker Sally

(VG-85)

5-10 2 365 24449 4.1 1010

Life: 105371 3.8 3995

9th: La-Ko-Lnd Monitor Nancy

(EX-90)

The Legacy of Wilstar 2019



Indianhead GM Windy-ET
(2E-94 EEEEE)
Dam of Lot 70

LOT 70

Lynn Bell & Willis Gunst
908/368-5503

Bred 10/10/2018 to
Cycle McGucci Jordy-Red 3131666411

MR D APPLE DIAMONDBACK 3013721049
99%RHA-I RC TP TV TL TY TD

EX-93 EEEE 3-03 49K GTPI +20145G
PTA +3.19T +2.91UDC +1.95FLC 98%R 4/2019

INDIANHEAD GM WINDY-ET 71740660

EX-94 EEEEE 2E 6-00
2-08 3 314 24170 4.1 989 3.2 771
3-08 3 304 28380 4.4 1243 3.5 986
4-08 2 365 34040 4.3 1454 3.2 1094
6-08 2 108 12302 4.3 527 2.9 352 (RIP)

INDIANHEAD DIAMOND MAE-ET

3143485967

99%RHA Born: March 21, 2017 #616

VAL-BISSON DOORMAN-ET 107281711C

99%RHA-I TR TP TY TV TL TD
CAN EX-90 5Y 50K GTPI +2301G

MS DELICIOUS APPLE-RED-ET 139236776

TV TD EX-94 EEEEE 2E 6-07
7-02 2 365 46510 4.0 1844 3.1 1424
LIFE 1546 159810 3.9 6212 3.2 5070

GILLETTE WINDBROOK-ETS 7816429C

CD TY TV TL TD CAN EX-97

INDIANHEAD GOLD-MAE-ET 138108542

EX-94 EEEEE 5-06
2-05 3 365 27980 4.1 1137 3.1 877
4-00 3 365 33170 4.0 1340 3.0 991

3rd Dam: Mayerlane-Sa Sky Mae-ET
(EX-93 EX-MS DOM)

3-04 3 365 34560 3.7 1263 2.9 1019
Life: 1107 102240 3.7 3804 3.0 3034

4th Dam:

Whittier-Farms Lead Mae-ET
(3E-95 EX-MS GMD DOM)
8-07 2 357 41270 4.8 1962 3.3 1362
Life: 1613 126960 4.3 5473 3.4 4356

5th Dam: Raymau BStar Monica-ET
(VG-89 EX-MS DOM)

5th Dam: Juniper Jason Maria-ET
(VG-87 EX-MS DOM)

2-03 2 365 20230 4.3 868 3.4 692

6th: JDM-Pride Valiant Maggie
(EX-91 GMD DOM)

6-00 2 365 35540 4.1 1442 3.3 1186
Life: 119919 4.2 5002 3.6 4281

7th: La-Ko-Land Penstate Sadie
(VG-87 GMD DOM)

Life: 1666090 3.5 5732 3.2 2853

8th: La-Ko-Land Bootmaker Sally
(VG-85)

5-10 2 365 24449 4.1 1010

Life: 105371 3.8 3995

9th: La-Ko-Lnd Monitor Nancy
(EX-90)

LOT 71

Matthew Gunst & Benjamin Buske
Hartford, WI
Sells Fresh 3/11/2019

MR D APPLE DIAMONDBACK 3013721049
99%RHA-I RC TP TV TL TY TD

EX-93 EEEE 3-03 49K GTPI +20145G
PTA +3.19T +2.91UDC +1.95FLC 98%R 4/2019

EXCELLENT GC RISK IT ALL 143580560

VG-85 VVV++ 2-06
1-11 2 318 23770 3.1 726 3.0 717

GO-BIG-MG DBACK RISK TAKER

3136816110

99%RHA Born: April 12, 2017 #557

1-10 2 46 2168 3.8 83 3.3 72 (RIP)

Milking 80Lbs. 3.2F 2.9P

VAL-BISSON DOORMAN-ET 107281711C

99%RHA-I TR TP TY TV TL TD CAN EX-90 5Y

MS DELICIOUS APPLE-RED-ET 139236776

TV TD EX-94 EEEEE 2E 6-07
7-02 2 365 46510 4.0 1844 3.1 1424

MR CHASSITY GOLD CHIP-ET 140145553

TR TP TY TV TL TD EX-94 EEVE 6-00

LOVERSLANE SID MOLLY 142947919

GP-83 VEVG+ 3-04

3-03 2 343 24870 3.6 883 3.2 786

4-04 2 265 23140 3.5 804 3.2 735

3rd Dam: Candid Pronto Milan-ET
(VG-86)

4-04 2 300 21400 3.2 683 3.0 646

4th Dam: Mayerlane Mindy Mae-ET
(EX-90 EX-MS)

3-06 3 365 41950 4.2 1767 3.1 1305

5th Dam: Crocket-Farms ML Mindy-ET
(EX-91 EX-MS GMD DOM)

3-05 2 365 44870 3.5 1565 2.9 1286
Life: 1100 106010 3.8 4000 3.1 3246

6th Dam: Wauregan Maebell-ET
(2E-91 GMD DOM)

2-06 3 365 36440 4.1 1493 3.6 1306

7th Dam: Whittier-Farms Lead Mae-ET
(EX-95 EEEEE 3E GMD DOM)

8-07 3 357 41270 4.8 1962 3.5 1440
Life: 1613 126960 4.3 5473 3.6 4597

8th Dam: Raymau Bstar Monica
(VG-89 EX-MS DOM)

2-01 2 146 12280 3.8 471 3.3 405

9th Dam: Juniper Jason Maria
(VG-86-3Y)

2-03 2 365 20260 4.3 869 3.6 736

10th Dam: JDM-Pride Valiant Maggie
(EX-91-7Y GMD DOM)

6-00 2 365 35540 4.1 1442 3.3 1186
Life: 4Lact 1119919 4.2 5002 3.6 4281

11th Dam: La-Ko-Land Penstate Sadie
(VG-87-5Y GMD DOM)

7-03 2 322 23781 3.7 888 3.2 769
Life: 8 Lact 166090 3.5 5732 3.2 2853

LOT 71A

GO-BIG-MG UNDENIED
RAVISH 3200800341

99%RHA Born: March 11, 2019 #648

OUR-FAVORITE UNDENIED-ET 3125220760 TR
TP TC TY TV TL TD

VG-87 EEV 3-00 75K GTPI +2157G
PTA +4.3T +2.12UDC +2.13FLC 80%R 4/2019

GO-BIG-MG DBACL RISK TAKER 3136816110

Sells as Lot 71

The Legacy of Wilstar 2019

LOT 72

WILSTAR MCCUTCHEN GIGGLES 3127659282

Sells Fresh
4/27/2019

Matt, Elizabeth, Cathryn
& Chris Gunst
Pine River, WI

99%RHA Born: October 17, 2015 Giggles
VG-87 VVVVV 2-08
2-06 2 316 28606 4.3 1218 3.0 863

DE-SU BKM MCCUTCHEN 1174-ET 69990138 99%RHA-I TR TP TC TY TV TL TD

EX-93 EEEE 4-10 GM 50K GTPI +2307G
PTA +832M +52F +32P 99%R 4/2019
PTA +422NM +.08%F +.02%P 45%US
PTA +1.4PL 2.83SCS -1.1DPR 3.9%DCE
PTA +3.10T +2.41UDC +1.93FLC 99%R 4/2019

LYN-VALE ATWOOD GRACEE-ET 71822049

VG-87 VVVVV 3-07
2-01 2 365 26150 4.5 1183 3.4 891

DE-SU 521 BOOKEM-ET 66636657 99%RHA-I TR TP TY TV TL TD

VG-88 EV+V 6-07 GM GTPI +2266G

SULLY SHOTTLE MAY-TW 138218285

EX-91 EEVVE 2E DOM 50K GTPI +2176G
2-02 3 365 34110 3.2 1095 3.1 1066

MAPLE-DOWNS-I G W ATWOOD-ET 8956379C TR TP TY TV TL TD

EX-90 EE+V 4-06 50K GTPI +1893G

BAYCROFT RUBENS GLORIOUS-ET 135059595

EX-91 EEEVE 3E GMD 9-00
2-02 2 365 27090 3.8 1016 3.2 877
3-05 2 365 33510 3.6 1206 3.2 1068
4-11 2 365 43030 3.5 1489 3.0 1310
6-05 2 365 35270 3.4 1209 3.1 1091
LIFE 1877 169430 3.6 6127 3.2 5428
Jr. All-American Jr. 2-Year-Old 2004

3rd Dam: C Nipponia Broker Gloria-ET (2E-91 EEEEE)

4-03 2 365 21390 4.4 947 3.5 604
Life: 1918 110350 4.4 4880 3.2 3582

4th Dam: Glen Isle Starbuck Gloria (CAN EX 5*)

5-03 2 365 26607 4.1 1082 3.4 906

5th Dam: Glen Isle Warden Glenna (JPN EX-90)

3-00 2 365 18232 4.2 767 3.8 694

6th Dam: Glen Isle Sen Gracela-ET (CAN EX 2*)

8-02 2 365 25223 3.7 937 3.1 787

Life: 131156 3.7 4899 3.2 3646

7th Dam: Glen Isle Telstar Grace (CAN VG 6*)

8-10 2 365 25950 3.6 944

Life: 136002 4.0 5463

8th Dam: Glen Isle Sovereign Jessie (CAN EX 3*)

9-11 2 305 20346 3.5 705

9th Dam: Joan Sovereign Supreme A (CAN VG3*)

7-10 2 305 18236 3.7 679

LOT 72A

LADINOSTAR CRUSH GLORIOUS 3200800348

100%RHA
Born: April 27, 2019 #655

**MAVERICK CRUSH 12042760C TC TY
TV TL TD 99%RHA** 75K GTPI +2132G
PTA -541M -22F +0P 98%R 4/2019
PTA +3.57T +2.75UDC +1.90FLC 95%R
**WILSTAR MCCUTCHEN GIGGLES
3127659282
99%RHA**
VG-87 VVVVV 2-08
Sells as Lot 72

LOT 73

LADINOSTAR MOGUL GORGEOUS 3144717821

99%RHA Born: April 28, 2018 #604

Matt, Elizabeth, Cathryn
& Chris Gunst
Pine River, WI

MOUNTFIELD SSI DCY MOGUL-ET 3006972816 TR TP TC TY TV TL TD

EX-93 EEVE 7-00 GM 50K GTPI +2387G
PTA +1123M +73F +37P 99%R 4/2019
PTA +2.16T +3.11UDC +2.03FLC 99%R 4/2019

COYNE-FARMS DORCY-ET 139005002 BY TC TV TL TD

VG-87 VVV+ 4-09 GM 50K GTPI +2238G
PTA +1296M +24F +36P 99%R 4/2019
PTA +1.76T +2.99UDC +1.46FLC 99%R 4/2019

MOUNTFIELD MARSH MAXINE-ET 62784081

VG-88 VV+VE 2-07
2-03 2 159 14320 4.3 611 3.2 454

WILSTAR MCCUTCHEN GIGGLES 3127659282 99%RHA

VG-87 VVVVV 2-08
2-06 2 316 28606 4.3 1218 3.0 863
Sells as Lot 72

DE-SU BKM MCCUTCHEN 1174-ET 69990138 99%RHA-I TR TP TC TY TV TL TD

EX-93 EEEE 4-10 GM 50K GTPI +2307G
PTA +3.10T +2.41UDC +1.93FLC 99%R 4/2019

LYN-VALE ATWOOD GRACEE-ET 71822049

VG-87 VVVVV 3-07
2-01 2 365 26150 4.5 1183 3.4 891

3rd Dam: Baycroft Rubens Glorious-ET (3E-91 EX-MS GMD)

4-11 2 365 43030 3.5 1489 3.0 1310
Jr. All-American Jr. 2-Year-Old 2004

4th Dam: C Nipponia Broker Gloria-ET (2E-91 EEEEE)

4-03 2 365 21390 4.4 947 3.5 604
Life: 1918 110350 4.4 4880 3.2 3582

5th Dam: Glen Isle Starbuck Gloria (CAN EX 5*)

5-03 2 365 26607 4.1 1082 3.4 906

6th Dam: Glen Isle Warden Glenna (JPN EX-90)

3-00 2 365 18232 4.2 767 3.8 694

7th Dam: Glen Isle Sen Gracela-ET (CAN EX 2*)

8-02 2 365 25223 3.7 937 3.1 787

Life: 131156 3.7 4899 3.2 3646

8th Dam: Glen Isle Telstar Grace (CAN VG 6*)

8-10 2 365 25950 3.6 944

Life: 136002 4.0 5463

9th Dam: Glen Isle Sovereign Jessie (CAN EX 3*)

9-11 2 305 20346 3.5 705

9th Dam: Joan Sovereign Supreme A (CAN VG3*)

7-10 2 305 18236 3.7 679

The Legacy of Wilstar 2019

LOT 74

Matt, Elizabeth, Cathryn
& Chris Gunst
Pine River, WI

LADINOSTAR CORVETTE HOTTIE

3136816073

100%RHA Born: May 2, 2016 Hottie
VG-85 VVVVV 2-11
2-00 2 354 26306 4.0 1061 3.2 841 (RIP)
Milking 76Lbs. 5.1F 3.5P

Bred 10/10/2018 to
Duckett Crush Tattoo-ET
3137052923 7H13839

SONNEK GC CORVETTE-ET 71391400

TR TP TY TV TL TD

EX-92 EEEE 5-01 49K GTPI +1983G
PTA +201M +19F +15P 99%R 4/2019
PTA +123NM +.04%F +.03%P 95%US
PTA -.9PL 2.76SCS -1.6DPR 4.4%DCE
PTA +2.84T +1.90UDC +2.52FLC 99%R 4/2019

2ND-LOOK BROKAW 12329 3125140073

VG-85 VV+++ 2-10
1-10 2 365 26150 4.5 1178 3.5 903
3-01 2 316 25436 4.3 1102 3.4 862"

LOT 76

Matt, Elizabeth, Cathryn
& Chris Gunst
Pine River, WI

LADINOSTAR KINGBOY BRADY

3144717793

99%RHA Born: August 6, 2017 #576

Bred 9/26/2018 to
Duckett Crush Tattoo-ET
3137052923 507H13839
Sexed semen

MORNINGVIEW MCC KINGBOY-ET 72044077

99%RHA-I TR TP TC TY TV TL TD

EX-92 EEVE 4-08 49K GTPI +2429G
PTA +1247M +46F +40P 99%R 4/2019
PTA +486NM +.00%F +.01%P 74%US
PTA +2.1PL 2.69SCS +1.8DPR 4.1%DCE
PTA +2.94T +2.42UDC +1.06FLC 99%R 4/2019

2ND-LOOK BROKAW 12329 3125140073

VG-85 VV+++ 2-10
1-10 2 365 26150 4.5 1178 3.5 903
3-01 2 316 25436 4.3 1102 3.4 862"

MR CHASSITY GOLD CHIP-ET 140145553

TR TP TV TL TY TD

EX-94 EEVE 6-00 50K GTPI +1820G
PTA +2.31T +2.22UDC +1.80FLC 99%R 4/2019

SONNEK DAMION CHARLIE-ET 138545776

EX-94 EEEEE 3E 9-05
6-00 2 365 31230 4.2 1315 3.3 1043
LIFE 2136 147750 4.0 5896 3.5 5173

MR ATWOOD BROKAW-ET 140602463

TR TV TL TY TD

VG-86 VVV+ 2-07 50K GTPI +1902G
PTA +3.40T +2.41UDC +1.25FLC 99%R 4/2019

2ND-LOOK ANZ CASSIE 7211-ET 3006779717

EX-90 EVVVE 6-11
1-11 3 312 24900 3.1 779 2.9 727
2-11 3 365 30890 3.4 1054 3.1 953
4-08 3 365 33730 3.3 1121 2.9 985
6-01 3 365 34360 3.9 1355 2.9 1003
LIFE 1778 142050 3.5 5006 3.0 4296

DE-SU BKM MCCUTCHEN 1174-ET 69990138

99%RHA-I TR TP TC TY TV TL TD

EX-93 EEEE 4-10 GM 50K GTPI +2307G
PTA +3.10T +2.41UDC +1.93FLC 99%R 4/2019

MORNINGVIEW SUPER MEGAN-ET 68564508

VG-85 V+V+V DOM 3-09
2-08 2 365 33980 3.9 1318 3.0 1027

MR ATWOOD BROKAW-ET 140602463

TR TV TL TY TD

VG-86 VVV+ 2-07 50K GTPI +1902G
PTA +3.40T +2.41UDC +1.25FLC 99%R 4/2019

2ND-LOOK ANZ CASSIE 7211-ET 3006779717

EX-90 EVVVE 6-11
1-11 3 312 24900 3.1 779 2.9 727
2-11 3 365 30890 3.4 1054 3.1 953
4-08 3 365 33730 3.3 1121 2.9 985
6-01 3 365 34360 3.9 1355 2.9 1003
LIFE 1778 142050 3.5 5006 3.0 4296

LOT 75

LADINOSTAR KING

DOC HALO

3144717822

99%RHA

Born: May 7, 2018 #605

WOODCREST KING DOC 3132417775

99%RHA-I TR TP TC TY TV TL TD

EX-90 EEVE 3-04 75K GTPI +2624G
PTA +1564M +72F +54P 80%R 4/2019
PTA +3.94T +2.81UDC +2.17FLC 79%R

LADINOSTAR CORVETTE HOTTIE

3136816073

VG-85 VVVVV 2-11

Sells as Lot 74

3rd Dam: 2nd-Look Rubens 4581

(VG-87)
6-01 3 365 37800 3.8 1436 2.7 1002
Life: 2029 179570 3.6 6530 2.8 4940

4th Dam: 2nd-Look Fred Class 3522-ET

(VG-85)
6-00 3 365 32120 4.2 1346 2.8 907
Life: 2086 180060 3.8 6854 2.7 4878

5th Dam: Second-Look Clarissa 1314

(2E-90 EX-MS)
3-09 3 365 37260 2.9 1082 2.6 961
Life: 1265 109540 3.0 3311 2.7 2964

6th Dam: Second-Look Clarice

(2E-94 EEEEE 11Y)
7-01 2 365 31121 3.1 968 2.6 809
Life: 2827 192317 3.3 6428 2.7 5142

7th Dam: Second-Look Royal Clara

(VG-88)
8-07 3 365 29360 3.2 928 2.8 822
Life: 2939 202287 3.4 6794 2.8 5623

8th Dam: Raymau Bell Corey

(VG-87)
5-09 2 306 26410 3.3 873 2.5 651
Life: 1619 109140 3.1 3399 2.6 2827

9th Dam: Raymau Milu Connie

(VG-87)
5-11 2 365 24870 3.5 872
Life: 1714 103800 3.5 3609

10th: Wenron Nicky S Rockman

(VG-87)
7-00 2 343 17820 3.4 598

11th Dam: C Wenron Colleen A Alert

((3E-91)
9-01 2 346 18280 3.3 599

12th Dam: Wenron Nancy A Fifty-Five

(VG-86)

The Legacy of Wilstar 2019



Goldfawn Adv Ritzy-Red-ET (EX-93 EEEEE)
Dam of Lot 77 & 2nd Dam of Lot 78

LOT 78

WILS-GOLD AMMO
RACHEL

3144717824 RC PO
99%RHA

Born: June 2, 2018 #607

MR LEANINGHOUSE AMMO-P-ET

74146951 RC PC TC TY TV TL TD

99%RHA

75K GTPI +2201G

PTA +826M +37F +27P 80%R 4/2019

PTA +3.06T +2.69UDC +1.63FLC 80%R

WILS-GOLD BURST RIKI-RED-ET

72182340

EX-92 EEEEE 2E 6-00

2-11 2 365 36970 4.2 1540 2.8 1051

LIFE 1378 137047 4.0 5354 2.9 3879

Sells as Lot 77

LOT 77

Wilstar Holsteins and
Nate Goldenberg
Pine River, WI

WILS-GOLD BURST RIKI-RED-ET 72182340

100%RHA Born: January 12, 2013 Rikki
EX-92 EEEEE 2E 6-00

1-11 2 323 24690 3.4 849 2.9 723

2-11 2 365 36970 4.2 1540 2.8 1051

4-02 2 319 34270 4.3 1463 2.8 957

5-04 2 325 36862 3.7 1349 2.8 1015

LIFE 1378 137047 4.0 5354 2.9 3879

LOOKOUT P REDBURST-RED-ET 106030980C TY TV TL TD

50K GTPI +2138G

PTA +178M +8F +16P 99%R 4/2019

PTA +265NM +.01%F +.04%P 97%R 4/2019

PTA +2.6P 3.02SCS +4.1DPR 8.2%DCE

PTA +2.15T +2.18UDC +1.50FLC 99%R 4/2019

GOLDFAWN ADV RITZY-RED-ET 64470351

EX-93 EEEEE 4-05

2-00 2 305 20870 3.5 724 2.9 597

3-01 2 305 30380 3.5 1060 2.8 844

4-00 2 365 36800 4.2 1548 2.9 1060

SCIENTIFIC DESTROY-ET 138122625

RC CD TV TL TY

EX-92 EEVE 8-05 50K GTPI +1930G

PTA +1.93T +2.07UDC +.27FLC 99%R 4/2019

REGANCREST MB BREYELL-ET 63606863 RC

CAN VG-87 2Y

2-03 2 365 31876 3.1 994 3.1 992

KHW KITE ADVENT-RED-ET 133002953

TV TL TD

EX-94 EEEE 5-00 50K GTPI +1576G

PTA +1.72T +1.04UDC +1.26FLC 99%R 4/2019

GOLDFAWN SIR RENITA-RED 132917832

EX-93 EEEEE 3E 9-08

2-01 2 365 20680 3.2 652 3.1 648

3-05 2 308 27670 3.3 924 2.8 773

4-05 2 365 40830 3.7 1523 3.0 1237

6-03 2 365 50770 4.3 2164 3.0 1498

LIFE 1709 161450 3.8 6072 3.0 4869

Bred 8/12/2018 to

Mr Leaninghouse Ammo-P-ET

74146951 94H18241

3rd Dam:

Carrousel Mis Rita-Red-ET
(EX-91)

4-06 2 365 32180 3.4 1097 2.9 947

4th Dam:

Stelbro Renita Ranger-Red
(EX-94 3E 8*)

7-04 2 365 29760 3.9 1168 3.1 924

All-American R&W Aged Cow 2001

Grand Int'l R&W Show '98 & '01

All-American R&W 4 Year Old 1998

All-American R&W Sr. 2Y 1996

All-American R&W Winter Yearling 1995

5th Dam:

Stelbro Enhancer Ripple-Red
(EX-4E-CAN 9*)

7-02 2 365 31504 4.6 1440 3.3 1027

Life: 6 lact 202164 4.5 9112 3.4 6867

6th Dam: Stelbro Regal Rene
(EX-3E-CAN 3*)

8-09 2x 364 21874 4.1 893 3.7 805

7th Dam: Stelbro Astra Starbrite
(VG-85-4Y-CAN)

6-06 2 295 18210 3.8 699 3.5 631

8th Dam: Langstate Star
(VG-85-3Y-CAN)

4-03 2 292 17996 4.3 778

The Legacy of Wilstar 2019



Miss Alexander Louie-ET (EX-92 EEEEE 2E)
Dam of Lot 79

LOT 79

Wilstar Holsteins
Pine River, WI

WILSTAR KINGBOY LASHES

3144717803

99%RHA Born: November 4, 2017 #586

Bred 3/5/2019 to
Riverdown Unstoppable-Red
11801450 799H0004

MORNINGVIEW MCC KINGBOY-ET 72044077 99%RHA-I TR TP TC TY TV TL TD

EX-92 EEEV 4-08 49K GTPI +2429G
PTA +1247M +46F +40P 99%R 4/2019
PTA +486NM +.00%F +.01%P 74%US
PTA +2.1PL 2.69SCS +1.8DPR 4.1%DCE
PTA +2.94T +2.42UDC +1.06FLC 99%R 4/2019

DE-SU BKM MCCUTCHEN 1174-ET 69990138 99%RHA-I TR TP TC TY TV TL TD

EX-93 EEEE 4-10 GM 50K GTPI +2307G
PTA +3.10T +2.41UDC +1.93FLC 99%R 4/2019

MORNINGVIEW SUPER MEGAN-ET 68564508

VG-85 V+V+V DOM 3-09
2-08 2 365 33980 3.9 1318 3.0 1027

MISS ALEXANDER LOUIE-ET 66731658

EX-92 EEEEE 2E 6-06
1-11 2 305 24590 4.0 975 3.0 731
3-02 2 365 31890 3.8 1227 3.0 961
4-03 2 346 34300 4.1 1413 3.0 1017
5-05 2 365 40750 4.0 1623 2.9 1174
6-10 2 365 43520 4.3 1858 2.9 1261
LIFE 2347 229190 4.1 9502 2.9 6700

GOLDEN-OAKS ST ALEXANDER-ET 61133837 TR TY TV TL TD

EX-94 EEEE 8-02 HD GTPI +1763G
PTA +.90T +.42UDC +1.18FLC 99%R 4/2019

JENNY-LOU SHOTTLE 1893-ET 62437983 TR TL TD

VG-87 EV+VV 2-08
2-01 2 365 34980 4.7 1651 2.9 1003

Embryos Exported

Full Brother:

Jenny-Lou Shottle Trump-ET
(EX-95 EEEEE 6-07)

3rd Dam:

Jenny-Lou Marshall 0618-ET
(VG-88 GMD)

3-01 3 365 36910 3.7 1369 2.8 1040

Full Sister to:

Jenny-Lou Mrsh Toystory-ET

4th Dam: Jenny-Lou Patron Toyane
(VG-89 GMD DOM)

4-05 3 365 45826 3.8 1749 3.1 1419
Life: 1704 160053 4.0 6329 3.2 5073

5th Dam: Jenny-Lou Luke Takia
(VG-86)

2-09 2 365 31390 3.4 1082 3.2 994

The Legacy of Wilstar 2019



Gateway-Acres Gldw Cat-ET (EX-91 EX-MS)
Dam of Lot 80

LOT 80

Cathryn & Christopher Gunst
Willis Gunst
Pine River, WI

WILSTAR DBACK CRYSTAL

3136816099

99%RHA Born: January 12, 2017 #546

Bred 9/1/2018 to

Mr Leaninghouse Ammo-P-ET
74146951 94H18241

MR D APPLE DIAMONDBACK 3013721049 99%RHA-I RC TP TV TL TY TD

EX-93 EEEE 3-03 49K GTPI +20145G
PTA +87M +5F +18P 99%R 4/2019
PTA +3.19T +2.91UDC +1.95FLC 98%R 4/2019

GATEWAY-ACRES GLDW CAT-ET 70461331

EX-91 EEEVE 5-05
2-01 2 365 21370 5.3 1130 3.5 740
3-08 2 322 34750 4.5 1572 3.1 1069
4-07 2 341 29990 3.8 1145 3.1 931

VAL-BISSON DOORMAN-ET 107281711C 99%RHA-I TR TP TY TV TL TD

MS DELICIOUS APPLE-RED-ET 139236776 TV TD

EX-94 EEEEE 2E 6-07
7-02 2 365 46510 4.0 1844 3.1 1424
LIFE 1546 159810 3.9 6212 3.2 5070

BRAEDALE GOLDWYN 10705608C TY TV TL

CAN GP-84 8Y EXTRA GM 50K GTPI +1868G
PTA +1.74T +1.47UDC +1.37FLC 99%R 4/2019

GATEWAY-ACRES CASSANDRA 136155762 RC

EX-91 EEVVE 2E 6-04
3-05 2 365 30710 4.2 1279 3.0 911
4-10 2 365 34220 3.7 1262 3.0 1014

3rd Dam: Gateway-Acres Charlett (2E-94 EEEEE)

6-03 2 365 28230 4.1 1146 3.3 911
Life: 1836 136510 3.6 4861 3.4 4607

4th Dam: Gateway-Acres CC Charm (3E-93)

5-01 2 364 32350 3.4 1099 3.2 1041
Life: 2423 193440 3.1 6065 3.2 6244

5th Dam: Gateway-Acres Ma Chris-ET (2E-90 DOM)

5-00 2 365 31510 4.1 1299 3.4 1069
Life: 1860 123170 3.7 4595 3.6 4407

6th Dam: Vigo-A Leadman Crystal-ET (EX-90 DOM)

7-05 2 365 32460 3.7 1216 3.2 1053
Life: 3186 224390 3.5 7857 3.3 7374

7th Dam: Vigo Christina-ET (EX-91 DOM)

3-02 2 294 19630 3.4 663 2.9 562

8th Dam: Vigo Elevation Jewell (2E-94 GMD DOM)

6-06 2 365 24890 3.7 911

9th Dam: Vigo Royal Jewel (2E-95 DOM)

4-03 2 296 22830 3.9 888

10th Dam: Vigo Citeria Royalyn-Twin (VG-85)

5-00 2 343 19490 3.4 656

11th Dam: Vigo Royal Highgirl (VG-85)

5-04 2 343 19490 3.4 656

12th Dam: Vigo Highgirl Blue Ribbon (VG-87)

5-07 2 326 18395 3.7 685

13th Dam: Bournstead Blue Ribbon (VG-88)

4-01 2 365 17164 3.8 647

The Legacy of Wilstar 2019

LOT 81

OPSAL-WILSTAR MAX KYLIE-ET
3136010245

Troy Opsal & Wilstar Holsteins
Blue Mounds, WI

Due 12/11/2019 to
Larcrest Commander-ET
58591942 29HO16909

99%RHA Born: January 20, 2017 #2382

1-10 2 135 10860 3.8 417 3.0 328 (RIP)

Sire of Lot 81:
WOODCREST SUPRSHT MR MAX-ET
714572344 99%RHA TR TP TC TY TV TL TD
75K GTPI +2526G
PTA +1582M +50F +55P 84%R 4/2019
PTA +674NM -.03%F +.02%P 100%US
PTA +6.2PL 2.55SCS +1.8DPR 3.5%DCE
PTA +1.80T +1.49UDC +.86FLC 80%R 4/2019

COGENT SUPERSHOT 755898903NLD
TY TV TL TD GM 75K GTPI +2499G
PTA +2142M +47F +68P 99%R 4/2019
PTA +1.02T +.93UDC +.31FLC 99%R 4/2019
S-S-I SHAN MTDEW 3011670222
VG-86 VVVVV 2-09
2-01 3 312 29950 3.0 887 3.1 917

3rd Dam: Circle-K Freddie 691
(EX-90 EX-MS DOM)
2-04 2 365 31850 3.8 1203 3.2 1021
4th Dam: Winning-Way Cara-ET
(2E-91 EX-MS GMD DOM)
5-02 2 365 39370 3.4 1330 3.1 1207
Life: 2150 199200 3.7 7326 3.1 6100
5th Dam: Winning-Way Mottle-ET
(2E-92 EEEEE DOM)
4-09 2 365 32660 3.6 1162 3.0 990
Life: 1470 113420 3.6 4111 3.1 3494
6th Dam: Springway-Finley Claret-ET
(2E-91)
4-11 2 341 32450 3.4 1110 3.0 974
7th Dam: Whittier-Farms Christina-ET
(VG-87 +E+VV GMD DOM)
2-03 2 365 38810 4.7 1828 3.5 1343
3rd OH Fat
8th: Whittier-Farms Emery Cin-ET
(VG-87 EX-MS GMD DOM)
4-06 2 340 36040 3.5 1273 3.3 1178
Life: 1480 134380 3.7 4921 3.3 4401
9th Dam: Felder Den Barb Cindy-ET
(3E-91 EEEEEV GMD DOM)
4-09 2 365 41170 4.1 1706 3.5 1432
3rd MA Protein
Life: 1926 173370 4.1 7025 3.3 5736
10th Dam: Miss Den-Barb Global Cora
(EX-90 EEEEEV GMD DOM)
2-05 2 365 44760 4.5 2028 3.6 1632
3rd NY Milk & 3rd NY Protein
Life: 1106 119520 4.4 5317 3.7 4410
11th Dam: Ruann Royalty Cora-ET
(VG-86 EX-MS GMD)
5-09 3 365 33850 3.7 1234 2.9 967
12th: Carnation S Pete Coralline-ET
(VG-86 GMD)
5-09 2 365 33349 3.7 11235 3.1 1030
13th Dam: Diamond-S Eve Corry
(EX-90 GMD DOM)
4-11 2 365 38589 3.5 1349
14th: Diamond-S Glamour Cass
(EX-93 3E)
8-03 2 365 28719 3.9 1140
15th Dam: Diamond S Bvar Cassie
(EX-90 GMD)
3-10 2 341 29781 4.2 864
16th Dam: Lavacres Polly Caroline
(EX-91)
3-07 2 342 20249 3.5 712
17th: Lavacres Dusty Jo Carousel
(3E-91)
12-01 2 365 22200 4.3 948
18th Dam: Lavacres Dusty Carla
(EX-90)
6-11 2 365 23475 3.9 915
19th Dam: Korndyke Christine
(VG-85)

LOT 82

OPSAL-WILSTAR DANC KARMA-ET
3136816102 TR TC TL TD

Sells Fresh 3/17/2019

99%RHA Born: February 18, 2017 #549

2-00 2 40 2886 5.2 151 3.6 105 (RIP)
Milking 82Lbs. 4.8F 3.4P

Sire of Lot 82:
TRIPLECROWN GATEDANCER-ET 74186134
TP TC TY TV TL TD
75K GTPI +2514G
PTA +1269M +75F +58P 96%R 4/2019
PTA +738NM +.10%F +.07%P 100%US
PTA +4.2PL 2.91SCS -.3DPR 4.6%DCE
PTA +1.59T +2.55UDC -.05FLC 89%R 4/2019

ZAHBULLS ALTA1STCLASS-ET 71441918
TR TP TC TY TV TL TD
49K GTPI +2212G
PTA +1.98T +3.34UDC +.06FLC 98%R 4/2019
TRIPLECROWN SSIRE DARLA-ET 72285763
RC TL TD
VG-87 +E++V 3-04
2-00 3 365 32400 4.4 1433 3.3 1076

LOT 83

OPSAL-WILSTAR ROYAL KIM-ET
3136010259

Sells Fresh
Due 5/16/2019

99%RHA Born: March 25, 2017 #2396

Sire of Lot 83:
PLAIN-KNOLL KING ROYAL-ET 74564764
TR TP TC TY TV TL TD
VG-86 VVVV 3-10 75K GTPI +2597G
PTA +935M +72F +49P 85%R 4/2019
PTA +670NM +.13%F +.07%P 100%US
PTA +3.2PL 2.84SCS +.6DPR 4.7%DCE
PTA +3.00T +2.63UDC +1.65FLC 80%R 4/2019

MORNINGVIEW MCC KINGBOY-ET 72044077
99%RHA-I TR TP TC TY TV TL TD
EX-92 EEVE 4-08 49K GTPI +2429G
PTA +1247M +46F +40P 99%R 4/2019
PTA +2.94T +2.42UDC +1.06FLC 99%R 4/2019

PLAIN-KNOLL MOGUL MARIAH 72190592
VG-88 VEVVV GMD DOM 3-11
2-01 3 305 31200 3.2 1007 3.2 1014

SIEMERS MOGUL PETY 3010660326
TR TC TY TV TL TD
EX-90 EEVE 4-09 50K GTPI +2305G
PTA +1039M +36F +35P 99%R 4/2019
PTA +2.26T +3.09UDC +1.55FLC 99%R 4/2019

CIRCLE-K MCCUTCHEN 831 72504665 TL TD
EX-91 EEEVE 5-01
2-02 2 365 24090 4.2 1013 3.3 806
3-08 2 365 34710 4.5 1559 3.3 1159
4-10 2 324 31760 4.7 1484 3.3 1054

Dam of Lots 81-83:
OPSAL-WILSTAR PETY KRYSTAL 3124765273
TR TL TD
GP-83 V+GGV 3-09

The Legacy of Wilstar 2019

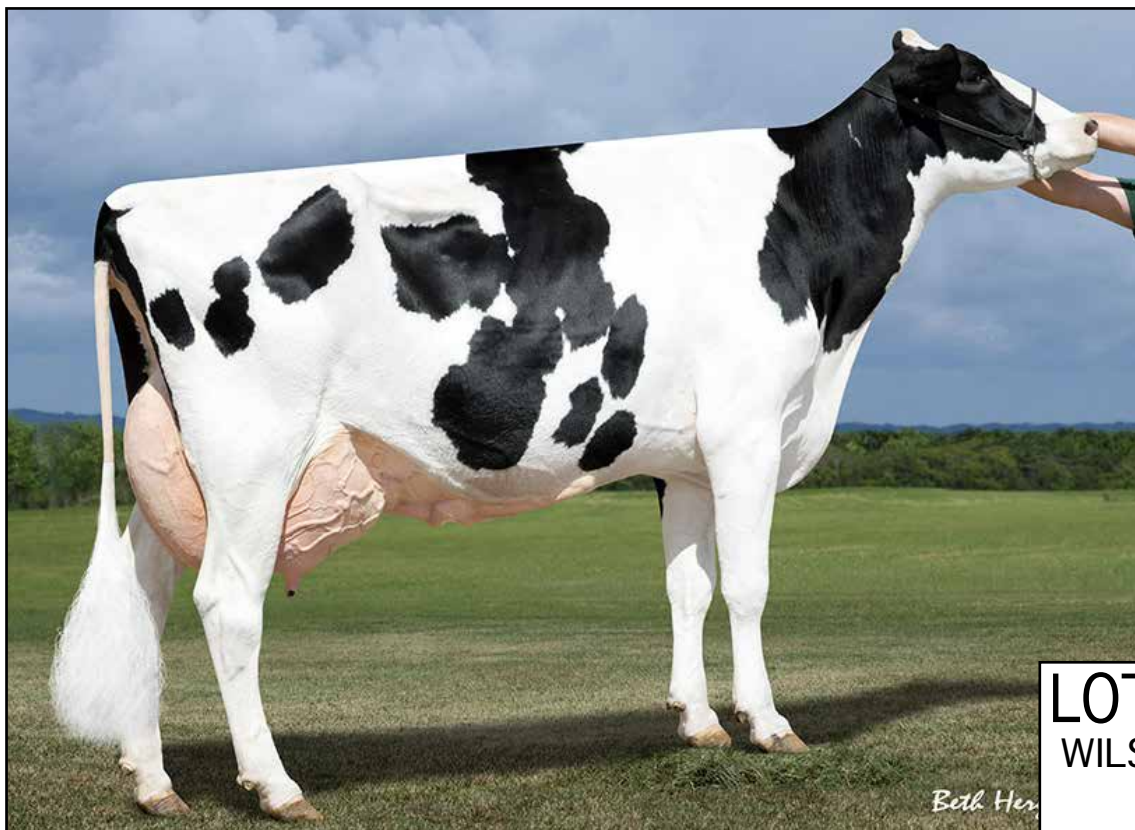

Wilstar Sanchez Juliann-ET (2E-92 EX-MS)
2nd Dam of Lot 84

LOT 85
WILSTAR DOORMAN
JOJO
3200800345
100%RHA
Born: April 11, 2019 #652
VAL-BISSON DOORMAN-ET
107281711C 99%RHA-I TR TP TY TV
TL TD
CAN EX-90 5Y 50K GTPI +2301G 4/2019
PTA +3.51T +2.62UDC +1.76FLC 99%R
WILSTAR KINGBOY JAZZ 3144717781
Sells as Lot 84

LOT 84

Wilstar Holsteins
Pine River, WI

WILSTAR KINGBOY JAZZ

3144717781
99%RHA Born: June 19, 2017 #564
1-09 2 15 716 6.1 44 3.6 26 (RIP)
Milking 62Lbs. 5.6F 3.2P

Sells Fresh 4/11/2019

MORNINGVIEW MCC KINGBOY-ET 72044077 **99%RHA-I TR TP TC TY TV TL TD**

EX-92 EEVE 4-08 49K GTPI +2429G
PTA +1247M +46F +40P 99%R 4/2019
PTA +486NM +.00%F +.01%P 74%US
PTA +2.1PL 2.69SCS +1.8DPR 4.1%DCE
PTA +2.94T +2.42UDC +1.06FLC 99%R 4/2019

DE-SU BKM MCCUTCHEN 1174-ET 69990138 **99%RHA-I TR TP TC TY TV TL TD**

EX-93 EEEE 4-10 GM 50K GTPI +2307G
PTA +3.10T +2.41UDC +1.93FLC 99%R 4/2019

MORNINGVIEW SUPER MEGAN-ET 68564508

VG-85 V+V+V DOM 3-09
2-08 2 365 33980 3.9 1318 3.0 1027

FUSTEAD GOLDWYN GUTHRIE-ET 137191143 **TR TP TY TV TL TD**

EX-94 EEEE 4-11 50K GTPI +1977G
PTA +2.51T +2.24UDC +1.34FLC 99%R 4/2019

WILSTAR SANCHEZ JULIANN-ET 66731660

EX-92 EEVEE 2E 6-00
2-02 2 319 24260 3.2 768 2.8 681
3-02 2 365 32120 3.5 1120 2.8 911
4-03 2 316 31280 3.1 978 2.7 850
5-06 2 365 47270 2.4 1136 2.7 1270
LIFE 1401 137190 3.0 4065 2.8 3778

WILSTAR GUTHRIE JAZZ 72182337

VG-88 EEVVV 4-04
2-04 2 344 35300 3.7 1310 3.0 1059
3-05 2 338 38500 3.6 1385 3.1 1195

3rd Dam:
2nd-Look Durhm Juba 3433-ET
(2E-95GMD)
7-04 2 365 47400 3.6 1734 2.8 1318
Life: 247601 3.5 8607 3.1 7749
All-WI 125,000Lbs. Cow 2008
Res. Grand WI Dist. 7 Show '05 & '08
4th Dam: Jo-Har Mark Joyful
(VG-87 GMD DOM)
1-10 2 365 28000 3.8 1059 3.2 885
5th Dam: Jo-Har Bova Joy
(VG-87)
7-08 2 352 27130 3.7 1011 3.1 834
Life: 2337 161540 3.6 5890 3.2 5110
6th Dam: Jo-Har Glendell Janette
(VG-86 GMD DOM)
8-08 2 365 29280 4.0 1173 3.0 886
Life: 2678 167310 3.8 6421 3.1 4198
7th Dam: Jo-Har Reflect Janet
(VG-85 DOM)
6-11 2 365 25460 4.0 1013 3.1 800
Life: 2393 129960 3.9 5092
8th Dam: Plentyrock Starlite Jean
(VG-85)
6-03 2 305 20900 4.1 867
Life: 2124 116800 3.8 4490

The Legacy of Wilstar 2019



2nd-Look Durham Juba 3433-ET (2E-95 GMD)
3rd Dam of Lot 84 & 4th Dam of Lot 86

LOT 86

Wilstar Holsteins
Pine River, WI

WILSTAR SALOON JADA
3136816112 TR TC TL TD
99%RHA Born: May 10, 2017 #559

Bred 10/10/2018 to
Mr Triplecrown Coronado-ET
3133064870 94H18540

SANDY-VALLEY SALOON-ET 70358061
TR TP TY TV TL
75K GTPI +2462G
PTA +2165M +83F +72P 99%R 4/2019
PTA +578NM +.01%F +.02%P 26%US
PTA -.1PL 3.02SCS -1.1DPR 5.9%DCE
PTA +2.68T +1.35UDC +.87FLC 98%R 4/2019

WILSTAR MCCUTCHEN JOLLY 3127659266
99%RHA
EX-91 VEEEE 3-07
2-00 2 365 28405 3.7 1048 3.1 866"
3-01 2 271 23598 3.6 858 3.0 693 (RIP)"

REGANCREST ALTAIOTA-ET 61898306
TR TP TC TY TV TL TD GM 50K GTPI +2110G
PTA +447M +46F +28P 99%R 4/2019
PTA +1.26T +1.21UDC +.75FLC 99%R 4/2019

SANDY-VALLEY PLANE SAPHIRE 66454736 TY
VG-87 VV+VV GMD 2-03
2-00 2 365 39130 3.3 1301 2.8 1101

DE-SU BKM MCCUTCHEN 1174-ET 69990138
99%RHA-I TR TP TC TY TV TL TD
EX-93 EEEE 4-10 GM 50K GTPI +2307G
PTA +832M +52F +32P 99%R 4/2019
PTA +3.10T +2.41UDC +1.93FLC 99%R 4/2019

WILSTAR GUTHRIE JAZZ 72182337
VG-88 EEVVV 4-04
2-04 2 344 35300 3.7 1310 3.0 1059
3-05 2 338 38500 3.6 1385 3.1 1195

3rd Dam: Wilstar Sanchez Juliann-ET
(VG-88)
3-05 2 338 38500 3.6 1385 3.1 1195
4th Dam:
2nd-Look Durhm Juba 3433-ET
(2E-95GMD)
7-04 2 365 47400 3.6 1734 2.8 1318
Life: 247601 3.5 8607 3.1 7749
All-WI 125,000Lbs. Cow 2008
Res. Grand WI Dist. 7 Show '05 & '08
5th Dam: Jo-Har Mark Joyful
(VG-87 GMD DOM)
1-10 2 365 28000 3.8 1059 3.2 885
6th Dam: Jo-Har Bova Joy
(VG-87)
7-08 2 352 27130 3.7 1011 3.1 834
Life: 2337 161540 3.6 5890 3.2 5110
7th Dam: Jo-Har Glendell Janette
(VG-86 GMD DOM)
8-08 2 365 29280 4.0 1173 3.0 886
Life: 2678 167310 3.8 6421 3.1 4198
8th Dam: Jo-Har Reflect Janet
(VG-85 DOM)
6-11 2 365 25460 4.0 1013 3.1 800
Life: 2393 129960 3.9 5092
9th Dam: Plentyrock Starlite Jean
(VG-85)
6-03 2 305 20900 4.1 867
Life: 2124 116800 3.8 4490

The Legacy of Wilstar 2019

LOT 87

Wilstar Holsteins
Pine River, WI

WILSTAR UNO BALANCE

3127659254

100%RHA Born: February 13, 2015 Balance
VG-85 VV++V 2-09

2-01 2 365 25110 3.7 936 3.3 825
3-03 2 323 25934 3.9 1016 3.2 835 (RIP)
Milking 50Lbs. 4.4F 3.5P

Bred 1/9/2019 to KH Cinderdoor-ET
969096292 200H7850

AMIGHETTI NUMERO-UNO-ET 17990915143ITA

TR TP TY TV TL TD

GM 50K GTPI +2381G

PTA -296M +54F +5P 99%R 4/2019

PTA +1.93T +2.14UDC +.44FLC 99%R 4/2019

LONG-LANGS OMAN OMAN-ET 135746776

TV TL TY TD

VG-85 VVV+ 4-11 GM HD GTPI +2017G

AMIGHETTI SHOTTLE AVE-ET 17990346074ITA

EX-90 ITA

2-00 2 338 30851 4.1 1274 3.5 1089

MOUNTFIELD SSI DCY MOGUL-ET 3006972816

TR TP TC TY TV TL TD

EX-93 EEVE 7-00 GM 50K GTPI +2387G

PTA +1123M +73F +37P 99%R 4/2019

PTA +2.16T +3.11UDC +2.03FLC 99%R 4/2019

WILSTAR PLANET BELLA 66731666

VG-88 EEEGE 5-04

2-00 2 290 20590 3.9 796 3.1 648

2-11 2 344 30490 4.1 1242 3.2 975

4-06 2 342 28930 4.1 1173 3.3 947

5-07 2 340 25460 4.0 1024 3.1 780

LIFE 1316 105470 4.0 4235 3.2 3350

WILSTAR MOGUL BRONZE 72182336 TL TD

GP-83 V+VGV 2-04

2-02 2 341 27160 3.8 1043 3.0 825

3rd Dam: Wilstar Elegant Bonita-ET (VG-85)

2-01 2 305 22450 3.8 848 3.4 754

4th Dam: Harbaugh Bella

(EX-92 EEEEE DOM)

3-05 2 365 44340 4.2 1842 3.3 1451

5th Dam: Harbaugh Encore Gloria

(2E-91 EEEEE)

6-05 2 305 26740 3.5 933 2.8 752

Life: 2228 134840 3.8 5131 3.0 4050

6th Dam: Roylane Raider Camille

(3E-91 EX-MS DOM)

2-02 2 365 29060 3.6 1043 3.2 921

Life: 2230 171540 3.8 6475 3.0 5128

7th Dam: Roylane Blackstar Belle-ET

(VG-87 EX-MS)

3-11 2 365 34380 3.7 1262 2.8 949

8th Dam: Western-Cascade Mark Bella

(EX-91 GMD DOM)

3-06 2 365 36360 3.7 1354 2.8 1022

9th Dam: Western-Cascade Bell Glory

(2E-90 GMD DOM)

7-10 2 305 34840 3.3 1155 2.8 971

Life: 1525 139210 3.6 5018 2.9 4031

10th: Ricville Peachum Glory-OC

(NC)

11th: Echomont Citation Glory-OC

(VG-85)

5-04 2 365 27720 3.8 1050

12th Dam: Walsterway Count Glory

(EX-90 3E)

7-05 2 365 27110 4.4 1183

Life 2829 153424 4.6 7029

13th Dam: Walsterway Regius Gerry

(EX-90)

6-04 2 365 29820 4.9 1448

Life 2844 162170 5.1 8264

LOT 88

Wilstar Holsteins
Pine River, WI

WILSTAR SALOON BOBBIE

3136816109 RT TC TL TD

100%RHA Born: April 5, 2017 #556

Due 5/15/2019 to

Mr Triplecrown Coronado-ET

3133064870 94H18540

Ultrasound Female

SANDY-VALLEY SALOON-ET 70358061

TR TP TY TV TL TD

75K GTPI +2462G

PTA +2165M +83F +72P 99%R 4/2019

PTA +578NM +.01%F +.02%P 26%US

PTA -.1PL 3.02SCS -1.1DPR 5.9%DCE

PTA +2.68T +1.35UDC +.87FLC 98%R 4/2019

REGANCREST ALTAIOTA-ET 61898306

TR TP TC TY TV TL TD GM 50K GTPI +2110G

PTA +447M +46F +28P 99%R 4/2019

PTA +1.26T +1.21UDC +.75FLC 99%R 4/2019

SANDY-VALLEY PLANE SAPHIRE 66454736 TY

VG-87 VV+VV GMD 2-03

2-00 2 365 39130 3.3 1301 2.8 1101

WILSTAR UNO BALANCE 3127659254

VG-85 VV++V 2-09

2-01 2 365 25110 3.7 936 3.3 825

3-03 2 323 25934 3.9 1016 3.2 835 (RIP)

Milking 50Lbs. 4.4F 3.5P 1838

Sells as Lot 87

AMIGHETTI NUMERO-UNO-ET

17990915143ITA TR TP TY TV TL TD

GM 50K GTPI +2381G

PTA +1.93T +2.14UDC +.44FLC 99%R 4/2019

WILSTAR MOGUL BRONZE 72182336 TL TD

GP-83 V+VGV 2-04

2-02 2 341 27160 3.8 1043 3.0 825

3rd Dam: Wilstar Planet Bella

(VG-88 EX-MS)

2-11 2 344 30490 4.1 1242 3.2 975

4th Dam: Wilstar Elegant Bonita-ET

(VG-85)

2-01 2 305 22450 3.8 848 3.4 754

5th Dam: Harbaugh Bella

(EX-92 EEEEE DOM)

3-05 2 365 44340 4.2 1842 3.3 1451

6th Dam: Harbaugh Encore Gloria

(2E-91 EEEEE)

Life: 2228 134840 3.8 5131 3.0 4050

7th Dam: Roylane Raider Camille

(3E-91 EX-MS DOM)

Life: 2230 171540 3.8 6475 3.0 5128

8th Dam: Roylane Blackstar Belle-ET

(VG-87 EX-MS)

3-11 2 365 34380 3.7 1262 2.8 949

9th Dam: Western-Cascade Mark Bella

(EX-91 GMD DOM)

3-06 2 365 36360 3.7 1354 2.8 1022

10th Dam: Western-Cascade Bell Glory

(2E-90 GMD DOM)

7-10 2 305 34840 3.3 1155 2.8 971

Life: 1525 139210 3.6 5018 2.9 4031

11th: Ricville Peachum Glory-OC (NC)

12th: Echomont Citation Glory-OC

(VG-85)

5-04 2 365 27720 3.8 1050

13th Dam: Walsterway Count Glory

(EX-90 3E)

Life 2829 153424 4.6 7029

14th Dam: Walsterway Regius Gerry

(EX-90)

6-04 2 365 29820 4.9 1448

Life 2844 162170 5.1 8264

The Legacy of Wilstar 2019

LOT 89

Wilstar Holsteins and Lynn Bell
Pine River, WI

HEAVENLY GOLDEN DREAMS-ET 642262GBR TV TL

50K GTPI +1827G
PTA -1055M -2F -22P 99%R 4/2019
PTA +27NM +.14%F +.04%P 13%US
PTA +.3PL 2.63SCS +.5DPR 6.2%DCE
PTA +2.38T +2.59UDC +1.31FLC 99%R 4/2019

DORSLAND TYLA P-RED-ET 3012319716 DR1 PO TL TD

VG-87 VVVVV 2-09
3-11 2 365 36250 4.8 1752 3.6 1292

LOT 91

Wilstar Holsteins
Pine River, WI

Bred 4/27/2018 to
Sully Hart Meridian-ET
69951907 200H2770

MAPLE-DOWNS-I G W ATWOOD-ET 8956379C TR TP TY TV TL TD

EX-90 EE+V 4-06 50K GTPI +1893G
PTA +60M +32F +6P 99%R 4/2019
PTA +68NM +.11%F +.02%P 47%US
PTA -.7PL 3.05SCS -3.9DPR 9.6%DCE
PTA +3.71T +2.57UDC +2.74FLC 99%R 4/2019

HAUVE ADVENT SABLE 140752476

GP-82 V++G+ 4-02
2-09 2 365 26790 4.0 1059 3.0 812
3-11 2 314 26320 4.0 1053 3.2 834

FORWARD BELL-ET
3135923144 TR TL TD
100%RHA Born: March 18, 2016 #412
GP-83 V+++ 3-01
2-06 2 201 11165 4.9 542 3.8 422 (RIP)
Milking 60Lbs. 5.1F 3.8P

Bred 12/3/2018 to
Sandy-Vallery Saloon-ET
70358061 200H2792

BRAEDALE GOLDWYN 10705608C TY TV TL

CAN GP-84 8Y EXTRA GM 50K GTPI +1868G
PTA +1.74T +1.47UDC +1.37FLC 99%R 4/2019

MD-DELIGHT DURHAM ATLEE-ET 131704103

EX-92 EEEEE DOM 4-06
3-11 2 365 38290 5.5 2091 3.1 1177
All-American Sr. 3-Year-Old 2005

DA-SO-BURN MOM EARNHARDT P 68972328 TR PO TV TL TY TD

VG-86 VVV+ 2-05 50K GTPI +1953G
PTA +1065M +30F +53P 99%R 4/2019

JAS-K GUTHRIE TART-RED-ET 300952241 DR1

EX-90 EEEVE 2E 6-02
2-00 2 365 23620 4.7 1121 3.6 853
4-07 2 273 21720 4.1 882 3.2 698
5-06 2 266 15790 4.6 732 3.6 569

HAUVE ATWOOD SAGE 142883651

100%RHA Born: March 12, 2014 Sage
EX-92 EEEVE 5-01
2-10 2 365 41420 4.6 1900 2.9 1203
4-04 2 281 33303 5.4 1807 3.1 1038 (RIP)
Milking 90Lbs. 5.2F 3.4P

BRAEDALE GOLDWYN 10705608C TY TV TL

CAN GP-84 8Y EXTRA GM 50K GTPI +1868G
PTA +1.74T +1.47UDC +1.37FLC 99%R 4/2019

MD-DELIGHT DURHAM ATLEE-ET 131704103

EX-92 EEEEE DOM 4-06
3-11 2 365 38290 5.5 2091 3.1 1177
2nd NY FAT
All-American Sr. 3-Year-Old 2005

KHW KITE ADVENT-RED-ET 133002953 TV TL TD

EX-94 EEEE 5-00 50K GTPI +1576G
PTA +1.72T +1.04UDC +1.26FLC 99%R 4/2019

HAUVE DAGGER SONDRRA 139182406 RC NC

LOT 90

WILSTAR SALOON BITSY

3200800325
100%RHA

Born: October 7, 2018 #632
SANDY-VALLEY SALOON-ET 70358061
TR TP TY TV TL 75K GTPI +2462G
FORWARD BELL-ET 3135923144 TR TL TD
Sells as Lot 89

3rd Dam: Vande Shot Tiffany-Red-ET (VG-88)
4-03 2 267 21830 4.7 1024 3.1 678
4th Dam: Vande Mutant Logan-Red (VG-88)
4-04 2 365 28930 3.7 1084 3.3 960
Life: 2234 146460 3.9 5669 3.2 4726
Jr. All-American R&W Winter Yrlg. '07
5th Dam: Voight-Acres Laurier Linda (VG-87 *RC)
5-08 2 365 31970 4.3 1372 3.4 1100
Life: 2108 127360 4.2 5308 3.5 4423
6th Dam: Voight Acres Rudolph Indy (VG-88)
4-10 2 365 31300 3.2 1014 3.2 988
Life: 1984 157740 3.2 5056 3.2 4970
7th Dam: Voight-Acres Charles Cindy (GP-82)
2-00 2 293 16220 3.9 635 3.3 528
8th Dam: Voight-Acres Mark Christina (VG-85)
4-03 2 365 30150 3.8 1157 3.1 928
Life: 3026 211920 3.7 7893 3.2 6689

LOT 92

WILSTAR DOORMAN SPECIAL

3200800310
99%RHA

Born: July 19, 2018 #617
VAL-BISSON DOORMAN-ET
107281711C 99%RHA-I TR TP TY TV TL TD
CAN EX-90 5Y 50K GTPI +2301G 4/2019
PTA +3.51T +2.62UDC +1.76FLC 99%R
HAUVE ATWOOD SAGE 142883651
EX-92 EEEVE 5-01
2-10 2 365 41420 4.6 1900 2.9 1203
Sells as Lot 91

3rd Dam: Hauve SS Sonya (VG-86)

5-08 2 365 34730 3.7 1275 3.0 1043
Life: 1845 143090 3.7 5274 3.2 4563
4th Dam: Hauve Highlight Shanna (VG-87)
5-06 2 365 30300 2.9 865 3.8 860
Life: 1439 108170 3.2 3482 2.9 3140

The Legacy of Wilstar 2019



Our-Favorite Bonita Rae (3E-93 EX-MS)
Dam of Lot 93

LOT 93

Wilstar Holsteins
Pine River, WI

*Implanted with embryo 10/31/2018
Sandy-Valley Colt P-RED-TW
out of Mergold RI Shear-Red-ET
EX-91 EEVVE 5-03
Embryo is Full Sibling to
Lots 135 & 136*

GO-FARM PITBULL 19990532806ITA RC

50K GTPI +1921G
PTA +280M +30F +12P 98%R 4/2019
PTA +2.08T +1.19UDC +2.59FLC 97%R 4/2019

OUR-FAVORITE BONITA RAE 140107249 RC

EX-93 EEVVE 3E 9-03
2-04 2 365 30620 4.1 1255 3.1 939
4-05 3 365 42870 3.4 1472 3.0 1267
6-03 3 365 42700 3.7 1578 3.0 1266
7-07 2 365 42040 3.9 1659 3.0 1262
LIFE 2348 229960 4.0 9181 3.1 7177

OUR-FAVORITE BEDAZZLE-ET 143319982

100%RHA Born: December 9, 2014 Bedazzl
VG-86 EVV++ 4-04

2-00 2 365 34770 4.1 1423 2.9 1023
3-08 2 234 28222 4.2 1192 2.9 819 (RIP)
Milking 126Lbs. 3.6F 3.2P

DUDOC MR BURNS-ET 100745543C

RC TV TL TY CAN VG-85 5Y 140K GTPI +1682G

PLAYMATE-ET 1502385920DEU

VG-87 2Y ITA
2-02 2 305 27893 4.1 1146 3.4 959

EMERALD-ACR-SA T-BAXTER 132973942

B/R TY TV TL TD 50K GTPI +1940G
PTA +1176M +47F +15P 99%R 4/2019

SCIENTIFIC GOLD DISH RAE-ET 138106951 RC TV TL

EX-90 EEEVV DOM 7-03
2-05 3 365 35210 4.1 1427 3.4 1187
6-10 3 365 44700 3.8 1717 3.0 1363
LIFE 1145 110650 4.1 4586 3.4 3742

Full Sister: Scientific Gold Dana Rae-ET (2E-95)

Res. All-American 5-Year-Old 2012

3rd Dam: Scientific Debutante Rae-ET (EX-92 GMD DOM *RC)

2-02 2 365 32930 4.4 1440 3.4 1132
All-American 4-Year-Old 2005

4th Dam: Scientific Jubilant Rae-ET (EX-90 DOM)

5-11 3 365 38880 4.1 1608 3.6 1403
Life: 1394 117590 4.0 4707 3.6 4242
8 EX daughters

5th Dam: C Hanoverhill Tony Rae (3E-96 EX-MS GMD DOM 5*)

6-11 3365 40221 4.1 1660 3.5 1408
Life: 166397 4.1 6903 3.4 5611
HM All-American Jr. 2-Year-Old '88
Nom. All-American 5-Year-Old '91

6th Dam: Hanoverhill TT Roxette-ET (2E-94 GMD)

10-00 3 365 35040 4.3 1519 3.2 1129
Life: 164789 4.1 6759 3.1 4367

7th Dam: Mil-R-Mor Roxette (EX-90 GMD DOM 30*)

7-01 2 365 24530 4.7 1153
21 EX Progeny *
Canada's 1st 30* Brood Cow

8th Dam: C Glenridge Citation Roxy (4E-97 GMD)

5-06 2 365 21308 5.1 1086
2X Queen of the Breed!

9th Dam: C Norton Court Model Vee (EX-90 GMD 6*)

Life: 218636 3.9 8583
3X All-American Produce of Dam

10th: C Norton Court Reflection Vale (VG-85 5* 249,580LT)

The Legacy of Wilstar 2019



Fleury Gen Sanchez Lovely-ET (2E-93 EX-MS)
2nd Dam of Lots 94 & 95

LOT 94

C & C Gunst and
A & T Goldenberg
Pine River, WI

Bred 10/10/2018 to Duckett
Crush Tattoo-ET
3137052923 7H13839

WILSTAR-GOLD BEEMER LACEY 3136816104

99%RHA Born: March 1, 2017 Tag # 551

Sire of Lot 94:

POL BUTTE MC BEEMER-ET 7525863

TP TC TY TV TL TD

EX-92 EEEE 4-02 HD GTPI +1893
PTA +486M +25F +13P 99%R 4/2019
PTA +3.24T +2.26UDC +1.89FLC 98%R 4/2019

LOT 95

C & C Gunst and
A & T Goldenberg
Pine River, WI

Dam of lots 94 & 95:
LYLEHAVEN BROKAW LIVELY-ET 72735797

VG-86 EEVGV 4-03
1-11 2 324 26890 3.8 1016 3.2 863
2-11 2 361 36500 3.9 1414 3.2 1163
4-01 2 309 37530 4.0 1518 3.1 1172
LIFE 994 100920 3.9 3949 3.2 3198

WILSTAR-GOLD KINGBOY LILAC 3144717818

99%RHA Born: April 9, 2018 #601

Sire of Lot 95:

MORNINGVIEW MCC KINGBOY-ET 72044077

99%RHA-I TR TP TC TY TV TL TD

EX-92 EEVE 4-08 49K GTPI +2429G
PTA +1247M +46F +40P 99%R 4/2019
PTA +2.94T +2.42UDC +1.06FLC 99%R 4/2019

MR ATWOOD BROKAW-ET 140602463

TR TV TL TY TD

VG-86 VVV+ 2-07 50K GTPI +1902G
PTA +3.40T +2.41UDC +1.25FLC 99%R 4/2019

FLEURY GEN SANCHEZ LOVELY-ET

105954904C EX-93 EEVEE 2E 6-07
3-00 2 365 42870 3.9 1659 3.0 1295
1st VT Milk & 3rd VT Protein
7-110 2 305 309880 3.2 997 2.9 892
LIFE 2341 212420 3.6 7571 3.1 6494

3rd Dam:

Calbrett Shottle Lisamaree-ET
(CAN EX-91 20*)

6-05 2 365 39530 3.7 1455 2.9 1161
Life: 1074 100918 3.8 3822 3.0 3010

Maternal Sisters:

Calbrett Goldwyn Liza-ET
(CAN EX-95 EEEE)

4-07 2 365 33660 3.8 1285 3.4 1135

Calbrett Goldwyn Layla-ET
(CAN EX-95 EEEE)

4-07 2 365 33660 3.8 1285 3.4 1135

Res. All-Canadian Mature Cow 2013
Nom. All-American Aged Cow 2013
1st Mature Cow Royal Winter Fair '13
Grand ON Summer Show '13
HM All-Canadian 4-Year-Old 2011

4th Dam: Lylehaven Lila Z-ET

(CAN EX-94 16*)

4-05 2 365 49100 4.0 1960 3.5 1695

Life: 166194 3.9 6504 3.4 5701

All-Canadian Jr. 2-Year-Old 2004

All-Canadian Jr. Yearling 2003

Nom. All-Canadian Jr. Calf 2002

Nom. All-Canadian 5-Year-Old 2007

Nom. All-American Jr. Yearling 2003

HM All-Canadian 4-Year-Old 2006

5th Dam: Lylehaven Form Laura-ET

(3E-94 EEEEE GMD DOM)

8-08 2 365 39320 3.9 1529 2.9 1144

Life: 2267 195690 4.0 7731 2.9 5646

Res. All-Canadian Jr. 3-Year-Old 2002

HHM All-American 4-Year-Old 2003

1st 4-Y, Sr. & Grand NE Fall Nat'l '03

Champion B&O NE Fall Nat'l '02 & '03

6th Dam: Thiersant Lili Starbuck-ET

(4E-94 EX-MS)

8-00 2 365 29810 4.9 1453 3.4 1000

Life: 2925 207386 4.7 9747 3.4 7052

10 EX & 9VG Offspring

7th Dam: Ivyhall Astro Jet Ronie

(CAN VG-86 6Y)

5-04 2 305 18472 4.2 769 3.3 613

The Legacy of Wilstar 2019

LOT 96

Wilstar Holsteins
Pine River, WI
920/987-5271

VANDE DUNKIN ALEX-RED
3146419367
98%RHA Born: June 10, 2017 #675

Bred 1/2/2019 to
Mr D Apple Diamondback
3013721049 7HO12587

SHE-KEN BW DUNKIN-RED-ET 72713010 TL TD
9K GTPI +1772G
PTA -949M +0F -9P 86%R 4/2019
PTA -35NM +.14%F +.08%P 100%US
PTA +.0PL 3.08SCS -.8DPR 9.4%DCE
PTA +3.02T +2.56UDC +1.91FLC 78%R 4/2019

HYLITE BARBWIRE-RED-ET 9748330 TP TC TV TL TY TD
VG-87 VE+V 4-10 50K GTPI +1498G
PTA +2.00T +.70UDC +1.48FLC 99%R 4/2019
MS D APPLE DANIELLE-RED-ET 69822207
EX-94 EEEEE 2E 7-01

VANDE BOOKMAN ALEXEE-RED 68985420 96%RHA
NC
1-08 2 305 15360 3.6 553 3.2 485
4-04 3 305 25850 2.8 735 3.3 849"

WEST PORT BOOKMAN-RED 7355185C TY TV
CAN VG-86 5Y 50K GTPI +1356C
PTA +.58T +.14UDC +.13FLC 95%R 4/2019
VANDE ADVENT ALEXA-RED 61579093 93%RHA
VG-88 VVEVV 4-04
5-00 2 255 17700 4.3 756 3.2 564

3rd Dam:
Vande Annabelle-Red
(VG-85)

LOT 97

Wilstar Holsteins
Pine River, WI

VANDE AIRLIFT LEXI
3146419360
100%RHA Born: January 22, 2017 #668

Bred 9/5/2018 to
Val-Bisson Doorman-ET
107281711 200H6480

CANYON-BREEZE AT AIRLIFT-ET 62897620 TR TP TY TV TL TD
VG-89 EEV+ 5-05 50K GTPI +1907G
PTA +958M +29F +7P 99%R 4/2019
PTA +69NM -.02%F -.08%P 72%US
PTA -.7PL 2.91SCS -2.4DPR 6.8%DCE
PTA +3.23T +1.45UDC +3.16FLC 99%R 4/2019

MAPLE-DOWNS-I G W ATWOOD-ET 8956379C TR TP TY TV TL TD
EX-90 EE+V 4-06 50K GTPI +1893G
PTA +3.71T +2.57UDC +2.74FLC 99%R 4/2019
CANYON-BREEZE S AUBURN-ET 63175334
EX-90 EEEEE DOM 4-01
3-04 3 365 35090 3.8 1347 2.9 1024

3rd Dam:
Vande Mutant Logan-Red
(VG-88)
4-04 2 365 28930 3.7 1084 3.1 906
Life: 2234 146460 3.9 5669 3.2 4726
4th Dam:
Voight-Acres Laurier Linda RC
(VG-87)
5-08 2 365 31970 4.3 1372 3.3 1040
Life: 2108 127360 4.2 5308 3.5 4423
5th Dam:
Voight-Acres Rudolph Indy
(VG-88)
4-10 2 365 31300 3.2 1014 3.0 929
Life: 1984 15774 3.2 5056 3.0 4673
6th Dam:
Voight-Acres Charles Cindy
(GP-82)
2-00 2 293 16220 3.9 635 3.3 528
7th Dam:
Voight-Acres Mark Christina
(VG-85)
4-03 2 365 30150 3.8 1157 3.1 928
Life: 3026 211920 3.7 7893 3.2 6689

VANDE GOLDCHIP LUKA 71751770
GP-82 +VGG+ 3-03
1-10 3 305 18580 4.5 844 3.5 643

MR CHASSITY GOLD CHIP-ET 140145553 TR TP TV TL TY TD
EX-94 EEVE 6-00 50K GTPI +1820G
PTA +2.31T +2.22UDC +1.80FLC 99%R 4/2019
VANDE SHOTTLE LIZZY-ET 65684651 RC
VG-85 VVV+V 5-06
2-04 2 348 26710 4.1 1105 3.1 840
3-05 2 305 25570 3.9 997 3.3 838
4-08 3 305 29610 4.1 1224 3.2 952
LIFE 1227 100430 4.1 4150 3.3 3309

The Legacy of Wilstar 2019



Railane Excitement-ET (3E-93 EEEEE)
Dam of Lot 98

Wilstar Zenith Barbie (EX-90 EX-MS)
3rd Dam of Lot 99

LOT 98

Lynn Bell
Neshanic Station, NJ
908/369-5503

BRAEDALE GOLDWYN 10705608C TY TV TL

CAN GP-84 8Y EXTRA GM 50K GTPI +1868G
PTA +1.74T +1.47UDC +1.37FLC 99%R 4/2019

RAILANE EXCITEMENT-ET 61503402 TV

EX-93 EEEEE 3E 9-09
2-01 2 365 25240 3.6 899 3.1 791
3-09 2 365 42020 3.6 1519 3.0 1275
9-01 2 365 38250 3.1 1181 2.9 1099
10-06 2 273 30830 52.8 857 2.7 828
LIFE 1582 152900 3.3 5024 3.0 4533

LOT 99

Wilstar Holsteins
Pine River, WI

WOODCREST KING DOC 3132417775 99%RHA-I TR TP TC TY TV TL TD

EX-90 EEVE 3-04 75K GTPI +2624G
PTA +1564M +72F +54P 80%R 4/2019
PTA +3.94T +2.81UDC +2.17FLC 79%R

WILSTAR GOLD CHIP BRASSY 3127659270

VG-85 VV++V 3-05
2-01 2 289 19380 3.6 705 3.0 579
2-11 2 314 27033 3.6 973 2.8 757 (RIP)

DANIELLE-L GOLD ELLE-ET 71986691

100%RHA Born: March 5, 2014 Elle
EX-90 EEVE 5-01
2-03 2 326 23510 3.7 878 3.5 832
3-08 2 350 40520 3.8 1531 3.2 1304
4-09 2 135 19266 3.8 737 3.0 573 (RIP)
Milking 146Lbs. 3.1F 2.9P

SHOREMAR JAMES 5902195C TV TL CAN GP-81

BRAEDALE BALER TWINE-ETS 6860888C TL
CAN VG-86-2Y 29*
2-01 2 365 30906 4.9 1521 3.4 1052

REGANCREST ELTON DURHAM-ET 2250783 TR CV TL EX-90 EEV 7-06 GM

BUDJON-JK LEE AVALIE 132989084
EX-90 EEEEE 3-09
2-00 3 365 22090 4.1 904 3.5 778
3-04 2 365 26390 4.5 1198 3.3 880

WILSTAR KING DOC BRASSY 3144717827

99%RHA Born: June 10, 2018 #610

MORNINGVIEW MCC KINGBOY-ET 72044077 99%RHA-I TR TP TC TY TV TL TD

WCD-AMW MACK DADDY-ET 301256777
99%RHA VG-88 VEVVV 3-10
1-11 3 365 37410 3.1 1154 3.2 1188

MR CHASSITY GOLD CHIP-ET 140145553 TR TP TV TL TY TD EX-94 EEVE 6-00

WILSTAR SANCHEZ BARBIEDOLL 69882945
VG-87 E+EVV 5-00
2-04 2 287 25290 4.1 1038 3.2 820
3-03 2 364 28640 3.9 1123 3.3 934
4-05 2 326 23670 4.1 962 3.3 775

Bred 4/18/2019 to
Val-Bisson Doorman-ET
107281711 200H6480

3rd Dam: Budjon-JK Linjet Eileen-ET (4E-96 GMD DOM)
Unanimous All-American 5Y 2004
4th Dam: Krull Broker Elegance (3E-96 EEEEE GMD DOM)
5-07 2 365 40950 3.7 1522 3.1 1272
Wisconsin Cow of the Year 2002
HM All-American Aged Cow '99 & '00
HM All-Canadian Mature Cow 1999
5th Dam: Krull Starbuck Excellency (EX-90 EEVEV DOM)
6th Dam: Krull TT Excellency (EX-90 EX-MS DOM)
3-02 2 363 24319 3.5 862 3.4 829
Life: 1733 109780 3.7 4077 3.3 3605
7th Dam: Krull Boot Mark Excellency (2E-92 GMD)
6-06 2 365 27410 3.8 1040 3.1 868
Life: 3026 201440 3.5 7105 3.0 4634
8th Dam: Krull Kingstead Excellency (4E-92 4E GMD)
Life: 3364 179790 3.6 6436

3rd Dam: Wilstar Zenith Barbie (EX-90 EX-MS)
4-04 2 333 28030 4.9 1374 3.3 926
4th Dam: Wilstar Encore Bailey (EX-90)
Life: 1702 140050 4.0 5667 3.0 4255
5th Dam: Chris-Carl Wade Beth (2E-90 EX-MS)
Life: 1683 115580 3.5 4028 3.0 3453
6th Dam: Chris-Carl Stamp Bethany (EX-92 EX-MS)
Life: 2459 204090 3.0 6048 2.7 5532
7th: Chris-Carl Target Beth (GP-80)
8th Dam: Chris-Carl Columbus Lily (5E-93 EEEEE GMD 15Y)
Life: 4360 278050 3.9 10832 3.0 8217
9th Dam: Chris-Carl Chief Melissa (2E-90 EX-MS GMD)
Life: 3889 249580 3.6 8908 2.8 6954
10th: Chris-Carl Rebel Golden Jill (VG-85)
11th Dam: Chris-Carl Rebel Emma (VG-87)
Life: 2377 120950 4.3 5204

The Legacy of Wilstar 2019



LOT 101
OPSAI-WILSTAR
ROYAL DIVINE
 3200800332
 99%RHA
 Born: December 25, 2018
 #639
PLAIN-KNOLL KING ROYAL-ET
74564764 99%RHA
TR TP TC TY TV TL TD
 VG-86 VVVV 3-10 75K GTPI +2597G
 PTA +935M +72F +49P 85%R 4/2019
 PTA +3.00T +2.63UDC +1.65FLC 80%R
OPSAI WLSTAR DARE SHOT-ET
69882947
 EX-94 EEEVE 2E 6-01
 5-11 2 365 28180 3.5 2044 2.8 1647
 LIFE 1875 203570 3.7 7597 3.0 6087
Sells as Lot 100

Opsal Wlstar Dare Shot-ET (2E-94 EX-MS)
 Sells as Lot 100 & Dam of Lot 101

LOT 100

Joseph Opsal and
 Cathryn & Christopher Gunst
 Blue Mounds, WI

OPSAI WLSTAR DARE SHOT-ET 69882947

100%RHA Born: March 2, 2011 Dare
 EX-94 EEEVE 2E 6-01

2-00	2	356	27020	3.6	986	3.0	817
3-00	2	361	36130	3.7	1319	3.0	1072
4-02	2	365	47470	4.1	1970	3.0	1418
5-11	2	365	58180	3.5	2044	2.8	1647
LIFE		1875	203570	3.7	7597	3.0	6087
7-09	2	122	19954	4.0	790	2.5	497 (RIP)
Milking 186Lbs. 3.0F 2.4P							

Bred 3/23/2019 to
Duckett Crush Tattoo-ET
3137052923 7H13839

PICSTON SHOTTLE-ET 598172GBR TV TL TY

GM HD GTPI 140K +1888G
 PTA +486M +26F +11P 99%R 4/2019
 PTA +190NM +.03%F -.01%P 13%US
 PTA +1.8PL 2.77SCS -.3DPR 8.2%DCE
 PTA +1.09T +.64UDC +.32FLC 99%R 4/2019

OPSAI WILSTAR RUBEN DORI-ET 132505248 TR

EX-94 EEEEE 4E GMD DOM 12-02
 2-02 2 365 36200 4.0 1457 2.9 1067
 4-06 2 365 38650 4.3 1677 2.9 1115
 5-10 2 365 42960 4.0 1705 2.8 1185
 7-11 2 365 48110 3.7 1764 2.8 1352
 9-08 2 365 40830 3.5 1417 2.7 1101
 LIFE 3042 305930 3.911868 3.0 9063

CAROL PRELUDE MTOTO-ET 6001001962ITA TV TL

VG-1Y (ITA) GM HD GTPI +1699G
 PTA +312M +9F -1P 99%R 4/2019

CONDON AERO SHARON 5373153C

GBR EX-91 6Y
 5-07 2 305 36230 4.3 1561 3.3 1179

STBVQ RUBENS-ET 5844883C RC TV TL

CAN VG-85-5Y ST GM 50K GTPI +1418G

MISS WILSTAR LINDY DESSY-ET 15728917

EX-91 EEEEV 3E GMD DOM 9-01
 2-01 2 365 27590 3.7 1009 3.1 843
 3-11 2 365 41930 3.5 1483 3.0 1259
 6-09 2 365 42990 3.9 1691 3.0 1281
 LIFE 1502 133390 3.7 4921 3.1 4083

3rd Dam:
Regancrest Melwood Dinah-ET
 (VG-86 DOM)
 2-02 2 365 23930 4.2 1013 3.3 799
4th Dam:
Snow-N Denises Dellia
 (2E-95 EX-MS GMD DOM)
 7-08 2 365 35610 4.0 1431 2.9 1035
 Life: 2558 180240 3.9 7108 3.2 5723
 Grand Champion WI Spring Nat'l '91
 Res. Grand & BU WI Spring Nat'L '93
 Queen of the Breed II Finalist
 32 EX & 49 VG offspring
5th Dam:
Snow-N Dorys Denise
 (2E-90 EX-MS GMD DOM)
 5-09 2 365 33350 3.8 1256 3.1 1038
 Life: 1604 114010 3.6 4153 3.2 3649

The Legacy of Wilstar 2019



Opsal Wilstar Guthrie Dotty (EX-91 EX-MS)
Sells as Lot 102 & Dam of Lot 103

LOT 103
OPSAL-WILSTAR
BEEMER DANCER
 3144717787
 99%RHA
 Born: July 6, 2017 #570
Bred 9/23/2018 to Duckett Crush
Tattoo-ET 3137052923 7H13839
POL BUTTE MC BEEMER-ET 7525863
TP TC TY TV TL TD
 EX-92 EEEE 4-02 HD GTPI +1893
 PTA +486M +25F +13P 99%R 4/2019
 PTA +3.24T +2.26UDC +1.89FLC 98%R
OPSAL WILSTAR GUTHRIE DOTTY
72182345
 EX-91 EEEEE 6-01
 4-03 2 339 34400 4.2 1448 3.0 1042
Sells as Lot 102

LOT 102

OPSAL WILSTAR GUTHRIE DOTTY 72182345

Joseph Opsal and
Cathryn & Christopher Gunst
Blue Mounds, WI

Bred 4/18/2019 to
Leaninghouse Helix 22137-ET
3131992881 7H12978

100%RHA Born: March 8, 2013 Dotty
 EX-91 EEEEE 6-01
 2-02 2 324 26670 3.1 828 3.0 800
 3-03 2 326 32770 3.9 1292 3.1 1002
 4-03 2 339 34400 4.2 1448 3.0 1042
 5-04 2 281 31544 5.1 1597 3.0 957 (RIP)
 Milking 84Lbs. 4.8F 3.3P

FUSTEAD GOLDWYN GUTHRIE-ET 137191143 TR TP TY TV TL TD

EX-94 EEEE 4-11 50K GTPI +1977G
 PTA -53M +15F +10P 99%R 4/2019
 PTA +181NM +.06%F +.04%P 76%US
 PTA +.8PL 2.86SCS -.6DPR 7.2%DCE
 PTA +2.51T +2.24UDC +1.34FLC 99%R 4/2019

OPSAL WLSTAR DARE SHOT-ET 69882947

EX-94 EEEVE 2E 6-01
 2-00 2 356 27020 3.6 986 3.0 817
 3-00 2 361 36130 3.7 1319 3.0 1072
 4-02 2 365 47470 4.1 1970 3.0 1418
 5-11 2 365 28180 3.5 2044 2.8 1647
 LIFE 1875 203570 3.7 7597 3.0 6087
 7-09 2 122 19954 4.0 790 2.5 497 (RIP)
 Milking 186Lbs. 3.0F 2.4P
Sells as Lot 101

BRAEDALE GOLDWYN 10705608C TY TV TL

CAN GP-84 8Y EXTRA GM 50K GTPI +1868G
 PTA +1.74T +1.47UDC +1.37FLC 99%R 4/2019

REGANCREST-MWS BRIT-ET 60870676

EX-90 EEEVV DOM 4-11
 1-11 2 365 31080 3.4 1066 2.8 866

PICSTON SHOTTLE-ET 598172GBR TV TL TY

GM HD GTPI 140K +1888G
 PTA +1.09T +.64UDC +.32FLC 99%R 4/2019

OPSAL WILSTAR RUBEN DORI-ET 132505248 TR

EX-94 EEEEE 4E GMD DOM 12-02
 2-02 2 365 36200 4.0 1457 2.9 1067
 4-06 2 365 38650 4.3 1677 2.9 1115
 5-10 2 365 42960 4.0 1705 2.8 1185
 7-11 2 365 48110 3.7 1764 2.8 1352
 9-08 2 365 40830 3.5 1417 2.7 1101
 LIFE 3042 305930 3.911868 3.0 9063

3rd Dam:

Miss Wilstar Lindy Dessy-ET
 (3E-91 GMD DOM)
 6-09 2 365 42990 3.9 1691 3.0 1281
 Life: 1502 133390 3.7 4921 3.1 4083

4th Dam:

Regancrest Melwood Dinah-ET
 (VG-86 DOM)
 2-02 2 365 23930 4.2 1013 3.3 799

5th Dam:

Snow-N Denises Dellia
 (2E-95 EX-MS GMD DOM)
 7-08 2 365 35610 4.0 1431 2.9 1035
 Life: 2558 180240 3.9 7108 3.2 5723
 Grand Champion WI Spring Nat'l '91
 Res. Grand & BU WI Spring Nat'L '93
 Queen of the Breed II Finalist
 32 EX & 49 VG offspring

6th Dam:

Snow-N Dorys Denise
 (2E-90 EX-MS GMD DOM)
 5-09 2 365 33350 3.8 1256 3.1 1038
 Life: 1604 114010 3.6 4153 3.2 3649

The Legacy of Wilstar 2019



Opsal Wilstar Ruben Dori-ET (4E-94 EEEEE GMD DOM 12Y)
4th Dam of Lot 104

LOT 104

Troy Opsal & Wilstar Holsteins
Blue Mounds, WI

OPSAW-WILSTAR BANKROLL DOT 3127659286

100%RHA Born: December 13, 2015 Dot
GP-82 VVG+G 3-04

2-08 2 228 18421 4.6 844 3.8 692 (RIP)
Milking 98Lbs. 5.5F 3.8P

CRASDALE BANKROLL-ET 72436689

TR TP TY TV TL TD

49K GTPI +2118G

PTA +151M +40F +24P 98%R 4/2019

PTA +328NM +.13%F +.07%P 58%US

PTA +1.4PL 2.70SCS -.8DPR 8.2%DCE

PTA +2.47T +2.58UDC +1.52FLC 96%R 4/2019

OPSAW WILSTAR BAXTER DOREEN 65975184

EX-90 EEEVV 7-06

2-00 2 365 27860 3.9 1082 3.0 828

3-02 2 365 30960 3.6 1128 3.1 972

4-04 2 365 45920 3.9 1813 3.1 1414

5-07 2 365 49080 3.6 1789 3.0 1452

7-03 2 365 39230 4.0 1586 3.0 1177

LIFE 2087 216590 3.9 8364 3.1 6669

VELTHUIS LET IT SNOW-ETS 11294722C TR TP

TY TV TL TD CAN VG-86 2Y 50K GTPI +2214G

PTA +1478M +54F +62P 99%R 4/2019

PTA +2.00T +1.69UDC +.75FLC 97%R 4/2019

BUTZ-BUTLER GOLD BARBARA-ET 66625057

EX-95 EEEEE 2E GMD 6-06

3-07 2 365 41820 3.9 1612 2.9 1194

All-American Sr. 2-Year-Old 2012

All-American Sr. 3-Year-Old 2013

EMERALD-ACR-SA T-BAXTER 132973942

B/R TY TV TL TD

50K GTPI +1940G

PTA +1176M +47F +15P 99%R 4/2019

OPSAW WILSTAR DORIAN 64470332

VG-85 V+V+V 2-03

1-09 2 347 20480 3.9 792 3.1 639

3-00 2 267 23600 3.9 931 2.9 681

Bred 3/19/2019 to

Leaninghouse Helix 22137-ET

3131992881 7H12978

3rd Dam:

Opsal Wilstar BWM Dora-ET

(VG-88 EVVVE 3-08)

3-03 2 311 28220 3.2 907 3.0 841

4th Dam:

Opsal Wilstar Ruben Dori-ET

(4E-94 EEEEE GMD DOM 12Y)

7-11 2 365 48110 3.7 1764 2.8 1352

Life: 3042 305930 3.9 11868 3.0 9063

5th Dam:

Miss Wilstar Lindy Dessy-ET

(3E-91 GMD DOM)

6-09 2 365 42990 3.9 1691 3.0 1281

Life: 1502 133390 3.7 4921 3.1 4083

6th Dam:

Regancrest Melwood Dinah-ET

(VG-86 DOM)

2-02 2 365 23930 4.2 1013 3.3 799

7th Dam: Snow-N Denises Dellia

(2E-95 EX-MS GMD DOM)

7-08 2 365 35610 4.0 1431 2.9 1035

Life: 2558 180240 3.9 7108 3.2 5723

Grand Champion WI Spring Nat'l '91

Res. Grand & BU WI Spring Nat'l '93

Queen of the Breed II Finalist

32 EX & 49 VG offspring

8th Dam: Snow-N Dorys Denise

(2E-90 EX-MS GMD DOM)

5-09 2 365 33350 3.8 1256 3.1 1038

Life: 1604 114010 3.6 4153 3.2 3649

The Legacy of Wilstar 2019

LOT 105

Troy Opsal & Wilstar Holsteins
Blue Mounds, WI

OPAL-WILSTAR DAREDEVIL-ET

3127659256

99%RHA Born: March 7, 2015 Daredevil

VG-87 VVV+V 3-03

2-02 2 365 23850 4.0 953 3.3 789

3-05 2 260 20443 4.7 963 3.2 653 (RIP)

Milking 52Lbs. 4.4F 3.5P

SIEMERS TOYS HERO 9701-ET 62663985

TR TY TV TL TD

EX-92 EEEV 4-04 GM 50K GTPI +2035G

PTA -69M +48F +0P 99%R 4/2019

PTA +200NM +.19%F +.01%P 75%US

PTA -1.1PL 2.95SCS +9DPR 6.5%DCE

PTA +2.62T +2.94UDC +1.52FLC 99%R 4/2019

OPAL WLSTAR DARE SHOT-ET 69882947

EX-94 EEEVE 2E 6-01

2-00 2 356 27020 3.6 986 3.0 817

3-00 2 361 36130 3.7 1319 3.0 1072

4-02 2 365 47470 4.1 1970 3.0 1418

5-11 2 365 28180 3.5 2044 2.8 1647

LIFE 1875 203570 3.7 7597 3.0 6087

7-09 2 122 19954 4.0 790 2.5 497 (RIP)

Milking 186Lbs. 3.0F 2.4P

Sells as Lot 101

JENNY-LOU MRSHL TOYSTORY-ET 60372887

TR TV TL TY GM 50K

SIEMERS DURHAM HAST 4358-ET 60404488

TR TV

EX-91 EEEEE GMD 3-04

2-10 3 365 46270 4.4 2017 3.2 1496

PICSTON SHOTTLE-ET 598172GBR TV TL TY

GM HD GTPI 140K +1888G

PTA +486M +26F +11P 99%R 4/2019

PTA +1.09T +.64UDC +.32FLC 99%R 4/2019

OPAL WILSTAR RUBEN DORI-ET 132505248 TR

EX-94 EEEEE 4E GMD DOM 12-02

2-02 2 365 36200 4.0 1457 2.9 1067

4-06 2 365 38650 4.3 1677 2.9 1115

5-10 2 365 42960 4.0 1705 2.8 1185

7-11 2 365 48110 3.7 1764 2.8 1352

9-08 2 365 40830 3.5 1417 2.7 1101

LIFE 3042 305930 3.911868 3.0 9063

3rd Dam:

Miss Wilstar Lindy Dessy-ET

(3E-91 GMD DOM)

6-09 2 365 42990 3.9 1691 3.0 1281

Life: 1502 133390 3.7 4921 3.1 4083

4th Dam:

Regancrest Melwood Dinah-ET

(VG-86 DOM)

2-02 2 365 23930 4.2 1013 3.3 799

5th Dam:

Snow-N Denises Dellia

(2E-95 EX-MS GMD DOM)

7-08 2 365 35610 4.0 1431 2.9 1035

Life: 2558 180240 3.9 7108 3.2 5723

Grand Champion WI Spring Nat'l '91

Res. Grand & BU WI Spring Nat'L '93

Queen of the Breed II Finalist

32 EX & 49 VG offspring

6th Dam:

Snow-N Dorys Denise

(2E-90 EX-MS GMD DOM)

5-09 2 365 33350 3.8 1256 3.1 1038

Life: 1604 114010 3.6 4153 3.2 3649

LOT 106

Joseph Opsal and
Cathryn & Christopher Gunst
Blue Mounds, WI

OPAL-WILSTAR KENOSHA DANDY

3136816113

99%RHA Born: June 4, 2017 #560

Kenosha X Daredevil

Bred 1/29/2019 to
Mr Triplecrown Coronado-ET
3133064870 94H18540

LOT 107

OPAL-WILSTAR KENOSHA DASH

3200800316

99%RHA Born: August 9, 2018 #623

Kenosha X Daredevil

Sire of Lots 106 & 107:

LARCREST KENOSHA 2515-ET 74630765

99%RHA TR TP TY TV TL TD

EX-91 EEEE 2-06 75K GTPI +2307G

PTA +472M +30F +23P 89%R 4/2019

PTA +346NM +.05%F +.03%P 100%US

PTA +1.7PL 2.66SCS +1.3DPR 7.1%DCE

PTA +3.44T +2.87UDC +1.94FLC 80%R 4/2019

MORNINGVIEW MCC KINGBOY-ET 72044077

99%RHA-I TR TP TC TY TV TL TD

EX-92 EEEV 4-08 49K GTPI +2429G

LARCREST CORDIAL-ET 57187044 99%RHA-I

EX-92 EEEVE DOM 5-09

2-02 2 365 36720 5.1 1862 3.31210 3rd MN Fat

SIEMERS TOYS HERO 9701-ET 62663985

TR TY TV TL TD EX-92 EEEV 4-04 GM

OPAL WLSTAR DARE SHOT-ET 69882947

EX-94 EEEVE 2E 6-01

2-00 2 356 27020 3.6 986 3.0 817

3-00 2 361 36130 3.7 1319 3.0 1072

4-02 2 365 47470 4.1 1970 3.0 1418

5-11 2 365 28180 3.5 2044 2.8 1647

LIFE 1875 203570 3.7 7597 3.0 6087

7-09 2 122 19954 4.0 790 2.5 497 (RIP)

Milking 186Lbs. 3.0F 2.4P

Sells as Lot 101

57

Dam of Lots 106 & 107:

OPAL-WILSTAR DAREDEVIL-ET 3127659256

VG-87 VVV+V 3-03

2-02 2 365 23850 4.0 953 3.3 789

3-05 2 260 20443 4.7 963 3.2 653 (RIP)

Milking 52Lbs. 4.4F 3.5P

3rd Dam:

Opal Wilstar Ruben Dori-ET

(4E-94 EEEEE GMD DOM 12Y)

7-11 2 365 48110 3.7 1764 2.8 1352

Life: 3042 305930 3.9 11868 3.0 9063

4th Dam:

Miss Wilstar Lindy Dessy-ET

(3E-91 GMD DOM)

6-09 2 365 42990 3.9 1691 3.0 1281

Life: 1502 133390 3.7 4921 3.1 4083

5th Dam:

Regancrest Melwood Dinah-ET

(VG-86 DOM)

2-02 2 365 23930 4.2 1013 3.3 799

6th Dam:

Snow-N Denises Dellia

(2E-95 EX-MS GMD DOM)

7-08 2 365 35610 4.0 1431 2.9 1035

Life: 2558 180240 3.9 7108 3.2 5723

Grand Champion WI Spring Nat'l '91

Res. Grand & BU WI Spring Nat'L '93

Queen of the Breed II Finalist

32 EX & 49 VG offspring

7th Dam:

Snow-N Dorys Denise

(2E-90 EX-MS GMD DOM)

5-09 2 365 33350 3.8 1256 3.1 1038

Life: 1604 114010 3.6 4153 3.2 3649

The Legacy of Wilstar 2019



Wilstar Bwire Dessy-Red-ET (EX-91 EX-MS)
Dam of Lot 108

LOT 108

Matt, Elizabeth, Cathryn &
Christopher Gunst
Willis Gunst
Pine River, WI

MR LEANINGHOUSE AMMO-P-ET 74146951 99%RHA RC PC TC TY TV TL TD

75K GTPI +2201G
PTA +826M +37F +27P 80%R 4/2019
PTA +297NM +.02%F +.01%P 100%US
PTA +.9PL 2.88SCS -.3DPR 4.8%DCE
PTA +3.06T +2.69UDC +1.63FLC 80%R 4/2019

WILSTAR BWIRE DESSY-RED-ET 72182344

EX-91 EEEVE 5-09
2-01 2 324 26110 4.3 1119 3.1 806
3-01 2 365 31220 4.6 1435 3.3 1015
4-03 2 365 25790 4.7 1221 3.2 821

LADINOSTAR AMMO P DESTINY

3144717786 RC
99%RHA Born: July 4, 2017 #569

MORNINGVIEW MCC KINGBOY-ET 72044077 99%RHA-I TR TP TC TY TV TL TD

EX-92 EEVE 4-08 49K GTPI +2429G
PTA +1247M +46F +40P 99%R 4/2019
PTA +2.94T +2.42UDC +1.06FLC 99%R 4/2019

MS ROLL-N-VIEW ALTHEA-RED-ET 72193370 PC TV TL TD

EX-91 EEVVE 3-06
4-04 2 365 29910 4.0 1198 3.2 972

HYLITE BARBWIRE-RED-ET 9748330 TP TC TV TL TY TD

VG-87 VE+V 4-10 50K GTPI +1498G
PTA +2.00T +.70UDC +1.48FLC 99%R 4/2019

DUCHESS ADVENT DELANEY-ET 62371069 RC

EX-91 EEEEE 3E 9-04
1-11 2 365 24260 3.8 913 3.1 755
3-02 2 365 33780 4.6 1539 3.0 1019
5-06 2 305 29980 4.0 1189 2.9 877
6-11 2 365 41610 3.9 1642 2.9 1209
8-04 2 305 23110 3.3 774 3.2 749
10-1 2 305 23250 3.6 842 2.9 682
LIFE 2984 225760 3.9 8830 3.1 7003

Bred 12/14/2018 to
Plain-Knoll King Royal-ET
74564764 7H12787

3rd Dam:

Opsal Wilstar R Duchess-ET
(VG-88 EX-MS GMD)
3-10 2 365 35560 3.6 1290 3.0 1052

4th Dam:

Miss Wilstar Lindy Dessy-ET
(3E-91 GMD DOM)
6-09 2 365 42990 3.9 1691 3.0 1281
Life: 1502 133390 3.7 4921 3.1 4083

5th Dam:

Regancrest Melwood Dinah-ET
(VG-86 DOM)
2-02 2 365 23930 4.2 1013 3.3 799

6th Dam:

Snow-N Denises Dellia
(2E-95 EX-MS GMD DOM)
7-08 2 365 35610 4.0 1431 2.9 1035
Life: 2558 180240 3.9 7108 3.2 5723
Grand & BU WI Spring National '91
Res. Grand & BU WI Spring Nat'L '93
Queen of the Breed II Finalist
32 EX & 49 VG offspring

7th Dam:

Snow-N Dorys Denise
(2E-90 EX-MS GMD DOM)
5-09 2 365 33350 3.8 1256 3.1 1038
Life: 1604 114010 3.6 4153 3.2 3649

The Legacy of Wilstar 2019



Cava-Lanes Merlin Dolly-ET
(2E-92 EX-MS DOM)
Dam of Lot 109
2nd Dam of Lots 110 & 111

LOT 109

MS OPSLWILSTR MCC MARVEL-ET

Troy Opsal & Wilstar Holsteins

Bred 3/2/2019 to
KH Cinderdoor-ET
969096292 200H7850

72182377 TL TD
99%RHA Born: April 30, 2014 Marvel
EX-92 EEEVEE 5-00
1-11 2 362 28630 3.9 1121 3.3 939
3-01 2 365 31750 3.7 1185 3.2 1024
4-02 2 300 29432 4.1 1217 3.2 931 (RIP)
Milking 86Lbs. 4.4F 3.5P

DE-SU BKM MCCUTCHEN 1174-ET 69990138
99%RHA-I TR TP TC TY TV TL TD
EX-93 EEEE 4-10 GM 50K GTPI +2307G
PTA +832M +52F +32P 99%R 4/2019
PTA +3.10T +2.41UDC +1.93FLC 99%R 4/2019

DE-SU 521 BOOKEM-ET 66636657 99%RHA-I
TR TP TY TV TL TD VG-88 EV+V 6-07 GM

SULLY SHOTTLE MAY-TW 138218285
EX-91 EEEVEE 2E DOM 50K GTPI +2176G
2-02 3 365 34110 3.2 1095 3.1 1066

CAVA-LANES MERLIN DOLLY-ET 140325520
TL TD
EX-92 EEEVEE 2E DOM 6-01
2-03 2 322 22920 3.7 854 2.9 672
3-03 2 365 35920 3.8 1372 3.2 1142
5-00 2 365 48117 4.4 2119 3.1 1473

MELARRY ZENITH MERLIN-ET 64807006
TY TV TL TD GP-83 V+GV 4-10

MS-CAVA-LANES GOLD DEBRA-ET 137761089 TV
VG-88 EV++V DOM 5-01
2-03 2 305 28180 3.4 957 2.7 769
3-11 2 365 30410 3.6 1088 2.8 862

3rd Dam: Regancrest-JDV Doree-ET
(VG-85 GMD DOM)
2-04 2 305 36960 4.2 1548 2.9 1073
Life: 1915 155430 4.0 6156 3.2 5019
4th Dam: Long-Haven Rudolph Dee-ET
(2E-90 EVVEE GMD DOM)
2-11 2 365 32720 4.8 1565 3.8 1252
Life: 2306 166900 4.3 7099 3.5 5884
5th Dam: Regancrest Elton Disrael-ET
(VG-88 EX-MS DOM)
2-04 2 365 33617 4.5 1499 3.5 1169
Full Brother to Disrael:
Regancrest Elton Durham-ET
(EX-90 GM)
6th Dam: Snow-N Denises Dellia
(2E-95 EX-MS 2E GMD DOM 2*)
7-06 2 365 35610 4.0 1431 2.9 1035
Life: 2558 180240 3.9 7108 3.2 5723
Res Grand & BU WI Spring Nat'l '93
Grand & BU WI Spring National '91
32 EX & 49 VG offspring
7th Dam: Snow-N Dorys Denise
(2E-90 EX-MS GMD DOM)
5-09 2 365 33350 3.8 1256 3.1 1038
Life: 1604 114010 3.6 4153 3.2 3649

Troy Opsal & Wilstar Holsteins
Blue Mounds, WI

LOT 110

OPAL-WILSTAR SVS
MOLLY-TW

3144717778 TR TC TL TD
99%RHA

Born: June 9, 2017 #561
Sells Fresh 5/5/2019

SANDY-VALLEY SALOON-ET
70358061 TR TP TY TV TL

75K GTPI +2462G
PTA +2165M +83F +72P 99%R 4/2019
PTA +2.68T +1.35UDC +.87FLC 98%R
MS OPSLWILSTR MCC MARVEL-ET
72182377 99%RHA TL TD

Sells as Lot 109

LOT 111

OPAL-WILSTAR SVS
MAGGIE-TW

3144717779 TR TC TL TD
99%RHA

Born: June 9, 2017 #562
Bred 8/8/2018 to

Plain-Knoll King Royal

74564764 7H12787
SANDY-VALLEY SALOON-ET
70358061 TR TP TY TV TL

75K GTPI +2462G
PTA +2165M +83F +72P 99%R 4/2019
PTA +2.68T +1.35UDC +.87FLC 98%R
MS OPSLWILSTR MCC MARVEL-ET
72182377 99%RHA TL TD

Sells as Lot 109

The Legacy of Wilstar 2019



MS-Cava-Lanes Gold Debra-ET (VG-88 DOM)
3rd Dam of Lot 112 & 4th Dam of Lot 113

LOT 113
OPSAWILSTAR REASON MONEY
3200800311
99%RHA
Genomic Pending
Born: July 20, 2018 #618
BLUMENFELD JEDI REASON-ET
3134652431 99%RHA TR TP TY TV TL TD
75K GTPI +2663G
PTA +1996M +64F +73P 81%R 4/2019
PTA +1.28T +1.40UDC +.53FLC 79%R
OPSAWILSTAR MODESTY MOLLA
3136816071 TR TL TD
GP-83 ++GV+ 3-00
Sells as Lot 112

LOT 112

Troy Opsal & Wilstar Holsteins
Blue Mounds, WI

OPSAWILSTAR MODESTY MOOLA

3136816071 TR TL TD
99%RHA Born: April 28, 2016 Moola
GP-83 ++GV+ 3-00
2-02 2 280 21257 4.5 958 3.3 699 (RIP)
Milking 72Lbs. 5.1F 3.6P

Bred 4/4/2019 to
Zimmerview Lucky-PP-Red-ET
74228150 14H7835

BACON-HILL PETY MODESTY-ET 3013654627

TR TP TC TY TV TL TD
VG-86 VV++ 3-00 49K GTPI +2529G
PTA +755M +71F +37P 99%R 4/2019
PTA +804NM +.15%F +.05%P 91%US
PTA +6.8PL 3.20SCS +1.8DPR 2.4%DCE
PTA +1.20T +2.17UDC +1.79FLC 97%R 4/2019

SIEMERS MOGUL PETY 3010660326

TR TC TY TV TL TD EX-90 EVEE 4-09
PTA +1039M +36F +35P 99%R 4/2019
PTA +2.26T +3.09UDC +1.55FLC 99%R 4/2019

BACON-HILL SUPRS MODESTY-ET 3010945893

VG-85 +V+VV DOM 2-06

MS OPSLWILSTR MCC MARVEL-ET 72182377

99%RHA TL TD
EX-92 EEVEE 5-00
1-11 2 362 28630 3.9 1121 3.3 939
3-01 2 365 31750 3.7 1185 3.2 1024
4-02 2 300 29432 4.1 1217 3.2 931 (RIP)
Milking 86Lbs. 4.4F 3.5P
Sells as Lot 109

DE-SU BKM MCCUTCHEN 1174-ET 69990138

99%RHA-I TR TP TC TY TV TL TD
EX-93 EEEE 4-10 GM 50K GTPI +2307G
PTA +832M +52F +32P 99%R 4/2019
PTA +3.10T +2.41UDC +1.93FLC 99%R 4/2019

CAVA-LANES MERLIN DOLLY-ET 140325520

TL TD
EX-92 EEVEE 2E DOM 6-01
2-03 2 322 22920 3.7 854 2.9 672
3-03 2 365 35920 3.8 1372 3.2 1142
5-00 2 365 48117 4.4 2119 3.1 1473

3rd Dam:
MS-Cava-Lanes Gold Debra-ET
(VG-88 DOM)
3-11 2 365 30410 3.6 1088 2.8 862
4th Dam: Regancrest-JDV Doree-ET
(VG-85 GMD DOM)
2-04 2 305 36960 4.2 1548 2.9 1073
Life: 1915 155430 4.0 6156 3.2 5019
5th Dam: Long-Haven Rudolph Dee-ET
(2E-90 EVVEE GMD DOM)
2-11 2 365 32720 4.8 1565 3.8 1252
Life: 2306 166900 4.3 7099 3.5 5884
6th Dam: Regancrest Elton Disrael-ET
(VG-88 EX-MS DOM)
2-04 2 365 33617 4.5 1499 3.5 1169
Full Brother to Disrael:
Regancrest Elton Durham-ET
(EX-90 GM)
7th Dam: Snow-N Denises Dellia
(2E-95 EX-MS 2E GMD DOM 2*)
7-06 2 365 35610 4.0 1431 2.9 1035
Life: 2558 180240 3.9 7108 3.2 5723
Res Grand & BU WI Spring Nat'l '93
Grand & BU WI Spring National '91
32 EX & 49 VG offspring
8th Dam: Snow-N Doris Denise
(2E-90 EX-MS GMD DOM)
5-09 2 365 33350 3.8 1256 3.1 1038
Life: 1604 114010 3.6 4153 3.2 3649

The Legacy of Wilstar 2019



LOT 115
OPSAW-WILSTAR
SPLENDID MIA
 3205948780
 100%RHA
 Born: February 2, 2019
 #2514
PINE-TREE SPLENDID-P-ET 74024998
TC PC TC TY TV TL TD
 75K GTPI +2444G
 PTA +941M +72F +42P 80%R 4/2019
 PTA +2.51T +2.84UDC +21FLC 79%R
OPSAW-WILSTAR DEFNDR MIA-ET
3124765227
 VG-88 EX-MS
 3-02 2 365 36160 3.8 1385 2.9 1056
Sells as Lot 114

Cava-Lanes Merlin Dolly-ET (2E-92 EX-MS DOM)
 Dam of Lot 114

LOT 114

OPSAW-WILSTAR DEFNDR MIA-ET
3124765227

Sells Fresh 2/2/2019

Troy Opsal & Wilstar Holsteins
Blue Mounds, WI

100%RHA Born: September 7, 2014 Mia
 VG-88 EX-MS

2-01 2 350 27350 3.9 1080 3.0 818
 3-02 2 365 36160 3.8 1385 2.9 1056
 4-04 2 89 9965 4.0 400 2.9 292 (RIP)

S-S-I MOGUL DEFENDER-ET 3009554569

TR TP TY TV TL TD

50K GTPI +2116G
 PTA +230M +29F +18P 99%R 4/2019
 PTA +247NM +.08%F +.04%P 69%US
 PTA +1.2PL 2.92SCS +.7DPR 4.0%DCE
 PTA +2.05T +2.74UDC +1.71FLC 99%R 4/2019

CAVA-LANES MERLIN DOLLY-ET 140325520

TL TD
 EX-92 EEVEE 2E DOM 6-01
 2-03 2 322 22920 3.7 854 2.9 672
 3-03 2 365 35920 3.8 1372 3.2 1142
 5-00 2 365 48117 4.4 2119 3.1 1473

MOUNTFIELD SSI DCY MOGUL-ET 3006972816

TR TP TC TY TV TL TD

EX-93 EEVE 7-00 GM 50K GTPI +2387G
 PTA +1123M +73F +37P 99%R 4/2019
 PTA +2.16T +3.11UDC +2.03FLC 99%R 4/2019

REGAN-BH-ALH M DANNAH-ET 66625308

EX-90 EVVVE 4-01
 2-00 3 365 31970 3.7 1178 3.1 984

MELARRY ZENITH MERLIN-ET 64807006

TY TV TL TD
 GP-83 V+GV 4-10

MS-CAVA-LANES GOLD DEBRA-ET 137761089 TV

VG-88 EV++V DOM 5-01
 2-03 2 305 28180 3.4 957 2.7 769
 3-11 2 365 30410 3.6 1088 2.8 862

3rd Dam: Regancrest-JDV Doree-ET

(VG-85 GMD DOM)
 2-04 2 305 36960 4.2 1548 2.9 1073
 Life: 1915 155430 4.0 6156 3.2 5019

4th Dam: Long-Haven Rudolph Dee-ET

(2E-90 EEVEE GMD DOM)
 2-11 2 365 32720 4.8 1565 3.8 1252
 Life: 2306 166900 4.3 7099 3.5 5884

5th Dam: Regancrest Elton Disrael-ET

(VG-88 EX-MS DOM)
 2-04 2 365 33617 4.5 1499 3.5 1169

Full Brother to Disrael: Regancrest Elton Durham-ET

(EX-90 GM)
6th Dam: Snow-N Denises Dellia

(2E-95 EX-MS 2E GMD DOM 2*)
 7-06 2 365 35610 4.0 1431 2.9 1035
 Life: 2558 180240 3.9 7108 3.2 5723

Res Grand & BU WI Spring Nat'l '93
 Grand & BU WI Spring National '91
 32 EX & 49 VG offspring

7th Dam: Snow-N Dorys Denise

(2E-90 EX-MS GMD DOM)
 5-09 2 365 33350 3.8 1256 3.1 1038
 Life: 1604 114010 3.6 4153 3.2 3649

The Legacy of Wilstar 2019

LOT 116

Troy Opsal & Wilstar Holsteins
Blue Mounds, WI

OPAL-WILSTAR SILVER MOE-ET

3136816089 TR TL TD

100%RHA Born: November 3, 2016 Moe
VG-85 +V++V 2-05
2-01 2 130 10890 3.7 405 2.9 319 (RIP)
Milking 88Lbs. 4.0F 3.0P

*Bred 4/19/2019 to
Siemers Doc Hancock
3144882821 250H14579*

SEAGULL-BAY SILVER-ET 72156794

TC TY TV TL TD

49K GTPI +2553G
PTA +1092M +93F +49P 99%R 4/2019
PTA +713NM +.19%F +.06%P 32%US
PTA +3.4PL 2.96SCS -1.6DPR 4.4%DCE
PTA +2.45T +2.85UDC +1.86FLC 99%R 4/2019

MOUNTFIELD SSI DCY MOGUL-ET

3006972816 TR TP TC TY TV TL TD

EX-93 EEVE 7-00 GM 50K GTPI +2387G
PTA +1123M +73F +37P 99%R 4/2019
PTA +2.16T +3.11UDC +2.03FLC 99%R 4/2019

SEAGULL-BAY SNOW DARLING-ET 70640273

VG-88 EEVEV DOM 4-08
2-06 2 365 35620 3.5 1257 3.0 1077

CAVA-LANES MERLIN DOLLY-ET 140325520

TL TD

EX-92 EEVEE 2E DOM 6-01
2-03 2 322 22920 3.7 854 2.9 672
3-03 2 365 35920 3.8 1372 3.2 1142
5-00 2 365 48117 4.4 2119 3.1 1473

MELARRY ZENITH MERLIN-ET 64807006

TY TV TL TD

GP-83 V+GV 4-10

MS-CAVA-LANES GOLD DEBRA-ET

137761089 TV

VG-88 EV++V DOM 5-01
2-03 2 305 28180 3.4 957 2.7 769
3-11 2 365 30410 3.6 1088 2.8 862

LOT 118

Troy Opsal & Wilstar Holsteins
Blue Mounds, WI

OPAL-WILSTAR SILVER MAC-ET

3136816090 TR TL TD

100%RHA Born: November 8, 2016 #537
GP-82 ++G++ 2-05
2-00 2 159 11819 3.9 466 3.0 360 (RIP)
Milking 74Lbs. 4.2F 3.1P

*Bred 3/19/2019 to
Siemers Doc Hancock
3144882821 250H14579*

SEAGULL-BAY SILVER-ET 72156794

TC TY TV TL TD

49K GTPI +2553G
PTA +1092M +93F +49P 99%R 4/2019
PTA +713NM +.19%F +.06%P 32%US
PTA +3.4PL 2.96SCS -1.6DPR 4.4%DCE
PTA +2.45T +2.85UDC +1.86FLC 99%R 4/2019

MOUNTFIELD SSI DCY MOGUL-ET

3006972816 TR TP TC TY TV TL TD

EX-93 EEVE 7-00 GM 50K GTPI +2387G
PTA +1123M +73F +37P 99%R 4/2019
PTA +2.16T +3.11UDC +2.03FLC 99%R 4/2019

SEAGULL-BAY SNOW DARLING-ET 70640273

VG-88 EEVEV DOM 4-08
2-06 2 365 35620 3.5 1257 3.0 1077

CAVA-LANES MERLIN DOLLY-ET 140325520

TL TD

EX-92 EEVEE 2E DOM 6-01
2-03 2 322 22920 3.7 854 2.9 672
3-03 2 365 35920 3.8 1372 3.2 1142
5-00 2 365 48117 4.4 2119 3.1 1473

MELARRY ZENITH MERLIN-ET 64807006

TY TV TL TD

GP-83 V+GV 4-10

MS-CAVA-LANES GOLD DEBRA-ET 137761089 TV

VG-88 EV++V DOM 5-01
2-03 2 305 28180 3.4 957 2.7 769
3-11 2 365 30410 3.6 1088 2.8 862

LOT 117

OPAL-WILSTAR

TORINO MOTO

3200800331

100%RHA

Genomics Pending

Born: December 17, 2018
#638

WELCOME TARRINO 3181-ET

3129340917 TR TP TC TY TV TL TD

75K GTPI +2694G
PTA +1379M +89F +53P 80%R 4/2019
PTA +2.11T +2.37UDC +1.63FLC 79%R

OPAL-WILSTAR SILVER MOE-ET

3136816089 TR TL TD

VG-85 +V++V 2-05

Sells as Lot 116

LOT 119

OPAL-WILSTAR KR

MONEY

3200800328

99%RHA

Born: November 18, 2018
#635

PLAIN-KNOLL KING ROYAL-ET

74564764 99%RHA TR TP TC TY TV TL TD

VG-86 VVVV 3-10 75K GTPI +2597G
PTA +935M +72F +49P 85%R 4/2019
PTA +3.00T 2.63UDC +1.65FLC 80%R

OPAL-WILSTAR SILVER MAC-ET

3136816090 TR TL TD

Sells as Lot 118

3rd Dam: Regancrest-JDV Doree-ET (VG-85 GMD DOM)

2-04 2 305 36960 4.2 1548 2.9 1073
Life: 1915 155430 4.0 6156 3.2 5019

4th Dam: Long-Haven Rudolph Dee-ET

(2E-90 EEVEE GMD DOM)
2-11 2 365 32720 4.8 1565 3.8 1252
Life: 2306 166900 4.3 7099 3.5 5884

5th Dam: Regancrest Elton Disrael-ET

(VG-88 EX-MS DOM)
2-04 2 365 33617 4.5 1499 3.5 1169

Full Brother to Disrael:

Regancrest Elton Durham-ET
(EX-90 GM)

6th Dam: Snow-N Denises Dellia

(2E-95 EX-MS 2E GMD DOM 2*)
7-06 2 365 35610 4.0 1431 2.9 1035
Life: 2558 180240 3.9 7108 3.2 5723

Res Grand & BU WI Spring Nat'l '93
Grand & BU WI Spring National '91

7th Dam: Snow-N Dorys Denise

(2E-90 EX-MS GMD DOM)
5-09 2 365 33350 3.8 1256 3.1 1038
Life: 1604 114010 3.6 4153 3.2 3649

The Legacy of Wilstar 2019

LOT 120

Troy Opsal & Wilstar Holsteins
Blue Mounds, WI

OPAL-WILSTAR SILVR DOLL-ET

3136010229

100%RHA Born: October 16, 2016 #2366
VG-85

2-00 2 191 13815 4.3 591 3.1 425

Bred 2/3/2019 to

Brenland Denver 12074893 94HO18518

SEAGULL-BAY SILVER-ET 72156794

TC TY TV TL TD

49K GTPI +2553G

PTA +1092M +93F +49P 99%R 4/2019

PTA +713NM +.19%F +.06%P 32%US

PTA +3.4PL 2.96SCS -1.6DPR 4.4%DCE

PTA +2.45T +2.85UDC +1.86FLC 99%R 4/2019

MOUNTFIELD SSI DCY MOGUL-ET

3006972816 TR TP TC TY TV TL TD

EX-93 EEVE 7-00 GM 50K GTPI +2387G

PTA +1123M +73F +37P 99%R 4/2019

PTA +2.16T +3.11UDC +2.03FLC 99%R 4/2019

SEAGULL-BAY SNOW DARLING-ET 70640273

VG-88 EEVEV DOM 4-08

2-06 2 365 35620 3.5 1257 3.0 1077

CAVA-LANES MERLIN DOLLY-ET 140325520

TL TD

EX-92 EEVEE 2E DOM 6-01

2-03 2 322 22920 3.7 854 2.9 672

3-03 2 365 35920 3.8 1372 3.2 1142

5-00 2 365 48117 4.4 2119 3.1 1473

MELARRY ZENITH MERLIN-ET 64807006

TY TV TL TD

GP-83 V+GV 4-10

MS-CAVA-LANES GOLD DEBRA-ET 137761089 TV

VG-88 EV++V DOM 5-01

2-03 2 305 28180 3.4 957 2.7 769

3-11 2 365 30410 3.6 1088 2.8 862

LOT 121

OPAL-WILSTAR MGCTCH DOLLAR

3136010361

99%RHA

Born: October 23, 2018
#2498

S-S-I MODESTY MAGICTOUCH-ET

3131003438 99%RHA

TR TP TC TY TV TL TD

VG-86 VVVV 3-01 75K GTPI +2643G

PTA +722M +56F +48[80%R 4/2019

PTA +2.20T +2.27UDC +2.62FLC 78%R

OPAL-WILSTAR SILVR DOLL-ET

3136010229

Sells as Lot 120

LOT 122

Troy Opsal & Wilstar Holsteins
Blue Mounds, WI

OPAL-WLSTAR NOMIN MAGIC-ET

3200800306

99%RHA Born: June 25, 2018 #613

DE-SU NOMINEE-ET 70626023

99%RHA-I TR TP TY TV TL TD

49K GTPI +2415G

PTA +1393M +52F +50P 99%R 4/2019

PTA 610NM +.00%F +.03%P 89%US

PTA +5.3PL 2.63SCS +2.6PR 5.7%DCE

PTA +.97T +.40UDC +.44FLC 98%R 4/2019

AMIGHETTI NUMERO-UNO-ET

17990915143ITA TR TP TY TV TL TD

GM 50K GTPI +2381G

PTA +1.93T +2.14UDC +.44FLC 99%R 4/2019

COYNE-FARMS MASS JILL-ET 68677629

99%RHA-I

CAVA-LANES MERLIN DOLLY-ET 140325520

TL TD

EX-92 EEVEE 2E DOM 6-01

2-03 2 322 22920 3.7 854 2.9 672

3-03 2 365 35920 3.8 1372 3.2 1142

5-00 2 365 48117 4.4 2119 3.1 1473

MELARRY ZENITH MERLIN-ET 64807006

TY TV TL TD

GP-83 V+GV 4-10

MS-CAVA-LANES GOLD DEBRA-ET 137761089 TV

VG-88 EV++V DOM 5-01

2-03 2 305 28180 3.4 957 2.7 769

3-11 2 365 30410 3.6 1088 2.8 862

3rd Dam: Regancrest-JDV Doree-ET (VG-85 GMD DOM)

2-04 2 305 36960 4.2 1548 2.9 1073

Life: 1915 155430 4.0 6156 3.2 5019

4th Dam: Long-Haven Rudolph Dee-ET (2E-90 EVVEE GMD DOM)

2-11 2 365 32720 4.8 1565 3.8 1252

Life: 2306 166900 4.3 7099 3.5 5884

5th Dam: Regancrest Elton Disrael-ET (VG-88 EX-MS DOM)

2-04 2 365 33617 4.5 1499 3.5 1169

Full Brother to Disrael:

Regancrest Elton Durham-ET (EX-90 GM)

6th Dam: Snow-N Denises Dellia (2E-95 EX-MS 2E GMD DOM 2*)

7-06 2 365 35610 4.0 1431 2.9 1035

Life: 2558 180240 3.9 7108 3.2 5723

Res Grand & BU WI Spring Nat'l '93

Grand & BU WI Spring National '91

32 EX & 49 VG offspring

7th Dam: Snow-N Dorys Denise (2E-90 EX-MS GMD DOM)

5-09 2 365 33350 3.8 1256 3.1 1038

Life: 1604 114010 3.6 4153 3.2 3649

The Legacy of Wilstar 2019

LOT 123

Troy Opsal & Wilstar Holsteins
Blue Mounds, WI
Bred 12/29/2018 to
Leaninghouse Helix 22137-ET
3131992881 7H12978

VAL-BISSON DOORMAN-ET 107281711C

99%RHA-I TR TP TY TV TL TD

CAN EX-90 5Y 50K GTPI +2301G
PTA +3.51T +2.62UDC +1.76FLC 99%R 4/2019

CAVA-LANES MERLIN DOLLY-ET 140325520

EX-92 EEVVEE 2E DOM 6-01

2-03 2 322 22920 3.7 854 2.9 672
3-03 2 365 35920 3.8 1372 3.2 1142
5-00 2 365 48117 4.4 2119 3.1 1473

OPSAL-WILSTAR DMAN MILLY-ET

3136816087

99%RHA Born: October 8, 2016 #534

1-11 2 217 10852 4.4 482 3.4 374 (RIP)
Milking 66Lbs. 4.1F 3.3P

DE-SU 521 BOOKEM-ET 66636657 99%RHA-I

TR TP TY TV TL TD

VAL-BISSON SHOTTLE IMELDA-ET

106173432C CAN VG-85 2Y

1-11 2 365 25531 4.2 1076 3.7 957

MELARRY ZENITH MERLIN-ET 64807006

TY TV TL TD

GP-83 V+GV 4-10

MS-CAVA-LANES GOLD DEBRA-ET 137761089 TV

VG-88 EV++V DOM 5-01

2-03 2 305 28180 3.4 957 2.7 769

3-11 2 365 30410 3.6 1088 2.8 862

3rd Dam: Regancrest-JDV Doree-ET

(VG-85 GMD DOM)
2-04 2 305 36960 4.2 1548 2.9 1073

Life: 1915 155430 4.0 6156 3.2 5019

4th Dam: Long-Haven Rudolph Dee-ET

(2E-90 EVVEE GMD DOM)

2-11 2 365 32720 4.8 1565 3.8 1252

Life: 2306 166900 4.3 7099 3.5 5884

5th Dam: Regancrest Elton Disrael-ET

(VG-88 EX-MS DOM)

2-04 2 365 33617 4.5 1499 3.5 1169

Full Brother to Disrael:

Regancrest Elton Durham-ET

(EX-90 GM)

6th Dam: Snow-N Denises Dellia

(2E-95 EX-MS 2E GMD DOM 2*)

7-06 2 365 35610 4.0 1431 2.9 1035

Life: 2558 180240 3.9 7108 3.2 5723

Res Grand & BU WI Spring Nat'l '93

Grand & BU WI Spring National '91

32 EX & 49 VG offspring

7th Dam: Snow-N Dorys Denise

(2E-90 EX-MS GMD DOM)

5-09 2 365 33350 3.8 1256 3.1 1038

Life: 1604 114010 3.6 4153 3.2 3649

LOT 124

Troy Opsal & Wilstar Holsteins
Blue Mounds, WI

Sire of Lot 83:

PLAIN-KNOLL KING ROYAL-ET 74564764

TR TP TC TY TV TL TD

VG-86 VVVV 3-10 75K GTPI +2597G

PTA +935M +72F +49P 85%R 4/2019

PTA +3.00T +2.63UDC +1.65FLC 80%R 4/2019

WILSTAR DMAN MIA-ET 3136816072 99%RHA

VG-87 VVV+V 2-08

2-02 2 314 24545 3.9 965 3.2 788"

OPSAL-WILSTAR KROYAL MAGIC

3144717819

99%RHA Born: April 23, 2018 #602

MORNINGVIEW MCC KINGBOY-ET 72044077

99%RHA-I TR TP TC TY TV TL TD

PLAIN-KNOLL MOGUL MARIAH 72190592

VG-88 VEVVV GMD DOM 3-11

2-01 3 305 31200 3.2 1007 3.2 1014

VAL-BISSON DOORMAN-ET 107281711C

99%RHA-I TR TP TY TV TL TD

CAVA-LANES MERLIN DOLLY-ET

140325520 TL TD

EX-92 EEVVEE 2E DOM 6-01

2-03 2 322 22920 3.7 854 2.9 672

3-03 2 365 35920 3.8 1372 3.2 1142

5-00 2 365 48117 4.4 2119 3.1 1473

3rd Dam:

MS-Cava-Lanes Gold Debra-ET

(VG-88 DOM)

3-11 2 365 30410 3.6 1088 2.8 862

4th Dam: Regancrest-JDV Doree-ET

(VG-85 GMD DOM)

Life: 1915 155430 4.0 6156 3.2 5019

5th Dam: Long-Haven Rudolph Dee-ET

(2E-90 EVVEE GMD DOM)

Life: 2306 166900 4.3 7099 3.5 5884

6th Dam: Regancrest Elton Disrael-ET

(VG-88 EX-MS DOM)

2-04 2 365 33617 4.5 1499 3.5 1169

Full Brother to Disrael:

Regancrest Elton Durham-ET

(EX-90 GM)

7th Dam: Snow-N Denises Dellia

(2E-95 EX-MS 2E GMD DOM 2*)

Life: 2558 180240 3.9 7108 3.2 5723

Res Grand & BU WI Spring Nat'l '93

Grand & BU WI Spring National '91

32 EX & 49 VG offspring

8th Dam: Snow-N Dorys Denise

(2E-90 EX-MS GMD DOM)

Life: 1604 114010 3.6 4153 3.2 3649

LOT 125

Wilstar Holsteins &
Andreas Middelkampff
Pine River, WI

Sells Fresh 4/18/2019

MAVERICK CRUSH 12042760C

TC TY TV TL TD 99%RHA

75K GTPI ++2132G

PTA +3.57T +2.75UDC +1.90FLC 95%R 4/2019

WILSTAR GOLD CHIP WINDY 3127659250

VG-85 V+++V 3-05

2-05 2 365 22100 4.7 1038 3.1 676

WILSTAR CRUSH WONDER

3144717785

99%RHA Born: June 30, 2017 #568

1-09 2 8 268 4.9 13 3.7 10 (RIP)

Direct maternal line of Great sires!

Guthrie (4th Dam: Goldwyn Madessa is a Full sister)

Dundee, Dante and Durham

VAL-BISSON DOORMAN-ET 107281711C

99%RHA-I TR TP TY TV TL TD

EDG CLAIRE CLING-ET 71494758

CAN VG-85 2Y

2-00 2 365 28929 4.7 1369 3.5 1003

MR CHASSITY GOLD CHIP-ET 140145553

TR TP TY TV TL TD

WILSTAR SANCHEZ WINDY 69882943

EX-91 EEEEE 4-02

2-02 2 365 31130 4.0 1260 3.2 986

3rd Dam: Bremer Damion Wendy

(EX-93 EEEEE)

5-11 2 365 36870 3.7 1365 3.4 1244

Life: 1329 112110 4.0 4533 3.5 3869

4th Dam: Fustead Goldwyn Madessa-ET

(VG-86)

3-07 2 225 17740 3.8 669 2.8 493

5th Dam: Regancrest-MWS Brit-ET

(EX-90 DOM) Sons in A.I.

1-11 2 365 31080 3.4 1066 2.8 866

6th Dam: MS Regancrest Patrn Dee-ET

(VG-88 DOM)

2-03 2 365 30670 4.0 1238 3.6 1089

7th: Regancrest Melwood Della-ET

(EX-90 EX-MS GMD DOM)

4-02 2 365 29980 4.3 1284 3.3 1003

8th Dam: Snow-N Denises Dellia

(2E-95 EX-MS GMD DOM)

Life: 2558 180240 3.9 7108 3.2 5723

Grand Champion WI Spring Nat'l '91

Res. Grand & BU WI Spring Nat'l '93

Queen of the Breed II Finalist

9th Dam: Snow-N Dorys Denise

(2E-90 EX-MS GMD DOM)

5-09 2 365 33350 3.8 1256 3.1 1038

Life: 1604 114010 3.6 4153 3.2 3649

The Legacy of Wilstar 2019



Wilstar Sanchez Windy (EX-91 EEEEE)
Dam of Lot 126 & 2nd Dam of Lot 125

LOT 126

Wilstar Holsteins
Pine River, WI

WILSTAR GOLD CHIP WINNER
72182348 TL TD
100%RHA Born: May 1, 2013 Winner
EX-90 EEVVE 5-08

2-01	2	365	36830	3.7	1348	2.7	978
3-07	2	365	40400	4.1	1656	2.7	1110
5-02	2	285	36011	4.6	1645	2.7	968 (RIP)
Milking 96Lbs. 4.0F 3.0P							

Direct maternal line of Great sires!
Guthrie (3rd Dam: Goldwyn Madessa is a Full sister)
Dundee, Dante and Durham

MR CHASSITY GOLD CHIP-ET 140145553

TR TP TY TV TL TD

EX-94 EEVE 6-00 50K GTPI +1820G
PTA -206M +0F -21P 99%R 4/2019
PTA +88NM +.03%F -.05%P 44%US
PTA +1.6PL 2.68SCS -1.1DPR 3.5%DCE
PTA +2.31T +2.22UDC +1.80FLC 99%R 4/2019

WILSTAR SANCHEZ WINDY 69882943

EX-91 EEEEE 4-02

2-02 2 365 31130 4.0 1260 3.2 986

BRAEDALE GOLDWYN 10705608C TY TV TL

CAN GP-84 8Y EXTRA GM 50K GTPI +1868G
PTA +1.74T +1.47UDC +1.37FLC 99%R 4/2019

REGANCREST S CHASSITY-ET 62496899 TL TY

EX-92 EEEVE GMD DOM 4-05
3-10 2 365 42280 4.3 1798 2.5 1070
LIFE 1071 105520 4.2 4383 2.8 2959

GEN-MARK STMATIC SANCHEZ 134422312

TR TP TY TV TL TD

EX-94 EEEE 6-07 HD GTPI +1530G
PTA +1.94T +.84UDC +1.43FLC 99%R 4/2019

BREMER DAMION WENDY 66088942

EX-93 EEEEE 7-11
2-04 2 365 28620 4.3 1236 3.5 1010
5-11 2 365 36870 3.7 1365 3.4 1244
7-07 2 365 32330 3.8 1235 3.3 1065
LIFE 1329 112110 4.0 4533 3.5 3869

Bred 4/10/2019 to
Leaninghouse Helix 22137-ET
3131992881 7H12978

3rd Dam:

Fustead Goldwyn Madessa-ET
(VG-86)

3-07 2 225 17740 3.8 669 2.8 493

4th Dam: Regancrest-MWS Brit-ET
(EX-90 DOM) Sons in A.I.

1-11 2 365 31080 3.4 1066 2.8 866

5th Dam: MS Regancrest Patrn Dee-ET
(VG-88 DOM)

2-03 2 365 30670 4.0 1238 3.6 1089

6th: Regancrest Melwood Della-ET
(EX-90 EX-MS GMD DOM)

4-02 2 365 29980 4.3 1284 3.3 1003

Maternal Sister to: Durham & Dundee

7th Dam: Snow-N Denises Dellia
(2E-95 EX-MS GMD DOM)

7-08 2 365 35610 4.0 1431 2.9 1035

Life: 2558 180240 3.9 7108 3.2 5723

Grand Champion WI Spring Nat'l '91

Res. Grand & BU WI Spring Nat'L '93

Queen of the Breed II Finalist

32 EX & 49 VG offspring

8th Dam: Snow-N Dorys Denise

(2E-90 EX-MS GMD DOM)

5-09 2 365 33350 3.8 1256 3.1 1038

Life: 1604 114010 3.6 4153 3.2 3649

The Legacy of Wilstar 2019



Bremer Damion Wendy (EX-93 EEEEE)
3rd Dam of Lot 127 & 4th Dam of Lot 128

LOT 128

**WILSTAR KENOSHA
WRANGLER**

3200800335

99%RHA

Born: February 5, 2019
#642

LARCREST KENOSHA 2515-ET

74630765 99%RHA TR TP TY TV TL TD

EX-91 EEEE 2-06 75K GTPI +2307G

PTA +472M +30F +23P 89%R 4/2019

PTA +346NM +.05%F +.03%P 100%US

PTA +1.7PL 2.66SCS +1.3DPR 7.1%DCE

PTA +3.44T +2.87UDC +1.94FLC 80%R

WILSTAR DOORMAN WISHES

3127659268

VG-87 EEEV+ 3-10

2-06 2 354 26880 6.1 1726 3.3 884

Sells as Lot 127

LOT 127

*Wilstar Holsteins
Pine River, WI*

WILSTAR DOORMAN WISHES

3127659268

99%RHA Born: June 2, 2015 Wishes

VG-87 EEEV+ 3-10

2-06 2 354 26880 6.1 1726 3.3 884

3-08 2 80 11006 4.0 438 2.8 312 (RIP)

Milking 144Lbs. 4.2F 2.8P

Direct maternal line of Great sires!

Guthrie (4th Dam: Goldwyn Madessa is a Full sister)

Dundee, Dante and Durham

VAL-BISSON DOORMAN-ET 107281711C

99%RHA-I TR TP TY TV TL TD

CAN EX-90 5Y 50K GTPI +2301G

PTA +26M +37F +26P 99%R 4/2019

PTA +373NM +.13%F +.09%P 17%US

PTA +2.2PL 2.54SCS -.5DPR 5.1%DCE

PTA +3.51T +2.62UDC +1.76FLC 99%R 4/2019

WILSTAR GOLD CHIP WINNER 72182348

TL TD

EX-90 EEVVE 5-08

2-01 2 365 36830 3.7 1348 2.7 978

3-07 2 365 40400 4.1 1656 2.7 1110

5-02 2 285 36011 4.6 1645 2.7 968 (RIP)

Milking 96Lbs. 4.0F 3.0P

Sells as Lot 126

DE-SU 521 BOOKEM-ET 66636657 99%RHA-I

TR TP TY TV TL TD

VG-88 EV+V 6-07 GM GTPI +2266G

PTA +1269M +28F +47P 99%R 4/2019

PTA +1.13T +1.13UDC +1.09FLC 99%R 4/2019

VAL-BISSON SHOTTLE IMELDA-ET

106173432C

CAN VG-85 2Y

1-11 2 365 25531 4.2 1076 3.7 957

MR CHASSITY GOLD CHIP-ET 140145553

TR TP TY TV TL TD

EX-94 EEVE 6-00 50K GTPI +1820G

PTA +2.31T +2.22UDC +1.80FLC 99%R 4/2019

WILSTAR SANCHEZ WINDY 69882943

EX-91 EEEEE 4-02

2-02 2 365 31130 4.0 1260 3.2 986

Bred 4/27/2019 to

Siemers Doc Hancock

3144882821 250H14579

**3rd Dam: Bremer Damion Wendy
(EX-93 EEEEE)**

5-11 2 365 36870 3.7 1365 3.4 1244

Life: 1329 112110 4.0 4533 3.5 3869

4th Dam: Fustead Goldwyn Madessa-ET

(VG-86)

3-07 2 225 17740 3.8 669 2.8 493

5th Dam: Regancrest-MWS Brit-ET

(EX-90 DOM) Sons in A.I.

1-11 2 365 31080 3.4 1066 2.8 866

6th Dam: MS Regancrest Patrn Dee-ET

(VG-88 DOM)

2-03 2 365 30670 4.0 1238 3.6 1089

7th: Regancrest Melwood Della-ET

(EX-90 EX-MS GMD DOM)

4-02 2 365 29980 4.3 1284 3.3 1003

8th Dam: Snow-N Denises Dellia

(2E-95 EX-MS GMD DOM)

Life: 2558 180240 3.9 7108 3.2 5723

Grand Champion WI Spring Nat'l '91

Res. Grand & BU WI Spring Nat'L '93

Queen of the Breed II Finalist

9th Dam: Snow-N Dorys Denise

(2E-90 EX-MS GMD DOM)

5-09 2 365 33350 3.8 1256 3.1 1038

Life: 1604 114010 3.6 4153 3.2 3649

The Legacy of Wilstar 2019

LOT 129

Wilstar Holsteins
Pine River, WI

WILSTAR CALLEN WONDER

3144717809

99%RHA Born: December 30, 2017 #592

Direct maternal line of Great sires!

Guthrie (5th Dam: Goldwyn Madessa is a Full sister)

Dundee, Dante and Durham

OCD 1STCLASS CALLEN-ET 3125170885

TR TP TY TV TL TD

VG-86 VV++ 2-05 75K GTPI +2208G
PTA +301M +26F +5P 80%R 4/2019
PTA +371NM +.05%F -.02%P 100%US
PTA +3.6PL 2.77SCS +1.1DPR 4.6%DCE
PTA +2.95T +3.07UDC +1.48FLC 79%R 4/2019

WILSTAR DOORMAN WISHES 3127659268

VG-87 EEEV+ 3-10

2-06 2 354 26880 6.4 1726 3.3 884
3-08 2 80 11006 4.0 438 2.8 312 (RIP)
Milking 144Lbs. 4.2F 2.8P
Sells as Lot 127

ZAHBULLS ALTA1STCLASS-ET 71441918

TR TP TC TY TV TL TD

49K GTPI +2212G
PTA +1.98T +3.34UDC +.06FLC 98%R 4/2019

EDG CLAIREWOOD MAY 2081-ET 72437628

VG-88 EV+VV 3-06
4-02 3 365 41980 3.3 1380 3.0 1245

VAL-BISSON DOORMAN-ET 107281711C

99%RHA-I TR TP TY TV TL TD

CAN EX-90 5Y 50K GTPI +2301G
PTA +3.51T +2.62UDC +1.76FLC 99%R 4/2019

WILSTAR GOLD CHIP WINNER 72182348

TL TD

EX-90 EEVVE 5-08
2-01 2 365 36830 3.7 1348 2.7 978
3-07 2 365 40400 4.1 1656 2.7 1110
5-02 2 285 36011 4.6 1645 2.7 968 (RIP)
Milking 96Lbs. 4.0F 3.0P
Sells as Lot 126

Bred 4/11/2019 to
Ms Atlees Sht Aftershock-ET
65249839 94HO14105

3rd Dam: Wilstar Sanchez Windy (EX-91 EEEEE)

2-02 2 365 31130 4.0 1260 3.2 986

4th Dam: Bremer Damion Wendy (EX-93 EEEEE)

5-11 2 365 36870 3.7 1365 3.4 1244
Life: 1329 112110 4.0 4533 3.5 3869

5th Dam: Fustead Goldwyn Madessa-ET (VG-86)

3-07 2 225 17740 3.8 669 2.8 493

6th Dam: Regancrest-MWS Brit-ET (EX-90 DOM) Sons in A.I.

1-11 2 365 31080 3.4 1066 2.8 866

7th Dam: MS Regancrest Patrn Dee-ET (VG-88 DOM)

2-03 2 365 30670 4.0 1238 3.6 1089

8th: Regancrest Melwood Della-ET (EX-90 EX-MS GMD DOM)

4-02 2 365 29980 4.3 1284 3.3 1003

9th Dam: Snow-N Denises Dellia (2E-95 EX-MS GMD DOM)

Life: 2558 180240 3.9 7108 3.2 5723

Grand Champion WI Spring Nat'l '91
Res. Grand & BU WI Spring Nat'l '93
Queen of the Breed II Finalist

9th Dam: Snow-N Dorys Denise (2E-90 EX-MS GMD DOM)

5-09 2 365 33350 3.8 1256 3.1 1038

Life: 1604 114010 3.6 4153 3.2 3649

LOT 130

Wilstar Holsteins
Pine River, WI

WILSTAR KINGBOY WIFI

3136816092

99%RHA Born: December 1, 2016 #539

VG-86 VE++V 2-04

2-02 2 74 6460 3.6 233 3.0 192 (RIP)
Milking 90Lbs. 3.5F 2.9P

Direct maternal line of Great sires!

Guthrie (4th Dam: Goldwyn Madessa is a Full sister)

Dundee, Dante and Durham

MORNINGVIEW MCC KINGBOY-ET 72044077

99%RHA-I TR TP TC TY TV TL TD

EX-92 EEVE 4-08 49K GTPI +2429G
PTA +1247M +46F +40P 99%R 4/2019
PTA +486NM +.00%F +.01%P 74%US
PTA +2.1PL 2.69SCS +1.8DPR 4.1%DCE
PTA +2.94T +2.42UDC +1.06FLC 99%R 4/2019

WILSTAR GOLD CHIP WINNER 72182348

TL TD

EX-90 EEVVE 5-08
2-01 2 365 36830 3.7 1348 2.7 978
3-07 2 365 40400 4.1 1656 2.7 1110
5-02 2 285 36011 4.6 1645 2.7 968 (RIP)
Milking 96Lbs. 4.0F 3.0P
Sells as Lot 126

DE-SU BKM MCCUTCHEN 1174-ET 69990138

99%RHA-I TR TP TC TY TV TL TD

EX-93 EEEE 4-10 GM 50K GTPI +2307G
PTA +3.10T +2.41UDC +1.93FLC 99%R 4/2019

MORNINGVIEW SUPER MEGAN-ET 68564508

VG-85 V+V+V DOM 3-09
2-08 2 365 33980 3.9 1318 3.0 1027

MR CHASSITY GOLD CHIP-ET 140145553

TR TP TY TV TL TD

EX-94 EEVE 6-00 50K GTPI +1820G
PTA +2.31T +2.22UDC +1.80FLC 99%R 4/2019

WILSTAR SANCHEZ WINDY 69882943

EX-91 EEEEE 4-02
2-02 2 365 31130 4.0 1260 3.2 986

Bred 4/27/2019 to
Amighetti Numero Uno-ET
17990915143 200H7450

3rd Dam: Bremer Damion Wendy (EX-93 EEEEE)

5-11 2 365 36870 3.7 1365 3.4 1244

Life: 1329 112110 4.0 4533 3.5 3869

4th Dam: Fustead Goldwyn Madessa-ET (VG-86)

3-07 2 225 17740 3.8 669 2.8 493

5th Dam: Regancrest-MWS Brit-ET (EX-90 DOM) Sons in A.I.

1-11 2 365 31080 3.4 1066 2.8 866

6th Dam: MS Regancrest Patrn Dee-ET (VG-88 DOM)

2-03 2 365 30670 4.0 1238 3.6 1089

7th: Regancrest Melwood Della-ET (EX-90 EX-MS GMD DOM)

4-02 2 365 29980 4.3 1284 3.3 1003

8th Dam: Snow-N Denises Dellia (2E-95 EX-MS GMD DOM)

Life: 2558 180240 3.9 7108 3.2 5723

Grand Champion WI Spring Nat'l '91
Res. Grand & BU WI Spring Nat'l '93
Queen of the Breed II Finalist

9th Dam: Snow-N Dorys Denise (2E-90 EX-MS GMD DOM)

5-09 2 365 33350 3.8 1256 3.1 1038

Life: 1604 114010 3.6 4153 3.2 3649

The Legacy of Wilstar 2019



LOT 132

**BOOTH-STAR
CALLEN AVA**

3144717806

100%RHA

Born: December 15, 2017
#589

Bred 3/27/2019 to
Val-Bisson Doorman-ET
107281711 200H6480

OCD 1STCLASS CALLEN-ET
3125170885

TR TP TY TV TL TD

VG-86 VV++ 2-05 75K GTPI +2208G

PTA +301M +26F +5P 80%R 4/2019

PTA +371NM +.05%F -.02%P 100%US

PTA +3.6PL 2.77SCS +1.1DPR 4.6%DCE

PTA +2.95T +3.07UDC +1.48FLC 79%R

ALBACOTT ATWOOD SASH-ET

72182365

EX-91 VEVEE 5-03

4-01 2 338 39370 5.0 1963 2.9 1160

LIFE 1030 103790 4.6 4788 2.9 3049

Sells as Lot 131

Four-Of-A-Kind Shot Star-ET (4E-94 EEEEE GMD 12Y)
Full Sister to Dam of Lot 131

LOT 131

C & C Gunst & C, A, R & C Booth
Pine River, WI

ALBACOTT ATWOOD SASH-ET
72182365

100%RHA Born: October 23, 2013 Asash
EX-91 VEVEE 5-03

2-00 2 352 30260 3.6 1098 3.0 905

3-00 2 340 33890 5.1 1727 2.9 984

4-01 2 338 39370 5.0 1963 2.9 1160

LIFE 1030 103790 4.6 4788 2.9 3049

5-02 2 120 16917 5.4 918 2.9 494 (RIP)

Milking 124Lbs. 3.6F 3.0P

Bred 3/30/2019 to
Val-Bisson Doorman-ET
107281711 200H6480

MAPLE-DOWNS-I G W ATWOOD-ET 8956379C
TR TP TY TV TL TD

EX-90 EE+V 4-06 50K GTPI +1893G

PTA +60M +32F +6P 99%R 4/2019

PTA +3.71T +2.57UDC +2.74FLC 99%R 4/2019

FOUR-OF-A-KIND SHOT SILK-ET 137382387

EX-90 EEVVE 6-09

2-09 2 304 26210 4.2 1096 3.0 795

3-08 2 365 35010 4.0 1395 2.9 1008

5-03 2 305 24690 4.3 1052 3.0 747

6-05 2 352 28300 4.0 1118 3.2 902

LIFE 1422 120200 4.1 4930 3.0 3656

Full Sister: Four-Of-A-Kind Shot Star-ET

(4E-94 EEEEE GMD)

5-09 3 365 38470 4.1 1566 3.0 1139

LIFE 3042 274490 4.1 11144 2.9 8094

BRAEDALE GOLDWYN 10705608C

TY TV TL CAN GP-84 8Y EXTRA GM 50K

MD-DELIGHT DURHAM ATLEE-ET 131704103

EX-92 EEEEE DOM 4-06

3-11 2 365 38290 5.5 2091 3.1 1177

2nd NY FAT *All-American Sr. 3-Year-Old 2005*

PICSTON SHOTTLE-ET 598172GBR TV TL TY

GM HD GTPI 140K +1888G

PTA +486M +26F +11P 99%R 4/2019

PTA +1.09T +.64UDC +.32FLC 99%R 4/2019

FOUR-OF-A-KIND ROY REBA-ET

132905664 TV

EX-93 EEEEE 2E 6-01

2-05 2 365 26350 3.6 949 3.1 818

4-01 2 365 34800 3.7 1290 2.9 1021

5-07 2 365 32080 3.7 1198 3.0 959

LIFE 1580 122480 3.8 4655 3.1 3803

3rd Dam:

Four-Of-A-Kind Emry Envy-ET

(EX-92 EEEEE GMD DOM)

4-0 2 365 38380 4.2 1600 3.1 1184

Life: 1905 149310 4.0 5939 3.2 4820

4th Dam:

Holtex S-Wind Milki-ET

(3E-91 EX-MS GMD DOM)

3-05 2 365 30290 3.7 1106 3.1 924

Life: 2125 155720 3.6 5613 3.2 4924

The Legacy of Wilstar 2019

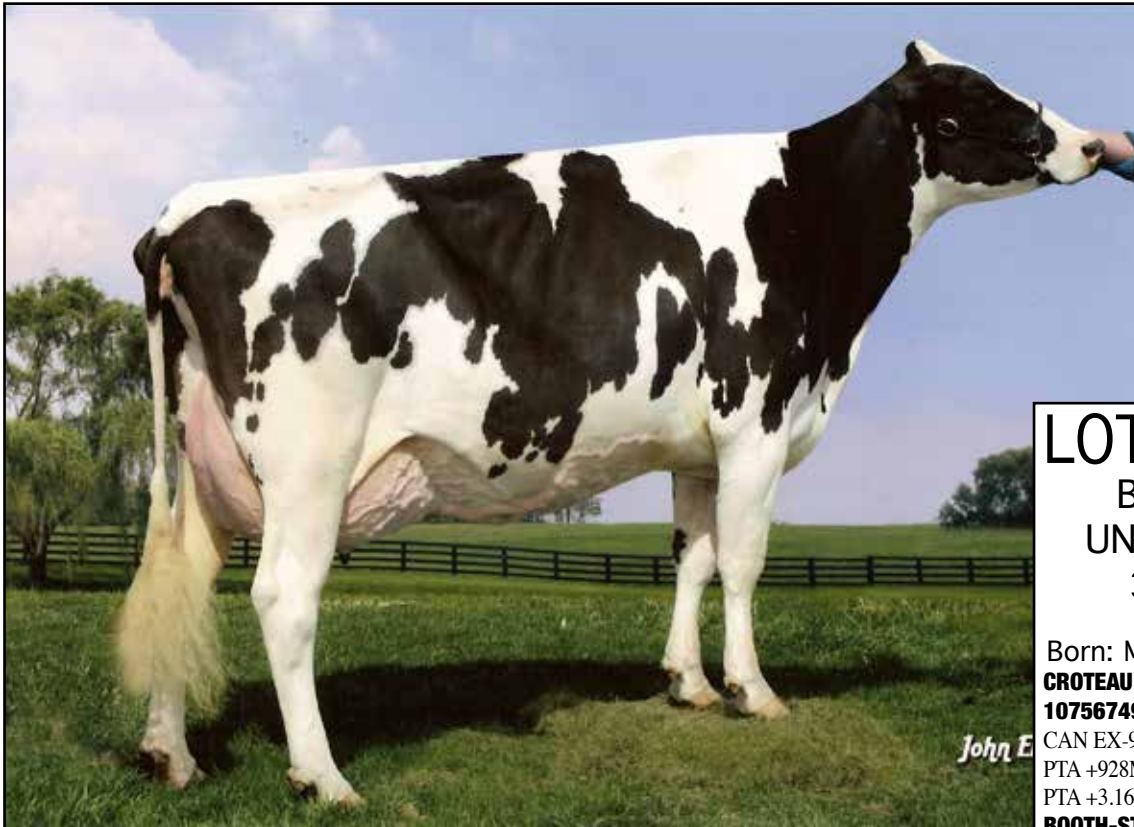

Four-Of-A-Kind Roy Reba-ET (2E-93 EEEEE)
3rd Dam of Lot 133 & 4th Dam of Lot 144

LOT 134 BOOTH-STAR UNIX SHAMROCK

3200800342
99%RHA

Born: March 17, 2019 #649

CROTEAU LESPERRON UNIX-ET
107567492C TR TP TY TV TL TD

CAN EX-90 50K GTPI +2377G
PTA +928M +48F +31P 98%R 4/2019
PTA +3.16T +3.29UDC +1.07FLC 96%R

BOOTH-STAR MCCUTCH SERENADE
3127659285 99%RHA

EX-90 EEVVE 3-05
2-02 2 365 37370 3.7 1370 2.9 1092

Sells as Lot 133

LOT 133

BOOTH-STAR MCCUTCH SERENADE 3127659285

Sells Fresh 3/17/2019

*C & C Gunst &
C, A, R & C Booth
Pine River, WI*

99%RHA Born: November 7, 2015 Serenad
EX-90 EEVVE 3-05

2-02 2 365 37370 3.7 1370 2.9 1092
3-04 2 40 5533 4.2 232 2.5 138 (RIP)
Milking 152Lbs. 3.8F 2.3P

DE-SU BKM MCCUTCHEN 1174-ET 69990138 99%RHA-I TR TP TC TY TV TL TD

EX-93 EEEE 4-10 GM 50K GTPI +2307G
PTA +832M +52F +32P 99%R 4/2019
PTA +422NM +.08%F +.02%P 45%US
PTA +1.4PL 2.83SCS -1.1DPR 3.9%DCE
PTA +3.10T +2.41UDC +1.93FLC 99%R 4/2019

DE-SU 521 BOOKEM-ET 66636657 99%RHA-I TR TP TY TV TL TD

VG-88 EV+V 6-07 GM GTPI +2266G

SULLY SHOTTLE MAY-TW 138218285

EX-91 EEVVE 2E DOM 50K GTPI +2176G
2-02 3 365 34110 3.2 1095 3.1 1066

MAPLE-DOWNS-I G W ATWOOD-ET 8956379C TR TP TY TV TL TD

EX-90 EE+V 4-06 50K GTPI +1893G

FOUR-OF-A-KIND SHOT SILK-ET 137382387

EX-90 EEVVE 6-09
2-09 2 304 26210 4.2 1096 3.0 795
3-08 2 365 35010 4.0 1395 2.9 1008
5-03 2 305 24690 4.3 1052 3.0 747
6-05 2 352 28300 4.0 1118 3.2 902
LIFE 1422 120200 4.1 4930 3.0 3656

Full Sister: Four-Of-A-Kind Shot Star-ET
(4E-94 EEEEE GMD)

5-09 3 365 38470 4.1 1566 3.0 1139
LIFE 3042 274490 4.1 11144 2.9 8094

ALBACOTT ATWOOD SASH-ET 72182365

EX-91 VEVEE 5-03
2-00 2 352 30530 3.6 1098 3.0 905
3-00 2 340 33890 5.1 1727 2.9 984
4-01 2 338 39370 5.0 1963 2.9 1160
LIFE 1030 103790 4.6 4788 2.9 3049
5-02 2 120 16917 5.4 918 2.9 494 (RIP)
Milking 124Lbs. 3.6F 3.0P

Sells as Lot 131

3rd Dam:

Four-Of-A-Kind Roy Reba-ET
(2E-93 EEEEE)

4-01 2 365 34800 3.7 1290 2.9 1021
Life: 1580 122480 3.8 4655 3.1 3803

4th Dam:

Four-Of-A-Kind Emry Envy-ET
(EX-92 EEEEE GMD DOM)

4-0 2 365 38380 4.2 1600 3.1 1184
Life: 1905 149310 4.0 5939 3.2 4820

5th Dam:

Holtex S-Wind Milki-ET
(3E-91 EX-MS GMD DOM)

3-05 2 365 30290 3.7 1106 3.1 924
Life: 2125 155720 3.6 5613 3.2 4924

The Legacy of Wilstar 2019



Derrwyn Miss Special-Red-ET (4E-94 EEEEE DOM)
2nd Dam of Lot 135

LOT 135

Wilstar Holsteins and
Nate Goldenberg
Pine River, WI

WILS-GOLD COLT SATIN-RED-ET 69882971 PO

100%RHA Born: June 5, 2012 Satin
EX-92 EEEEE 2E 6-07

1-10	2	360	28720	3.6	1040	3.0	875
2-11	2	365	40220	3.7	1505	2.9	1183
4-10	2	365	45310	4.1	1872	2.8	1250
LIFE		1349	131340	3.8	5010	2.9	3818
6-08	2	74	11072	4.2	462	2.5	277 (RIP)
		Milking 186 4.3F 2.5P					

Bred 4/27/2019 to
Riverdown Unstoppable-Red
11801450 799H0004

SANDY-VALLEY COLT P-RED-TW 68731810

PC TV TL TY TD 50K GTPI +1776G
PTA +442M -38F +10P 99%R 4/2019
PTA +112NM -.2%F -.01%P 64%US
PTA +4.0PL 2.80SCS +1.8DPR 6.6%DCE
PTA +.16T +1.12UDC -.01FLC 99%R 4/2019

MERGOLD RL SHEAR-RED-ET 65671558

EX-91 EEVVE 5-03
4-03 2 365 34130 4.6 1560 3.0 1039

Maternal Sisters:

Mer-Gold Advent MS Meg-Red (EX-92 EX-MS)

6-02 2 365 36940 4.8 1788 3.1 1149
LIFE 1317 105420 4.6 4862 3.3 3438

Derrwyn Paradox Mary-Red-ET (2E-91 EX-MS DOM)

4-10 2 365 31660 4.9 1542 3.3 1035
LIFE 2233 156480 4.6 7274 3.4 5262

Res. Jr. All-American R&W Jr. 2-Year-Old 2005

Jr. All-American R&W 4-Year-Old 2007

Res. Grand Champion Grand Int'l R&W Jr. Show 2007

Res. Jr. All-American R&W 5-Year-Old 2008

AGGRAVATION LAWN BOY P-RED 133080890 PO TV TL TY TD

EX-93 EEEE 7-07 GM 50K GTPI +1450G

SANDY-VALLEY-W B CRYSTAL-ET 63114952

TC TY VG-86 VGVV 2-09
2-01 2 365 36350 2.8 1005 3.1 1133

FRADON REDLINER-RED-ET 7528698C TV TL

CAN EX-91 50K GTPI +1248C
PTA+.90T +.50UDC -.75FLC 99%R 4/2019

DERRWYN MISS SPECIAL-RED-ET 130870207

EX-94 EEEEE 4E DOM 12-02

5-02 2 365 43260 4.2 1834 3.0 1278
LIFE 1904 163440 4.0 6585 3.1 5087

Res. All-American R&W Sr. 2-Year-Old 2003

All-American R&W Sr. 3-Year-Old 2004

All-American R&W 5-Year-Old 2006

All-American R&W 125,000lb. Cow 2008

2008 Holstein International Red Cow of the Year

3rd Dam: Derrwyn Factor Miata-Red (2E-94 EX-MS)

6-11 2 365 36900 4.2 1560 2.8 1049

4th Dam: Derrwyn TT Mystic RC (VG-86)

7-04 2 296 26430 4.2 1100 2.8 749

5th Dam: Derrwyn Gold Mistress (2E-91 EX-MS)

5-02 2 365 23540 3.4 793 2.9 683

6th Dam: Derrwyn Magic Missy (VG-88)

4-06 2 305 19680 3.3 644 2.8 558

7th Dam: Derrwyn Bootmaker Misty (VG-85)

Life: 2599 134650 3.4 4609

8th Dam: Derrwyn Hagen Dawn (VG-88)

Life: 3397 193260 3.6 6874

9th Dam: Win-Day-Wood Hillside Ben (EX-91)

Life: 3025 158770 3.6 5728

The Legacy of Wilstar 2019



Mergold RL Shear-Red-ET (EX-91 EX-MS)
 Dam of Lots 134 & 136, 2nd Dam of Lot 137

LOT 137
WILS-GOLD SUGAR
ADDICT-RED
 3200800314
 100%RHA
 Born: August 6, 2018 #621
MR ANSLY ADDICTION-P-RED-ET
72128091
CD TY TV TL TD
 50K GTPI +2042G
 PTA -1556M +7F -5P 98%R 4/2019
 PTA +268NM +.26%F +.17%P 37%US
 PTA +3.9PL 2.59SCS +2.0DPR 6.0%DCE
 PTA +1.49T +2.28UDC +.45FLC 98%R
WILS-GOLD CLT SHADOW-RED-ET
69882956
 EX-90 EVEVE 2E 7-04
 5-02 2 365 39600 3.8 1499 3.2 1259
 LIFE 1518 134480 3.7 5024 3.3 4405
Sells as Lot 136

LOT 136

*Wilstar Holsteins and
 Nate Goldenberg
 Pine River, WI*

WILS-GOLD CLT SHADOW-RED-ET 69882956

100%RHA Born: September 17, 2011 Shadow
 EX-90 EVEVE 2E 7-04
 1-11 2 348 27770 3.3 922 3.2 875
 2-11 2 331 23830 4.1 972 3.6 857
 3-11 2 365 37230 3.7 1384 3.2 1188
 5-02 2 365 39600 3.8 1499 3.2 1259
 LIFE 1518 134480 3.7 5024 3.3 4405
 6-10 2 263 35975 4.1 1491 3.0 1076 (RIP)
 Milking 148Lbs. 4.4F 3.2P

*Bred 4/19/2019
 Riverdown Unstoppable-Red
 11801450 799H0004*

SANDY-VALLEY COLT P-RED-TW 68731810

PC TV TL TY TD 50K GTPI +1776G
 PTA +442M -38F +10P 99%R 4/2019
 PTA +.16T +1.12UDC -.01FLC 99%R 4/2019

MERGOLD RL SHEAR-RED-ET 65671558

EX-91 EEVVE 5-03
 4-03 2 365 34130 4.6 1560 3.0 1039

Maternal Sisters:

Mer-Gold Advent MS Meg-Red (EX-92 EX-MS)

6-02 2 365 36940 4.8 1788 3.1 1149
 LIFE 1317 105420 4.6 4862 3.3 3438

Derrwyn Paradox Mary-Red-ET (2E-91 EX-MS DOM)

4-10 2 365 31660 4.9 1542 3.3 1035
 LIFE 2233 156480 4.6 7274 3.4 5262

Res. Jr. All-American R&W Jr. 2-Year-Old 2005

Jr. All-American R&W 4-Year-Old 2007

Res. Grand Champion Grand Int'l R&W Jr. Show 2007

Res. Jr. All-American R&W 5-Year-Old 2008

AGGRAVATION LAWN BOY P-RED 133080890

PO TV TL TY TD EX-93 EEEE 7-07 GM

SANDY-VALLEY-W B CRYSTAL-ET 63114952

TC TY VG-86 VVGVV 2-09
 2-01 2 365 36350 2.8 1005 3.1 1133

FRADON REDLINER-RED-ET 7528698C TV TL

CAN EX-91 50K GTPI +1248C
 PTA+.90T +.50UDC -.75FLC 99%R 4/2019

DERRWYN MISS SPECIAL-RED-ET 130870207

EX-94 EEEEE 4E DOM 12-02
 5-02 2 365 43260 4.2 1834 3.0 1278
 LIFE 1904 163440 4.0 6585 3.1 5087
Res. All-American R&W Sr. 2-Year-Old 2003
All-American R&W Sr. 3-Year-Old 2004
All-American R&W 5-Year-Old 2006
All-American R&W 125,000lb. Cow 2008
2008 Holstein International Red Cow of the Year

3rd Dam: Derrwyn Factor Miata-Red (2E-94 EX-MS)

6-11 2 365 36900 4.2 1560 2.8 1049

4th Dam: Derrwyn TT Mystic RC (VG-86)

7-04 2 296 26430 4.2 1100 2.8 749

5th Dam: Derrwyn Gold Mistress (2E-91 EX-MS)

5-02 2 365 23540 3.4 793 2.9 683

6th Dam: Derrwyn Magic Missy (VG-88)

4-06 2 305 19680 3.3 644 2.8 558

7th Dam: Derrwyn Bootmaker Misty (VG-85)

Life: 2599 134650 3.4 4609

8th Dam: Derrwyn Hagen Dawn (VG-88)

Life: 3397 193260 3.6 6874

9th Dam: Win-Day-Wood Hillside Ben (EX-91)

Life: 3025 158770 3.6 5728

The Legacy of Wilstar 2019



Mergold Adv Sandy-Red-ET (EX-94)
Maternal Sister to 3rd Dam of Lot 138

LOT 138

Matthew & Elizabeth Gunst
Hartford, WI

LADINODALE DBACK SARAH

3144717788 RC

99%RHA Born: July 12, 2017 #571

Bred 10/17/2018 to
Plain-Knoll King Royal-ET
74564764 7H12787

MR D APPLE DIAMONDBACK 3013721049 99%RHA-I RC TP TV TL TY TD

EX-93 EEEE 3-03 49K GTPI +20145G
PTA +87M +5F +18P 99%R 4/2019
PTA +3.19T +2.91UDC +1.95FLC 98%R 4/2019

LADINODALE ARMAN SYDNEY-RED 3127659269

NC
2-01 2 283 19540 3.9 758 3.5 684

VAL-BISSON DOORMAN-ET 107281711C 99%RHA-I TR TP TY TV TL TD

MS DELICIOUS APPLE-RED-ET 139236776 TV TD

EX-94 EEEEE 2E 6-07
7-02 2 365 46510 4.0 1844 3.1 1424
LIFE 1546 159810 3.9 6212 3.2 5070

MR APPLES ARMANI-ET 68571374 RC CD TP TY TV TL TD

EX-90 EEEV 4-10 75K GTPI +2086G
PTA +1.69T +2.52UDC +2.07FLC 99%R 4/2019

WILS-GOLD COLT SASH-RED-ET 72182352 NC

1-11 2 365 28988 2.9 844 2.9 837
"3-03 3 305 31720 3.7 1181 2.8 892

3rd Dam: Mergold RL Shear-Red-ET (EX-91 EX-MS)

4-03 2 365 34130 4.6 1560 3.0 1039

4th Dam:

Derrwyn Miss Special-Red-ET (4E-94 EEEEE DOM 12Y)

5-02 2 365 43260 4.2 1834 3.0 1278
Life: 1904 163440 4.0 6585 3.1 5087
Res. All-American R&W Sr. 2-Year-Old 2003
All-American R&W Sr. 3-Year-Old 2004
All-American R&W 5-Year-Old 2006

All-American R&W 125,000lb. Cow 2008 2008 Holstein Inter'l Red Cow of the Year

5th Dam: Derrwyn Factor Miata-Red (2E-94 EX-MS)

6-11 2 365 36900 4.2 1560 2.8 1049

6th Dam: Derrwyn TT Mystic RC (VG-86)

7-04 2 296 26430 4.2 1100 2.8 749

7th Dam: Derrwyn Gold Mistress (2E-91 EX-MS)

5-02 2 365 23540 3.4 793 2.9 683

8th Dam: Derrwyn Magic Missy (VG-88)

4-06 2 305 19680 3.3 644 2.8 558

9th Dam: Derrwyn Bootmaker Misty (VG-85)

Life: 2599 134650 3.4 4609

10th Dam: Derrwyn Hagen Dawn (VG-88)

Life: 3397 193260 3.6 6874

11th Dam: Win-Day-Wood Hillside Ben (EX-91)

Life: 3025 158770 3.6 5728

The Legacy of Wilstar 2019

LOT 139

WILS-GOLD ARMANI SEPTEMBER

3127659277 RC

100%RHA Born: September 1, 2015

VG-87 VVVVV 3-07

2-00 2 335 22160 4.3 961 3.6 794

3-00 2 217 19579 4.7 918 3.5 682 (RIP)

Milking 92Lbs. 4.6F 3.6P

Cathryn & Christopher Gunst
Willis Gunst
Pine River, WI

Bred 2/5/2019 to
Scientific Doppler
143754338 7H13779

MR APPLES ARMANI-ET 68571374 RC CD TP TY TV TL TD

EX-90 EEEV 4-10 75K GTPI +2086G

PTA -1487M +32F -4P 99%R 4/2019

PTA +223NM +.34%F +.16%P 58%US

PTA -.9PL 2.74SCS +1.9DPR 5.0%DCE

PTA +1.69T +2.52UDC +2.07FLC 99%R 4/2019

WILS-GOLD CLT SHADOW-RED-ET 69882956

EX-90 EVEVE 2E 7-04

1-11 2 348 27770 3.3 922 3.2 875

2-11 2 331 23830 4.1 972 3.6 857

3-11 2 365 37230 3.7 1384 3.2 1188

5-02 2 365 39600 3.8 1499 3.2 1259

LIFE 1518 134480 3.7 5024 3.3 4405

6-10 2 263 35975 4.1 1491 3.0 1076 (RIP)

Milking 148Lbs. 4.4F 3.2P

Sells as Lot 136

BRAEDALE GOLDWYN 10705608C

TY TV TL CAN GP-84 8Y EXTRA GM

PTA +1.74T +1.47UDC +1.37FLC 99%R 4/2019

KHW REGIMENT APPLE-RED-ET 135511521 CV

EX-96 EEEEE 4E DOM 13-07

4-01 2 365 35750 4.7 1682 3.5 1247

LIFE 1972 158680 4.8 7683 3.6 5735

3 Time All-American R&W

SANDY-VALLEY COLT P-RED-TW 68731810

PC TV TL TY TD 50K GTPI +1776G

PTA +442M -38F +10P 99%R 4/2019

PTA +.16T +1.12UDC -.01FLC 99%R 4/2019

MERGOLD RL SHEAR-RED-ET 65671558

EX-91 EEEVE 5-03

4-03 2 365 34130 4.6 1560 3.0 1039

Maternal Sisters:

Mer-Gold Advent MS Meg-Red (EX-92 EX-MS)

Derrwyn Paradox Mary-Red-ET (2E-91 EX-MS DOM)

See Lot 136

3rd Dam:

Derrwyn Miss Special-Red-ET

(4E-94 EEEEE DOM 12Y)

5-02 2 365 43260 4.2 1834 3.0 1278

Life: 1904 163440 4.0 6585 3.1 5087

Res. All-American R&W Sr. 2-Year-Old 2003

All-American R&W Sr. 3-Year-Old 2004

All-American R&W 5-Year-Old 2006

All-American R&W 125,000lb. Cow 2008

2008 Holstein Inter'l Red Cow of the Year

4th Dam: Derrwyn Factor Miata-Red

(2E-94 EX-MS)

6-11 2 365 36900 4.2 1560 2.8 1049

6th Dam: Derrwyn TT Mystic RC

(VG-86)

7-04 2 296 26430 4.2 1100 2.8 749

5th Dam: Derrwyn Gold Mistress

(2E-91 EX-MS)

5-02 2 365 23540 3.4 793 2.9 683

6th Dam: Derrwyn Magic Missy

(VG-88)

4-06 2 305 19680 3.3 644 2.8 558

7th Dam: Derrwyn Bootmaker Misty

(VG-85)

Life: 2599 134650 3.4 4609

8th Dam: Derrwyn Hagen Dawn

(VG-88)

Life: 3397 193260 3.6 6874

9th Dam: Win-Day-Wood Hillside Ben

(EX-91)

Life: 3025 158770 3.6 5728

LOT 140

WILSTAR AMMO P SHOCKER

3144717800

99%RHA Born: September 11, 2017 #583

Ammo-P x September

Bred 4/3/2019 to
Scientific Doppler
143754338 7H13779

LOT 141

WILSTAR AMMO P SIERRA-RED

3200800323

99%RHA Born: September 21, 2018 #630

Ammo-P x September

Cathryn & Christopher Gunst
Willis Gunst
Pine River, WI

MR LEANINGHOUSE AMMO-P-ET 74146951 99%RHA RC PC TC TY TV TL TD

75K GTPI +2201G

PTA +826M +37F +27P 80%R 4/2019

PTA +3.06T +2.69UDC +1.63FLC 80%R 4/2019

MORNINGVIEW MCC KINGBOY-ET 72044077

99%RHA-I TR TP TC TY TV TL TD

EX-92 EEEVE 4-08 49K GTPI +2429G

MS ROLL-N-VIEW ALTHEA-RED-ET 72193370

PC TV TL TD

EX-91 EEEVE 3-06

4-04 2 365 29910 4.0 1198 3.2 972

MR APPLES ARMANI-ET 68571374

RC CD TP TY TV TL TD

EX-90 EEEV 4-10 75K GTPI +2086G

WILS-GOLD ARMANI SEPTEMBER

3127659277 RC

VG-87 VVVVV 3-07

2-00 2 335 22160 4.3 961 3.6 794

3-00 2 217 19579 4.7 918 3.5 682 (RIP)

Milking 92Lbs. 4.6F 3.6P

Sells as Lot 139

WILS-GOLD CLT SHADOW-RED-ET 69882956

EX-90 EVEVE 2E 7-04

1-11 2 348 27770 3.3 922 3.2 875

2-11 2 331 23830 4.1 972 3.6 857

3-11 2 365 37230 3.7 1384 3.2 1188

5-02 2 365 39600 3.8 1499 3.2 1259

LIFE 1518 134480 3.7 5024 3.3 4405

6-10 2 263 35975 4.1 1491 3.0 1076 (RIP)

Milking 148Lbs. 4.4F 3.2P

Sells as Lot 136

3rd Dam: Mergold RL Shear-Red-ET

(EX-91 EX-MS)

4-03 2 365 34130 4.6 1560 3.0 1039

4th Dam:

Derrwyn Miss Special-Red-ET

(4E-94 EEEEE DOM 12Y)

5-02 2 365 43260 4.2 1834 3.0 1278

Life: 1904 163440 4.0 6585 3.1 5087

Res. All-American R&W Sr. 2-Year-Old 2003

All-American R&W Sr. 3-Year-Old 2004

All-American R&W 5-Year-Old 2006

All-American R&W 125,000lb. Cow 2008

2008 Holstein Inter'l Red Cow of the Year

5th Dam: Derrwyn Factor Miata-Red

(2E-94 EX-MS)

6-11 2 365 36900 4.2 1560 2.8 1049

6th Dam: Derrwyn TT Mystic RC

(VG-86)

7-04 2 296 26430 4.2 1100 2.8 749

7th Dam: Derrwyn Gold Mistress

(2E-91 EX-MS)

5-02 2 365 23540 3.4 793 2.9 683

8th Dam: Derrwyn Magic Missy

(VG-88)

4-06 2 305 19680 3.3 644 2.8 558

9th Dam: Derrwyn Bootmaker Misty

(VG-85)

Life: 2599 134650 3.4 4609

10th Dam: Derrwyn Hagen Dawn

(VG-88)

Life: 3397 193260 3.6 6874

11th Dam: Win-Day-Wood Hillside Ben

(EX-91)

Life: 3025 158770 3.6 5728

The Legacy of Wilstar 2019

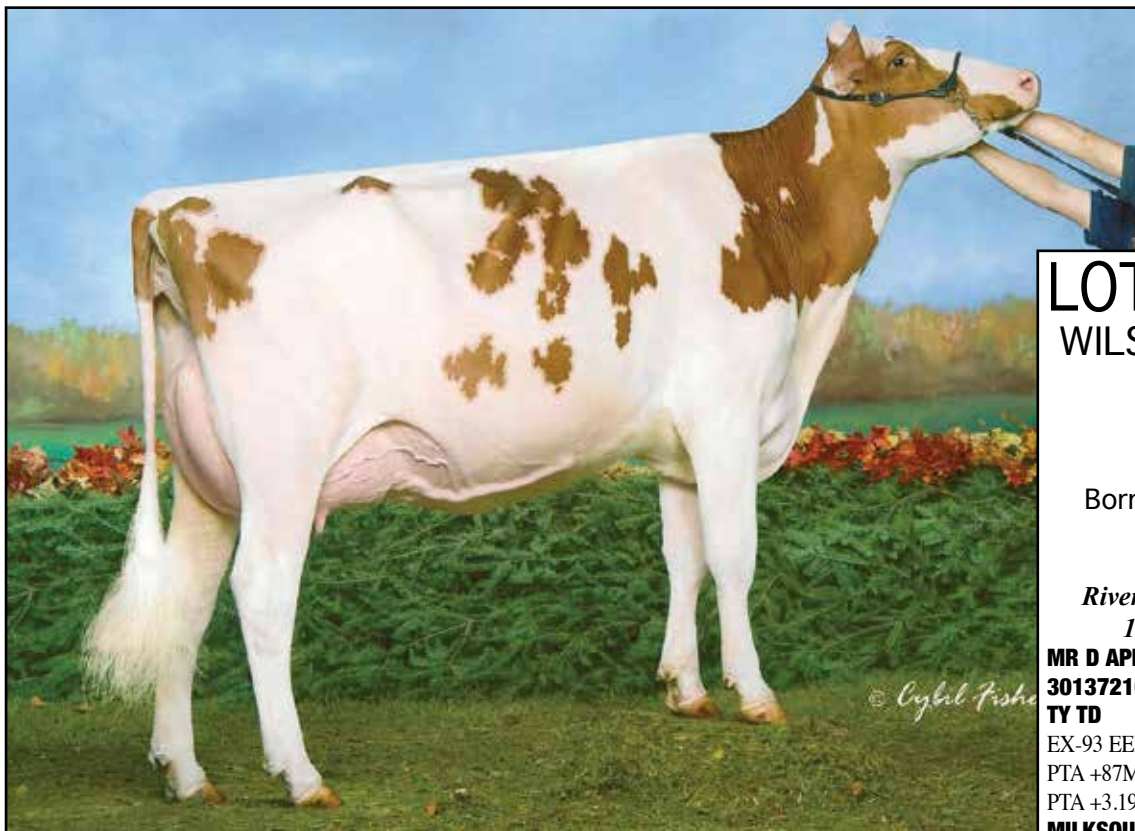

LOT 143 WILSTAR-LB DBACK TEAPOT

3144717812

99%RHA

Born: January 21, 2018

#595

Bred 4/2/2019 to

Riverdown Unstoppable-Red

11801450 799H0004

MR D APPLE DIAMONDBACK

3013721049 99%RHA-I RC TP TV TL

TY TD

EX-93 EEEE 3-03 49K GTPI +20145G

PTA +87M +5F +18P 99%R 4/2019

PTA +3.19T +2.91UDC +1.95FLC 98%R

MILKSOURCE GOLDWYN TEA-ET

3130676024 RC

VG-86 VVV+V 2-06

2-01 2 365 36480 4.0 1450 3.1 1114

Sells as Lot 142

Silvermine Adv Tally-Red-ET (2E-93 EX-MS)
Dam of Lot 142

LOT 142

MILKSOURCE GOLDWYN TEA-ET

Sells Fresh 5/1/2019

3130676024 RC

100%RHA Born: December 7, 2015 Tea

VG-86 VVV+V 2-06

2-01 2 365 36480 4.0 1450 3.1 1114

*Wilstar Holsteins and Lynn Bell
Pine River, WI*

BRAEDALE GOLDWYN 10705608C

CD TY TV TL

CAN GP-84 8Y EXTRA GM 50K GTPI +11868G

PTA -295M +14F +3P 99%R 4/2019

PTA +1.74T +1.47UDC +1.37FLC 99%R 4/2019

SILVERMINE ADV TALLY-RED-ET 138294193

TL TD

EX-93 EE+EE 2E 8-00

2-06 2 308 23680 4.1 978 3.2 762

3-05 2 365 32920 4.3 1426 3.2 1042

5-05 2 365 38700 4.2 1621 3.2 1254

LIFE 1266 108890 4.3 4730 3.3 3564

HHM All-American R&W 4-Yr-Old 2011

Grand Champion Midwest Spring R&W Show 2011

Nom. 2010 Red & White Cow of the Year

Nom. All-American R&W Sr 3-Year-Old 2010

Res Grand Champion Grand International 2010

Intermediate Champion Grand International 2010

All-American R&W Sr. 2-Year-Old Cow 2009

All-Canadian R&W Sr. 2-Year-Old Cow 2009

Intermediate Champion R&W RAWF 2009

SHOREMAR JAMES 5902195C

TV TL

CAN GP-81-2Y 8-03 GM

BRAEDALE BALER TWINE-ETS 6860888C TL

CAN VG-86-2Y 29*

2-01 2 365 30906 4.9 1521 3.4 1052

KHW KITE ADVENT-RED-ET 133002953

TV TL TD

EX-94 EEEE 5-00 50K GTPI +1576G

PTA +1.72T +1.04UDC +1.26FLC 99%R 4/2019

SPUNGOLD R-M TAMMY-RED-ET 132725446

EX-93 EEEEE 2E GMD 6-05

2-05 2 311 27700 3.2 885 2.8 772

3-04 2 365 42690 3.4 1446 2.9 1235

5-03 2 305 39110 3.2 1255 2.8 1100

LIFE 1262 135110 3.3 4459 2.9 3951

Full Sister:

Spungold Tahoe-Red (EX-93)

All-American R&W Sr. 3-Year-Old 2002

All-American R&W Sr. 2-Year-Old 2001

Maternal Sisters to Lot 142:

Milksource Dty Tanya-Red-ET
(EX-94)

3-03 2 365 32020 5.2 1672 3.6 1168

Nom. All-American R&W 4Y 2016

Member Res. AA Produce 2016

Milksource Dty Tammy-Red-ET
(EX-94)

2-02 365 30980 4.7 1444 3.3 1036

Unanimous Jr. AA R&W Sr 3Y 2015

Res. All-Canadian R&W Jr. Cow 2015

Unanimous Jr. AA R&W 4Y 2016

Milksource LD Teagin-Red-ET
(VG-89)

2-05 2 365 29910 3.6 1062 3.1 914

HHM Jr. AA R&W Sr. 2Y 2015

Milksource Dnt Talia-Red-ET
(EX-91)

All-American R&W Winter Yrlg. 2016

Milksource A Trinket-Red-ET
(VG-87)

All-American R&W Summer Yrlg. 2016

3rd Dam:

Medovue Leader Lottie-Red

(VG-85 GMD)

4-06 2 365 37670 3.9 1471 2.9 1106

Life: 1355 114310 3.8 4384 3.2 3626

The Legacy of Wilstar 2019

LOT 144

Cathryn & Christopher Gunst
Willis Gunst
Pine River, WI

WILSTAR AVALNC TEGAN-RED-ET

3136807355 TL TD

99%RHA Born: August 11, 2016 Tegan
GP-84 E+V+V 2-08
2-02 2 195 10531 4.9 513 3.6 383 (RIP)
Milking 66Lbs. 4.7F 3.7P

Bred 12/12/2018 to
Riverdown Unstoppable-Red
11801450 799H0004

DYMENTHOLM MR APP AVALANCHE-TW 11957107 99%RHA-I RC CV TY TL TD

49K GTPI +2259G
PTA +371M +31F +18P 96%R 4/2019
PTA +269NM +.06%F +.02%P 35%US
PTA +.7PL 2.78SCS -1.1DPR 5.6%DCE
PTA +4.44T +3.63UDC +2.79FLC 95%R 4/2019

MILKSOURCE DTY TANYA-RED-ET 70721249

EX-94 EEEEE 5-01
3-03 2 365 32020 5.2 1672 3.6 1168
4-04 2 363 37880 4.5 1699 3.4 1299
Nom. All-American R&W 4Y 2016
Member Res. AA Produce 2016

DE-SU BKM MCCUTCHEN 1174-ET 69990138 99%RHA-I TR TP TC TY TV TL TD

EX-93 EEEE 4-10 GM 50K GTPI +2307G
PTA +832M +52F +32P 99%R 4/2019
PTA +3.10T +2.41UDC +1.93FLC 99%R 4/2019

KHW REGMENT APPLE C-RED-ETN 70244494 CV CAN VG-89 3Y

3-05 2 365 36949 4.2 1554 3.6 1332

SCIENTIFIC DESTROY-ET 138122625 RC CD TV TL TY

EX-92 EEVE 8-05 50K GTPI +1930G
PTA +1.93T +2.07UDC +2.7FLC 99%R 4/2019

SILVERMINE ADV TALLY-RED-ET 138294193 TL TD EX-93 EE+EE 2E 8-00

5-05 2 365 38700 4.2 1621 3.2 1254
LIFE 1266 108890 4.3 4730 3.3 3564
HHM All-American R&W 4-Yr-Old 2011
Nom. 2010 Red & White Cow of the Year
Nom. All-American R&W Sr 3-Year-Old 2010
Intermediate Champion Grand International 2010
All-American R&W Sr. 2-Year-Old Cow 2009
All-Canadian R&W Sr. 2-Year-Old Cow 2009

Maternal Sisters to Dam of Lot 144:

Milksource Dty Tammy-Red-ET (EX-94)

2-02 365 30980 4.7 1444 3.3 1036
Unanimous Jr. AA R&W Sr 3Y 2015
Res. All-Canadian R&W Jr. Cow 2015

Unanimous Jr. AA R&W 4Y 2016 Milksource LD Teagin-Red-ET (VG-89)

2-05 2 365 29910 3.6 1062 3.1 914
HHM Jr. AA R&W Sr. 2Y 2015

Milksource Dnt Talia-Red-ET (EX-91)

All-American R&W Winter Yrlg. 2016

Milksource A Trinket-Red-ET (VG-87)

All-American R&W Summer Yrlg. 2016

3rd Dam:

Spunglod R-M Tammy-Red-ET (2E-93 EEEEE GMD)

3-04 2 365 42690 3.4 1446 2.9 1235

4th Dam:

Medovue Leader Lottie-Red (VG-85 GMD)

4-06 2 365 37670 3.9 1471 2.9 1106
Life: 1355 114310 3.8 4384 3.2 3626

LOT 145

Cathryn & Christopher Gunst
Willis Gunst
Pine River, WI

WILSTAR AVALANCHE TAFFY-ET

3136807359 RC TL TD

99%RHA Born: August 11, 2016 #167

2-07 2 27 1793 4.1 74 3.6 64 (RIP)
Milking 80Lbs. 3.7F 3.2P

Sells Fresh 3/30/2019

DYMENTHOLM MR APP AVALANCHE-TW 11957107 99%RHA-I RC CV TY TL TD

49K GTPI +2259G
PTA +371M +31F +18P 96%R 4/2019
PTA +269NM +.06%F +.02%P 35%US
PTA +.7PL 2.78SCS -1.1DPR 5.6%DCE
PTA +4.44T +3.63UDC +2.79FLC 95%R 4/2019

MILKSOURCE DTY TANYA-RED-ET 70721249

EX-94 EEEEE 5-01
3-03 2 365 32020 5.2 1672 3.6 1168
4-04 2 363 37880 4.5 1699 3.4 1299
Nom. All-American R&W 4Y 2016
Member Res. AA Produce 2016

DE-SU BKM MCCUTCHEN 1174-ET 69990138 99%RHA-I TR TP TC TY TV TL TD

EX-93 EEEE 4-10 GM 50K GTPI +2307G
PTA +832M +52F +32P 99%R 4/2019
PTA +3.10T +2.41UDC +1.93FLC 99%R 4/2019

KHW REGMENT APPLE C-RED-ETN 70244494 CV CAN VG-89 3Y

3-05 2 365 36949 4.2 1554 3.6 1332

SCIENTIFIC DESTROY-ET 138122625 RC CD TV TL TY

EX-92 EEVE 8-05 50K GTPI +1930G
PTA +1.93T +2.07UDC +2.7FLC 99%R 4/2019

SILVERMINE ADV TALLY-RED-ET 138294193 TL TD EX-93 EE+EE 2E 8-00

5-05 2 365 38700 4.2 1621 3.2 1254
LIFE 1266 108890 4.3 4730 3.3 3564
HHM All-American R&W 4-Yr-Old 2011
Nom. 2010 Red & White Cow of the Year
Nom. All-American R&W Sr 3-Year-Old 2010
Intermediate Champion Grand International 2010
All-American R&W Sr. 2-Year-Old Cow 2009
All-Canadian R&W Sr. 2-Year-Old Cow 2009

Maternal Sisters to Dam of Lot 145:

Milksource Dty Tammy-Red-ET (EX-94)

2-02 365 30980 4.7 1444 3.3 1036
Unanimous Jr. AA R&W Sr 3Y 2015
Res. All-Canadian R&W Jr. Cow 2015

Unanimous Jr. AA R&W 4Y 2016 Milksource LD Teagin-Red-ET (VG-89)

2-05 2 365 29910 3.6 1062 3.1 914
HHM Jr. AA R&W Sr. 2Y 2015

Milksource Dnt Talia-Red-ET (EX-91)

All-American R&W Winter Yrlg. 2016

Milksource A Trinket-Red-ET (VG-87)

All-American R&W Summer Yrlg. 2016

3rd Dam:

Spunglod R-M Tammy-Red-ET (2E-93 EEEEE GMD)

3-04 2 365 42690 3.4 1446 2.9 1235

4th Dam:

Medovue Leader Lottie-Red (VG-85 GMD)

4-06 2 365 37670 3.9 1471 2.9 1106
Life: 1355 114310 3.8 4384 3.2 3626

The Legacy of Wilstar 2019



Milksource Dty Tanya-Red-ET (EX-94 EEEEE)
Dam of Lot 144-146, 148, 150 & 153

LOT 147 WILSTAR STRONGER TWISTER

3200800304
99%RHA

Born: June 23, 2018 #611
LESPERRON STRONGER-ET 108644977
RC TC TY TV TL TD

75K GTPI +2487G
PTA +609M +60F +22P 80%R 4/2019
PTA +566NM +.14%F +.01%P 100%US
PTA +3.3PL 2.81SCS +1.3DPR 4.3%DCE
PTA +3.31T +3.41UDC +1.77FLC 79%R
WILSTAR ACME TEQUILA 72182374 RC
VG-85 E++++ 4-09
3-03 2 302 20040 5.1 1013 3.7 733
Sells as Lot 146

LOT 146

Cathryn & Christopher Gunst
Willis Gunst
Pine River, WI

WILSTAR ACME TEQUILA 72182374 RC

100%RHA Born: April 17, 2014 Tequila
VG-85 E++++ 4-09

2-03	2	318	20330	4.5	923	3.6	736
3-03	2	302	20040	5.1	1013	3.7	733
4-02	2	307	24568	5.4	1322	3.5	849 (RIP)

Milking 42Lbs. 5.1F 3.9P

Bred 10/11/2018 to
Mr D Apple Diamondback
3013721049 7HO12587

KHW ELM-PARK ACME-ET 61720218 RC TY TV TL TD

EX-90 VEEE 2-11 GM 50K GTPI +1799G
PTA -343M +3F +7P 99%R 4/2019
PTA +131NM +.06%F +.07%P 19%US
PTA +1.9PL 3.24SCS -.4DPR 7.2TDCE
PTA +1.45T +1.58UDC +.16FLC 99%R 4/2019

MILKSOURCE DTY TANYA-RED-ET 70721249

EX-94 EEEEE 5-01
3-03 2 365 32020 5.2 1672 3.6 1168
4-04 2 363 37880 4.5 1699 3.4 1299
Nom. All-American R&W 4Y 2016
Member Res. AA Produce 2016

LADINO PARK TALENT-IMP-ET 930377AUS

RC TV TL EX-90 6Y AUS 50K GTPI +1368G
PTA +1.10T +1.41UDC +.34FLC 99%R 4/2019

KAMPS-HOLLOW ALTITUDE-ET 129136431

RC CV TL EX-95 2E EEEEE DOM 7-09
7-00 2 365 39690 4.7 1849 3.3 1310
LIFE 1844 144460 4.4 6295 3.5 5015

SCIENTIFIC DESTROY-ET 138122625

RC CD TV TL TY
EX-92 EEVE 8-05 50K GTPI +1930G
PTA +1.93T +2.07UDC +.27FLC 99%R 4/2019

SILVERMINE ADV TALLY-RED-ET 138294193

TL TD EX-93 EE+EE 2E 8-00
5-05 2 365 38700 4.2 1621 3.2 1254
LIFE 1266 108890 4.3 4730 3.3 3564
HHM All-American R&W 4-Yr-Old 2011
Nom. 2010 Red & White Cow of the Year
Nom. All-American R&W Sr 3-Year-Old 2010
Intermediate Champion Grand International 2010
All-American R&W Sr. 2-Year-Old Cow 2009
All-Canadian R&W Sr. 2-Year-Old Cow 2009

Maternal Sisters to Dam of Lot 146: Milksource Dty Tammy-Red-ET (EX-94)

2-02 365 30980 4.7 1444 3.3 1036
Unanimous Jr. AA R&W Sr 3Y 2015
Res. All-Canadian R&W Jr. Cow 2015
Unanimous Jr. AA R&W 4Y 2016

Milksource LD Teagin-Red-ET (VG-89)

2-05 2 365 29910 3.6 1062 3.1 914
HHM Jr. AA R&W Sr. 2Y 2015

Milksource Dnt Talia-Red-ET (EX-91)

All-American R&W Winter Yrlg. 2016
Milksource A Trinket-Red-ET
(VG-87)

All-American R&W Summer Yrlg. 2016

3rd Dam:

Spunglod R-M Tammy-Red-ET (2E-93 EEEEE GMD)

3-04 2 365 42690 3.4 1446 2.9 1235

4th Dam:

Medovue Leader Lottie-Red (VG-85 GMD)

4-06 2 365 37670 3.9 1471 2.9 1106
Life: 1355 114310 3.8 4384 3.2 3626

The Legacy of Wilstar 2019

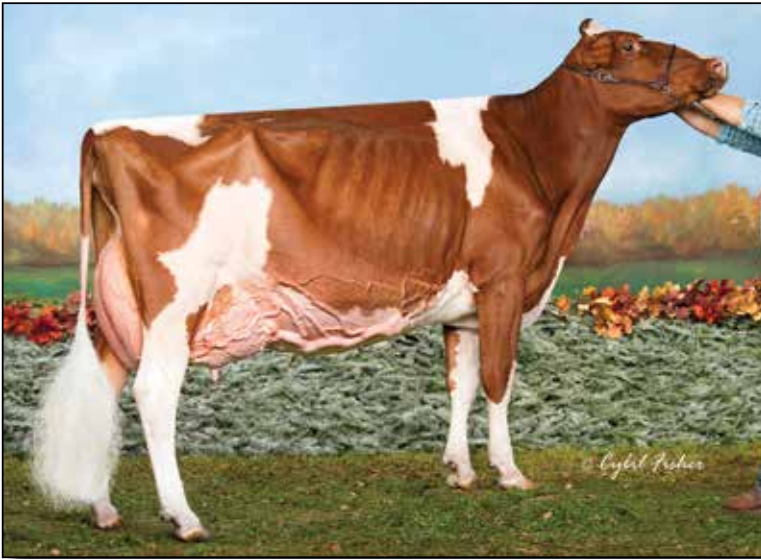

Milksource Dty Tammy-Red
(EX-94)
Full Sister to Dam of Lots 148 & 149

LOT 148

Cathryn & Christopher Gunst
Willis Gunst
Pine River, WI
Bred 4/15/2019 to
Scientific Doppler 143754338 7H13779
MR LEANINGHOUSE AMMO-P-ET 74146951
99%RHA RC PC TC TY TV TL TD
75K GTPI +2201G

WILSTAR AMMO P TURQUOISE
3144717783 RC
100%RHA Born: June 28, 2017 #566

MORNINGVIEW MCC KINGBOY-ET 72044077
99%RHA-I TR TP TC TY TV TL TD
EX-92 EEVE 4-08 49K GTPI +2429G

MS ROLL-N-VIEW ALTHEA-RED-ET 72193370
PC TV TL TD EX-91 EEVVE 3-06
4-04 2 365 29910 4.0 1198 3.2 972

SCIENTIFIC DESTROY-ET 138122625
RC CD TV TL TY EX-92 EEVE 8-05

SILVERMINE ADV TALLY-RED-ET 138294193
TL TD EX-93 EE+EE 2E 8-00
5-05 2 365 38700 4.2 1621 3.2 1254
LIFE 1266 108890 4.3 4730 3.3 3564
HHM All-American R&W 4-Yr-Old 2011
Nom. 2010 Red & White Cow of the Year
Nom. All-American R&W Sr 3-Year-Old 2010
Intermediate Champion Grand International 2010
All-American R&W Sr. 2-Year-Old Cow 2009
All-Canadian R&W Sr. 2-Year-Old Cow 2009

MILKSOURCE DTY TANYA-RED-ET 70721249
EX-94 EEEEE 5-01
3-03 2 365 32020 5.2 1672 3.6 1168
4-04 2 363 37880 4.5 1699 3.4 1299
Nom. All-American R&W 4Y 2016
Member Res. AA Produce 2016

**Maternal Sisters to
Dam of Lots 148 & 149:**
Milksource Dty Tammy-Red-ET
(EX-94)
2-02 365 30980 4.7 1444 3.3 1036
Unanimous Jr. AA R&W Sr 3Y 2015
Res. All-Canadian R&W Jr. Cow 2015
Unanimous Jr. AA R&W 4Y 2016
Milksource LD Teagin-Red-ET
(VG-89)
2-05 2 365 29910 3.6 1062 3.1 914
HHM Jr. AA R&W Sr. 2Y 2015
Milksource Dnt Talia-Red-ET
(EX-91)
All-American R&W Winter Yrlg. 2016
Milksource A Trinket-Red-ET
(VG-87)
All-American R&W Summer Yrlg. 2016

3rd Dam:
Spungold R-M Tammy-Red-ET
(2E-93 EEEEE GMD)
3-04 2 365 42690 3.4 1446 2.9 1235
4th Dam:
Medovue Leader Lottie-Red
(VG-85 GMD)
4-06 2 365 37670 3.9 1471 2.9 1106
Life: 1355 114310 3.8 4384 3.2 3626

LOT 149

MR LEANINGHOUSE AMMO-P-ET 74146951
99%RHA RC PC TC TY TV TL TD
75K GTPI +2201G

WILSTAR DBACK TIPTOE-ET 3136816083
99%RHA RC TL TD
Died as a 2-Year-Old

WILSTAR AMMO P TRACER
3200800320 PO
99%RHA Born: September 3, 2018 #627

MORNINGVIEW MCC KINGBOY-ET 72044077
99%RHA-I TR TP TC TY TV TL TD
EX-92 EEVE 4-08 49K GTPI +2429G

MS ROLL-N-VIEW ALTHEA-RED-ET 72193370
PC TV TL TD EX-91 EEVVE 3-06

MR D APPLE DIAMONDBACK 3013721049
99%RHA-I RC TP TV TL TY TD EX-93 EEEE 3-03

MILKSOURCE DTY TANYA-RED-ET 70721249
EX-94 EEEEE 5-01
3-03 2 365 32020 5.2 1672 3.6 1168
4-04 2 363 37880 4.5 1699 3.4 1299
Dam of Lot 148

Cathryn & Christopher Gunst
Willis Gunst
Pine River, WI

3rd Dam:
Silvermine Adv Tally-Red-ET
(2E-93 EX-MS)
2nd Dam of Lot 148
4th Dam:
Spungold R-M Tammy-Red-ET
(2E-93 EEEEE GMD)
3-04 2 365 42690 3.4 1446 2.9 1235
5th Dam:
Medovue Leader Lottie-Red
(VG-85 GMD)
4-06 2 365 37670 3.9 1471 2.9 1106
Life: 1355 114310 3.8 4384 3.2 3626

The Legacy of Wilstar 2019



Spungold R-M Tammy-Red-ET (2E-93 EEEEE GMD)
3rd Dam of Lot 150

LOT 151

WILSTAR UNSTOP
TASHA-RED-ET

3200800321

99%RHA

Born: September 4, 2018

#628

RIVERDOWN UNSTOPABULL-RED

11801450 99%RHA TY TV TL

75K GTPI +2314G

PTA +341M +23F +11P 80%R 4/2019

PTA +3.51T +3.33UDC +2.25FLC 78%R

WILSTAR DBACK TICKLE-ET

3136816084 RC TL TD

VG-86 V++VV 2-07

Sells as Lot 150

LOT 150

WILSTAR DBACK TICKLE-ET

3136816084 RC TL TD

99%RHA Born: September 1, 2016 Tickle

VG-86 V++VV 2-07

2-01 2 140 10295 5.4 559 3.6 373 (RIP)

Milking 76Lbs. 7.8F 3.6P

Cathryn & Christopher Gunst

Willis Gunst

Pine River, WI

Bred 4/19/2019 to Scientific Doppler

143754338 7H13779

MR D APPLE DIAMONDBACK 3013721049

99%RHA-I RC TP TV TL TY TD

EX-93 EEEE 3-03 49K GTPI +20145G

PTA +87M +5F +18P 99%R 4/2019

PTA +3.19T +2.91UDC +1.95FLC 98%R 4/2019

MILKSOURCE DTY TANYA-RED-ET 70721249

EX-94 EEEEE 5-01

3-03 2 365 32020 5.2 1672 3.6 1168

4-04 2 363 37880 4.5 1699 3.4 1299

Nom. All-American R&W 4Y 2016

Member Res. AA Produce 2016

VAL-BISSON DOORMAN-ET 107281711C

99%RHA-I TR TP TY TV TL TD

MS DELICIOUS APPLE-RED-ET 139236776

TV TD

EX-94 EEEEE 2E 6-07

7-02 2 365 46510 4.0 1844 3.1 1424

LIFE 1546 159810 3.9 6212 3.2 5070

SCIENTIFIC DESTROY-ET 138122625

RC CD TV TL TY

EX-92 EEVE 8-05 50K GTPI +1930G

PTA +1.93T +2.07UDC +.27FLC 99%R 4/2019

SILVERMINE ADV TALLY-RED-ET 138294193

TL TD EX-93 EE+EE 2E 8-00

5-05 2 365 38700 4.2 1621 3.2 1254

LIFE 1266 108890 4.3 4730 3.3 3564

HHM All-American R&W 4-Yr-Old 2011

Nom. 2010 Red & White Cow of the Year

Nom. All-American R&W Sr 3-Year-Old 2010

Intermediate Champion Grand International 2010

All-American R&W Sr. 2-Year-Old Cow 2009

All-Canadian R&W Sr. 2-Year-Old Cow 2009

LOT 152

WILSTAR JORDY
TANTALIZE

3200800329 RC

99%RHA

Born: December 7, 2018

#636

CYCLE MCGUCCI JORDY-RED

3131666411 CV TC TY TL TD

75K GTPI +1947G

PTA -226M +26F -4P 80%R 4/2019

PTA +3.61T +2.86UDC +3.11FLC 79%R

WILSTAR DBACK TICKLE-ET

3136816084 RC TL TD

VG-86 V++VV 2-07

Sells as Lot 150

3rd Dam:

Spungold R-M Tammy-Red-ET

(2E-93 EEEEE GMD)

3-04 2 365 42690 3.4 1446 2.9 1235

4th Dam:

Medvov Leader Lottie-Red

(VG-85 GMD)

4-06 2 365 37670 3.9 1471 2.9 1106

Life: 1355 114310 3.8 4384 3.2 3626

The Legacy of Wilstar 2019



Wilstar Dback Tbell-Red-ET (VG-87 2Y)
Sells as Lot 153

LOT 154
WILSTAR JORDY
TORNADO-RED
 3200800327
 99%RHA
 Born: October 25, 2018
 #634
CYCLE MCGUCCI JORDY-RED
3131666411 CV TC TY TL TD
 75K GTPI +1947G
 PTA -226M +26F -4P 80%R 4/2019
 PTA +3.61T +2.86UDC +3.11FLC 79%R
WILSTAR DBACK TBELL-RED-ET
3136816086 TL TD
 VG-87 EVV+V 2-07
Sells as Lot 153

LOT 153

Cathryn & Christopher Gunst
 Willis Gunst
 Pine River, WI

WILSTAR DBACK TBELL-RED-ET
3136816086 TL TD
 99%RHA Born: September 2, 2016 #533
 VG-87 EVV+V 2-07

2-01 2 183 13625 4.1 556 3.3 447 (RIP)

Bred 11/25/2018 to
Riverdown Unstoppable-Red
11801450 799H0004

MR D APPLE DIAMONDBACK 3013721049
99%RHA-I RC TP TV TL TY TD

EX-93 EEEE 3-03 49K GTPI +20145G
 PTA +87M +5F +18P 99%R 4/2019
 PTA +140NM +.01%F +.06%P 85%US
 PTA +.1PL 2.90SCS -.8DPR 5.6%DCE
 PTA +3.19T +2.91UDC +1.95FLC 98%R 4/2019

MILKSOURCE DTY TANYA-RED-ET 70721249

EX-94 EEEEE 5-01
 3-03 2 365 32020 5.2 1672 3.6 1168
 4-04 2 363 37880 4.5 1699 3.4 1299
Nom. All-American R&W 4Y 2016
Member Res. AA Produce 2016

VAL-BISSON DOORMAN-ET 107281711C
99%RHA-I TR TP TY TV TL TD

CAN EX-90 5Y 50K GTPI +2301G
 PTA +26M +37F +26P 99%R 4/2019
 PTA +3.51T +2.62UDC +1.76FLC 99%R 4/2019

MS DELICIOUS APPLE-RED-ET 139236776
TV TD

EX-94 EEEEE 2E 6-07
 7-02 2 365 46510 4.0 1844 3.1 1424
 LIFE 1546 159810 3.9 6212 3.2 5070

SCIENTIFIC DESTROY-ET 138122625
RC CD TV TL TY EX-92 EEVE 8-05

SILVERMINE ADV TALLY-RED-ET 138294193
TL TD EX-93 EE+EE 2E 8-00

5-05 2 365 38700 4.2 1621 3.2 1254
 LIFE 1266 108890 4.3 4730 3.3 3564
HHM All-American R&W 4-Yr-Old 2011
Nom. 2010 Red & White Cow of the Year
Nom. All-American R&W Sr 3-Year-Old 2010
Intermediate Champion Grand International 2010
All-American R&W Sr. 2-Year-Old Cow 2009
All-Canadian R&W Sr. 2-Year-Old Cow 2009

Maternal Sisters to Dam of Lot 153:

Milksource Dty Tammy-Red-ET
 (EX-94)
 2-02 365 30980 4.7 1444 3.3 1036
 Unanimous Jr. AA R&W Sr 3Y 2015
 Res. All-Canadian R&W Jr. Cow 2015
 Unanimous Jr. AA R&W 4Y 2016
Milksource LD Teagin-Red-ET
 (VG-89)
 2-05 2 365 29910 3.6 1062 3.1 914
 HHM Jr. AA R&W Sr. 2Y 2015
Milksource Dnt Talia-Red-ET
 (EX-91)
 All-American R&W Winter Yrlg. 2016
Milksource A Trinket-Red-ET
 (VG-87)
 All-American R&W Summer Yrlg. 2016

3rd Dam:

Spungold R-M Tammy-Red-ET
 (2E-93 EEEEE GMD)
 3-04 2 365 42690 3.4 1446 2.9 1235

4th Dam:

Medovue Leader Lottie-Red
 (VG-85 GMD)
 4-06 2 365 37670 3.9 1471 2.9 1106
 Life: 1355 114310 3.8 4384 3.2 3626

The Legacy of Wilstar 2019



Fercrest-JM Drman Adara-ET (VG-88 EX-MS 2Y)
Sells as Lot 155

LOT 155

Cathryn & Christopher Gunst
Willis Gunst
Pine River, WI

FERCREST-JM DRMAN ADARA-ET

3137910278

99%RHA Born: June 1, 2016 Adara
VG-88 VVVVE 2-10

2-00 2 310 25263 3.9 987 3.2 808
Milking 66Lbs. 4.2F 3.5P

Bred 12/23/2018 to
Leaninghouse Helix 22137-ET
3131992881 7H12978

VAL-BISSON DOORMAN-ET 107281711C

99%RHA-I TR TP TY TV TL TD

CAN EX-90 5Y 50K GTPI +2301G
PTA +26M +37F +26P 99%R 4/2019
PTA +373NM +.13%F +.09%P 17%US
PTA +2.2PL 2.54SCS -.5DPR 5.1%DCE
PTA +3.51T +2.62UDC +1.76FLC 99%R 4/2019

BUDJON-DANNYS ANDIEI-ET 139152825

EX-90 VE+VE 7-01

2-02 2 344 21770 3.4 736 3.2 704
3-04 2 365 26790 3.5 945 3.2 869
5-03 2 293 20190 3.5 713 3.0 601
6-08 2 365 35720 3.2 1156 3.1 1105
LIFE 1652 115890 3.5 4074 3.2 3688

DE-SU 521 BOOKEM-ET 66636657

99%RHA-I TR TP TY TV TL TD

VG-88 EV+V 6-07 GM GTPI +2266G
PTA +1269M +28F +47P 99%R 4/2019
PTA +1.13T +1.13UDC +1.09FLC 99%R 4/2019

VAL-BISSON SHOTTLE IMELDA-ET

106173432C

CAN VG-85 2Y
1-11 2 365 25531 4.2 1076 3.7 957

BRAEDALE GOLDWYN 10705608C

TY TV TL

CAN GP-84 8Y EXTRA GM 50K GTPI +1868G
PTA +1.74T +1.47UDC +1.37FLC 99%R 4/2019

RHINELAND DURHAM AMY-ET 134090537 CV

EX-95 EEEEE 4E GMD DOM 12-04
8-00 2 365 44810 3.5 1548 2.9 1291
LIFE 2307 220750 3.1 6899 3.0 6602
All-American Sr. 3-Year-Old 2006
1st Sr. 3-Year-Old International Holstein Show '06
1st 4Y, Sr. & Grand Mid-West Spring Nat'l '07

Complete Show record for 2nd Dam:

Rhineland Durham Amy

Amy's Show Records!
Res. All-WI 5-Year-Old 2008
Nom. All-American 4-Year-Old 2007
Grand Champ Midwest Spring Nat'l '07
1st 4-Year-Old Midwest Spring Nat'l '07
All-American Sr. 3-Year-Old 2006
1st Sr. 3-Year-Old World Dairy Expo '06
Supreme Champion Kingsmill Futurity '06
Grand Champion WI Championship '06
WI Holstein Futurity Winner 2006
All-WI Sr. 2-Year-Old Cow 2005
Jr. Champion WI State Jr. Fair 2003
2nd Fall Heifer Eastern Fall Nat'l 2003

3rd Dam:

Rhineland Jackpot Abigail

(VG-88 GMD)
6-01 2 365 42080 3.3 1373 2.9 1217
Life: 2131 185610 3.0 5660 2.9 5477

The Legacy of Wilstar 2019

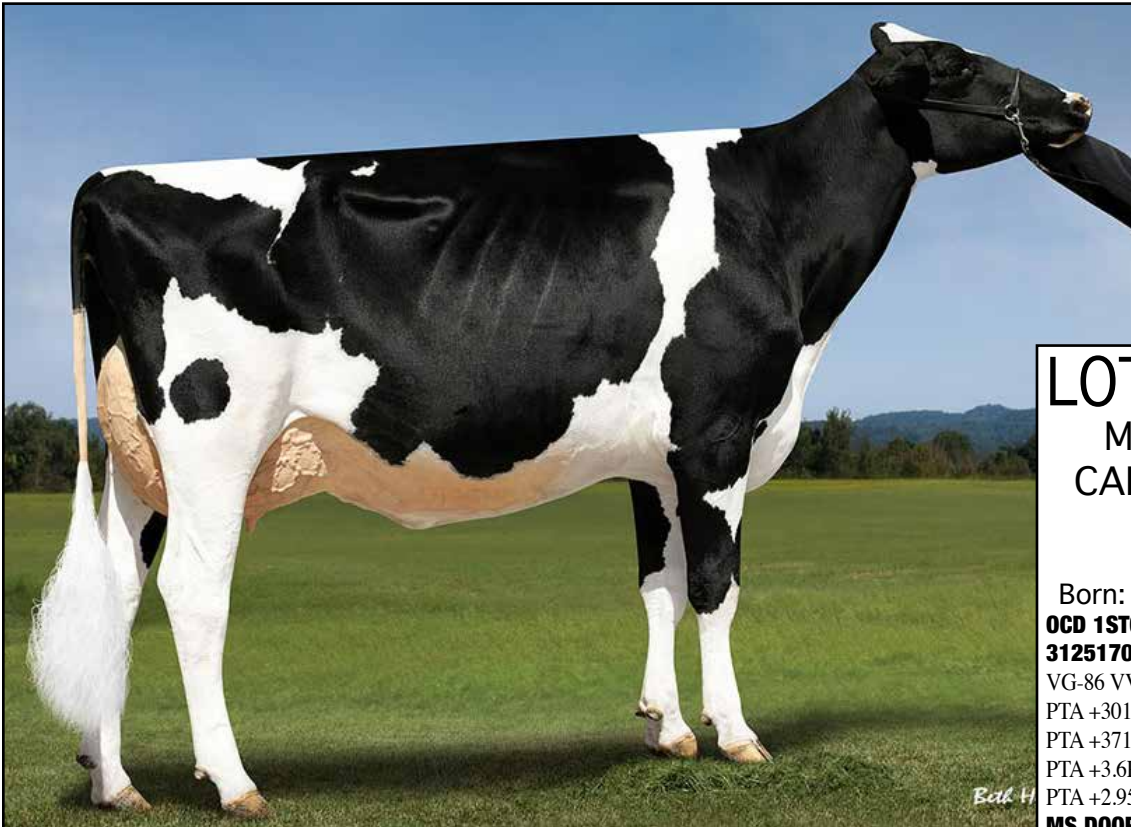

Ms Doorman Crystal-ET (EX-90 EX-MS 3Y)
Sells as Lot 156

LOT 157 MS WILS-GOLD CALLEN CATHRYN

3200800339
99%RHA

Born: March 3, 2019 #646

OCD 1STCLASS CALLEN-ET

3125170885 TR TP TY TV TL TD

VG-86 VV++ 2-05 75K GTPI +2208G

PTA +301M +26F +5P 80%R 4/2019

PTA +371NM +.05%F -.02%P 100%US

PTA +3.6PL 2.77SCS +1.1DPR 4.6%DCE

PTA +2.95T +3.07UDC +1.48FLC 79%R

MS DOORMAN CRYSTAL-ET

3127659283

EX-90 EEEVE 3-06

2-05 2 295 19910 4.6 921 3.5 697

Sells as Lot 156

LOT 156

C.E. & C. L. Gunst &
J. & J. & A. Goldenberg
Poy Sippi, WI

MS DOORMAN CRYSTAL-ET

3127659283

99%RHA Born: October 20, 2015 Crystal
EX-90 EEEVE 3-06

2-05 2 295 19910 4.6 921 3.5 697

3-04 2 54 4765 4.4 210 2.9 136 (RIP)

Milking 102Lbs. 4.6F 3.1P

Bred 4/25/2019 to

Siemers Doc Hancock

3144882821 250H14579

VAL-BISSON DOORMAN-ET 107281711C

99%RHA-I TR TP TY TV TL TD

CAN EX-90 5Y 50K GTPI +2301G

PTA +26M +37F +26P 99%R 4/2019

PTA +373NM +.13%F +.09%P 17%US

PTA +2.2PL 2.54SCS -.5DPR 5.1%DCE

PTA +3.51T +2.62UDC +1.76FLC 99%R 4/2019

DE-SU 521 BOOKEM-ET 66636657

99%RHA-I TR TP TY TV TL TD

VG-88 EV+V 6-07 GM GTPI +2266G

PTA +1269M +28F +47P 99%R 4/2019

PTA +1.13T +1.13UDC +1.09FLC 99%R 4/2019

VAL-BISSON SHOTTLE IMELDA-ET

106173432C

CAN VG-85 2Y

1-11 2 365 25531 4.2 1076 3.7 957

DUNNS-PRIDE COPENHAGEN-ET 62813823

TR TV TL TD

VG-86 VEVG 3-08 50K GTPI

PTA +1.75T +1.50UDC +1.46FLC 95%R 4/2019

ELK-LICK ANALIESE CRISSY 64522119 TL TD

EX-92 EEEVE 3-07

2-03 2 365 27130 3.9 1048 3.2 872

3-06 2 365 30490 4.0 1224 3.1 951

ELK-LICK SON ALLIE ANALIESE 64522081 RC

EX-92 EEEVE 2E 8-03

2-02 2 263 13330 3.6 480 2.8 378

5-01 2 305 20820 4.7 983 3.0 625

6-02 2 305 23760 3.8 903 3.0 707

7-11 2 305 18030 4.5 803 3.2 576

9-07 2 305 20180 4.2 853 3.1 617

LIFE 2086 122620 4.3 5285 3.1 3827

3rd Dam:

Elk-Lick Gib Ardel Allie-ET

(VG-85)

4th Dam:

Elk-Lick Ann Charles Ardel

(3E-94 EEEEE DOM)

4-05 2 365 33160 4.0 1336 3.0 1007

Life: 2343 156760 4.1 6381 3.1 4892

10 EX & 17 VG Daughters

5th Dam:

Elk-Lick Ann Star Arlene-TW

(VG-85)

Life: 2005 100550 3.6 3576 3.1 3137

6th Dam:

Elk-Lick Ann Viking

(VG-86)

8-01 2 292 22960 3.6 833 2.7 630

Life: 2120 122710 3.6 4405 3.0 3680

The Legacy of Wilstar 2019



Wilstar RS Talent Lilly-ET (2E-91 EX-MS)
2nd Dam of Lot 158 & 3rd Dam of Lot 159

LOT 159

WILSTAR AMMO
LUCKY-RED

3200800333

99%RHA

Born: December 27, 2018

#640

MR LEANINGHOUSE AMMO-P-ET

74146951 RC PC TC TY TV TL TD

99%RHA

75K GTPI +2201G

PTA +826M +37F +27P 80%R 4/2019

PTA +297NM +.02%F +.01%P 100%US

PTA +9PL 2.88SCS -.3DPR 4.8%DCE

PTA +3.06T +2.69UDC +1.63FLC 80%R

WILSTAR SYMPATICO LUCKY-RED

72182371 TL TD

EX-90 VEEVE 5-01

2-01 2 365 33470 3.8 1278 3.1 1036

Sells as Lot 158

LOT 158

Wilstar Holsteins
Pine River, WI

Bred 4/4/2019 to
Riverdown Unstoppable-Red
11801450 799H0004

WILSTAR SYMPATICO LUCKY-RED

72182371 TL TD

100%RHA Born: March 15, 2014 Lucky

EX-90 VEEVE 5-01

2-01 2 365 33470 3.8 1278 3.1 1036

3-06 2 365 35540 3.4 1205 3.1 1090

4-09 2 120 15623 4.1 643 3.0 466 (RIP)

Milking 164Lbs. 4.1F 3.0P

DYMENTHOLM S SYMPATICO-ET 11004723C

RC TP TY TV TL TD

CAN VG-87 4Y 50K GTPI +2378G

PTA +1483M +62F +37P 99%R 4/2019

PTA +625NM +.02%F -.03%P 64%US

PTA +3.9PL 2.77SCS +.4DPR 5.4%DCE

PTA +1.60T +1.86UDC +1.43FLC 99%R 4/2019

WILSTAR DESTROY LILAC 69882964

VG-88 VEEVV 5-01

1-11 2 365 30050 2.9 868 3.1 935

3-01 2 365 26932 3.1 837 3.2 851"

FLEVO GENETICS SNOWMAN-ET

388965513NLD TV TL GM HD GTPI +2104G

PTA +1825M +46F +53P 99%R 4/2019

DES-Y-GEN PLANET SILK-ET 106109413C

RC TY EX-90 EEVVE 4-07

2-02 2 365 29990 4.5 1351 3.0 904

SCIENTIFIC DESTROY-ET 138122625

RC CD TV TL TY

EX-92 EEVE 8-05 50K GTPI +1930G

PTA +1.93T +2.07UDC +.27FLC 99%R 4/2019

WILSTAR RS TALENT LILLY-ET 66625275

RC TL TD

EX-91 VEEVE 2E 6-03

2-00 2 302 19530 4.3 847 3.1 605

3-00 2 321 24760 2.8 696 3.3 815

4-02 3 349 34850 3.5 1224 3.1 1081

6-00 3 295 24100 3.7 885 3.2 766

LIFE 1267 103240 3.5 3652 3.2 3267

3rd Dam: Wilstar-RS Kite Lover-Red
(2E-91 EX-MS)

4-07 2 365 41700 3.9 1627 3.1 1297

Life: 1258 116740 3.9 4511 3.2 3703

4th: Wilstar-RS Rub Lazer-Red-TW

(EX-91)

4-02 2 365 40920 3.7 1532 3.1 1279

Life: 1550 135190 3.7 4954 3.1 4249

5th Dam: WVA-Greystone M Lexus-ET

(EX-91)

4-04 2 365 28490 3.1 890 3.0 842

Life: 1560 113910 3.3 3756 3.1 3477

6th Dam: Hanover-Hill Charlylu-Red

(VG-85 DOM)

4-11 3 365 35320 4.1 1463 3.6 1280

Life: 2108 164030 3.8 6183 3.6 5844

7th Dam: Hanover-Hill-R Lulu-Red-ET

(2E-91 EEEEE)

3-05 3 365 26620 3.9 1033 3.5 920

8th Dam: C Hanoverhill Sheik Lulu-ET

(3E-94 EEEVE GMD DOM)

6-11 3 365 37730 3.9 1488 3.0 1146

Life: 2849 206369 3.9 8136 3.5 7196

9th Dam: Tora Triple Threat Lulu

*RC

(EX-96 EX-MS GMD DOM)

3-04 2 321 22070 3.7 812

Life: 2395 133398 3.9 5185

10th Dam: Ormsby Lougo

(2E-90 GMD)

8-05 2 365 24550 3.7 899

11th Dam: Ormsby Alta Pride (VG)

11-10 2 365 22837 3.4 776

12th Dam: Alta Briar Creek De Kol

(VG-GMD)

The Legacy of Wilstar 2019



OCD Leap of Fate-Red-ET
Sells as Lot 160 & Dam of Lot 161
Photo taken 24 days fresh!



Wilstar-RS Tlt Limited-Red
(2E-94 EX-MS)
Dam of Lot 160 & 2nd Dam of Lot 161

LOT 160

Wilstar Holsteins and Lynn Bell
Pine River, WI

OCD LEAP OF FATE-RED-ET 3134444857

100%RHA Born: March 1, 2017 #5333

2-00 2 33 2300 3.8 87 3.3 76 (RIP)
Milking 82Lbs. 3.4F 3.0P
Sells Fresh 3/24/2019

LOOKOUT P REDBURST-RED-ET 106030980C TY TV TL TD

50K GTPI +2138G
PTA +178M +8F +16P 99%R 4/2019
PTA +265NM +.01%F +.04%P 97%R 4/2019
PTA +2.6P 3.02SCS +4.1DPR 8.2%DCE
PTA +2.15T +2.18UDC +1.50FLC 99%R 4/2019

WILSTAR-RS TLT LIMITED-RED 62371079

EX-94 EEEVE 2E 6-02
1-11 2 365 24200 3.8 928 3.2 778
3-07 2 365 37420 4.1 1519 3.3 1221
5-09 2 365 35360 3.8 1327 3.2 1118
LIFE 1391 116170 3.9 4562 3.3 3776
Res. All-American R&W Aged Cow 2011
Res. Grand Champ. International R&W Show '11
1st Mature Cow & HM Gr. Ch. Can. Nat'l R&W '11
Res. All-Canadian R&W Senior Cow 2011
Nom. All-American R&W 4 Year Old 2009
1st 4Y & Res. Sr. Champ. WI Championship Show '09

SCIENTIFIC DESTROY-ET 138122625 RC CD TV TL TY

EX-92 EEEVE 8-05 50K GTPI +1930G
PTA +1.93T +2.07UDC +.27FLC 99%R 4/2019

REGANCREST MB BREYELL-ET 63606863 RC

CAN VG-87 2Y
2-03 2 365 31876 3.1 994 3.1 992

LADINO PARK TALENT-IMP-ET 930377AUS RC TV TL

EX-90 6Y AUS 50K GTPI +1368G
PTA +1.10T +1.41UDC +.34FLC 99%R 4/2019

WILSTAR-RS KITE LOVER-RED 134370389

EX-91 EEEVE 2E 6-01
2-03 2 327 26160 3.7 977 3.1 820
3-03 2 365 32070 3.6 1170 3.1 999
4-07 2 365 41700 3.9 1627 3.1 1297
LIFE 1258 116740 3.9 4511 3.2 3703
Member 2nd Dam/Daughter Grand Int'l R&W '05

LOT 161 WILSTAR JORDY LEGACY

3200800343
100%RHA

Born: March 24, 2019 #650

CYCLE MCGUCCI JORDY-RED 3131666411 CV TC TY TL TD

75K GTPI +1947G
PTA +3.61T +2.86UDC +3.11FLC 79%R

OCD LEAP OF FATE-RED-ET 3134444857

Sells as Lot 160

3rd: Wilstar-RS Rub Lazer-Red-TW (EX-91)

4-02 2 365 40920 3.7 1532 3.1 1279
Life: 1550 135190 3.7 4954 3.1 4249
4th Dam: WVA-Greystone M Lexus-ET
(EX-91)

4-04 2 365 28490 3.1 890 3.0 842
Life: 1560 113910 3.3 3756 3.1 3477

5th Dam: Hanover-Hill Charlylu-Red (VG-85 DOM)

4-11 3 365 35320 4.1 1463 3.6 1280
Life: 2108 164030 3.8 6183 3.6 5844

6th Dam: Hanover-Hill-R Lulu-Red-ET (2E-91 EEEEE)

3-05 3 365 26620 3.9 1033 3.5 920
7th Dam: C Hanoverhill Sheik Lulu-ET
(3E-94 EEEVE GMD DOM)

6-11 3 365 37730 3.9 1488 3.0 1146
Life: 2849 206369 3.9 8136 3.5 7196

8th: Tora Triple Threat Lulu *RC (EX-96 EX-MS GMD DOM)

3-04 2 321 22070 3.7 812
Life: 2395 133398 3.9 5185

9th Dam: Ormsby Lougo (2E-90 GMD)

8-05 2 365 24550 3.7 899
10th Dam: Ormsby Alta Pride (VG)

11-10 2 365 22837 3.4 776
11th Dam: Alta Briar Creek De Kol
(VG-GMD)

The Legacy of Wilstar 2019 - Index

<i>Name</i>	<i>ID</i>	<i>Lot#</i>	<i>Name</i>	<i>ID</i>	<i>Lot#</i>
Albacott Atwood Sash-ET	Asash	131	Ms D Angel Darnisa-ET	Darnica	43
Booth-Star Callen Ava	589	132	Ms Doorman Crystal-ET	Crystal	156
Booth-Star McCutch Serenade	Serenad	133	Ms Spark Amazon-ET	Amazon	59
Booth-Star Unix Shamrock	649	134	Ms Wils-Gold Callen Cathryn	646	157
Budjon-Vail Super Woman-ET	Superwo	16	OCD Leap of Fate-Red-ET	5333	160
Cleland Brbwr Kohana-Red-ET	Kohana	64	Opsal Wilstar Dare Shot-ET	Dare	100
Courtlane Kingboy Champ	583	48	Opsal Wilstar Guthrie Dotty	Dotty	102
Danielle-L Gold Elle-ET	Elle	98	Opsal-Wilstar Bankroll Dot	Dot	104
Fercrest-JM Drman Adara-ET	Adara	155	Opsal-Wilstar Beemer Dancer	570	103
Five #2 Embryos Jordy x Super	Woman	16A	Opsal-Wilstar Danc Karma-ET	549	82
Forward Bell-ET	412	89	Opsal-Wilstar Daredevil-ET	Devil	105
Go-Big-MG Dback Risk Taker	557	71	Opsal-Wilstar Defndr Mia-ET	Mia	114
Go-Big-MG Udenied Ravish	655	71A	Opsal-Wilstar Dman Milly-ET	534	123
Goldfawn Dempsey Watchout	Watchou	61	Opsal-Wilstar Kenosha Dandy	560	106
Hauve Atwood Sage	Sage	91	Opsal-Wilstar Kenosha Dash	623	107
Indianhead Diamond Mae-ET	616	70	Opsal-Wilstar Kroyal Magic	602	124
Indianhead O Mystic-ET	Mystic	68	Opsal-Wilstar Max Kylie-ET	2382	81
Indianhead Solomon Mae	587	69	Opsal-Wilstar Mgctch Dollar	2498	121
L-Star Sooo Sweet-ET	577	18	Opsal-Wilstar Modesty Moola	Moola	112
L-Star Soooo Sassy-ET	581	19	Opsal-Wilstar Reason Money	618	113
Ladinodale Alczam Berry-Red	579	58	Opsal-Wilstar RK Money	635	119
Ladinodale Atowood Angela	Angela	56	Opsal-Wilstar Royal Divine	639	101
Ladinodale Beemer Apple	567	60	Opsal-Wilstar Royal Kim-eT	2396	83
Ladinodale Boris Anice	625	57	Opsal-Wilstar Silver Doll-ET	2366	120
Ladinodale Dback Sarah	571	138	Opsal-Wilstar Silver Mac-ET	537	118
Ladinostar Ammo P Destiny	569	108	Opsal-Wilstar Silver Moe-ET	Moe	116
Ladinostar Beemer Blaze	572	29	Opsal-Wilstar Splendid Mia	2514	115
Ladinostar Callen Bible	596	31	Opsal-Wilstar SVS Maggie-TW	562	111
Ladinostar Corvette Hottie	Hottie	74	Opsal-Wilstar SVS Molly-Tw	561	110
Ladinostar Crush Glorious	655	72A	Opsal-Wilstar Torino Moto	638	117
Ladinostar Dman Brooke-ET	Brooke	26	Opsal-Wilstar Nomin Magic-ET	613	122
Ladinostar Dman Brynn-ET	Brynn	30	Our-Favorite Bedazzle-ET	Bedazzl	93
Ladinostar Dmn Buttercup-ET	Butterc	28	Vande Airlift Lexi	668	97
Ladinostar King Doc Halo	605	75	Vande Dunkin Alex-Red	675	96
Ladinostar Kingboy Brady	576	76	Wils-Gold Ammo Assist	594	50
Ladinostar Mogul Gorgeous	604	73	Wils-Gold Ammo Rachel	607	78
Ladinostar Solomon Blazing	631	24	Wils-Gold Armani September	Septem	139
Ladinostar Solomon Bliss-ET	641	25	Wils-Gold Beemer Wave	565	63
Ladinostar Tadoo Brittany	654	29A	Wils-Gold Burst Riki-Red-ET	Rikki	77
MDF Goldwyn Breezier 39-ET	Breezie	23	Wils-Gold Clt Shadow-Red-ET	Shadow	136
Milksource Goldwyn Tea-ET	Tea	142	Wils-Gold Colt Satin-Red-ET	Satin	135
Ms Angel Damali-ET	Byway	46	Wils-Gold Sugar Addict-Red	621	137
Ms Angelinas Ana-Red	Anna	32	Wils-Gold Wonderful Solomon	609	62
Ms Aplswilstr MCC Marvel-ET	Marvel	109	Wils-Gold Zdestiny Ace-ET	Ace	49

The Legacy of Wilstar 2019 - Index

<i>Name</i>	<i>ID</i>	<i>Lot#</i>	<i>Name</i>	<i>ID</i>	<i>Lot#</i>
Wilstar Absolut Dena-Red-ET	585	2	Wilstar Jordy Ashlyn-Red	622	37
Wilstar Acme Tequila	Tequila	146	Wilstar Jordy Delight-Red	624	9
Wilstar Advice Agatha	554	42	Wilstar Jordy Dizzy-Red	644	12
Wilstar Advice Arizona-Red	548	39	Wilstar Jordy Legacy	650	161
Wilstar Advice Danger-Red	550	4	Wilstar Jordy Tantalize	636	152
Wilstar Aftershock Desire	Disire	10	Wilstar Jordy Tornado-Red	634	154
Wilstar Alicia Addict P-Red	598	51	Wilstar Kenosha Bella	599	27
Wilstar AM Jordy Desire-Red	629	47	Wilstar Kenosha Wrangler	642	128
Wilstar Ammo Andie-Red	656	39A	Wilstar King Doc Amy	643	38
Wilstar Ammo Kallie-Red	645	65	Wilstar King Dock Brassy	610	99
Wilstar Ammo Lucky-Red	640	159	Wilstar Kingboy Abby	600	53
Wilstar Ammo P Darling-Red	606	8	Wilstar Kingboy Jazz	564	84
Wilstar Ammo P Sierra-Red	630	141	Wilstar Kingboy Lashers	586	79
Wilstar Ammo P Tracer	627	149	Wilstar Kingboy Wifi	539	130
Wilstar Ammo P Turquoise	566	148	Wilstar McCutchen Giggles	Giggles	72
Wilstar Ammo-P Shocker	583	140	Wilstar Megawatt Dacia-ET	555	44
Wilstar Ammon Arouse-Red PO	593	40	Wilstar Megawatt Dana-Red	563	5
Wilstar Armani Deluxe	Deluxe	11	Wilstar Megawatt Diode	588	13
Wilstar Artist Crush-ET	619	36	Wilstar Mogul Jori	Jori	14
Wilstar Avalanc Dynamit-Red	545	1	Wilstar Saloon Bitxy	632	90
Wilstar Avalanche Amaze-ET	619	33	Wilstar Saloon Bobbie	556	88
Wilstar Avalanche Ava-ET	626	34	Wilstar Saloon Jada	559	86
Wilstar Avalanche Taffy-ET	167	145	Wilstar Shottle Damsel-ET	Damsel	6
Wilstar Avalanc Tegan-Red-ET	Tegan	144	Wilstar Stronger Arcia	603	41
Wilstar Avlnc Amelia-Red-ET	621	35	Wilstar Stronger Twister	611	147
Wilstar Beemer Accolade	533	54	Wilstar Sympatico Lucky-Red	Lucky	158
Wilstar Beemer Alison	620	55	Wilstar Uno Balance	Balance	87
Wilstar bwire Dazzle-ET	614	3	Wilstar Unstop Tasha-Red-ET	628	151
Wilstar Callen Wonder	592	129	Wilstar-Goldl Beemer Lacey	551	94
Wilstar Crush Wonder	568	125	Wilstar-LB Advent Belief	Belief	21
Wilstar DBack Crystal	546	80	Wilstar-LB Beemer Bang-ET	Bang	20
Wilstar Dback Dimension-Red	Dimens	7	Wilstar-LB Jordy Stellar-ET RC	647	17
Wilstar Dback Kora-Red	591	66	Wilstar-LB Unstop Beholder	615	22
Wilstar Dback Tbell-Red-ET	533	153	Wilstar-LB Unstop Rave-Red	616	67
Wilstar Dback Tickle-ET	Tickle	150	Wilstar-LD Dback Teapot	595	143
Wilstar Dempsey Awesome-ET	Awesome	52			
Wilstar Doorman Special	17	92			
Wilstar Doorman Jazz	637	15			
Wilstar Doorman Jojo	652	85			
Wilstar Doorman Wishes	Wishes	127			
Wilstar Doppler Abby	653	42A			
Wilstar Drake Dapper-Red-ET	558	45			
Wilstar Gold Chip Winner	Winner	126			
Wilstar Gold Kingboy Lilac	601	95			

Catalog produced by:



Gretchen Taylor
 24807 Neon Road
 West Union, IA 52175
 563/379-1738 gbt98@aol.com



HOLSTEIN ASSOCIATION TERMS AND CONDITIONS FOR PUBLIC SALES

EFFECTIVE MARCH 2, 1996 - Amended October 1, 1997, June 28, 2000, June 23, 2002, and March 26, 2010

TERMS: The terms of the sale are cash unless arrangements are made prior to the sale or are printed in the sale catalog. Only when the above conditions are met will the buyer be entitled to the warranties listed below. In no case will animals be released unless settlement is made with the clerk of the sale.

RESPONSIBILITY: The seller, buyer, and manager of this sale are obligated to comply with the provisions of these terms and conditions.

EXPORT SALES: Buyer assumes all responsibility for health tests required by the importing country.

BIDS: The highest bidder is the buyer. Bidding parties or their agents are responsible for all bids placed. Every animal or lot presented for bidding is pledged to absolute sale. In case of dispute, the animal or lot will again be put up for advance bids, and if there is no advance bid, the animal or lot will be sold to the person the auctioneer accepted the last bid from. In case two or more claim the bid, the auctioneer will indicate the party whose bid he recognized. Other claimants will be given an opportunity to increase the bid and bidding will be restricted to the two or more claimants.

BY-BIDDING: Bidding directly or indirectly by the sole owner of any animal or lot is prohibited unless the intention to bid is disclosed specific to each animal in the catalog and announced when the animal enters the ring. Bidding by any member of a partnership, syndicate, or other entity having an ownership interest in an animal or lot is permitted.

TRANSFER OF OWNERSHIP: For all Registered HolsteinsSM, the transfer of ownership to the buyer will be recorded on the records of Holstein Association USA and a certificate of registration showing that transfer of ownership will be provided to the buyer free of charge. For embryos, the transfer of ownership to the buyer will be recorded on the records of Holstein Association USA free of charge to the buyer.

RISK: All animals located at sale site are at the purchaser's risk as soon as struck off, but will be cared for free of charge for a maximum of 24 hours following the end of the sale.

WARRANTIES:

- 1) Each consignor warrants clear title to the animal or lot, and the right to sell same.
- 2) To the best of the seller's knowledge, each animal is sound and healthy in every respect and embryos have been recovered, processed, frozen, transferred and graded in keeping with IETS recommendations unless otherwise noted in the catalog or announced from the auction stand. Every precaution will be taken to represent the physical condition of each lot exactly as is known. Examination of all purchases should be made immediately after the purchase and before the close of the sale, and if found not to be as represented, complaint must be reported to the sale management before the close of the sale. In the event no complaint is filed, it is understood that the buyer assumes full ownership in the case of animals at sale site together with all risks, after which no representations of the seller can be challenged through the sale management. Heifers that never calved are in no way guaranteed as to the condition of their udders following calving.
- 3) **Breeding Warranty**
The seller guarantees all animals to be breeders, but not beyond the purchase price, with the following understanding:
 - a. Males - Should any bull after reaching the age of fourteen months fail to prove a breeder after being used for two months on cows or heifers known to be breeders, the matter shall be reported in writing to the seller within three months of the sale date. The report

by a licensed veterinarian. The seller has the option to refund the purchase price or make other settlement that is satisfactory to the buyer. In either case the rights of ownership of the animal return to the seller. The seller makes no guarantees with respect to the ability to freeze semen.

- b. Females - All females are guaranteed to be breeders with the exception of:
 1. Cows over 7 years of age when sold;
 2. Cows and/or heifers carrying a pregnancy that is the result of an embryo transfer.

Report of a non-breeder must occur in writing within 3 months of the date of sale or before the animal reaches 21 months of age and must be submitted to the seller. The report must include the animal's examination record, a written statement of treatment, and a statement of the animals' inability to breed, by a licensed veterinarian. The seller has the option to refund the purchase price or make other settlement that is satisfactory to the buyer. In either case the rights of ownership of the animal return to the seller.

Females bred when sold and pronounced in calf are presumed to be pregnant but pregnancy is not guaranteed unless so announced. The seller makes no warranty that pregnant cows will deliver calves or that they will carry calves full term.

- c. If, after the sale, embryos or oocytes are recovered from a female or an attempt is made to superovulate her, this negates the breeding warranty unless there is a separate written agreement between buyer and seller.

SHIPPING: Assistance will be given in arranging shipping of the animals after the sale. All costs, risks and responsibility will be borne by the purchaser.

PEDIGREE INFORMATION: All production, classification, type and production summaries are current. Only information recorded on Holstein Association USA pedigrees is used. Any production or classification records supplied by the seller or consignor will be properly identified as provided by owner. Records in progress are identified as such.

GENOMIC INFORMATION: If genomic information on the animal or embryo is available, it must be dated and disclosed at or before the time of sale.

EMBRYO TRANSFER: All registered animals that have resulted from embryo transfer are identified with one of the following suffixes in the name: ET, ETS (from split embryo), or ETN (from nuclear transfer). If unregistered, the appropriate technology will be identified. Donor dams are identified.

HEALTH WARRANTY: The seller will provide an official health certificate to the buyer for each animal showing the results of all health tests made in preparation for this sale as required by the state where the cattle reside. Other health tests completed for this sale will be disclosed.

ERRORS: The material in this catalog has been carefully edited. If any errors or omissions are discovered, they will be announced. Such announcements take precedence over that printed in this catalog.

ACCIDENT: The sale management, the consignors, and the owner of the grounds will not be responsible in any case for the condition of the grounds or the behavior of the animals and disclaim any liability in the event of personal accident or property loss.

*Pedigrees and other information in this book are compiled and printed with extreme care by Taylor Made Designs.

Taylor Made Designs assumes no liability for any errors or omissions.

