

# Wildvale Complete Herd Dispersal



**Friday, November 16, 2018  
10:30 AM**



Welcome to the Wildvale Holsteins Complete Dispersal. We have decided to sell our herd of registered Holsteins at their peak. A lot has changed since I graduated from the University of Wisconsin-Madison short course and Theresa from Beloit Technical College in 1980. We were married in 1981 and moved to the family farm in 1988. After being in partnership with my parents for many years, in 2008 we purchased the farm buildings and cattle. Being the fifth generation to live on this farm, we have raised three children and now are raising a grandson. In July of 2012, the barn was destroyed by a fire and the cows were moved to a neighboring farm. The barn was rebuilt and in November 2012 and the cows returned to the new-present barn.

We feel the herd is the best they have ever been from one end of our barn to the other end. We have been mating our cattle using aAa mating system for the past 10 years. The last Holstein Association classifier that scored our herd commented on how much width of chest and width of rump our young cows have. Then, when he completed scoring he made the comment "This could be one of the best foot and leg herds I have ever scored."

We are very sad to see all of them go, but we hope you will be very happy and succeed with your purchase. We hope they will do as well for you as they have for us. Thank you attending and we appreciate your support and friendship.

Kris and Theresa Wild



# Wildvale Complete Herd Dispersal

Friday, November 16, 2018  
10:30 AM

## Sale Force

Scott Courtney ..... 563-380-1318  
John Burkett ..... 814-381-9070  
Ron Roskopf ..... 414-587-4402  
Brian Olbrich ..... 815-482-7426  
Bruce Gingerich ..... 574-536-3061  
Creighton Barker ... 815-541-2717  
Ed Smith ..... 847-372-0602  
Tim Ewing ..... 417-818-6455

## Sale Clerk

Amy Courtney ..... 563-380-4571

## Trucking

Glen Longhorn ..... 712-548-2851  
Todd Forrester ..... 608-558-2053

## Hotel Accommodations in Monroe:

Super 8 ..... 608-325-1500  
AmericInn ..... 608-352-6404

## DIRECTIONS TO THE FARM:

### From Monroe:

Take Hwy 69 South and cross into IL onto Hwy 26.

Take 1st right onto Winslow Road, go West 3 miles, turn Left or South for 1.1 mile to farm.

Driveway on Right or West side

### From Freeport:

On North edge of Freeport, Take Hwy 26 North for 13 miles to Winslow Road.

Go West 3 miles, turn Left or South for 1.1 mile to farm.

Driveway on Right or West side

## Wildvale Holsteins

Kris & Theresa Wild

12838 N Hulbert Road

Winslow, IL 61089

608-214-3259 Kris



*Pre-Registration &  
Pre-Approval Required*

Contact

**Aaron Ray Tompkins**

**336-363-4639**



Sale Managed By:

**Courtney**  
SALES LLC



courtneysalesllc@gmail.com

Office: 563-387-0035

Fax: 563-387-0046

Scott: 563-380-1318 Amy: 563-380-4571

# Wildvale Complete Herd Dispersal 2018



**Ms Angelinas Super Ava-ET (2E-93 EEEEE)**  
Sells as Lot 1

## LOT 1

### MS ANGELINAS SUPER AVA-ET 69320712 TR TL TD RC

Bred 10/25/18 to  
Adonis 200H6450

100%RHA Born: July 24, 2010 Ava

EX-93 EEEEE 2E 6-00

2-01	2	365	27400	4.4	1199	3.3	897
4-03	3	365	41260	4.1	1694	3.1	1283
5-08	3	365	41560	4.8	2005	3.0	1232
LIFE		1510	135830	4.4	5998	3.2	4336
7-04	2	321	30105	4.7	1405	2.8	837 (RIP)

#### CHARLESDALE SUPERSTITION-ET 62065919

##### TR TP TC TY TV TL TD

GM HD GTPI +2028G

PTA +1128M -8F +29P 99%R 8/2018

PTA +277NM -.18%F -.02%P 36%US

PTA +5.2PL 2.75SCS +3.5DPR 7.2%DCE

PTA +.74T +.91UDC +.19FLC 99%R 8/2018

#### MS APPLES ANGELINA-ET 139526927 RC

EX-91 EEEEE 3E 9-02

2-02	2	365	26720	4.0	1073	3.0	812
4-09	2	365	33160	4.1	1362	3.0	1003
6-06	2	365	29290	3.8	1121	3.2	923
8-06	2	355	21990	4.2	926	3.0	662
LIFE		2152	152190	4.2	6433	3.2	4839

#### END-ROAD PVF BOLIVER-ET 123586443

##### TV TL TY

EX-96 EEEE 11-11 GM HD GTPI +1730G

PTA +446M +18F +19P 99%R 8/2018

#### CHARLESDALE SWEET STAR 133701030

VG-85 +V+VV DOM 2-08 IM GTPI +1878G

1-10 3 365 33740 3.3 1106 3.3 1122

LIFE 1391 105450 3.3 3519 3.4 3589

#### COMESTAR STORMATIC-ET

##### 6947936C TV TL

CAN EX HD GTPI +1447G

#### KHW REGIMENT APPLE-RED-ET 135511521 CV

EX-96 EEEEE 4E DOM 13-07

4-01 2 365 35750 4.7 1682 3.5 1247

LIFE 2898 240640 4.711394 3.6 8559

2013 HI Red Impact Cow of the Year

Unanimous All-American R&W 125,000lb. Cow '13

All-American R&W Aged Cow 2011

Unanimous All-American Jr. 2-Yr-Old 2006

#### 3rd Dam: Kamps-Hollow Altitude-ET (2E-95 EEEEE DOM)

7-00 2 365 39690 4.7 1849 3.5 1385  
Life: 1844 144460 4.4 6295 3.7 5288

#### 4th Dam: Clover-Mist Alisha-ET (3E-93 DOM)

8-07 2 365 36920 4.2 1553 3.4 1258  
Life: 2999 226470 4.7 10659 3.6 8149

#### 5th Dam: Clover-Mist Augy Star (4E-94 DOM)

7-10 3 365 43140 5.0 2136 3.3 1421  
Life: 2486 206250 4.7 9793 3.5 7187

#### 6th Dam: D-R-A August (4E-96 EX-MS DOM)

8-05 3 365 27460 4.3 1187 3.2 871  
Life: 3443 190200 4.4 8281 3.3 4457

Nom. All-American Aged Cow '86  
All-Wisconsin Aged Cow '87

#### 7th Dam: D-R-A Ideal Precious Leader (2E-90 EX-MS)

7-06 2 358 20090 3.9 787 3.2 637  
Life: 2456 133250 4.0 5308

#### 8th Dam: D-R-A Princess Lad Leader (3E-90)

9-05 2 305 19160 4.2 809

# Wildvale Complete Herd Dispersal 2018

## LOT 2

### WILDVALE DRAKE AKILA-RED-ET 3137172188

Bred 6/13/2018 to  
Arvis Echo-Red  
551H3547

99%RHA Born: May 23, 2017 #1799

#### Y-WHISPER DRAKE-RED-ET 73596565 99%RHA

140K GTPI +2379G  
PTA +1042M +28F +40P 80%R 8/2018  
PTA +460NM -.04%F +.03%P 100%US  
PTA +4.2PL 2.66SCS +1.3DPR 6.5%DCE  
PTA +2.73T +2.57UDC +1.61FLC 79%R 8/2018

#### MS ANGELINAS SUPER AVA-ET 69320712 TR TL TD

EX-93 EEEEE 2E 6-00  
2-01 2 365 27400 4.4 1199 3.3 897  
4-03 3 365 41260 4.1 1694 3.1 1283  
5-08 3 365 41560 4.8 2005 3.0 1232  
LIFE 1510 135830 4.4 5998 3.2 4336  
7-04 2 321 30105 4.7 1405 2.8 837 (RIP)  
*Sells as Lot 1*

#### ODC MCCUTCHEN DRESSER-ET 3010975109 RC TP TY TV TL TD

EX-91 EEVV 4-08 77K GTPI +2347G  
PTA +1624M +44F +46P 98%R 8/2018  
PTA +2.56T +2.11UDC +1.37FLC 95%R 8/2018

#### MORNINGVIEW UNO REGINA-ET 71505248

VG-88 VVEVE 4-10  
3-10 2 365 32080 4.0 1299 3.5 1122

#### CHARLESDALE SUPERSTITION-ET 62065919 TR TP TC TY TV TL TD

GM HD GTPI +2028G  
PTA +1128M -8F +29P 99%R 8/2018

#### MS APPLES ANGELINA-ET 139526927 RC

EX-91 EEEEE 3E 9-02  
2-02 2 365 26720 4.0 1073 3.0 812  
4-09 2 365 33160 4.1 1362 3.0 1003  
6-06 2 365 29290 3.8 1121 3.2 923  
8-06 2 355 21990 4.2 926 3.0 662  
LIFE 2152 152190 4.2 6433 3.2 4839

## LOT 3

### WILDVALE CALIFORNIA AMITY 3144374651 RC

100%RHA Born: December 6, 2017 #1865

#### EK-STJ CALIFORNIA-RED-ET 3013232758 CD

77K GTPI +2173G  
PTA +1063M +38F +28P 96%R 8/2018  
PTA +413NM -.01%F -.02%P 69%US  
PTA +2.1PL 3.08SCS -.4DPR 6.5%DCE  
PTA +2.32T +2.60UDC +.97FLC 89%R 8/2018

#### MS ANGELINAS SUPER AVA-ET 69320712 TR TL TD

EX-93 EEEEE 2E 6-00  
2-01 2 365 27400 4.4 1199 3.3 897  
4-03 3 365 41260 4.1 1694 3.1 1283  
5-08 3 365 41560 4.8 2005 3.0 1232  
LIFE 1510 135830 4.4 5998 3.2 4336  
7-04 2 321 30105 4.7 1405 2.8 837 (RIP)  
*Sells as Lot 1*

#### DYMENTHOLM S SYMPATICO-ET 11004723C RC TP TY TV TL TD

CAN VG-87 4Y 50K GTPI +2414G  
PTA +1.63T +1.87UDC +1.41FLC 99%R 8/2018

#### MISS CALIFORNIA-RED 69561880 TV

EX-93 EEEEE 2E 6-01  
3-10 2 387 31020 4.5 1382 3.4 1057  
*HM Inter. Champion Royal Winter Fair 2012*

#### CHARLESDALE SUPERSTITION-ET 62065919 TR TP TC TY TV TL TD

GM HD GTPI +2028G  
PTA +1128M -8F +29P 99%R 8/2018

#### MS APPLES ANGELINA-ET 139526927 RC

EX-91 EEEEE 3E 9-02  
2-02 2 365 26720 4.0 1073 3.0 812  
4-09 2 365 33160 4.1 1362 3.0 1003  
6-06 2 365 29290 3.8 1121 3.2 923  
8-06 2 355 21990 4.2 926 3.0 662  
LIFE 2152 152190 4.2 6433 3.2 4839

#### 3rd Dam:

**KHW Regiment Apple-Red-ET**  
(3E-96 EEEEE DOM)  
4-01 2 365 35750 4.7 1682 3.5 1247  
Life: 2898 240640 4.7 11394 3.6 8559  
Unanimous AAR&W 125,000 2013  
Res. Sr. & Res. Grand Champion  
World Dairy Expo R&W Show '13  
All-American R&W Aged Cow 2011  
All-American R&W Jr. 2Y 2006  
All-American B&W Jr. 2Y 2006  
HI Red Impact Cow of the Year 2013  
**4th Dam: Kamps-Hollow Altitude-ET**  
(2E-95 EEEEE DOM)  
7-00 2 365 39690 4.7 1849 3.5 1385  
Life: 1844 144460 4.4 6295 3.7 5288  
**5th Dam: Clover-Mist Alisha-ET**  
(3E-93 DOM)  
8-07 2 365 36920 4.2 1553 3.4 1258  
Life: 2999 226470 4.7 10659 3.6 8149  
**6th Dam: Clover-Mist Augy Star**  
(4E-94 DOM)  
7-10 3 365 43140 5.0 2136 3.3 1421  
Life: 2486 206250 4.7 9793 3.5 7187  
**6th Dam: D-R-A August**  
(4E-96 EX-MS DOM)  
8-05 3 365 27460 4.3 1187 3.2 871  
Life: 3443 190200 4.4 8281 3.3 4457  
Nom. All-American Aged Cow '86  
All-Wisconsin Aged Cow '87  
**7th Dam: D-R-A Ideal Precious Leader**  
(2E-90 EX-MS)  
7-06 2 358 20090 3.9 787 3.2 637  
Life: 2456 133250 4.0 5308  
**8th Dam: D-R-A Princess Lad Leader**  
(3E-90)  
9-05 2 305 19160 4.2 809

# Wildvale Complete Herd Dispersal 2018



**LOT 5**  
**CRISTALENE FIREFOX**  
**P AVOX**  
**3144374683 RC PO**  
 99%RHA  
 Born: April 29, 2018 #1897  
**SKILES-VIEW FIREFOX-P-RED**  
**72969606**  
**PC TL TD GT**  
 EX-90 EEVV 4-07 140K GTPI +1356G  
 PTA -477M -16F -18P 81%R 8/2018  
 PTA -179NM +.01%F -.01%P 100%US  
 PTA -.3PL 3.32SCS -.7DPR 10.7%DCE  
 PTA +.04T +.17UDC -.29FLC 79%R  
**WILDVALE DIAMONDBCK AVON-ET**  
**3132028616**  
*Sells as Lot 4*

**KHW Regiment Apple-Red-ET (4E-96 EEEEE DOM)**  
 3rd Dam of Lot 4 & 4th Dam of Lot 5

## LOT 4

## WILDVALE DIAMONDBCK AVON-ET 3132028616

*Bred 9/10/2018 to  
 Norwin 504H1004*

99%RHA Born: March 3, 2016 #1681  
 NC

2-01 2 177 9474 4.0 380 2.9 271 (RIP)

### MR D APPLE DIAMONDBACK 3013721049 99%RHA-I RC TP TV TL TY TD

77K GTPI +2035G  
 PTA +66M +10F +20P 93%R 8/2018  
 PTA +132NM +.03%F +.07%P 93%US  
 PTA -.5PL 2.94SCS -1.3DPR 6.4%DCE  
 PTA +3.22T +2.74UDC +2.27FLC 89%R 8/2018

### MS ANGELINAS SUPER AVA-ET 69320712 TR TL TD

EX-93 EEEEE 2E 6-00  
 2-01 2 365 27400 4.4 1199 3.3 897  
 4-03 3 365 41260 4.1 1694 3.1 1283  
 5-08 3 365 41560 4.8 2005 3.0 1232  
 LIFE 1510 135830 4.4 5998 3.2 4336  
 7-04 2 321 30105 4.7 1405 2.8 837 (RIP)

*Sells as Lot 1*

### VAL-BISSON DOORMAN-ET 107281711C 99%RHA-I TR TV TL TY TD

CAN EX-90 50K GTPI 50K GTPI +2341G  
 PTA +3.65T +2.70UDC +1.80FLC 99%R 8/2018

### MS DELICIOUS APPLE-RED-ET 139236776 TV TD

EX-94 EEEEE 2E 6-07  
 7-02 2 365 46510 4.0 1844 3.1 1424  
 LIFE 1546 159810 3.9 6212 3.2 5070

### CHARLESDALE SUPERSTITION-ET 62065919 TR TP TC TY TV TL TD

GM HD GTPI +2028G  
 PTA +1128M -8F +29P 99%R 8/2018

### MS APPLES ANGELINA-ET 139526927 RC

EX-91 EEEEE 3E 9-02  
 2-02 2 365 26720 4.0 1073 3.0 812  
 4-09 2 365 33160 4.1 1362 3.0 1003  
 6-06 2 365 29290 3.8 1121 3.2 923  
 8-06 2 355 21990 4.2 926 3.0 662  
 LIFE 2152 152190 4.2 6433 3.2 4839

**3rd Dam:**  
**KHW Regiment Apple-Red-ET**  
 (4E-96 EEEEE DOM)  
 4-01 2 365 35750 4.7 1682 3.5 1247  
 Life: 2898 240640 4.7 11394 3.6 8559  
 Unanimous AAR&W 125,000 2013  
 Res. Sr. & Res. Grand Champion  
 World Dairy Expo R&W Show '13  
 All-American R&W Aged Cow 2011  
 All-American R&W Jr. 2Y 2006  
 All-American B&W Jr. 2Y 2006  
 HI Red Impact Cow of the Year 2013  
**4th Dam: Kamps-Hollow Altitude-ET**  
 (2E-95 EEEEE DOM)  
 7-00 2 365 39690 4.7 1849 3.5 1385  
 Life: 1844 144460 4.4 6295 3.7 5288  
**5th Dam: Clover-Mist Alisha-ET**  
 (3E-93 DOM)  
 8-07 2 365 36920 4.2 1553 3.4 1258  
 Life: 2999 226470 4.7 10659 3.6 8149  
**6th Dam: Clover-Mist Augy Star**  
 (4E-94 DOM)  
 7-10 3 365 43140 5.0 2136 3.3 1421  
 Life: 2486 206250 4.7 9793 3.5 7187  
**7th Dam: D-R-A August**  
 (4E-96 EX-MS DOM)  
 8-05 3 365 27460 4.3 1187 3.2 871  
 Life: 3443 190200 4.4 8281 3.3 4457  
 Nom. All-American Aged Cow '86  
 All-Wisconsin Aged Cow '87  
**8th Dam: D-R-A Ideal Precious Leader**  
 (2E-90 EX-MS)  
 7-06 2 358 20090 3.9 787 3.2 637  
 Life: 2456 133250 4.0 5308  
**9th Dam: D-R-A Princess Lad Leader**  
 (3E-90)  
 9-05 2 305 19160 4.2 809

# Wildvale Complete Herd Dispersal 2018



**KHW Goldwyn Aiko-ET**  
(2E-91 EX-MS DOM)  
3rd Dam of Lot 7

## LOT 6

### WILDVALE ADDCTN ADRIANA-ET 3137172153 RC

Sells Fresh 9/11/2018

100%RHA Born: December 6, 2016 #1764  
NC

1-09 2 42 2990 4.4 133 3.2 95 (RIP)

#### MR ANSLY ADDICTION-P-RED-ET 72128091 CD TY TV TL TD

EX-90 VEVE 2-06 50K GTPI +2027G  
PTA +1.41T +2.11UDC +.37FLC 97%R 8/2018

#### TIGER-LILY LADD P-RED-ET 69405976 PC CD TV TL TY TD

MS APPLES AINSLEY-ET 69822262 RC CV  
EX-90 VEVEE 4-06  
2-04 2 277 19050 4.5 855 3.2 605

#### AMIGHETTI NUMERO-UNO-ET 17990915143ITA TV TL TY TD

#### MS ANGELINAS SUPER AVA-ET 69320712 TR TL TD

EX-93 EEEEE 2E 6-00  
2-01 2 365 27400 4.4 1199 3.3 897  
4-03 3 365 41260 4.1 1694 3.1 1283  
5-08 3 365 41560 4.8 2005 3.0 1232  
LIFE 1510 135830 4.4 5998 3.2 4336  
7-04 2 321 30105 4.7 1405 2.8 837 (RIP)

Sells as Lot 1

#### MS AVA AVILA-ET 72227635 TC TL TD

EX-91 EEEEE 4-01  
2-02 3 334 24520 4.2 1019 3.2 783  
3-03 3 365 36290 5.1 1849 3.2 1178  
4-08 2 365 32305 4.4 1435 3.3 1060

Sells as Lot 8

#### 3rd Dam: Ms Apples Angleina-ET (3E-91 EEEEE)

Life: 2152 152190 4.2 6433 3.2 4839

#### 4th Dam:

#### KHW Regiment Apple-Red-ET (4E-96 EEEEE DOM)

Life: 2898 240640 4.7 11394 3.6 8559

#### 5th Dam: Kamps-Hollow Altitude-ET (2E-95 EEEEE DOM)

Life: 1844 144460 4.4 6295 3.7 5288

#### 6th Dam: Clover-Mist Alisha-ET (3E-93 DOM)

Life: 2999 226470 4.7 10659 3.6 8149

#### 7th Dam: Clover-Mist Augy Star (4E-94 DOM)

Life: 2486 206250 4.7 9793 3.5 7187

#### 8th Dam: D-R-A August (4E-96 EX-MS DOM)

Life: 3443 190200 4.4 8281 3.3 4457

#### 9th Dam: D-R-A Ideal Precious Leader (2E-90 EX-MS)

Life: 2456 133250 4.0 5308

#### 10th: D-R-A Princess Lad Leader (3E-90) 9-05 2 305 19160 4.2 809

## LOT 7

### BREMS LOYOLA-P AMY-RED-ET 144143982 PO

Bred 7/8/2018 to

Genius 1780 3137172169

99%RHA Born: March 4, 2017 #54

#### ZIMMERVIEW WONKA LOYOLA-P 73926711 99%RHA RC PC TY TV TL TD

140K GTPI +2245G  
PTA +1725M +49F +46P 80%R 8/2018  
PTA +2.21T +2.38UDC +.28FLC 78%R 8/2018

#### ZBW-JD MC WONKA-ET 70071621 99%RHA TR TP TY TV TL TD 50K GTPI +2147G

S-S-I MOGUL LYLA 71262849 RC PC  
EX-90 EVEVE DOM 4-04  
3-11 2 305 33370 4.3 1420 3.3 1096  
LIFE 1320 134010 3.8 5059 3.2 4349

#### KHW ADDICTION ALACART-RED 3123915120 TL TD

GP-82 +G+++ 3-01  
2-02 2 365 24030 4.4 1051 3.4 820

#### MR ANSLY ADDICTION-P-RED-ET 72128091 CD TY TV TL TD EX-90 VEVE 2-06

KHW JEEVES ALYX-ET 141083580 RC  
VG-86 VV+VV 4-06

#### 3rd Dam: KHW Goldwyn Aiko-ET (2E-91 EX-MS DOM)

5-07 2 365 29150 5.1 1500 3.8 1104

#### 4th Dam: Kamps-Hollow Altitude-ET (2E-95 EEEEE DOM)

Life: 1844 144460 4.4 6295 3.7 5288

#### 5th Dam: Clover-Mist Alisha-ET (3E-93 DOM)

Life: 2999 226470 4.7 10659 3.6 8149

#### 6th Dam: Clover-Mist Augy Star (4E-94 DOM)

Life: 2486 206250 4.7 9793 3.5 7187

#### 7th Dam: D-R-A August (4E-96 EX-MS DOM)

Life: 3443 190200 4.4 8281 3.3 4457

#### 8th Dam: D-R-A Ideal Precious Leader (2E-90 EX-MS)

Life: 2456 133250 4.0 5308

#### 9th Dam: D-R-A Princess Lad Leader (3E-90)

9-05 2 305 19160 4.2 809

# Wildvale Complete Herd Dispersal 2018



**Ms Ava Avila-ET (EX-91 EEEEE)**  
Sells as Lot 8

**LOT 8A**  
**WILDVALE ADONIS**  
**ADVIL-RED-ET**  
**3151932631**

**\*MALE\***

100%RHA

Born: October 26, 2018

**LUCK-E ADONIS-RED-ET 69989444**

**TP TY TL TD GT**

**MS AVA AVILA-ET 72227635 RC TL TD**

EX-91 EEEEE 4-01

3-03 3 365 36290 5.1 1849 3.2 1178

*Sells as Lot 8*

## LOT 8

Bred 7/23/18 to  
Jonah 91H5570

### MS AVA AVILA-ET 72227635 RC TL TD

100%RHA Born: January 20, 2013 Avila  
EX-91 EEEEE 4-01

2-02 3 334 24520 4.2 1019 3.2 783

3-03 3 365 36290 5.1 1849 3.2 1178

4-08 2 365 32305 4.4 1435 3.3 1060

### AMIGHETTI NUMERO-UNO-ET 17990915143ITA TV TL TY TD

GM 50K GTPI +2317G

PTA -326M +53F +4P 99%R 8/2018

PTA +469NM +.24%F +.05%P 21%US

PTA 3.4PL 2.60SCS +3.6DPR 5.9%DCE

PTA +2.01T +2.19UDC +.51FLC 99%R 8/2018

### LONG-LANGS OMAN OMAN-ET 135746776 TV TL TY TD

VG-85 VVV+ 4-11 GM HD GTPI +2020G

PTA +424M +37F +40P 99%R 8/2018

PTA +.20T +.35UDC -.73FLC 99%R 8/2018

### AMIGHETTI SHOTTLE AVE-ET 17990346074ITA

EX-90 ITA

2-00 2 338 30851 4.1 1274 3.5 1089

### CHARLESDALE SUPERSTITION-ET 62065919 TR TP TC TY TV TL TD

GM HD GTPI +2028G

PTA +1128M -8F +29P 99%R 8/2018

### MS APPLES ANGELINA-ET 139526927 RC

EX-91 EEEEE 3E 9-02

2-02 2 365 26720 4.0 1073 3.0 812

4-09 2 365 33160 4.1 1362 3.0 1003

6-06 2 365 29290 3.8 1121 3.2 923

8-06 2 355 21990 4.2 926 3.0 662

LIFE 2152 152190 4.2 6433 3.2 4839

### MS ANGELINAS SUPER AVA-ET 69320712 TR TL TD

EX-93 EEEEE 2E 6-00

2-01 2 365 27400 4.4 1199 3.3 897

4-03 3 365 41260 4.1 1694 3.1 1283

5-08 3 365 41560 4.8 2005 3.0 1232

LIFE 1510 135830 4.4 5998 3.2 4336

7-04 2 321 30105 4.7 1405 2.8 837 (RIP)

*Sells as Lot 1*

#### 3rd Dam:

**KHW Regiment Apple-Red-ET**

(4E-96 EEEEE DOM)

4-01 2 365 35750 4.7 1682 3.5 1247

Life: 2898 240640 4.7 11394 3.6 8559

Unanimous AAR&W 125,000 2013

Res. Sr. & Res. Grand Champion

World Dairy Expo R&W Show '13

All-American R&W Aged Cow 2011

All-American R&W Jr. 2Y 2006

All-American B&W Jr. 2Y 2006

HI Red Impact Cow of the Year 2013

**4th Dam: Kamps-Hollow Altitude-ET**

(2E-95 EEEEE DOM)

7-00 2 365 39690 4.7 1849 3.5 1385

Life: 1844 144460 4.4 6295 3.7 5288

**5th Dam: Clover-Mist Alisha-ET**

(3E-93 DOM)

8-07 2 365 36920 4.2 1553 3.4 1258

Life: 2999 226470 4.7 10659 3.6 8149

**6th Dam: Clover-Mist Augy Star**

(4E-94 DOM)

7-10 3 365 43140 5.0 2136 3.3 1421

Life: 2486 206250 4.7 9793 3.5 7187

**7th Dam: D-R-A August**

(4E-96 EX-MS DOM)

8-05 3 365 27460 4.3 1187 3.2 871

Life: 3443 190200 4.4 8281 3.3 4457

Nom. All-American Aged Cow '86

All-Wisconsin Aged Cow '87

**8th Dam: D-R-A Ideal Precious Leader**

(2E-90 EX-MS)

7-06 2 358 20090 3.9 787 3.2 637

Life: 2456 133250 4.0 5308

**9th Dam: D-R-A Princess Lad Leader**

(3E-90)

9-05 2 305 19160 4.2 809



# Wildvale Complete Herd Dispersal 2018

LOT 9

**WILDVALE JORDY ADELL-ET**

**3144374603 RC**

99%RHA Born: July 30, 2017 #1817

*Jordy x Avila*

*Bred 8/23/2018 to  
Windy-Knoll-View Pep-Red-ET  
525H0116*

LOT 10

*Bred 10/14/18 to  
Pep-Red 525H116*

**WILDVALE JORDY ARIANA-ET**

**3144374616 RC**

99%RHA Born: September 21, 2017 #1830

*Jordy x Avila*

LOT 11

*Bred 10/24/18 to  
Pep-Red 525H116*

**WILDVALE JRDY ARVADA-RED-ET**

**3144374619**

99%RHA Born: September 26, 2017 #1833

*Jordy x Avila*

**CYCLE MCGUCCI JORDY-RED 3131666411**

**99%RHA CV TC TY TL TD GT**

140K GTPI +1974G

PTA -110M +29F -1P 79%R 8/2018

PTA +99NM +.12%F +.01%P 100%US

PTA -1.0PL 2.91SCS -2.3DPR 7.1%DCE

PTA +3.60T +2.69UDC +2.94FLC 78%R 8/2018

**MAR APPLES MCGUCCI-ET**

**72353438 99%RHA RC TY TL TD GT**

77K GTPI +2236G

PTA +3.46T +2.52UDC +3.58FLC 90%R 8/2018

**BRYERSQUART GCHIP JAIL-P-ET**

**71402418 RC PO GT**

EX-90 EVVVE 3-06

1-11 3 341 31580 3.9 1233 2.9 925

LOT 12

*Bred 10/14/18 to  
Jackson 566H1282*

**WILDVALE CONTENDER AVENGER**

**3144374627 RC**

100%RHA Born: October 16, 2017 #1841

*Contender x Avila*

**DEEP-VALLEY CONTENDER-RED**

**141411914 TL TD GT**

VG-88 E++E 3-01 13K GTPI +1431G

PTA -3046M -23F -68P 96%R 8/2018

PTA -162NM +.38%F +.10%P 100%US

PTA +3.6PL 2.81SCS +3.7DPR 8.5%DCE

PTA +.15T +.48UDC +.07FLC 91%R 8/2018

**PATIENCE SHOLINE CONTENDER-RED**

**7483577 TV TL**

CAN EX-95 TPI +1566M

PTA +1.86T +3.01UDC +1.14FLC 99%R 8/2018

**DEE-VALLEY SERENDIPITY 134906719 RC GT**

EX-94 EEEEE 3E 9-11

9-09 2 305 21260 4.9 1048 3.4 720

LIFE 2759 160140 4.8 7620 3.5 5567

**AMIGHETTI NUMERO-UNO-ET**

**17990915143ITA TV TL TY TD**

GM 50K GTPI +2317G

PTA +2.01T +2.19UDC +.51FLC 99%R 8/2018

**MS ANGELINAS SUPER AVA-ET**

**69320712 TR TL TD**

EX-93 EEEEE 2E 6-00

2-01 2 365 27400 4.4 1199 3.3 897

4-03 3 365 41260 4.1 1694 3.1 1283

5-08 3 365 41560 4.8 2005 3.0 1232

LIFE 1510 135830 4.4 5998 3.2 4336

7-04 2 321 30105 4.7 1405 2.8 837 (RIP)

*Sells as Lot 1*

**MS AVA AVILA-ET 72227635 TC TL TD**

EX-91 EEEEE 4-01

2-02 3 334 24520 4.2 1019 3.2 783

3-03 3 365 36290 5.1 1849 3.2 1178

4-08 2 365 32305 4.4 1435 3.3 1060

*Sells as Lot 8*

**3rd Dam: Ms Apples Angleina-ET**  
(3E-91 EEEEE)

Life: 2152 152190 4.2 6433 3.2 4839

**4th Dam:**

**KHW Regiment Apple-Red-ET**  
(4E-96 EEEEE DOM)

4-01 2 365 35750 4.7 1682 3.5 1247

Life: 2898 240640 4.7 11394 3.6 8559

Unanimous AAR&W 125,000 2013

Res. Sr. & Res. Grand Champion

World Dairy Expo R&W Show '13

All-American R&W Aged Cow 2011

All-American R&W Jr. 2Y 2006

All-American B&W Jr. 2Y 2006

HI Red Impact Cow of the Year 2013

**5th Dam: Kamps-Hollow Altitude-ET**

(2E-95 EEEEE DOM)

7-00 2 365 39690 4.7 1849 3.5 1385

Life: 1844 144460 4.4 6295 3.7 5288

**6th Dam: Clover-Mist Alisha-ET**

(3E-93 DOM)

8-07 2 365 36920 4.2 1553 3.4 1258

Life: 2999 226470 4.7 10659 3.6 8149

**7th Dam: Clover-Mist Augy Star**

(4E-94 DOM)

7-10 3 365 43140 5.0 2136 3.3 1421

Life: 2486 206250 4.7 9793 3.5 7187

**8th Dam: D-R-A August**

(4E-96 EX-MS DOM)

8-05 3 365 27460 4.3 1187 3.2 871

Life: 3443 190200 4.4 8281 3.3 4457

Nom. All-American Aged Cow '86

All-Wisconsin Aged Cow '87

**9th Dam: D-R-A Ideal Precious Leader**

(2E-90 EX-MS)

7-06 2 358 20090 3.9 787 3.2 637

Life: 2456 133250 4.0 5308

**10th: D-R-A Princess Lad Leader**

(3E-90)

9-05 2 305 19160 4.2 809

# Wildvale Complete Herd Dispersal 2018



**Wildvale Magna P Freska** (EX-90  
EX-MS)  
Sells as Lot 13  
Maternal Sister to Lot 16



**Wildvale Jayz Fraz** (2E-93 EEEEE)  
Dam of Lots 13 & 16, 2nd Dam of Lots 14 & 17

## LOT 13

Bred 7/9/18 to  
Cloud-Nine 566H1205

### WILDVALE MAGNA P FRESKA 71452534 RC TC TL TD

100%RHA Born: May 17, 2012 Freska  
EX-90 VE+VE 4-02

1-09	3	313	21320	4.5	954	3.0	649
2-10	3	311	31160	4.6	1429	2.9	904
3-09	3	365	35460	4.8	1717	3.1	1101
5-01	3	365	31100	4.7	1456	3.1	970
LIFE		1368	119580	4.7	5580	3.0	3647

### ARRON DOON WEST PORT MAGNA P 7823945 RC PC BY TC TV TL TD

HD GTPI +1937G  
PTA +588M +21F +20P 98%R 8/2018  
PTA +225NM +.00%F +.01%P 14%US  
PTA +1.9PL 2.86SCS -1.3DPR 8.5%DCE  
PTA .80T +1.57UDC +.74FLC 97%R 8/2018

### SANDY-VALLEY BOLTON-ET 131823833 TV TL

EX-90 EE+V 5-11 GM GTPI +1895G  
PTA +1258M +43F +31P 99%R 8/2018  
PTA +1.30T +1.47UDC +.96FLC 99%R 8/2018

### WEST PORT AARON DOON MIT P-RED 7570916C PO

CAN VG-85 2Y  
2-11 2 365 34219 4.9 1688 3.1 1054

### WILDVALE JAYZ FRAZ 69526842

EX-93 EEEEE 2E 6-02  
2-00 2 351 22850 3.8 876 2.9 665  
3-02 3 365 29600 4.0 1193 3.1 920  
4-04 3 308 29500 3.9 1161 2.9 862  
5-04 3 303 31460 3.8 1204 2.9 923  
LIFE 1494 127860 3.9 4989 2.9 3754

### HORNLAND JAYZ-ET 134154363 TY TV TL

50K GTPI +1619G  
PTA +123M +3F +0P 99%R 8/2018  
PTA +1.60T +.90UDC +1.20FLC 99%R 8/2018

### WILDVALE MR SAM FRAM 65912666

VG-85 V+VV+ 3-11  
1-09 2 365 19580 4.6 903 3.3 648  
3-04 2 365 29480 4.4 1296 3.1 905

## LOT 14

### WILDVALE R FIRECRACKER-RED 3144374596

100%RHA  
Born: July 4, 2017 #1810  
Bred 7/12/2018 to  
Cloud-Nine 566H1205

### HURTGEN-VUE REALITY-RED 134690997 TV TL

VG-88 EVVV 3-05 TPI +2077M 8/2018  
PTA +1.30T +1.65UDC +1.76FLC 99%R

### WILDVALE MAGNA P FRESKA 71452534 TC TC TL TD

EX-90 VE+VE 4-02  
3-09 3 365 35460 4.8 1717 3.1 1101  
LIFE 1368 119580 4.7 5580 3.0 3647  
Sells as Lot 13

### 3rd Dam: Wildvale Marion Fran (VG-88)

4-09 2 287 28220 4.1 1152 2.9 818  
Life: 1365 104240 3.9 4080 3.0 3130

### 4th Dam: Wildvale Chil Fawn (VG-85)

3-05 2 356 30450 4.3 1307 3.0 919

# Wildvale Complete Herd Dispersal 2018

## LOT 15

### WILDVALE LUCKY PP FRISCO

#### 3144374655 RC PO

100%RHA Born: December 29, 2017 #1869

**ZIMMERVIEW LUCKY PP-RED-ET 74228150**  
**PP TY TV TL TD**

40K GTPI +2432G

PTA +584M +36F +32P 79%R 8/2018

PTA +652NM +.05%F +.05%P 100%US

PTA +7.4PL 2.64SCS +2.6DPR 3.5%DCE

PTA +1.07T +1.78UDC +1.64FLC 77%R 8/2018

**DANGIE S-SIRE JAX P-TW 3013245003**  
**RC PC TY TV TL TD**

77K GTPI +2417G

PTA +1127M +33F +45P 94%R 8/2018

**S-S-I MOGUL LYLA 71262849 RC PC**

EX-90 EVEVE DOM 4-04

3-11 2 305 33370 4.3 1420 3.3 1096

LIFE 1320 134010 3.8 5059 3.2 4349

**GEN-MARK STMATIC SANCHEZ 134422312**  
**TR TP TY TV TL TD**

EX-94 EEEE 6-07 HD GTPI +1544G

PTA +1.92T +.84UDC +1.43FLC 99%R 8/2018

**WILDVALE MAGNA P FRESKA 71452534**  
**RC TC TL TD**

EX-90 VE+VE 4-02

1-09 3 313 21320 4.5 954 3.0 649

2-10 3 311 31160 4.6 1429 2.9 904

3-09 3 365 35460 4.8 1717 3.1 1101

5-01 3 365 31100 4.7 1456 3.1 970

LIFE 1368 119580 4.7 5580 3.0 3647

*Sells as Lot 13*

**WILDVALE SANCHEZ FROLIC 3132028619 PO**

GP-81 +VG++ 2-01

1-09 2 257 19320 3.2 621 2.7 525 (RIP)

**3rd Dam: Wildvale Jayz Fraz**  
(2E-93 EEEEE)

5-04 3 303 31460 3.8 1204 2.9 923

Life: 1494 127860 3.9 4989 2.9 3754

**4th Dam: Wildvale Mr Sam Fram**  
(VG-85)

3-04 2 365 29480 4.4 1296 3.1 905

**5th Dam: Wildvale Marion Fran**  
(VG-88)

4-09 2 287 28220 4.1 1152 2.9 818

Life: 1365 104240 3.9 4080 3.0 3130

**6th Dam: Wildvale Chil Fawn**  
(VG-85)

3-05 2 356 30450 4.3 1307 3.0 919

## LOT 16

### WILDVALE DIAMONDBACK FAITH

#### 3137172121

99%RHA Born: September 3, 2016 #1732

NC

1-10 2 108 5893 3.4 202 2.7 159 (RIP)

*Bred 8/31/18 to*

*Rager-Red 7H12344*

**MR D APPLE DIAMONDBACK 3013721049**  
**99%RHA-I RC TP TV TL TY TD**

77K GTPI +2035G

PTA +66M +10F +20P 93%R 8/2018

PTA +132NM +.03%F +.07%P 93%US

PTA -.5PL 2.94SCS -1.3DPR 6.4%DCE

PTA +3.22T +2.74UDC +2.27FLC 89%R 8/2018

**VAL-BISSON DOORMAN-ET 107281711C**  
**99%RHA-I TR TV TL TY TD**

CAN EX-90 50K GTPI 50K GTPI +2341G

PTA +3.65T +2.70UDC +1.80FLC 99%R 8/2018

**MS DELICIOUS APPLE-RED-ET**  
**139236776 TV TD**

EX-94 EEEEE 2E 6-07

7-02 2 365 46510 4.0 1844 3.1 1424

LIFE 1546 159810 3.9 6212 3.2 5070

**WILDVALE JAYZ FRAZ 69526842**

EX-93 EEEEE 2E 6-02

2-00 2 351 22850 3.8 876 2.9 665

3-02 3 365 29600 4.0 1193 3.1 920

4-04 3 308 29500 3.9 1161 2.9 862

5-04 3 303 31460 3.8 1204 2.9 923

LIFE 1494 127860 3.9 4989 2.9 3754

**HORNLAND JAYZ-ET 134154363 TY TV TL**  
50K GTPI +1619G

PTA +123M +3F +0P 99%R 8/2018

PTA +1.60T +.90UDC +1.20FLC 99%R 8/2018

**WILDVALE MR SAM FRAM 65912666**

VG-85 V+VV+ 3-11

1-09 2 365 19580 4.6 903 3.3 648

3-04 2 365 29480 4.4 1296 3.1 905

## LOT 17

### WILDVALE LUCKY

#### FEATHER-RED

#### 3151932614 PO

99%RHA Born: July 7, 2018  
#191

**ZIMMERVIEW LUCKY PP-RED-ET**  
**74228150**

**PP TY TV TL TD**

40K GTPI +2432G

PTA +584M +36F +32P 79%R 8/2018

PTA +1.07T +1.78UDC +1.64FLC 77%R

**WILDVALE DIAMONDBACK FAITH**  
**3137172121**

*Sells as Lot 15*

**3rd Dam: Wildvale Marion Fran**  
(VG-88)

4-09 2 287 28220 4.1 1152 2.9 818

Life: 1365 104240 3.9 4080 3.0 3130

**4th Dam: Wildvale Chil Fawn**  
(VG-85)

3-05 2 356 30450 4.3 1307 3.0 919

# Wildvale Complete Herd Dispersal 2018

## LOT 18

### WILDVALE AFTERSHOCK FIRE 3144374605

100%RHA Born: August 3, 2017 #1819

Bred 7/17/2018 to  
Snowmobil-ET 7H11777

#### MS ATLEES SHT AFTERSHOCK-ET 65249839 TC TY TV TL TD

EX-92 EEVE 7-05 50K GTPI +1686G  
PTA -23M +1F -14P 99%R 8/2018  
PTA -16NM +.01%F -.05%P 34%US  
PTA +1.2PL 2.84SCS -1.6DPR 10.9%DCE  
PTA +2.21T +1.98UDC +1.18FLC 99%R 8/2018

#### PICSTON SHOTTLE-ET 598172GBR TV TL TY

GM HD GTPI 140K +1899G  
PTA +487M +26F +11P 99%R 8/2018  
PTA +1.15T +.68UDC +.35FLC 99%R 8/2018

#### MD-DELIGHT DURHAM ATLEE-ET 131704103

EX-92 EEEEE DOM 4-06  
3-11 2 365 38290 5.5 2091 3.1 1177  
All-American Sr. 3-Year-Old 2005

#### WILDVALE GIFIAN FALCON 3132028557

NC  
1-10 3 343 23570 3.4 798 2.7 639  
2-11 2 57 5059 3.4 174 2.7 135 (RIP)

#### PENN-ENGLAND GIFIAN 903A-ET 72127171

TR TP TY TV TL TD  
77K GTPI +2376G  
PTA +2442M +48F +57P 99%R 8/2018

#### WILDVALE JAYZ FRAZ 69526842

EX-93 EEEEE 2E 6-02  
2-00 2 351 22850 3.8 876 2.9 665  
3-02 3 365 29600 4.0 1193 3.1 920  
4-04 3 308 29500 3.9 1161 2.9 862  
5-04 3 303 31460 3.8 1204 2.9 923  
LIFE 1494 127860 3.9 4989 2.9 3754

3rd Dam: Wildvale Mr Sam Fram  
(VG-85)

3-04 2 365 29480 4.4 1296 3.1 905

4th Dam: Wildvale Marion Fran  
(VG-88)

4-09 2 287 28220 4.1 1152 2.9 818

Life: 1365 104240 3.9 4080 3.0 3130

5th Dam: Wildvale Chil Fawn  
(VG-85)

3-05 2 356 30450 4.3 1307 3.0 919

## LOT 19

### HOLBRIC-ML IOTA DESIRE-ET 70075873

100%RHA Born: November 18, 2011 Desire  
VG-87 VEVVV 6-05

3-07 3 365 28420 3.9 1096 3.3 915  
4-10 3 365 38374 4.0 1513 3.2 1211  
5-11 3 300 27110 3.8 1021 3.0 807

Bred 2/10/18 to  
Jonah 91H5570

#### REGANCREST ALTAIOTA-ET 61898306

TV TL TY TD GM 50K GTPI +2130G  
PTA +432M +47F +29P 99%R 8/2018  
PTA +341NM +.11%F +.06%P 15%US  
PTA -.5PL 3.03SCS +1.2DPR 5.8%DCE  
PTA +1.32T +1.26UDC +.72FLC 99%R 8/2018

#### O-BEE MANFRED JUSTICE-ET 122358313

TR TV TL TD  
EX-94 EEEE 7-07 GM HD GTPI +1920G  
PTA +169M +37F +26P 99%R 8/2018

#### REGANCREST ITO ISA 60870571

VG-86 +E+VV GMD 2-09  
2-00 2 365 31510 3.6 1143 3.3 1051

#### HOLBRIC-ML BAXTER DOLLA-ET 65860719

VG-87 VE+VV 4-06  
1-11 2 365 30170 3.9 1191 2.7 809  
6-00 2 305 32860 3.6 1191 2.7 880  
7-01 3 358 24360 4.0 985 2.8 687  
LIFE 1240 102230 3.8 3879 2.8 2837

#### EMERALD-ACR-SA T-BAXTER 132973942

B/R TY TV TL TD  
50K GTPI +1944G  
PTA +1179M +47F +15P 99%R 8/2018

#### ERNLO SUE-LYNN-ET 137231850

VG-88 EVVEV GMD 5-08  
1-11 2 305 23710 5.5 1310 3.6 848  
4-10 2 365 41920 4.0 1664 2.9 1233

3rd Dam: Ernlo-Daisy Lynn-ET  
(EX-90 DOM)

4-05 2 365 33120 3.8 1252 3.4 1137

4th Dam: Kerndtway Jolt Daisy-ET  
(2E-94 EX-MS GMD DOM)

5-05 2 365 35090 4.3 1498 3.1 1072

Life: 2044 139990 4.2 5895 3.3 4571

HHM All-American Sr. 2Y 1999

1st 4Y Midwest Spring Nat'l '01

Res. Grand Midwest Spring Nat'l '01

Grand Champion IA State Show '01

5th Dam: Kerndtway Bstar Dime-ET  
(EX-90 GMD DOM)

7-05 2 347 44310 4.7 2061 2.7 1207

3rd IA Fat

Life: 1796 167130 4.2 6978 2.9 4917

Sons in A.I.

6th: Kerndtway Dollar Enhancer-ET  
(VG-88)

3-04 2 365 31270 3.8 1182 3.1 974

Life: 147788 3.7 5456 3.1 4645

7th Dam: Al-Man Bell Julie  
(VG-87)

7-07 2 365 34341 3.9 1343 3.2 1089

Life: 194710 3.9 7562 3.2 6232

8th Dam: Al-Man Mars Juliet  
(EX-90)

5-11 2 365 29610 3.4 1005 3.1 906

Life: 149450 3.4 5121 3.1 2926

10th Dam: Al-Man Apollo Jessie  
(VG-85 DOM)

11th Dam:

Al-Man Massman Commander Julie  
(VG-85)

12th Dam: Massman June Standout  
(VG-85)

13th Dam: Al-Man Jewel Homestead  
(VG-87)

# Wildvale Complete Herd Dispersal 2018



**Holbric-ML Iota Doris-ET (2E-90)**  
Sells as lot 20



**Ernlo Sue-Lynn-ET (VG-88 GMD)**  
2nd Dam of Lot 20

## LOT 20

Bred 9/13/18 to  
Genius 1780 3137172169

## HOLBRIC-ML IOTA DORIS-ET 70075889

100%RHA Born: January 22, 2012 Doris  
EX-90 EEEV 2E 6-03

2-04	3	356	31670	4.1	1310	3.0	961
3-05	3	365	36390	3.3	1208	3.1	1139
4-08	3	365	57370	5.4	3081	2.8	1619
LIFE		1191	130710	4.5	5820	3.0	3897
6-02	2	213	26244	4.2	1115	22.8	724 (RIP)

### REGANCREST ALTAIOTA-ET 61898306

TV TL TY TD GM 50K GTPI +2130G  
PTA +432M +47F +29P 99%R 8/2018  
PTA +341NM +.11%F +.06%P 15%US  
PTA -.5PL 3.03SCS +1.2DPR 5.8%DCE  
PTA +1.32T +1.26UDC +.72FLC 99%R 8/2018

### HOLBRIC-ML BAXTER DOLLA-ET 65860719

VG-87 VE+VV 4-06  
1-11 2 365 30170 3.9 1191 2.7 809  
6-00 2 305 32860 3.6 1191 2.7 880  
7-01 3 358 24360 4.0 985 2.8 687  
LIFE 1240 102230 3.8 3879 2.8 2837

### O-BEE MANFRED JUSTICE-ET 122358313

TR TV TL TD  
EX-94 EEEE 7-07 GM HD GTPI +1920G  
PTA +169M +37F +26P 99%R 8/2018

### REGANCREST ITO ISA 60870571

VG-86 +E+VV GMD 2-09  
2-00 2 365 31510 3.6 1143 3.3 1051

### EMERALD-ACR-SA T-BAXTER 132973942

B/R TY TV TL TD  
50K GTPI +1944G  
PTA +1179M +47F +15P 99%R 8/2018

### ERNLO SUE-LYNN-ET 137231850

VG-88 EVVEV GMD 5-08  
1-11 2 305 23710 5.5 1310 3.6 848  
4-10 2 365 41920 4.0 1664 2.9 1233

## LOT 21 WILDVALE ARRIETA DORITA 3144374676

100%RHA  
Born: March 24, 2018 #1890  
WILDVALE JAX-P ARRIETA P  
3132028626 PO  
HOLBRIC-ML IOTA DORIS-ET 7075889  
EX-90 EEEV 2E 6-03  
4-08 3 365 57370 5.4 3081 2.8 1619  
LIFE 1191 130710 4.5 5820 3.0 3897  
Sells as Lot 20

3rd Dam: Ernlo-Daisy Lynn-ET  
(EX-90 DOM)  
4-05 2 365 33120 3.8 1252 3.4 1137  
4th Dam: Kerndtway Jolt Daisy-ET  
(2E-94 EX-MS GMD DOM)  
5-05 2 365 35090 4.3 1498 3.1 1072  
Life: 2044 139990 4.2 5895 3.3 4571  
HHM All-American Sr. 2Y 1999  
Grand Champion IA State Show '01  
5th Dam: Kerndtway Bstar Dime-ET  
(EX-90 GMD DOM)  
7-05 2 347 44310 4.7 2061 2.7 1207  
Sons in A.I.  
6th: Kerndtway Dollar Enhancer-ET  
(VG-88)  
Life: 147788 3.7 5456 3.1 4645  
7th Dam: Al-Man Bell Julie  
(VG-87)  
Life: 194710 3.9 7562 3.2 6232  
8th Dam: Al-Man Mars Juliet  
(EX-90)  
Life: 149450 3.4 5121 3.1 2926  
10th Dam: Al-Man Apollo Jessie  
(VG-85 DOM)  
11th Dam:  
Al-Man Massman Commander Julie  
(VG-85)  
12th Dam: Massman June Standout  
(VG-85)  
13th Dam: Al-Man Jewel Homestead  
(VG-87)

# Wildvale Complete Herd Dispersal 2018



**Jo-Clar Jess Patsy (2E-93 DOM)**  
3rd Dam of Lot 22 & 4th Dam of Lot 23

## LOT 23 WILDVALE AVATAR PRETTY-RED

100%RHA

Born: August 19, 2017 #1821

Bred 8/16/18 to

Reality-Red 100H11193

**MR APPLES AVATAR-ET 68571318**  
**RC TP TY TV TL TD**

VG-85 VVV+ 4-05 50K GTPI +1952G

PTA -93M +59F +4P 98%R 8/2018

PTA +2.11T +1.58UDC +1.86FLC 96%R

**JO-CLAR RUDOLPH PRINCESS**

**140998562**

EX-91 EEEVE 2E 6-05

6-04 3 365 33800 4.2 1412 3.4 1159

*Sells as Lot 22*

## LOT 22

Bred 10-15-18 to  
Adidas 551H3374

## JO-CLAR RUDOLPH PRINCESS 140998562 RC

100%RHA Born: February 4, 2010 Princes  
EX-91 EEEVE 2E 6-05

5-00 3 365 30620 4.3 1302 3.3 1018

6-04 3 365 33800 4.2 1412 3.4 1159

8-05 2 90 7160 4.3 306 3.0 214 (RIP)

### STARTMORE RUDOLPH-ET 5470579C TV TL

VG-85 VV+V 15-02 HD GTPI +1565G

PTA +95M -13F +1P 99%R 8/2018

PTA +28NM -.06%F -.01%P 8%US

PTA +1.5PL 2.96SCS +2.6DPR 7.7%DCE

PTA -1.02T -1.03UDC -1.96FLC 99%R 8/2018

### MADAWASKA AEROSTAR 383622C

TV TL

CAN EX GM HD GTPI +1220G

### STARTMORE RACHELLE-ET 4324253C TL

CAN VG-85-3Y 14\*

4-01 2 365 27760 3.8 1043 3.3 910

LIFE 1376101212 3.8 3839 3.3 3380

### KHW KITE ADVENT-RED-ET 133002953

TV TL TD

EX-94 EEEE 5-00 50K GTPI +1571G

PTA +1.69T +1.03UDC +1.23FLC 99%R 8/2018

### ANY-DAY LARTIST PASTEL-ET 133696543

EX-90 EEEVV 4-04

2-03 2 365 25270 5.1 1299 3.5 872

3-06 2 365 30870 5.3 1644 3.5 1071

Maternal Sister: Any-Day Rubens Poppy-ET  
(2E-90 GMD DOM)

4-02 2 365 40261 4.6 1869 3.5 1412

### JO-CLAR ADVENT PRESTON-ET 139678446 RC

VG-87 VEVVV 4-01

3-07 2 365 36820 4.1 1501 3.0 1115

5-06 2 326 30010 4.2 1269 3.1 935

6-05 2 281 20010 4.4 888 3.2 640

LIFE 1244 102930 4.3 4473 3.2 3333

**3rd Dam: Jo-Clar Jess Patsy**  
(2E-93 DOM)

4-05 2 319 26630 4.4 1164 3.5 922

Life: 1497 107460 4.7 5093 3.4 3686

Res. Jr. All-American Sr. 3-Year-Old '98

**4th Dam: Jo-Clar Lincoln Patches**  
(EX-90 DOM)

7-08 2 365 32060 4.2 1361 3.3 1067

LIFE 2224 179460 4.2 7485 3.2 5801

**5th Dam:**

**Jo-Clar Inspiration Penelope**  
(2E-90)

5-09 2 365 27590 3.7 1026 3.2 885

Life: 1644 123180 4.0 4902 3.2 3901

**6th Dam: Jo-Clar Mattador Pixie**  
(EX-90 GMD DOM)

4-06 2 352 37460 3.1 1145 2.8 1054

Life: 2872 249150 3.2 8081 2.9 7101

**7th Dam: Jo-Clar Bell Patsy**  
(VG-86)

5-05 2 316 27670 3.9 1076 3.0 824

**8th Dam: Jo-Clar Marvex Pauline**  
(VG-87)

# Wildvale Complete Herd Dispersal 2018



**Denlee Alexander Kelsie (2E-92 EX-MS)**  
 Dam of Lots 24 & 25

## LOT 24

### WILDVALE MONTROSS KACEY-ET 3144374640

99%RHA Born: November 16, 2017 #1854

**BACON-HILL MONTROSS-ET 717033390**  
**TR TP TC TY TV TL TD**

EX-92 EEVE 4-08 GM 140K GTPI +2597G  
 PTA +2773M +76F +80P 99%R 8/2018  
 PTA +1.86T +2.26UDC +1.29FLC 99%R 8/2018

**MOUNTFIELD SSI DCY MOGUL-ET**  
**3006972816 TR TP TC TY TV TL TD**

EX-93 EEVE 7-00 GM 50K GTPI +2450G

**UNIQUE-STYLE BOLTON MONEY 139121711**  
**TM TY TV TL**

EX-93 EEEEE 2E GMD DOM 7-08  
 3-01 3 365 38430 4.2 1614 3.2 1247

## LOT 25

### WILDVALE ABSOLUTE KINZIE-ET 3151932615 RC (PENDING)

99%RHA Born: September 19, 2018 #1930

**APPLES ABSOLUTE-RED-ET 139358472**  
**CV TL TY TD**

EX-94 EEVE 5-08 50K GTPI +1512G  
 PTA +2.84T +3.27UDC +2.05FLC 99%R 12/2017

**LADINO PARK TALENT-IMP-ET 930377AUS**  
**RC TV TL EX-90 6Y AUS 50K GTPI +1370G**

**KHW REGIMENT APPLE-RED-ET 135511521 CV**

EX-96 EEEEE 4E DOM 13-07  
 4-01 2 365 35750 4.7 1682 3.5 1247  
 LIFE 1972 158680 4.8 7683 3.6 5735  
 3 Time All-American R&W

**DENLEE ALEXANDER KELSIE 10992886**  
**99%RHA TR TC TL TD**

EX-92 EEVEE 2E 6-06  
 2-07 2 239 19085 4.6 875 3.2 616  
 4-10 3 365 42240 4.8 2036 3.2 1349  
 6-08 3 365 45250 5.5 2485 3.1 1403  
 LIFE 1242 124235 5.0 6211 3.2 3991

*National Elite Performer*

**GOLDEN-OAKS ST ALEXANDER-ET 61133837**  
**TR TY TV TL TD**

EX-94 EEEE 8-02 HD GTPI +1764G  
 PTA +.93T +.44UDC +1.19FLC 99%R 8/2018

**DENLEE SAMUELO KELLY 8939046 99%RHA**

CAN VG-86 2Y  
 2-03 2 365 25176 3.7 932 3.1 789

**3rd Dam: Denlee Outside Keely**  
 (CAN VG-86 3Y)  
 5-09 2 352 22539 3.8 850 3.3 752  
**4th Dam: Denlee Mango Keiko**  
 (CAN GP-83 2Y)  
 3-01 2 365 23973 4.2 1003 3.6 864  
**5th Dam: Denlee Lindy Kelly QE**  
 (CAN VG-86 6Y)  
 7-01 2 343 24733 4.5 1102 3.7 904  
 Life: 112066 4.3 4821 3.6 4028

# Wildvale Complete Herd Dispersal 2018



**Miss Goldwyn Phantastic** (2E-94 EEEEE DOM)  
 Dam of Lot 26

## LOT 26

### GLENN-ANN SYMPATCO PHAYE-ET 143439051

Bred 2-3-18 to  
 Ammo-P (Sexed)  
 94H18241

100%RHA Born: September 11, 2014 Phaye  
 VG-86 +VV+V 3-00

2-02 2 299 25590 4.6 1174 3.3 842  
 3-01 2 305 25595 4.3 1175 3.5 885

#### DYMENTHOLM S SYMPATICO-ET 11004723C RC TP TY TV TL TD

CAN VG-87 4Y 50K GTPI +2414G  
 PTA +1567M +64F +39P 99%R 8/2018  
 PTA +643NM +.02%F -.03%P 79%US  
 PTA +3.7PL 2.76SCS +1.0DPR 5.5%DCE  
 PTA +1.63T +1.87UDC +1.41FLC 99%R 8/2018

#### FLEVO GENETICS SNOWMAN-ET

**388965513NLD** GM HD GTPI +2103G

#### DES-Y-GEN PLANET SILK-ET 106109413

**RC TY**

EX-90 EEVVE 4-07  
 2-02 2 365 29990 4.5 1351 3.0 904

#### BRAEDALE GOLDWYN 10705608C

**TY TV TL** CAN GP-84 8Y EXTRA GM

#### WILCOXVIEW BC PHINALE 131758102 TL TD

EX-93 EEEEE 4E GMD 15-05  
 2-06 2 306 16370 4.9 800 3.3 546  
 3-05 2 305 19410 4.7 913 3.4 651  
 4-10 2 350 19660 5.2 1020 3.4 669  
 5-10 2 305 24400 5.3 1283 3.4 832  
 7-10 2 365 31330 4.7 1480 3.2 987  
 9-00 2 365 27640 4.6 1278 3.2 896  
 10-5 2 365 26040 4.7 1226 3.5 916  
 11-10 2 355 22220 5.0 1119 3.5 788  
 13-1 2 365 25320 5.0 1273 3.6 899  
 LIFE 4250 271490 5.0 3710 3.5 9498

#### MISS GOLDWYN PHANTASTIC 137932694

EX-94 EEEEE 2E DOM 8-03  
 2-04 2 356 23470 4.8 1118 3.2 747  
 3-05 2 321 25370 4.4 1107 3.2 823  
 4-05 2 365 28260 4.3 1214 3.4 959  
 5-11 2 365 41360 5.1 2122 3.6 1473  
 7-11 2 365 43790 4.3 1878 3.4 1508  
 9-04 2 365 34830 4.2 1455 3.2 1125  
 LIFE 2619 233480 4.6 10732 3.4 8004

#### 3rd Dam:

**Lylehaven-Wood Sky Philo-ET**  
 (3E-93 EEEEE DOM)  
 6-01 2 365 40530 4.1 1676 3.2 1281  
 Life: 1866 139890 4.0 5634 3.3 4674  
 1st 5Y Sr./Grand Western Fall Nat'l '00

#### 4th Dam:

**Lylehaven Star Philly-ET**  
 (EX-91 EEEEE DOM)  
 3-04 2 365 33740 3.7 1251 3.3 1102

#### 5th Dam:

**El-Dor Saber Pansy**  
 (3E-95 EEEEE)  
 3-03 3 365 37200 4.1 1532 3.3 1246  
 Life: 1664 143910 4.0 5753 3.3 4751

#### 6th Dam:

**El-Dor Forecaster**  
 (VG-88)  
 5-08 2 305 21620 5.0 1088 3.8 824



# Wildvale Complete Herd Dispersal 2018



**Golden-Oaks Atwd Charla-ET (EX-93 EEEEE GMD)**  
2nd Dam of Lot 27

## LOT 27

## LYONDEN MOGUL CHARDONAE 3134819850

Bred 10/13/18 to  
Beemer 7H12353

100%RHA Born: October 1, 2017 #135

### **MOUNTFIELD SSI DCY MOGUL-ET 3006972816** TR TP TC TY TV TL TD

EX-93 EEEV 7-00 GM 50K GTPI +2450G  
PTA +1202M +77F +39P 99%R 8/2018  
PTA +624NM -.11%F +.01%P 66%US  
PTA +2.5PL 3.00SCS -.7DPR 3.9%DCE  
PTA +2.17T +3.11UDC +2.20FLC 99%R 8/2018

### **COYNE-FARMS DORCY-ET 139005002 BY TV TL TD**

VG-87 VVV+ 4-09 GM 50K GTPI +2250G  
PTA +1314M +24F +37P 99%R 8/2018  
PTA +1.77T +2.97UDC +1.49FLC 99%R 8/2018

### **MOUNTFIELD MARSH MAXINE-ET 62784081**

VG-88 VV+VE 2-07  
2-03 2 159 14320 4.3 611 3.2 454

### **ARROWSTAR BRAZZLE-IMP-ET 1682216AUS**

TY TV TL TD 77K GTPI +1860G  
PTA +155M +9F +12P 98%R 8/2018  
PTA +1.69T +.96UDC +1.86FLC 97%R 8/2018

### **GOLDEN-OAKS ATWD CHARLA-ET 69823095**

EX-93 EEEEE GMD 5-03  
2-01 3 365 33000 4.2 1392 3.6 1177  
3-06 3 344 39140 4.2 1647 3.5 1369  
4-07 3 365 39980 4.5 1802 3.7 1490  
LIFE 1184 120790 4.4 5261 3.6 4390  
*National Elite Performer*

### **GOLDEN-OAKS CHARMER-ET 3127359586** TR TL TD

#### **3rd Dam:**

**Golden-Oaks Champ Rae-ET**  
(3E-93 EX-MS)

6-04 3 365 41590 4.1 1714 3.0 1240  
Life: 1455 134060 4.4 5884 3.2 4269

**4th Dam: Scientific Beauty Rae-ET**  
(EX-90 DOM)

4-03 2 365 33710 4.7 1595 3.5 1179

#### **Maternal Sister:**

**Scientific Debutante Rae-ET**  
(EX-92 GMD DOM \*RC)

2-02 2 365 32930 4.4 1440 3.4 1132  
All-American 4-Year-Old 2005

**5th Dam: Scientific Jubilant Rae-ET**  
(EX-90 DOM)

5-11 3 365 38880 4.1 1608 3.6 1403  
Life: 1394 117590 4.0 4707 3.6 4242  
8 EX daughters

**6th Dam: C Hanoverhill Tony Rae**  
(3E-96 EX-MS GMD DOM 5\*)

6-11 3365 40221 4.1 1660 3.5 1408  
Life: 166397 4.1 6903 3.4 5611  
HM All-American Jr. 2-Year-Old '88  
Nom. All-American 5-Year-Old '91

**7th Dam: Hanoverhill TT Roxette-ET**  
(2E-94 GMD)

10-00 3 365 35040 4.3 1519 3.2 1129  
Life: 164789 4.1 6759 3.1 4367

**8th Dam: Mil-R-Mor Roxette**  
(EX-90 GMD DOM 30\*)

7-01 2 365 24530 4.7 1153

21 EX Progeny \*

Canada's 1st 30\* Brood Cow

**9th Dam: C Glenridge Citation Roxy**  
(4E-97 GMD)

5-06 2 365 21308 5.1 1086

2X Queen of the Breed!

**10th Dam: C Norton Court Model Vee**  
(EX-90 GMD 6\*)

Life: 218636 3.9 8583

3X All-American Produce of Dam

**11th: C Norton Court Reflection Vale**  
(VG-85 5\* 249,580LT)

# Wildvale Complete Herd Dispersal 2018



**Carpsdale-J Gld Anniversary (2E-91 EX-MS)**  
**Dam of Lot 28**

## LOT 28

Bred 6/13/18 to  
 14H7714 Hurricane

### GILLETTE WINDBROOK-ETS 7816429 CD TY TV TL TD

CAN EX-97 50K GTPI +1963G  
 PTA +241M +35F +17P 99%R 8/2018  
 PTA +221NM +.10%F +.04%P 9%US  
 PTA +.8PL 3.07SCS -3.0DPR 6.1%DCE  
 PTA +2.25T +1.43UDC +2.01FLC 99%R 8/2018

### CARPSDALE-J GLD ANNIVERSARY 137020265

EX-91 EEVEE 2E 6-04  
 2-01 2 324 19700 4.1 810 3.1 613  
 3-02 2 365 29550 4.1 1216 3.1 914  
 4-08 2 294 30570 4.7 1426 3.1 938  
 5-07 2 293 26940 4.1 1118 3.1 824  
 LIFE 1676 142990 4.4 6332 3.1 4419

## O-C-E-C WINDBROOK ALLIE-ET 3132028612

100%RHA Born: March 1, 2016 #1677  
 NC  
 2-01 2 197 12733 4.4 558 3.3 418 (RIP)

### GILLETTE BRILEA F B I-ET 8209524C TY TV TL

CAN EX-94 HD GTPI +1737G  
 PTA +972M +20F +20P 99%R 8/2018  
 PTA +.83T +.39UDC +.32FLC 99%R 8/2018

### GILLETTE BLITZ 2ND WIND-ET 7352248C

CAN VG-88 3Y  
 2-02 2 365 39096 3.6 1421 2.8 1107

### BRAEDALE GOLDWYN 10705608C TY TV TL

CAN GP-84 8Y EXTRA GM  
 PTA +1.74T +1.46UDC +1.36FLC 99%R 8/2018

### CARPSDALE-J AMY MARIE 12989324

EX-90 EEVEV 7-02  
 2-04 2 295 15770 3.8 604 2.8 437  
 3-04 2 348 27040 3.4 923 3.0 815  
 4-06 2 305 25570 3.9 1003 2.8 716  
 6-08 2 365 27740 3.9 1077 2.8 787  
 8-01 2 365 30110 4.3 1298 2.9 866  
 LIFE 2184 169080 3.8 6486 2.9 4825

## LOT 29

### WILDVALE DELTA ALTA 3144374680

100%RHA  
 Born: April 9, 2018 #1894

### MR MOGUL DELTA 1427-ET 72128216 TC TY TV TL TD GT

GM 140K GTPI +2798G  
 PTA +1716M +94F +56P 99%R 8/2018  
 PTA +928NM +.10%F +.01%P 98%US  
 PTA +6.1PL 2.89SCS +2.4DPR 4.3%DCE  
 PTA +2.26T +2.75UDC +1.68FLC 99%R

### O-C-E-C WINDBROOK ALLIE-ET 3132028612

NC  
 Sells as Lot 28

### 3rd Dam:

**Carpsdale-J Skybuc Amy Sue**  
 (VG-88)  
 4-01 2 365 22630 4.3 969 3.4 765

### 4th Dam:

**Clairlouis Cat John**  
 (2E-91)  
 4-09 2 365 22630 4.3 969 3.2 723

# Wildvale Complete Herd Dispersal 2018

## LOT 30

Bred 9/6/2018 to  
Aftershock 94HO14105

### GILLETTE WINDBROOK-ETS 7816429 CD TY TV TL TD

CAN EX-97 50K GTPI +1963G  
PTA +241M +35F +17P 99%R 8/2018  
PTA +221NM +.10%F +.04%P 9%US  
PTA +.8PL 3.07SCS -3.0DPR 6.1%DCE  
PTA +2.25T +1.43UDC +2.01FLC 99%R 8/2018

### CARPSDALE-J GLD ANNIVERSARY 137020265

EX-91 EEVEE 2E 6-04  
2-01 2 324 19700 4.1 810 3.1 613  
3-02 2 365 29550 4.1 1216 3.1 914  
4-08 2 294 30570 4.7 1426 3.1 938  
5-07 2 293 26940 4.1 1118 3.1 824  
LIFE 1676 142990 4.4 6332 3.1 4419

## LOT 32

### LINCOLN-HILL SHOT LASER-ET 62072898 TR TP TY TV TL TD

EX-92 EEEE 8-08 50K GTPI +1908G  
PTA +332M +38F +5P 99%R 8/2018  
PTA +191NM +.09%F -.02%P 67%US  
PTA -.5PL 3.19SCS +.8DPR 6.1%DCE  
PTA +1.46T +1.41UDC +.47FLC 99%R 8/2018

### O-C-E-C AFTERSHOCK AMBER-ET 3132028613

GP-83 ++G++ 2-01  
1-10 2 277 17763 3.7 655 2.9 518

## O-C-E-C WINDBROOK ANN-ET 3132028611

100%RHA Born: March 1, 2016 #1676  
NC  
2-00 2 234 17212 3.6 625 3.0 510 (RIP)

### GILLETTE BRILEA F B I-ET 8209524C TY TV TL

CAN EX-94 HD GTPI +1737G  
PTA +972M +20F +20P 99%R 8/2018  
PTA +.83T +.39UDC +.32FLC 99%R 8/2018

### GILLETTE BLITZ 2ND WIND-ET 7352248C

CAN VG-88 3Y  
2-02 2 365 39096 3.6 1421 2.8 1107

### BRAEDALE GOLDWYN 10705608C TY TV TL

CAN GP-84 8Y EXTRA GM  
PTA +1.74T +1.46UDC +1.36FLC 99%R 8/2018

### CARPSDALE-J AMY MARIE 12989324

EX-90 EEVEV 7-02  
2-04 2 295 15770 3.8 604 2.8 437  
3-04 2 348 27040 3.4 923 3.0 815  
4-06 2 305 25570 3.9 1003 2.8 716  
6-08 2 365 27740 3.9 1077 2.8 787  
8-01 2 365 30110 4.3 1298 2.9 866  
LIFE 2184 169080 3.8 6486 2.9 4825

## WILDVALE SHOT AMAYLA 3144374661

100%RHA Born: January 16, 2018 #1875

### PICSTON SHOTTLE-ET 598172GBR TV TL TY

GM HD GTPI +1887G  
PTA +480M +26F +10P 99%R 4/2018  
PTA +1.16T +.68UDC +.35FLC 99%R 4/2018

### LINCOLN-HILL ITO NIBBLES 60542016

VG-88 VEVEV GMD DOM 3-02  
LIFE 986 102260 3.8 3885 2.9 3006

### MS ATLEES SHT AFTERSHOCK-ET 65249839

TC TY TV TL TD  
EX-92 EEVEE 7-05 50K GTPI +1686G  
PTA +2.21T +1.98UDC +1.18FLC 99%R 8/2018

### CARPSDALE-J GLD ANNIVERSARY 137020265

EX-91 EEVEE 2E 6-04  
2-01 2 324 19700 4.1 810 3.1 613  
3-02 2 365 29550 4.1 1216 3.1 914  
4-08 2 294 30570 4.7 1426 3.1 938  
5-07 2 293 26940 4.1 1118 3.1 824  
LIFE 1676 142990 4.4 6332 3.1 4419

## LOT 31

### WILDVALE CRUSH ANDREA 3144374673

99%RHA  
Born: March 3, 2018 #1887  
MAVERICK CRUSH 12042760 99%RHA

### TC TY TV TL TD GT

140K GTPI +2292G  
PTA -88M +6F +12P 86%R 8/2018  
PTA +305NM +.03%F +.05%P 100%US  
PTA +4.3PL 2.29SCS +1.8DPR 5.9%DCE  
PTA +3.74T +2.94UDC +1.86FLC 78%R

### O-C-E-C WINDBROOK ANN-ET 3132028611

NC  
Sells as Lot 30

### 3rd Dam:

Carpsdale-J Skybuc Amy Sue  
(VG-88)  
4-01 2 365 22630 4.3 969 3.4 765

### 4th Dam:

Clairlouis Cat John  
(2E-91)  
4-09 2 365 22630 4.3 969 3.2 723

### 3rd Dam: Carpsdale-J Amy Marie

(EX-90)  
8-01 2 365 30110 4.3 1298 2.9 866  
Life: 2184 169080 3.8 6486 2.9 4825

### 4th Dam:

Carpsdale-J Skybuc Amy Sue  
(VG-88)  
4-01 2 365 22630 4.3 969 3.4 765

### 5th Dam:

Clairlouis Cat John  
(2E-91)  
4-09 2 365 22630 4.3 969 3.2 723

# Wildvale Complete Herd Dispersal 2018



**Kerndtway Metro Rylee-ET (2E-91 EX-MS)**  
3rd Dam of Lot 33 & 4th Dam of Lot 34

**LOT 34**  
**LYONDEN JACOBY**  
**RINETTI**  
**3134819853**

100%RHA  
Born: March 13, 2018 #138  
**CYCLE DOORMAN JACOBY-ET**  
**3013614066 TR TP TC TY TV TL TD**  
**99%RHA**  
EX-90  
**LYONDEN BRADY RHAPSODY-ET**  
**3134819844**  
GP-82 +++++ 2-01  
2-00 2 224 16050 4.2 608 3.0 475  
(RIP)  
*Sells as Lot 33*

## LOT 33

Bred 9/6/18 to  
*Mil-R-Mor Karl 144218501*

## LYONDEN BRADY RHAPSODY-ET

**3134819844**

100%RHA Born: March 2, 2016 Rapsody  
GP-82 +++++ 2-01  
2-00 2 224 16050 4.2 668 3.0 475 (RIP)

### BUTZ-BUTLER ATWOOD BRADY-ET 140610404

**TC TY TV TL TD**

EX-93 EEE+ 4-05 50K GTPI +1524G  
PTA -313M -23F -30P 98%R 8/2018  
PTA +224NM -.04%F -.08%P 60%US  
PTA -1.1PL 2.76SCS -3.5DPR 7.9%DCE  
PTA +3.11T +2.96UDC +1.55FLC 98%R 8/2018

### KERNDTWAY MILLION ROZWELL 63373273

**TC TL TD**

EX-90 EEVVE 2E 6-07  
2-03 2 352 22780 4.2 962 3.1 711  
3-04 3 365 26230 3.9 1010 3.1 805  
4-07 3 365 39260 3.2 1270 3.0 1187

### MAPLE-DOWNS-I G W ATWOOD-ET 8956379C

**TR TP TY TV TL TD**

EX-90 EE+V 4-06 50K GTPI +1906G  
PTA +3.64T +2.52UDC +2.67FLC 99%R 8/2018

### REGANCREST BRASILIA-ET 62496866

**RC TV**

EX-92 EEEVE 2E DOM 6-05  
2-03 3 365 33180 3.6 1186 2.8 926

### ENGLAND-AMMON MILLION-ET 61547476

**TR TV TL TY TD**

EX-92 EEEE 6-07 GM 50K GTPI +1556G  
PTA +.32T +1.34UDC +.40FLC 99%R 8/2018

### KERNDTWAY ADVENT ROZ-ET 63373163

**RC TV**

EX-91 EEE+E 4-05  
2-00 3 292 20950 3.4 704 2.9 613  
3-00 3 365 32780 2.9 965 2.9 941

3rd Dam: Kerndtway Metro Rylee-ET (2E-91 EX-MS)  
5-03 2 365 40080 2.8 1138 2.8 1124  
Life: 1326 115680 3.1 3591 3.0 3465  
4th Dam: Regancrest-UR Robin-ET (VG-86)  
4-07 2 305 26940 3.2 856 2.9 794  
5th: Regan-Joy Durham Regenia-ET (EX-92 EEEEE)  
3-05 2 365 37880 3.5 1374 3.3 1245  
6th Dam: Sher-Est Emory Swanny (2E-90 DOM)  
2-02 2 365 27720 4.1 1150 3.1 871  
7th Dam: Sher-Est Prelude Swan-ET (2E-91 EX-MS GMD DOM)  
4-06 2 365 42510 5.2 2218 3.0 1271  
Life: 1553 147130 4.4 6481 3.0 4471  
8th: Sher-Est S-Wind Saturday-ET (EX-90 EX-MS GMD DOM)  
4-06 2 365 41420 4.6 1914 3.2 1340  
9th: Eng-Our-Acres Mark Sandy (EX-91 EX-MS GMD DOM)  
5-05 2 365 38940 3.9 1508 3.1 1222  
10th Dam: Buena-Vista Tony Sandra (2E-91 DOM)  
8-01 2 365 23220 3.4 799 3.2 742  
Life: 2178 125290 3.7 4681 3.2 3532  
11th Dam: Buena-Vista Riley Sandy (EX-90 EX-MS)  
12th: Buena-Vista Charlie Shirley (VG-87 VG-MS)

# Wildvale Complete Herd Dispersal 2018

## LOT 35

Bred 3/30/2018 to  
Solomon 200H10146  
Sexed semen

### LYONDEN BRADY ROSIE 3134819848

100%RHA Born: February 7, 2017 #133

#### BUTZ-BUTLER ATWOOD BRADY-ET 140610404 TC TY TV TL TD

EX-93 EEE+ 4-05 50K GTPI +1524G  
PTA -313M -23F -30P 98%R 8/2018  
PTA +224NM -.04%F -.08%P 60%US  
PTA -1.1PL 2.76SCS -3.5DPR 7.9%DCE  
PTA +3.11T +2.96UDC +1.55FLC 98%R 8/2018

#### LYONDEN DETROIT ROCKNROLL 69352599

VG-88 VVVVE 6-01  
2-02 2 305 19110 4.0 764 3.1 588  
3-09 3 333 33480 4.5 1490 2.9 960  
4-10 3 337 28910 3.9 1122 3.2 919

#### MAPLE-DOWNS-I G W ATWOOD-ET 8956379C TR TP TY TV TL TD

EX-90 EE+V 4-06 50K GTPI +1906G  
PTA +3.64T +2.52UDC +2.67FLC 99%R 8/2018

#### REGANCREST BRASILIA-ET 62496866

EX-92 EEEVE 2E DOM 6-05  
2-03 3 365 33180 3.6 1186 2.8 926

#### DINOMI ALTADETROIT-ET 66133500

TY TV TL TD  
50K GTPI +2002G  
PTA +1.27T +.58UDC +.87FLC 97%R 8/2018

#### KERNDTWAY MILLION ROZWELL 63373273

TC TL TD  
EX-90 EEVVE 2E 6-07  
2-03 2 352 22780 4.2 962 3.1 711  
3-04 3 365 26230 3.9 1010 3.1 805  
4-07 3 365 39260 3.2 1270 3.0 1187

3rd Dam: Kerndtway Advent Roz-ET (EX-91 EX-MS)  
3-00 3 365 32780 2.9 965 2.9 941  
4th Dam: Kerndtway Metro Rylee-ET (2E-91 EX-MS)  
5-03 2 365 40080 2.8 1138 2.8 1124  
Life: 1326 115680 3.1 3591 3.0 3465  
5th Dam: Regancrest-UR Robin-ET (VG-86)  
4-07 2 305 26940 3.2 856 2.9 794  
6th: Regan-Joy Durham Regenia-ET (EX-92 EEEEE)  
3-05 2 365 37880 3.5 1374 3.3 1245  
7th Dam: Sher-Est Emory Swanny (2E-90 DOM)  
2-02 2 365 27720 4.1 1150 3.1 871  
8th Dam: Sher-Est Prelude Swan-ET (2E-91 EX-MS GMD DOM)  
4-06 2 365 42510 5.2 2218 3.0 1271  
Life: 1553 147130 4.4 6481 3.0 4471  
9th: Sher-Est S-Wind Saturday-ET (EX-90 EX-MS GMD DOM)  
4-06 2 365 41420 4.6 1914 3.2 1340  
10th: Eng-Our-Acres Mark Sandy (EX-91 EX-MS GMD DOM)  
5-05 2 365 38940 3.9 1508 3.1 1222  
11th Dam: Buena-Vista Tony Sandra (2E-91 DOM)  
8-01 2 365 23220 3.4 799 3.2 742  
Life: 2178 125290 3.7 4681 3.2 3532  
12th Dam: Buena-Vista Riley Sandy (EX-90 EX-MS)  
13th: Buena-Vista Charlie Shirley (VG-87 VG-MS)

## LOT 36

### LYONDEN CRUSH ROYAL 3134819852

99%RHA Born: March 1, 2018 #137

#### MAVERICK CRUSH 12042760C 99%RHA TC TY TV TL TD

140K GTPI +2292G  
PTA -88M +6F +12P 86%R 8/2018  
PTA +305NM +.03%F +.05%P 100%US  
PTA +4.3PL 2.29SCS +1.8DPR 5.9%DCE  
PTA +3.74T +2.94UDC +1.86FLC 78%R 8/2018

#### LYONDEN DETROIT ROCKNROLL 69352599

VG-88 VVVVE 6-01  
2-02 2 305 19110 4.0 764 3.1 588  
3-09 3 333 33480 4.5 1490 2.9 960  
4-10 3 337 28910 3.9 1122 3.2 919

#### VAL-BISSON DOORMAN-ET 107281711C 99%RHA-I TR TV TL TY TD

CAN EX-90 50K GTPI 50K GTPI +2341G  
PTA +3.65T +2.70UDC +1.80FLC 99%R 8/2018

#### EDG CLAIRE CLING-ET 71494758

CAN VG-85 2Y  
2-00 2 365 28929 4.7 1369 3.5 1003

#### DINOMI ALTADETROIT-ET 66133500

TY TV TL TD  
50K GTPI +2002G  
PTA +1.27T +.58UDC +.87FLC 97%R 8/2018

#### KERNDTWAY MILLION ROZWELL 63373273

TC TL TD  
EX-90 EEVVE 2E 6-07  
2-03 2 352 22780 4.2 962 3.1 711  
3-04 3 365 26230 3.9 1010 3.1 805  
4-07 3 365 39260 3.2 1270 3.0 1187

3rd Dam: Kerndtway Advent Roz-ET (EX-91 EX-MS)  
3-00 3 365 32780 2.9 965 2.9 941  
4th Dam: Kerndtway Metro Rylee-ET (2E-91 EX-MS)  
5-03 2 365 40080 2.8 1138 2.8 1124  
Life: 1326 115680 3.1 3591 3.0 3465  
5th Dam: Regancrest-UR Robin-ET (VG-86)  
4-07 2 305 26940 3.2 856 2.9 794  
6th: Regan-Joy Durham Regenia-ET (EX-92 EEEEE)  
3-05 2 365 37880 3.5 1374 3.3 1245  
7th Dam: Sher-Est Emory Swanny (2E-90 DOM)  
2-02 2 365 27720 4.1 1150 3.1 871  
8th Dam: Sher-Est Prelude Swan-ET (2E-91 EX-MS GMD DOM)  
4-06 2 365 42510 5.2 2218 3.0 1271  
Life: 1553 147130 4.4 6481 3.0 4471  
9th: Sher-Est S-Wind Saturday-ET (EX-90 EX-MS GMD DOM)  
4-06 2 365 41420 4.6 1914 3.2 1340  
10th: Eng-Our-Acres Mark Sandy (EX-91 EX-MS GMD DOM)  
5-05 2 365 38940 3.9 1508 3.1 1222  
11th Dam: Buena-Vista Tony Sandra (2E-91 DOM)  
8-01 2 365 23220 3.4 799 3.2 742  
Life: 2178 125290 3.7 4681 3.2 3532  
12th Dam: Buena-Vista Riley Sandy (EX-90 EX-MS)  
13th: Buena-Vista Charlie Shirley (VG-87 VG-MS)

# Wildvale Complete Herd Dispersal 2018



**Robin-Hood Cinderella-ET (2E-92 EX-MS)**  
**Maternal Sister to 2nd Dam of Lot 37**  
 3-05 2 365 26730 3.5 937 3.0 811

## LOT 37

### WILDVALE CRUSH CREAM 3144374633

99%RHA Born: October 31, 2017 #1847

#### MAVERICK CRUSH 12042760C 99%RHA TC TY TV TL TD

140K GTPI +2292G  
 PTA -88M +6F +12P 86%R 8/2018  
 PTA +305NM +.03%F +.05%P 100%US  
 PTA +4.3PL 2.29SCS +1.8DPR 5.9%DCE  
 PTA +3.74T +2.94UDC +1.86FLC 78%R 8/2018

#### NIKLD D SIMMS CORA 70157700

VG-85 EEVVV 5-02  
 1-09 2 298 17130 3.8 654 3.2 540  
 2-09 3 365 31750 3.9 1240 3.2 1005  
 4-00 3 365 39120 4.0 1579 3.2 1251  
 5-10 3 365 35790 3.9 1387 3.3 1170  
 LIFE 1776 153690 4.0 6216 3.3 5057

#### VAL-BISSON DOORMAN-ET 107281711C 99%RHA-I TR TV TL TY TD

CAN EX-90 50K GTPI 50K GTPI +2341G  
 PTA +50M +40F +27P 99%R 8/2018  
 PTA +3.65T +2.70UDC +1.80FLC 99%R 8/2018

#### EDG CLAIRE CLING-ET 71494758

CAN VG-85 2Y  
 2-00 2 365 28929 4.7 1369 3.5 1003

#### DOMICOLE SIMMS-ET 7511494C TV TL

50K GTPI +1362G

#### ROBIN-HOOD DURHAM CLAIRE-ET 65258548 CV

EX-90 EEEVE 2E 7-05  
 2-00 2 309 20680 3.7 755 3.2 652  
 3-00 2 309 24240 4.0 966 3.2 772  
 4-01 2 287 25810 4.0 1025 3.1 805  
 5-01 2 326 27720 3.8 1053 3.1 864  
 6-02 2 269 28080 3.9 1088 3.1 873  
 7-01 2 259 30910 3.6 1127 3.0 915  
 LIFE 1759 157440 3.8 6014 3.1 4881

#### 3rd Dam:

##### Carnation Mica Connie-ET (EX-90)

4-04 2 365 31910 4.2 1354 3.2 1025  
 Life: 1540 121070 4.1 4952 3.2 3916

#### 4th Dam:

##### Carnation Cleitus Caroline-ET (2E-91 GMD DOM)

6-05 2 352 26590 3.8 1018 2.9 767  
 Life: 1488 105690 3.7 3935 2.9 3081

#### 5th Dam:

##### Carnation IV Val Corry-ET (2E-90 GMD DOM)

4-09 2 305 34940 3.6 1259 2.9 1023  
 Life: 1137 105660 3.7 3944 3.0 3139

#### 6th Dam: Diamond-S Eve Corry (EX-90 GMD DOM)

4-11 2 365 38590 3.5 1350  
 Life: 1735 129320 3.5 4571

#### 7th Dam: Diamond-S Glamour Cass (3E-93 GMD)

#### 8th Dam: Diamond-S Bvar Cassie (EX-90 GMD)

#### 9th Dam: Lavacres Polly Caroline (EX-91)

#### 10th: Lavacres Dusty Jo Carousel (3E-91)

#### 11th Dam: Lavacres Dusty Carla (EX-90)

# Wildvale Complete Herd Dispersal 2018

## LOT 38

### WILDVALE LETS DEAL LIBBY

#### 3132028631 PO RC

100%RHA Born: April 22, 2016 #1696

NC

1-11 2 192 12359 4.0 491 3.0 366 (RIP)

Bred 6/14/18 to  
Lynch 525H114

#### SYNERGY LETS DEAL 72798990

RC PC TY TV TL TD

77K GTPI +2168G

PTA +248M +48F +23P 90%R 8/2018

PTA +437NM +.14%F +.06%P 100%US

PTA +4.0PL 2.97SCS +1.7DPR 6.3%DCE

PTA +.62T +1.00UDC +.86FLC 84%R 8/2018

#### SEAGULL-BAY SUPERSIRE-ET 69981349

TR TP TC TV TL TY TD

EX-90 EEVV 6-06 GM 50K GTPI +2548G

PTA +1938M +97F +61P 99%R 8/2018

#### SYNERGY ABSLT LOOPDELOU-RED 69735744

PO TV

EX-90 EEEVE 2E 6-00

4-08 3 365 39650 4.4 1761 3.7 1463

LIFE 1325 124160 4.5 5584 3.8 4658

#### PURSUIT SEPTEMBER STORM-ET 6820564C

RC TV TL

CAN EX ST GM 140K GTPI +1533G

PTA +.97T +.33UDC -1.94FLC 99%R 8/2018

#### MISS DAMION RIVALRY-ET 139323168

EX-92 EEEEE 5-01

2-04 2 365 25540 3.2 830 3.2 813

3-08 2 345 26200 3.5 919 3.1 821

4-09 2 278 21060 3.7 773 3.1 650

#### 3rd Dam: El-Du Stormatic Rosey

(EX-91 EEEEE)

4-00 2 365 25400 4.0 1006 3.0 750

#### 4th Dam: El-Du Counselor Rosemary

(2E-93 EX-MS)

6-03 2 365 27650 3.5 981 2.9 804

#### 5th Dam: El-Du Milan Rose-ET

(VG-85)

2-06 3 365 26070 4.0 1043 3.2 838

#### 6th Dam: El-Du Ba Tigerlily-ET

(VG-86 EX-MS)

5-05 3 365 32620 4.3 1388 3.0 977

#### 7th: Tiger-Lily El-Du Chipper Boots

(4E-91 GMD DOM)

Life: 2673 176480 3.8 6724 3.0 5263

#### 8th Dam: FHF Transmitter Star Plak

(VG-85)

3-01 2 322 18030 4.4 798 3.2 579

#### WIDE-OPEN RING-A-LING 141971425

EX-91 EEEVE 5-02

2-01 2 305 21160 4.2 898 3.0 636

3-04 3 317 31560 3.9 1243 2.8 869

4-04 3 365 37910 4.3 1626 2.9 1085

LIFE 1276 109810 4.3 4759 3.0 3279

## LOT 39

### WILDVALE RDCLOUD LONNIE-RED

#### 3144374681 PO

100%RHA Born: April 14, 2018 #1895

#### DUN-DID REDCLOUD-RED 142936890 TL TD

EX-93 EEEVE 4-02 12K GTPI +1383G

PTA -2021M -35F -56P 77%R 8/2018

PTA -225NM +.16%F +.02%P 100%US

PTA +2.5PL 2.88SCS +3.1DPR 9.1%DCE

PTA +.34T +.28UDC +.39FLC 76%R 8/2018

#### DEEP-VALLEY CONTENDER-RED

141411914 TL TD GT

VG-88 E+++E 3-01 13K GTPI +1431G

PTA +.15T +.48UDC +.07FLC 91%R 8/2018

#### DUN-DID ADVENT LULU 138964467

RC TL TD GT

EX-94 EEEEE 3E 9-01

8-09 2 305 29160 4.0 1171 2.8 807

#### SYNERGY LETS DEAL 72798990

RC PC TY TV TL TD

77K GTPI +2168G

PTA +.62T +1.00UDC +.86FLC 84%R 8/2018

#### WIDE-OPEN RING-A-LING 141971425

EX-91 EEEVE 5-02

2-01 2 305 21160 4.2 898 3.0 636

3-04 3 317 31560 3.9 1243 2.8 869

4-04 3 365 37910 4.3 1626 2.9 1085

LIFE 1276 109810 4.3 4759 3.0 3279

#### 3rd Dam: Miss Damion Rivalry-ET

(EX-92 EEEEE)

3-08 2 345 26200 3.5 919 3.1 821

#### 4th Dam: El-Du Stormatic Rosey

(EX-91 EEEEE)

4-00 2 365 25400 4.0 1006 3.0 750

#### 5th Dam: El-Du Counselor Rosemary

(2E-93 EX-MS)

6-03 2 365 27650 3.5 981 2.9 804

#### 6th Dam: El-Du Milan Rose-ET

(VG-85)

2-06 3 365 26070 4.0 1043 3.2 838

#### 7th Dam: El-Du Ba Tigerlily-ET

(VG-86 EX-MS)

5-05 3 365 32620 4.3 1388 3.0 977

#### 8th: Tiger-Lily El-Du Chipper Boots

(4E-91 GMD DOM)

Life: 2673 176480 3.8 6724 3.0 5263

#### 9th Dam: FHF Transmitter Star Plak

(VG-85)

3-01 2 322 18030 4.4 798 3.2 579

#### WILDVALE LETS DEAL LIBBY 3132028631

NC

1-11 2 192 12359 4.0 491 3.0 366 (RIP)

Sells as Lot 38

# Wildvale Complete Herd Dispersal 2018



**Mil-R-Mor Advent Daisy-ET (3E-92 EX-MS)**  
**Dam of Lot 40**

**LOT 41**  
**WILDVALE CALIF**  
**DUSTY-RED**  
**3151932596**

100%RHA

Born: May 15, 2018 #1901

**EK-STJ CALIFORNIA-RED-ET**  
**3013232758 CD**

77K GTPI +2173G

PTA +1063M +38F +28P 96%R 8/2018

PTA +2.32T +2.60UDC +.97FLC 89%R

**MIL-R-MOR DAFFODIL-RED-ET**  
**143398437**

GP-80 ++++G 3-03

2-10 3 311 25050 4.0 992 3.0 755

*Sells as Lot 40*

## LOT 40

Bred 7/3/18 to  
 Pep-Red 525H116

## MIL-R-MOR DAFFODIL-RED-ET

### 143398437

100%RHA Born: June 29, 2014 Dafodil

GP-80 ++++G 3-03

1-09 3 341 23670 3.6 851 3.0 716

2-10 3 311 25050 4.0 992 3.0 755

3-10 2 161 14388 3.7 538 2.8 397 (RIP)

### HURTGEN-VUE REALITY-RED 134690997 TV TL

VG-88 EVVV 3-05 TPI +2077M

PTA -477M +45F +2P 99%R 8/2018

PTA +326NM +.23%F +.06%P 88%US

PTA +1.9PL 3.07SCS +1.5DPR 6.6%DCE

PTA +1.30T +1.65UDC +1.76FLC 99%R 8/2018

### PURSUIT SEPTEMBER STORM-ET 6820564C

#### RC TV TL

CAN EX ST GM 140K GTPI +1533G

PTA +.97T +.33UDC -1.94FLC 99%R 8/2018

### HURTGEN-VUE HHR VANESSA-RED 17321694

EX-93 EEEEE 3E DOM 9-05

7-11 2 365 37230 3.7 1394 3.0 1109

LIFE 2786 193130 3.9 7613 3.0 5870

### MIL-R-MOR ADVENT DAISY-ET 138827904

RC TL TD

EX-92 EEEVE 3E 10-00

2-04 2 351 23170 4.1 951 3.1 713

3-05 2 365 23550 4.1 957 3.0 698

4-06 2 302 23040 4.1 936 3.0 704

5-06 2 310 24760 4.3 1056 3.0 738

6-06 2 344 25410 4.1 1043 2.9 739

7-07 2 365 23500 4.2 981 3.0 707

8-11 2 298 18400 4.5 835 3.0 555

LIFE 2533 172050 4.2 7195 3.0 5155

### KHW KITE ADVENT-RED-ET 133002953

#### TV TL TD

EX-94 EEEE 5-00 50K GTPI +1571G

PTA +1.69T +1.03UDC +1.23FLC 99%R 8/2018

### JB-JV GIBSON DAINTY-ET 134970299

EX-93 EEEVE 2E 6-02

1-11 2 341 23700 4.1 963 3.0 707

3-00 2 365 29540 4.1 1201 2.9 862

4-07 2 365 34460 3.9 1347 2.8 979

6-04 2 365 33790 3.9 1320 2.8 941

LIFE 1910 147880 4.1 5992 3.0 4388

#### 3rd Dam:

**Hilltop-Hanover-I B Daff-ET**  
 (VG-88)

5-09 3 365 42200 4.0 1667 2.8 1176  
 Life: 1398 134320 3.4 4618 2.9 3912

**4th Dam: Brigeen Hanover Debra**  
 (3E-91 GMD DOM)

3-04 2 365 42910 4.4 1882 3.0 1307  
 Life: 3124 197175 4.1 8118 3.0 5984

#### 5th Dam:

**Ocean-View Elevation Debbie**  
 (2E-91 EX-MS GMD DOM)

3-07 2 365 41220 4.3 1767 2.9 1211  
 Life: 1183 101060 4.1 4168 2.9 2916

**6th Dam: Fleetridge Bootmaker Dixie**  
 (2E-90 GMD DOM)

6-07 2 365 43431 3.1 1349  
 Life: 255844 3.3 8481

**7th Dam: Fleetridge Mona Dixie**  
 (2E-92 GMD DOM)

10-01 2 365 40009 3.5 1413  
 Life: 238507 3.6 8629

**8th Dam: Fleetridge Grand Dixie**  
 (VG-87)

5-11 2 305 24440 3.4 833  
 Life: 140861 3.5 4923



# Wildvale Complete Herd Dispersal 2018



**JB-JV Gibson Dainty-ET (2E-93 EX-MS)**  
3rd Dam of Lot 42 & 4th Dam of Lot 43

## LOT 43 WILDVALE CALIF DESTINY-RED 3144374665

100%RHA  
Born: January 31, 2018 #1879  
**EK-STJ CALIFORNIA-RED-ET**  
**3013232758 CD**  
77K GTPI +2173G  
PTA +1063M +38F +28P 96%R 8/2018  
PTA +2.32T +2.60UDC +97FLC 89%R  
**WILDVALE DESTIN DALIA-RED**  
**3132028630**  
GP-81 ++G++ 2-00  
*Sells as Lot 42*

## LOT 42

Bred 6/24/18 to  
Absolute 76H582

### OUR-FAVORITE DESTIN-RED-ET 139798092 TY TV TL TD

50K GTPI +1653G  
PTA +74M -1F +16P 97%R 8/2018  
PTA -25NM -.01%F +.05%P 90%US  
PTA -.2PL 3.08SCS -1.8DPR 8.8%DCE  
PTA +1.08T +.82UDC +.26FLC 95%R 8/2018

### MIL-R-MOR DAFFODIL-RED-ET 143398437

GP-80 ++++G 3-03  
1-09 3 341 23670 3.6 851 3.0 716  
2-10 3 311 25050 4.0 992 3.0 755  
3-10 2 161 14388 3.7 538 2.8 397 (RIP)

## WILDVALE DESTIN DALIA-RED 3132028630

100%RHA Born: April 19, 2016 Dalia  
GP-81 ++G++ 2-00  
1-09 2 265 16347 4.0 661 3.2 519 (RIP)

### DUDOC MR BURNS-ET 100745543C RC TV TL TY

CAN VG-85 5Y 140K GTPI +1689G

### SCIENTIFIC GOLD DISH RAE-ET 138106951 RC TV TL

EX-90 EEEEV DOM 7-03  
6-10 3 365 44700 3.8 1717 3.0 1363  
LIFE 1145 110650 4.1 4586 3.4 3742

### HURTGEN-VUE REALITY-RED 134690997 TV TL

VG-88 EVVV 3-05 TPI +2077M

### MIL-R-MOR ADVENT DAISY-ET 138827904 RC TL TD

EX-92 EEEVE 3E 10-00  
2-04 2 351 23170 4.1 951 3.1 713  
3-05 2 365 23550 4.1 957 3.0 698  
4-06 2 302 23040 4.1 936 3.0 704  
5-06 2 310 24760 4.3 1056 3.0 738  
6-06 2 344 25410 4.1 1043 2.9 739  
7-07 2 365 23500 4.2 981 3.0 707  
8-11 2 298 18400 4.5 835 3.0 555  
LIFE 2533 172050 4.2 7195 3.0 5155

### 3rd Dam: JB-JV Gibson Dainty-ET (2E-93 EX-MS)

4-07 2 365 34460 3.9 1347 2.8 979  
Life: 2 365 34460 3.9 1347 2.8 979

### 3rd Dam:

#### Hilltop-Hanover-I B Daff-ET (VG-88)

5-09 3 365 42200 4.0 1667 2.8 1176  
Life: 1398 134320 3.4 4618 2.9 3912

### 4th Dam: Brigeen Hanover Debra (3E-91 GMD DOM)

3-04 2 365 42910 4.4 1882 3.0 1307  
Life: 3124 197175 4.1 8118 3.0 5984

### 5th Dam:

#### Ocean-View Elevation Debbie (2E-91 EX-MS GMD DOM)

3-07 2 365 41220 4.3 1767 2.9 1211  
Life: 1183 101060 4.1 4168 2.9 2916

### 6th Dam: Fleetridge Bootmaker Dixie (2E-90 GMD DOM)

6-07 2 365 43431 3.1 1349  
Life: 255844 3.3 8481

### 7th Dam: Fleetridge Mona Dixie (2E-92 GMD DOM)

10-01 2 365 40009 3.5 1413  
Life: 238507 3.6 8629

### 8th Dam: Fleetridge Grand Dixie (VG-87)

5-11 2 305 24440 3.4 833  
Life: 140861 3.5 4923

# Wildvale Complete Herd Dispersal 2018

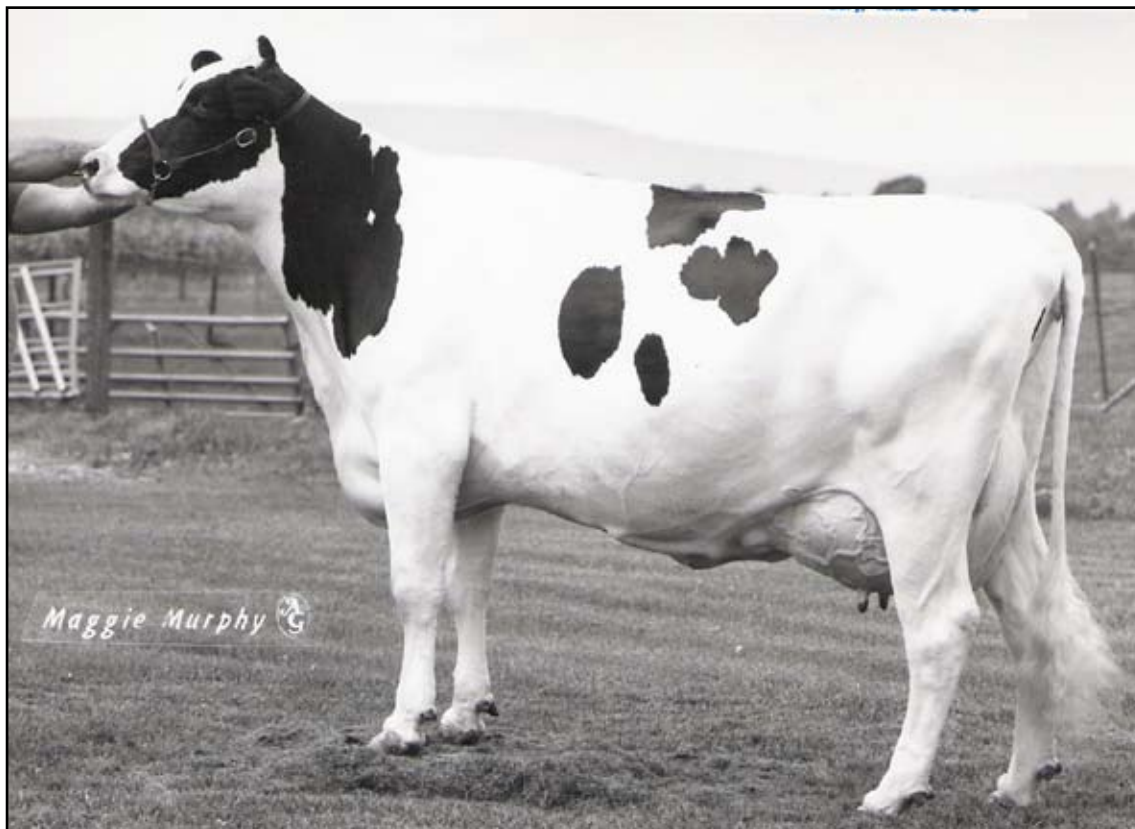

**Mil-R-Mor Toprox-ET (3E-94 EEEEE GMD DOM)**  
**5th Dam of Lot 44**

## LOT 44

### MIL-R-MOR AFTERSHOCK MAGIC 3137172092

*Bred 7/15/18 to  
 Lynch 525H114*

100%RHA Born: May 23, 2016 #1703  
 NC  
 1-09 2 229 12774 4.2 542 2.9 370 (RIP)

#### MS ATLEES SHT AFTERSHOCK-ET 65249839 TC TY TV TL TD

EX-92 EEEV 7-05 50K GTPI +1686G  
 PTA -23M +1F -14P 99%R 8/2018  
 PTA -16NM +.01%F -.05%P 34%US  
 PTA +1.2PL 2.84SCS -1.6DPR 10.9%DCE  
 PTA +2.21T +1.98UDC +1.18FLC 99%R 8/2018

#### MIL-R-MOR TOYOTA MOXIE 141934608

GP-81 V+GF+ 4-04  
 2-02 2 304 16180 3.3 533 3.1 502

#### PICSTON SHOTTLE-ET 598172GBR TV TL TY

GM HD GTPI 140K +1899G  
 PTA +487M +26F +11P 99%R 8/2018  
 PTA +1.15T +.68UDC +.35FLC 99%R 8/2018

#### MD-DELIGHT DURHAM ATLEE-ET 131704103

EX-92 EEEEE DOM 4-06  
 3-11 2 365 38290 5.5 2091 3.1 1177  
 2nd NY FAT  
 All-American Sr. 3-Year-Old 2005

#### MORNINGVIEW ALTATOTOTA 137959538

TY TV TL TD  
 50K GTPI +1879G  
 PTA +1002M +21F +33P 99%R 8/2018

#### MIL-R-MOR MARLEN ROX-TW 135304976

VG-88 EVEVV 5-04  
 2-03 2 365 22950 3.9 898 3.4 771  
 3-06 2 365 27080 3.8 1026 3.3 884  
 4-09 2 365 29330 4.2 1230 3.3 962  
 6-05 2 365 24400 4.0 975 3.2 787  
 8-00 2 365 19060 4.0 763 3.4 655  
 LIFE 2169 137070 4.0 5522 3.3 4577

**3rd Dam:**  
**Mil-R-Mor Rudolph Roxine**  
 (VG-86)  
 3-07 2 365 38170 3.2 1208 3.0 1143  
 Life: 1611 129400 3.4 4400 3.1 3959  
**4th Dam:**  
**Hanover-Hill SS Sweet Roxy**  
 (3E-91 EEEEE)  
 4-06 2 365 30610 3.9 1201 3.0 907  
 Life: 2565 167580 3.8 3604 2.9 4837  
**5th Dam: Mil-R-Mor Toprox-ET**  
 (3E-94 EEEE GMD DOM)  
 9-00 2 365 43660 5.3 2298 3.4 1490  
 3rd ME Fat & 3rd ME Protein  
 Life: 2675 188140 4.9 9227 3.5 5970  
**6th Dam: C Glenridge Citation Roxy**  
 (4E-97 GMD)  
 5-06 2 365 21308 5.1 1086  
 2X Queen of the Breed!  
**7th Dam: C Norton Court Model Vee**  
 (EX-90 GMD 6\*)  
 Life: 218636 3.9 8583  
 3X All-American Produce of Dam  
**8th: C Norton Court Reflection Vale**  
 (VG-85 5\* 249,580LT)

# Wildvale Complete Herd Dispersal 2018



**Oakfield-Bro Fontain-Red-ET (2E-90 EX-MS)**  
**Dam of Lot 45 & 2nd Dam of Lot 46**

## LOT 45

### PLAYTOYS GOLD CHIP FLIRT-ET 3144374612 RC

*Bred 10/23/18 to  
 Blackonyx 525H110*

100%RHA Born: September 6, 2017 #1826  
*Gold Chip x Fontain-Red*

#### MR CHASSITY GOLD CHIP-ET 140145553 TR TP TV TL TY TD

EX-94 EEVE 6-00 50K GTPI +1826G  
 PTA +2.34T +2.20UDC +1.84FLC 99%R 8/2018

#### BRAEDALE GOLDWYN 10705608C TY TV TL CAN GP-84 8Y EXTRA GM

#### REGANCREST S CHASSITY-ET 62496899 TL TY

EX-92 EEEVE GMD DOM 4-05  
 3-10 2 365 42280 4.3 1798 2.5 1070  
 LIFE 1071 105520 4.2 4383 2.8 2959

## LOT 46

### PLAYTOYS ABSLUT FOXY-RED-ET 3144374611

*Bred 10/4/18 to  
 Norwin 504H1004*

100%RHA Born: September 3, 2017 #1825  
*Absolute X Fontain-Red*

#### APPLES ABSOLUTE-RED-ET 139358472 CV TC TY TL TD

EX-94 EEVE 5-08 50K GTPI +1513G  
 PTA +2.84T +3.33UDC +2.10FLC 99%R 8/2018

#### LADINO PARK TALENT-IMP-ET 930377AUS RC TV TL EX-90 6Y AUS 50K GTPI +1370G

#### KHW REGIMENT APPLE-RED-ET 135511521 CV

EX-96 EEEEE 4E DOM 13-07  
 4-01 2 365 35750 4.7 1682 3.5 1247  
 LIFE 1972 158680 4.8 7683 3.6 5735

#### KHW KITE ADVENT-RED-ET 133002953

#### TV TL TD EX-94 EEEE 5-00 50K GTPI +1571G

#### PENNOGATE RMARKER FERGGY-ET 136214034 RC

EX-93 EEEEE 3E 9-01  
 2-01 2 321 18050 3.6 653 3.2 576  
 3-08 2 365 27080 3.7 1002 3.1 842

#### OAKFIELD-BRO FONTAIN-RED-ET 3003685150

EX-90 EVEEE 2E 6-02  
 5-03 2 365 25500 4.9 1245 3.3 8831  
 6-09 2 322 23840 4.4 1043 3.2 768

**3rd Dam:**  
**Penn-Gate Skychief Finesse**  
 (3E-95 EEEEE DOM)  
 9-00 2 365 36760 3.5 1386 3.3 1227  
 Life: 1758 142340 4.5 6430 3.3 4670  
**4th Dam:**  
**Penn-Gate Starbuck Finesse**  
 (2E-94 EX MS GMD DOM)  
 8-02 2 305 30040 3.8 1133 3.14 1010  
 Life: 2220 166730 3.7 6252 3.5 5902  
 7 EX Daughters & 6 VG Daughters  
**5th Dam:**  
**Penn-Gate Elevation Flashie**  
 (5E-94 EX-MS GMD DOM)  
 7-01 2 365 32410 4.3 1382 3.2 1025  
 Life: 3872 260540 4.4 11435 3.3 7091  
 2nd Produce of Dam Eastern Nat'l '94

# Wildvale Complete Herd Dispersal 2018



**Dream-Prairie Gold Banjo-ET (2E-90 EX-MS)**  
2nd Dam of Lot 47 & 3rd Dam of lot 48

**LOT 48**  
**WILDVALE CRUSH**  
**BRUSH**  
**3151932605**

99%RHA  
Born: June 24, 2018 #1910  
**MAVERICK CRUSH 12042760C 99%RHA**  
**TC TY TV TL TD GT**  
140K GTPI +2292G  
PTA -88M +6F +12P 86%R 8/2018  
PTA +305NM +.03%F +.05%P 100%US  
PTA +4.3PL 2.29SCS +1.8DPR 5.9%DCE  
PTA +3.74T +2.94UDC +1.86FLC 78%R  
**WILDVALE WILK BRENDA 3137172115**  
**99%RHA**  
Sells as Lot 47

## LOT 47

Bred 10/7/18 to  
Aftershock 94H14105

## WILDVALE WILK BRENDA 3137172112

99%RHA Born: July 30, 2016 #1723  
NC  
1-10 2 121 9133 4.1 379 2.7 243 (RIP)

## H-R-S TREDWAY WILK-ET 61999789 TY TV TL TD

51K GTPI +1785G  
PTA +756M +18F +15P 99%R 8/2018  
PTA +241NM -.04%SCS +1.1DPR 6.7%DCE  
PTA +3.3PL 2.98SCS +1.1DPR 6.7%DCE  
PTA -.55T -1.18UDC +.39FLC 97%R 8/2018

## DREAM-PRAIRIE MCTCN BLIZARD 73943006 99%RHA

GP-83 V+VFV 2-06

## SANDY-VALLEY TREDWAY-ET 123982137 TV TL

GM HD GTPI +1664G  
PTA +321M +35F +28P 99%R 8/2018

## H-R-S RUDOLPH ADEL 18015743

VG-86 VEGV+ GMD DOM 7-06  
5-09 2 305 26830 4.0 1074 2.9 790  
LIFE 1506 128490 3.7 4803 2.9 3675

## DE-SU BKM MCCUTCHEN 1174-ET 69990138 99%RHA-I TR TP TC TV TL TY TD

EX-93 EEEE 4-10 GM 50K GTPI +2341G  
PTA +3.16T +2.43UDC +2.00FLC 99%R 8/2018

## DREAM-PRAIRIE GOLD BANJO-ET 140095997

EX-90 EEVVE 2E 7-06  
2-01 2 340 25780 3.7 948 3.1 792  
3-01 2 365 33190 3.5 1159 3.1 1038  
4-05 3 365 37540 3.4 1279 3.0 1131  
5-09 3 338 32120 3.6 1145 2.9 936  
6-10 3 303 34570 3.5 1193 2.7 934  
LIFE 1967 183080 3.6 6506 3.0 5494

## 3rd Dam:

**Dream-Prairie PS Bobbie-ET**  
(VG-85)  
3-04 2 328 28690 3.7 1062 3.0 848

## 3rd Dam:

**Dream-Prairie Durham Brizil**  
(2E-93 EEEEE GMD)  
5-08 2 365 41580 4.3 1778 2.9 1223  
Life: 2531 209680 4.1 8589 3.1 6536

## 4th Dam:

**Dream-Prairie SB Bourbon**  
(VG-89)  
9-06 2 365 28710 4.5 1293 3.2 918  
Life: 2877 181520 4.4 7930 3.2 5858

## 5th Dam:

**Dream-Prairie Columbo Brandy**  
(3E-93 EX-MS)  
5-06 2 365 31170 4.4 1367 2.9 914  
Life: 2392 167523 4.3 7201 3.1 5116

## 6th Dam:

**Marwood-Ridge Elevation Bobbie**  
(VG-85)  
8-09 2 305 17290 4.8 822  
Life: 2633 121575 4.4 5367

# Wildvale Complete Herd Dispersal 2018



**Mil-R-Mor Gold Kara (3E-93 EX-MS)**  
2nd Dam of Lot 49

## LOT 49

### CRISTALENE SNOWMOBIL KISS 3144374591

Bred 8/16/18 to  
Headliner 7H11419

100%RHA Born: June 22, 2017 #1805

#### **RONELEE SNOWMOBIL-ET 69716530** TR TP TY TV TL TD

VG-88 EVVV 2-10 50K GTPI +2067G  
PTA +1371M +21F +36P 99%R 8/2018  
PTA +368NM -.11%F -.02%P 99%US  
PTA +3.1PL 2.91SCS -1.3DPR 6.4%DCE  
PTA +1.70T +1.22UDC +.97FLC 96%R 8/2018

#### **MIL-R-MOR LEE KARAMIA 142279124**

VG-85 VV++V 3-06  
2-00 2 277 17950 3.8 684 3.1 562

#### **FLEVO GENETICS SNOWMAN-ET** 388965513NLD TV TL

GM HD GTPI +2103G  
PTA +1843M +47F +53P 99%R 8/2018

#### **RONELEE OUTSIDE DABBLE-ET 134644585 TV TL**

EX-91 EEEEE 2E GMD DOM 6-08  
5-03 3 365 44530 3.6 1612 2.9 1313  
LIFE 2021 185730 3.6 6757 3.0 5614

#### **COMESTAR LEE-ET 5757117C** TV TL

CAN EX GM HD GTPI +1428G  
PTA +.19T -.31UDC +.60FLC 99%R 8/2018

#### **MIL-R-MOR GOLD KARA 139352131**

EX-93 EEVVEE 3E 9-03  
2-02 2 311 20080 3.5 696 2.8 571  
3-02 2 365 25530 3.4 871 2.9 732  
4-06 2 365 30200 3.6 1088 2.7 826  
5-10 2 365 31000 3.3 1028 2.8 860  
7-04 2 365 35890 3.8 1346 2.6 941  
8-06 2 365 32200 3.8 1217 2.7 881  
LIFE 2302 181760 3.6 6521 2.8 5027

#### **3rd Dam:**

**Mil-R-Mor Kashmara**  
(3E-90)  
2-11 2 365 27850 4.4 1220 3.0 844

#### **4th Dam:**

**Pinehurst Kashmir**  
(EX-91 EX-MS)  
7-08 2 363 36170 3.5 1282 3.0 1071  
Life: 1814 119750 3.7 4372 3.0 3562

#### **5th Dam:**

**Pinehurst Caress-ET**  
(4E-93 EX-MS GMD 12Y)  
10-08 2 365 39390 3.9 1542 2.7 1075  
Life: 2906 240080 3.8 9214 2.8 6840

#### **6th Dam:**

**Pinehurst Pleasure**  
(4E-93)  
Life: 203072 3.6 7211 3.2 4350

#### **7th Dam:**

**Pinehurst Precious**  
(4E-95 EEEE GMD 12Y)  
Life: 259422 3.4 8827 3.2 5084

#### **8th Dam:**

**Jan-Com Fond Matt Matilda**  
(5E-97 EEEE GMD)  
Life: 243577 3.6 8779

# Wildvale Complete Herd Dispersal 2018

## LOT 50

### WILDVALE MAMMOTH PLENTY 72902071

Sells Fresh 9/17/18

100%RHA Born: September 13, 2013 Plenty  
GP-81 ++GVG 2-10  
2-01 3 319 25930 4.0 1027 2.9 764  
3-01 3 280 25260 4.3 1085 3.1 778  
4-00 2 296 21860 3.9 846 3.1 670  
5-00 2 36 3694 3.3 122 3.0 110 (RIP)

#### EMMARK MAMMOTH 137028067 TY TV TL

50K GTPI +1568G  
PTA -75M -8F -16P 99%R 8/2018  
PTA -87NM -.02%F -.05%P 25%US  
PTA -1.2PL 2.87SCS -1.5DPR 7.2%DCE  
PTA +.96T +.80UDC +1.57FLC 98%R 8/2018

#### WILDVALE NORMAN PEACE 62116337

EX-90 EEEEE 2E 9-06  
1-11 2 365 19780 4.1 802 3.2 626  
3-02 2 243 17040 3.8 646 3.1 529  
4-02 2 318 22960 3.6 821 3.1 709  
5-03 2 283 20150 4.0 799 3.1 619  
6-02 2 328 25660 3.8 986 3.1 791  
7-04 2 339 20620 3.5 719 3.0 620  
8-05 3 282 27060 3.7 1005 2.9 792  
9-04 3 325 26800 3.7 982 3.0 816  
LIFE 2516 181130 3.8 6805 3.1 5540

#### REGANCREST-MR DRHAM SAM-ET 207184639

TR TV TL  
GM HD 50K GTPI +1524G  
PTA +.49T +.59UDC +1.15FLC 99%R 8/2018

#### EMMARK MIKLIN STORM 2-1 132858403

EX-90 EEVEE 2E GMD DOM 6-02  
6-11 2 365 40700 3.6 1445 2.8 1140  
LIFE 1970 176690 3.6 6360 2.9 5069

#### HIGHLAND-H STORMIN NORMAN 122217650 TV TL

EX-94 EEEE 6-01 50K GTPI +1144G

#### WILDVALE FUTURITY PRIZE 18022326

EX-90 EVEVE 5-07  
2-01 2 348 22180 3.7 826 3.1 691  
3-03 2 353 27590 3.8 1046 3.1 843  
4-04 2 298 26070 3.7 956 3.0 794  
6-05 2 365 30530 3.8 1172 3.0 921  
7-08 2 344 28120 4.2 1167 3.1 875  
LIFE 2074 168980 3.9 6522 3.1 5185

#### 3rd Dam:

#### Wildvale Swede Prophet

(GP-84)  
9-03 2 365 32170 4.0 1276 3.0 954  
Life: 2957 231090 3.9 8935 3.1 7221

#### 4th Dam:

#### Wildvale Titlist Pringle

(GP-82)  
7-04 2 325 35380 3.5 1239 3.0 1048  
Life: 2351 186010 3.6 6755 3.1 5676

#### 5th Dam:

#### Wildvale Alex Proper

(VG-85)  
7-06 2 365 29400 3.6 1063  
Life: 2381 163630 3.8 6214

#### 6th Dam:

#### Wildvale Pacemaker Prosperous

(VG-86)  
5-04 2 365 23610 3.9 926  
Life: 1941 111170 4.0 4446

## LOT 51

### WILDVALE GIFIAN PEANUT 73943059

Sells Fresh 10/21/18

100%RHA Born: June 4, 2015 Peanut  
VG-85 VV++V 2-10  
1-10 3 365 29140 3.6 1057 2.9 857

#### PENN-ENGLAND GIFIAN 903A-ET 72127171 TP TY TV TL TD

77K GTPI +2376G  
PTA +2442M +48F +57P 99%R 8/2018  
PTA +561NM -.15%F -.06%P 65%US  
PTA +3.3PL 2.93SCS -.7DPR 6.4%DCE  
PTA +1.97T +2.09UDC +1.54FLC 97%R 8/2018

#### WILDVALE FREMONT PASION 70373424

VG-87 VEVVV 4-06  
2-01 3 320 20950 3.6 761 3.1 644  
3-01 3 276 23900 3.4 817 3.0 711  
4-00 3 341 28790 3.3 945 3.0 874

#### MOUNTFIELD SSI DCY MOGUL-ET 3006972816 TR TP TC TY TV TL TD

EX-93 EEVE 7-00 GM 50K GTPI +2450G  
PTA +2.17T +3.11UDC +2.20FLC 99%R 8/2018

#### PENN-ENGLAND GIFIAN 7498 69892131

VG-88 EE+VV DOM 4-03  
3-08 3 302 36520 3.5 1287 3.1 1125

#### DUCKETT-SA FREMONT-ET 139716674 TY

50K GTPI +1602G  
PTA +1.35T +.78UDC +.20FLC 97%R 8/2018

#### WILDVALE NORMAN PEACE 62116337

EX-90 EEEEE 2E 9-06  
1-11 2 365 19780 4.1 802 3.2 626  
3-02 2 243 17040 3.8 646 3.1 529  
4-02 2 318 22960 3.6 821 3.1 709  
5-03 2 283 20150 4.0 799 3.1 619  
6-02 2 328 25660 3.8 986 3.1 791  
7-04 2 339 20620 3.5 719 3.0 620  
8-05 3 282 27060 3.7 1005 2.9 792  
9-04 3 325 26800 3.7 982 3.0 816  
LIFE 2516 181130 3.8 6805 3.1 5540

#### 3rd Dam: Wildvale Futurity Prize

(EX-90 EX-MS)  
6-05 2 365 30530 3.8 1172 3.0 921  
Life: 2074 168980 3.9 6522 3.1 5185

#### 4th Dam:

#### Wildvale Swede Prophet

(GP-84)  
9-03 2 365 32170 4.0 1276 3.0 954  
Life: 2957 231090 3.9 8935 3.1 7221

#### 5th Dam:

#### Wildvale Titlist Pringle

(GP-82)  
7-04 2 325 35380 3.5 1239 3.0 1048  
Life: 2351 186010 3.6 6755 3.1 5676

#### 6th Dam:

#### Wildvale Alex Proper

(VG-85)  
7-06 2 365 29400 3.6 1063  
Life: 2381 163630 3.8 6214

#### 7th Dam:

#### Wildvale Pacemaker Prosperous

(VG-86)  
5-04 2 365 23610 3.9 926  
Life: 1941 111170 4.0 4446

# Wildvale Complete Herd Dispersal 2018

## LOT 52

### WILDVALE LATROY PACIFIC 3137172139

Bred 10/21/18 to  
Avatar 566H510

100%RHA Born: October 30, 2016 #1750  
NC  
1-09 2 70 4765 4.3 206 3.1 150 (RIP)

#### K-STAR LATROY-ET 69304279

TR TP TY TV TL TD

VG-89 EEVV 5-11 50K GTPI +2114G  
PTA +140M +18F +21P 99%R 8/2018  
PTA +282NM +.05%F +.06%P 69%US  
PTA +1.6PL 2.93SCS +3.4DPR 5.5%DCE  
PTA +1.81T +1.36UDC +.69FLC 96%R 8/2018

#### WILDVALE MAMMOTH PLENTY 72902071

GP-81 ++GVG 2-10

2-01 3 319 25930 4.0 1027 2.9 764  
3-01 3 280 25260 4.3 1085 3.1 778  
4-00 2 296 21860 3.9 846 3.1 670  
5-00 2 36 3694 3.3 122 3.0 110 (RIP)

*Sells as Lot 50*

#### LONG-LANGS OMAN OMAN-ET 135746776

TV TL TY TD

VG-85 VVV+ 4-11 GM HD GTPI +2020G

#### LACLAR TOYSTORY LATOYA-ET 138293624

EX-90 VEVEE GMD 3-06  
3-04 3 365 44190 4.2 1834 3.1 1359  
LIFE 1613 158830 4.0 6350 3.2 5075

#### EMMARK MAMMOTH 137028067

TY TV TL 50K GTPI +1568G

#### WILDVALE NORMAN PEACE 62116337

EX-90 EEEEE 2E 9-06  
1-11 2 365 19780 4.1 802 3.2 626  
3-02 2 243 17040 3.8 646 3.1 529  
4-02 2 318 22960 3.6 821 3.1 709  
5-03 2 283 20150 4.0 799 3.1 619  
6-02 2 328 25660 3.8 986 3.1 791  
7-04 2 339 20620 3.5 719 3.0 620  
8-05 3 282 27060 3.7 1005 2.9 792  
9-04 3 325 26800 3.7 982 3.0 816  
LIFE 2516 181130 3.8 6805 3.1 5540

#### 3rd Dam:

##### Wildvale Futurity Prize

(EX-90 EX-MS)  
6-05 2 365 30530 3.8 1172 3.0 921  
Life: 2074 168980 3.9 6522 3.1 5185

#### 4th Dam:

##### Wildvale Swede Prophet

(GP-84)  
9-03 2 365 32170 4.0 1276 3.0 954  
Life: 2957 231090 3.9 8935 3.1 7221

#### 5th Dam:

##### Wildvale Titlist Pringle

(GP-82)  
7-04 2 325 35380 3.5 1239 3.0 1048  
Life: 2351 186010 3.6 6755 3.1 5676

#### 6th Dam:

##### Wildvale Alex Proper

(VG-85)  
7-06 2 365 29400 3.6 1063  
Life: 2381 163630 3.8 6214

#### 7th Dam:

##### Wildvale Pacemaker Prosperous

(VG-86)  
5-04 2 365 23610 3.9 926  
Life: 1941 111170 4.0 4446

## LOT 53

### WILDVALE UNION PANDORA 3151932620

100RHA Born: August 14, 2018 #1925

#### OUR-FAVORITE UNION 142-ET 142877984

99%RHA TR TP TY TV TL TD GT

VG-88 EVVV 3-05 77K GTPI +2278G  
PTA -234M +43F +15P 84%R 8/2018  
PTA +395NM +.19%F +.08%P 100%US  
PTA +3.5PL 2.63SCS -1.3DPR 7.2%DCE  
PTA +3.65T +2.98UDC +2.40FLC 80TR 8/2018

#### WILDVALE LATROY PACIFIC 3137172139

NC

1-09 2 70 4765 4.3 206 3.1 150 (RIP)

*Sells as Lot 52*

#### VAL-BISSON DOORMAN-ET 107281711C

99%RHA-I TR TV TL TY TD

CAN EX-90 50K GTPI 50K GTPI +2341G  
PTA +3.65T +2.70UDC +1.80FLC 99%R 8/2018

#### OUR-FAVORITE UNLIMITED 141851721

EX-93 EE+EE 5-09  
3-08 3 365 31990 4.5 1439 3.5 1125

#### K-STAR LATROY-ET 69304279

TR TP TY TV TL TD

VG-89 EEVV 5-11 50K GTPI +2114G  
PTA +1.81T +1.36UDC +.69FLC 96%R 8/2018

#### WILDVALE MAMMOTH PLENTY 72902071

GP-81 ++GVG 2-10  
2-01 3 319 25930 4.0 1027 2.9 764  
3-01 3 280 25260 4.3 1085 3.1 778  
4-00 2 296 21860 3.9 846 3.1 670  
5-00 2 36 3694 3.3 122 3.0 110 (RIP)

*Sells as Lot 50*

#### 3rd Dam:

##### Wildvale Norman Peace

(2E-90)  
8-05 3 282 27060 3.7 1005 2.9 792  
Life: 2516 181130 3.8 6805 3.1 5540

#### 3rd Dam:

##### Wildvale Futurity Prize

(EX-90 EX-MS)  
6-05 2 365 30530 3.8 1172 3.0 921  
Life: 2074 168980 3.9 6522 3.1 5185

#### 4th Dam:

##### Wildvale Swede Prophet

(GP-84)  
9-03 2 365 32170 4.0 1276 3.0 954  
Life: 2957 231090 3.9 8935 3.1 7221

#### 5th Dam:

##### Wildvale Titlist Pringle

(GP-82)  
7-04 2 325 35380 3.5 1239 3.0 1048  
Life: 2351 186010 3.6 6755 3.1 5676

#### 6th Dam:

##### Wildvale Alex Proper

(VG-85)  
7-06 2 365 29400 3.6 1063  
Life: 2381 163630 3.8 6214

#### 7th Dam:

##### Wildvale Pacemaker Prosperous

(VG-86)  
5-04 2 365 23610 3.9 926  
Life: 1941 111170 4.0 4446

# Wildvale Complete Herd Dispersal 2018

## LOT 54

### WILDVALE SUPERSIRE SNOOPY 3137172098

Bred 10/8/18 to  
1st Class 11H11425

99%RHA Born: June 25, 2016 #1709

2-00 2 120 8806 4.2 369 2.8 249 (RIP)

#### SEAGULL-BAY SUPERSIRE-ET 69981349 TR TP TC TV TL TY TD

EX-90 EEVV 6-06 GM 50K GTPI +2548G  
PTA +1938M +97F +61P 99%R 8/2018  
PTA +841NM +.09%F +.01%P 71%US  
PTA +5.9PL 2.82SCS +.1DPR 4.1%DCE  
PTA +.86T +.68UDC -.6FLC 99%R 8/2018

#### ROYLANE SOCRA ROBUST-ET 64966739 TR TV TL TD

VG-88 VVVV 3-03 GM 50K GTPI +2492G  
PTA +948M +71F +43P 99%R 8/2018

#### AMMON-PEACHEY SHAUNA-ET 66228178

VG-87 VEV+V DOM 2-04  
2-01 3 365 35120 4.1 1427 3.1 1079

#### WILDVALE STANTON SNICKER 71452569 99%RHA

EX-90 VV+EE 5-08  
1-09 3 302 26670 4.0 1074 2.9 777  
2-09 3 353 37580 3.8 1435 3.1 1160  
3-10 3 365 39340 3.9 1524 3.1 1216  
LIFE 111 108940 3.9 4278 3.1 3344

#### AAMON-PEACHEY STANTON-ET 66228221 TY

50K GTPI +1809G  
PTA +78M +41F +6P 98%R 8/2018  
PTA +.93T +1.119UDC +.39FLC 94%R 8/2018

#### WILDVALE ITO STICKY 63148401 99%RHA

VG-88 VEGVV 5-04  
1-10 2 365 24880 4.2 1049 3.1 782  
3-00 2 365 28660 3.8 1081 3.1 896  
4-06 2 365 40410 4.0 1623 3.0 1196  
6-00 2 353 29870 3.6 1075 2.9 870  
7-01 3 365 35450 3.5 1248 3.0 1051  
LIFE 2226 188530 3.8 7257 3.1 5798

**3rd Dam: Daguy Cibel Stoneham**  
(EX-90 EX-MS)  
3-10 2 338 30280 4.4 1324 3.0 920  
**4th Dam: Daguy Soliel Aeroline**  
(NC)  
**5th Dam: Daguy Ella Park QE**  
(CAN VG-85)  
Life: 116978 3.7 4330 3.2 3693

## LOT 55

### WILDVALE AFTERSHOCK SNAPPY 3151932606

99%RHA Born: June 25, 2018 #1911

#### MS ATLEES SHT AFTERSHOCK-ET 65249839 TC TY TV TL TD

EX-92 EEVE 7-05 50K GTPI +1686G  
PTA -23M +1F -14P 99%R 8/2018  
PTA -16NM +.01%F -.05%P 34%US  
PTA +1.2PL 2.84SCS -1.6DPR 10.9%DCE  
PTA +2.21T +1.98UDC +1.18FLC 99%R 8/2018

#### PIGSTON SHOTTLE-ET 598172GBR TV TL TY

GM HD GTPI 140K +1899G  
PTA +487M +26F +11P 99%R 8/2018  
PTA +1.15T +.68UDC +.35FLC 99%R 8/2018

#### MD-DELIGHT DURHAM ATLEE-ET 131704103

EX-92 EEEEE DOM 4-06  
3-11 2 365 38290 5.5 2091 3.1 1177  
2nd NY FAT  
All-American Sr. 3-Year-Old 2005

#### WILDVALE SUPERSIRE SNOOPY 3137172098

NC  
2-00 2 120 8806 4.2 369 2.8 249 (RIP)  
Sells as Lot 54

#### SEAGULL-BAY SUPERSIRE-ET 69981349 TR TP TC TV TL TY TD

EX-90 EEVV 6-06 GM 50K GTPI +2548G  
PTA +1938M +97F +61P 99%R 8/2018

#### WILDVALE STANTON SNICKER 71452569 99%RHA

EX-90 VV+EE 5-08  
1-09 3 302 26670 4.0 1074 2.9 777  
2-09 3 353 37580 3.8 1435 3.1 1160  
3-10 3 365 39340 3.9 1524 3.1 1216  
LIFE 111 108940 3.9 4278 3.1 3344

**3rd Dam: Willdvale Ito Sticky**  
(VG-88)  
4-06 2 365 40410 4.0 1623 3.0 1196  
Life: 2226 188530 3.8 7257 3.1 5798  
**4th Dam: Daguy Cibel Stoneham**  
(EX-90 EX-MS)  
3-10 2 338 30280 4.4 1324 3.0 920  
**5th Dam: Daguy Soliel Aeroline**  
(NC)  
**6th Dam: Daguy Ella Park QE**  
(CAN VG-85)  
Life: 116978 3.7 4330 3.2 3693



# Wildvale Complete Herd Dispersal 2018

## LOT 56

### WILDVALE ALL GONE STELLA 3132028586

99%RHA Born: December 16, 2015 Stella  
VG-85 V+VVV 2-04  
1-09 2 298 20710 3.9 805 3.1 644  
2-09 2 33 2497 4.6 114 3.3 83 (RIP)

### MR ALYCE ALL GONE-ET 73251225 RC TP TC TY TV TL TD

9K GTPI +2205G  
PTA +291M +57F +20P 89%R 8/2018  
PTA +373NM +.17%F +.04%P 100%US  
PTA +4PL 2.92SCS -1.1DPR 5.4%DCE  
PTA +2.52T +2.21UDC +2.44FLC 78%R 8/2018

### DE-SU BKM MCCUTCHEN 1174-ET 69990138 99%RHA-I TR TP TC TV TL TY TD

EX-93 EEEE 4-10 GM 50K GTPI +2341G  
PTA +3.16T +2.43UDC +2.00FLC 99%R 8/2018

### MS APPLES ALYCE-ET 69822324 RC TV

EX-94 EEEEE 2E 6-01  
5-10 3 365 28130 4.4 1247 3.3 941

### POLY-KOW MAILING-ET 130161824

TV TL  
50K GTPI +1324G  
PTA +.98T +1.19UDC +.39FLC 98%R 8/2018

### WILDVALE ITO STICKY 63148401 99%RHA

VG-88 VEGVV 5-04  
1-10 2 365 24880 4.2 1049 3.1 782  
3-00 2 365 28660 3.8 1081 3.1 896  
4-06 2 365 40410 4.0 1623 3.0 1196  
6-00 2 353 29870 3.6 1075 2.9 870  
7-01 3 365 35450 3.5 1248 3.0 1051  
LIFE 2226 188530 3.8 7257 3.1 5798

## LOT 56 1/2 WILDVALE PEP STEAMEY 3151932626 (PENDING)

100%RHA  
Born: September 20, 2018  
#1931  
WINDY-KNOLL-VIEW PEP-RED-ET  
56653235 TV TL TD GT  
EX-91  
WILDVALE ALL GONE STELLA  
3132028586  
VG-85 V+VVV 2-04  
1-09 2 298 20710 3.9 805 3.1 644  
Sells as Lot 56

### WILDVALE MAILING STUCK 68533445 99%RHA

VG-89 VEVVV 5-02  
2-01 2 308 24030 3.6 858 2.9 700  
3-00 2 345 21240 3.5 746 3.1 649  
4-01 3 365 31250 3.5 1080 3.0 937  
5-04 3 314 28030 3.4 947 2.9 816  
LIFE 1397 109130 3.5 3820 3.0 3255

3rd Dam: Daguy Cibel Stoneham  
(EX-90 EX-MS)  
3-10 2 338 30280 4.4 1324 3.0 920  
4th Dam: Daguy Soliel Aeroline  
(NC)  
5th Dam: Daguy Ella Park QE  
(CAN VG-85)  
Life: 116978 3.7 4330 3.2 3693

## LOT 57

### WILDVALE JAYZ STAR 3144374624

99%RHA Born: October 13, 2017 #1838

Bred 10/6/18 to  
Rex-PP-Red 525H117

### HORNLAND JAYZ-ET 134154363 TY TV TL

50K GTPI +1619G  
PTA +123M +3F +0P 99%R 8/2018  
PTA -36NM -.01%F -.01%P 34%US  
PTA -1.5PL 3.08SCS -2.8DPR 7.6%DCE  
PTA +1.60T +.90UDC +1.20FLC 99%R 8/2018

### BOSSIDE RUBEN-ET 6595344C

TV TL BT GT  
CAN EX 6Y

### HORNLAND RUDOLPH JULIE-ET 123410757

EX-90 GMD DOM 8Y  
2-04 2 365 32864 3.5 1155 3.1 1032  
LIFE 125320 3.7 4586 3.3 4109

### WILDVALE ALL GONE STELLA 3132028586 99%RHA

VG-85 V+VVV 2-04  
2-09 2 33 2497 4.6 114 3.3 83 (RIP)  
Sells as Lot 56

### MR ALYCE ALL GONE-ET 73251225 RC TP TC TY TV TL TD

9K GTPI +2205G  
PTA +2.52T +2.21UDC +2.44FLC 78%R 8/2018

### WILDVALE MAILING STUCK 68533445 99%RHA

VG-89 VEVVV 5-02  
2-01 2 308 24030 3.6 858 2.9 700  
3-00 2 345 21240 3.5 746 3.1 649  
4-01 3 365 31250 3.5 1080 3.0 937  
5-04 3 314 28030 3.4 947 2.9 816  
LIFE 1397 109130 3.5 3820 3.0 3255

3rd Dam: Wildvale Ito Sticky  
(VG-88)  
4-06 2 365 40410 4.0 1623 3.0 1196  
Life: 2226 188530 3.8 7257 3.1 5798  
4th Dam: Daguy Cibel Stoneham  
(EX-90 EX-MS)  
3-10 2 338 30280 4.4 1324 3.0 920  
5th Dam: Daguy Soliel Aeroline  
(NC)  
6th Dam: Daguy Ella Park QE  
(CAN VG-85)  
Life: 116978 3.7 4330 3.2 3693

# Wildvale Complete Herd Dispersal 2018

## LOT 58

### GLENN-ANN CDOOR PAPARAZZI 143793522

Bred 7/3/18 to 54H811 Ace  
Ber-Mar Absolute Ace-ET  
3131023203

99%RHA Born: December 20, 2015 #61  
NC  
2-04 2 170 12053 4.1 492 2.9 352 (RIP)

#### **KH CINDERDOOR-ET 969096292**

**TR TP TY TV TL TD**

77K GTPI +2191G

PTA +662M +27F +33P 92%R 8/2018

PTA +267NM +.01%F +.05%P 29%US

PTA +.5PL 2.76SCS -.7DPR 6.0%DCE

PTA +3.44T +2.21UDC +1.69FLC 77%R 8/2018

#### **VAL-BISSON DOORMAN-ET 107281711C**

**99%RHA-I TR TV TL TY TD**

CAN EX-90 50K GTPI 50K GTPI +2341G

PTA +3.65T +2.70UDC +1.80FLC 99%R 8/2018

#### **AK CINDERELLA 1 545593759NLD**

VG-85 3Y NLD

2-02 2 305 21349 4.3 917 3.4 716

#### **BOSSIDE PS PRENTICE-ET 64287983**

**TR TY TV TL TD**

VG-88 VVVVV 4-09 50K GTPI +1716G

PTA +.40T +1.43UDC +.05FLC 98%R 8/2018

#### **GLENN-ANN MILLION PIZZA-ET 140520082**

VG-88 VVVVV 4-10

2-00 2 292 26230 3.4 887 2.8 733

2-11 2 360 32760 3.6 1164 3.0 989

3-11 2 365 44280 3.3 1469 2.9 1304

5-01 2 237 28190 3.6 1019 2.9 820

LIFE 1342 142900 3.5 4975 2.9 4163

#### **3rd Dam:**

**Glenn-Ann Durham Pepper**

(2E-90 EX-MS DOM)

7-09 2 365 36700 4.0 1486 3.0 1099

Life: 1682 134720 4.2 5625 3.3 4393

#### **4th Dam:**

**Glenn-Ann Miss Pepperdine**

(VG-89 EX-MS DOM)

4-05 2 365 40610 4.6 1858 3.2 1317

Life: 1992 159000 4.5 7193 3.4 5373

#### **5th Dam:**

**Wilcoxview Perfec Formation**

(VG-87 GMD DOM)

2-03 2 365 30040 3.9 1162 3.0 900

Life: 1413 115180 3.9 4519 3.1 3571

#### **6th Dam:**

**Wilcoxview Blackstar Pepper**

(VG-85 GMD DOM)

5-09 2 365 31100 4.1 1285 3.2 980

Life: 1901 149000 3.9 5848 3.2 4765

#### **7th Dam:**

**Wilcoxview Chief Mark Pepper**

(VG-87)

5-04 3 336 25990 4.8 1253 3.2 834

#### **GLENN-ANN PRENTICE PIZZERIA 141912796**

VG-85 V+++V 2-10

## LOT 59

### GLENN-ANN AUTOMATIC RUSTY 3144374684

99%RHA Born: May 6, 2018 #1898

#### **MR STONE-FRONT AUTOMATIC 3133887811**

**99%RHA TR TP GT**

140K GTPI +2050G

PTA +144M +20F +10P 79%R 8/2018

PTA +185NM +.05%F +.02%P 100%US

PTA 1.3PL 2.87SCS -.5DPR 6.4%DCE

PTA +3.42T +2.54UDC +1.64FLC 78%R 8/2018

#### **ECLIPSE ATWOODS ARCHRIVAL-ET**

**1786521AUS**

77K GTPI +1838G

PTA +3.68T +2.71UDC +2.10FLC 94%R 8/2018

#### **TJR ARIETA MCCUT 2256-ET 72437803**

**99%RHA**

EX-93 EEEEE 5-04

3-08 3 365 43310 5.1 2189 3.3 1436

#### **KH CINDERDOOR-ET 969096292**

**TR TP TY TV TL TD**

77K GTPI +2191G

PTA +3.44T +2.21UDC +1.69FLC 77%R 8/2018

#### **GLENN-ANN PRENTICE PIZZERIA 141912796**

VG-85 V+++V 2-10

#### **GLENN-ANN CDOOR PAPARAZZI 143793522**

**99%RHA**

2-04 2 170 12053 4.1 492 2.9 352 (RIP)

*Sells as Lot 58*

#### **3rd Dam:**

**Glenn-Ann Million Pizza-ET**

(VG-88)

3-11 2 365 44280 3.3 1469 2.9 1304

#### **4th Dam:**

**Glenn-Ann Durham Pepper**

(2E-90 EX-MS DOM)

7-09 2 365 36700 4.0 1486 3.0 1099

Life: 1682 134720 4.2 5625 3.3 4393

#### **5th Dam:**

**Glenn-Ann Miss Pepperdine**

(VG-89 EX-MS DOM)

4-05 2 365 40610 4.6 1858 3.2 1317

Life: 1992 159000 4.5 7193 3.4 5373

#### **6th Dam:**

**Wilcoxview Perfec Formation**

(VG-87 GMD DOM)

2-03 2 365 30040 3.9 1162 3.0 900

Life: 1413 115180 3.9 4519 3.1 3571

#### **7th Dam:**

**Wilcoxview Blackstar Pepper**

(VG-85 GMD DOM)

5-09 2 365 31100 4.1 1285 3.2 980

Life: 1901 149000 3.9 5848 3.2 4765

#### **8th Dam:**

**Wilcoxview Chief Mark Pepper**

(VG-87)

5-04 3 336 25990 4.8 1253 3.2 834

# Wildvale Complete Herd Dispersal 2018

## LOT 60

### WILDVALE MUSKETEER PISTOL

Sells Fresh 10-22-2018

#### 73943003

100%RHA Born: October 4, 2014 Pistol

G-77 +V+VF 3-06

1-09 3 365 29710 3.8 1136 3.1 919

2-11 2 305 27660 3.9 1078 3.1 868

#### VALLEYVILLE MUSKETEER 9725448C TY TD

CAN VG-87 4Y 50K GTPI +1773G

PTA -318M +17F -2P 98%R 8/2018

PTA +33NM +.11%F +.03%P 9%US

PTA +.5PL 2.82SCS +.4DPR 8.8%DCE

PTA +1.06T +.52UDC +.88FLC 95%R 8/2018

#### KARONA BONAIR-ET 9324236 TY TV TL

CAN VG-88 4Y 50K GTPI +1740G

PTA +411M +14F +19P 98%R 8/2018

PTA +.70T +.37UDC +.36FLC 96%R 8/2018

#### EASTSIDE LEWISDALE GOLD MABEL 7808376C

CAN VG-89 4Y

4-04 2 365 42032 5.0 2081 3.1 1287

#### KEYSTONE POTTER 128367894

TM TY TV TL TD

EX--91 EEEG 13-01 GM 50K GTPI +1638G

#### KEPOTAH RUBENS PESO 62913136

VG-85 VV+V+ 7-07

2-01 2 338 20340 3.7 760 3.1 624

3-02 2 305 17020 3.6 621 3.2 547

4-03 2 305 21580 3.6 771 3.0 648

5-05 2 305 19080 3.9 748 3.2 603

7-00 2 302 24670 3.8 941 3.0 751

LIFE 1819 114230 3.8 4286 3.1 3566

3rd Dam: Kepatah Champion Penny (GP-84)

2-01 2 365 32430 4.1 1329 3.0 960

4th Dam: Rock-N-Hill Integ Polly-ET (VG-85)

3-02 2 365 20470 4.0 815 3.1 626

5th Dam: Rock-N-Hill Star Molly (EX-90)

5-06 2 365 26050 5.1 1326 3.6 927

Life: 2102 120740 5.1 6141 3.6 4336

6th Dam: Rock-N-Hill Molly Simon (3E-91)

5-11 2 365 28290 4.4 1248 3.0 844

Life: 2408 152610 4.2 6386 3.1 4677

7th Dam: Rock-N-Hill Molly Fester (VG-85)

5-04 2 339 21230 3.2 678 2.8 602

#### NIKLD POTT PIPER 65783742

VG-86 VVV+V 6-00

1-10 2 365 25950 3.6 933 3.0 790

3-02 2 365 33640 3.5 1193 3.0 998

4-03 2 365 26130 3.5 905 3.0 778

5-05 3 343 33940 3.5 1190 3.0 1011

6-06 3 365 36820 3.5 1285 3.0 1113

7-08 3 365 38230 3.3 1259 2.9 1119

8-11 3 365 32300 3.4 1090 3.1 989

LIFE 2760 239270 3.5 8313 3.0 7202

## LOT 61

Fresh 8/5/2018

### WILDVALE ADONIS HEAVEN

#### 3137172131 RC

100%RHA Born: October 8, 2016 #1742

NC

1-09 2 79 5171 3.7 191 2.8 146 (RIP)

#### LUCK-E ADONIS-RED-ET 69989444

TP TY TL TD

50K GTPI +1703G

PTA +617M +34F +0P 99%R 8/2018

PTA +28NM +.04%F -.07%P 28%US

PTA -1.8PL 3.47SCS -1.6DPR 9.8%DCE

PTA +1.59T +1.57UDC +1.04FLC 97%R 8/2018

#### WILLSBRO LAARSON-ET 642862GBR

RC TY TV TL 50K GTPI +1666G

PTA +1120M +22F +35P 99%R 8/2018

PTA +1.82T +.77UDC +1.75FLC 98%R 8/2018

#### LUCK-E ADVENT ASIA-ET 63437444 RC TL TD

EX-94 EEEEE 2E 6-07

6-02 2 365 40150 4.9 1984 3.1 1261

LIFE 1282 113730 5.1 5814 3.2 3645

#### LADINO PARK TALENT-IMP-ET 930377AUS

RC TV TL

EX-90 6Y AUS 50K GTPI +1370G

PTA +1.07T +1.41UDC +.31FLC 99%R 8/2018

#### SUNNY-CREEK HOMERUN HARMONY

128330663

EX-90 EEEVE 3E 9-00

2-01 2 293 23950 3.7 896 2.8 664

3-01 2 365 34950 3.9 1352 2.9 1009

5-05 2 365 25890 3.9 1019 2.8 713

6-07 2 365 36080 4.1 1466 2.7 990

8-06 2 365 30840 4.0 1233 2.7 824

LIFE 2551 203710 4.0 8061 2.8 5780

#### WILDVALE TALENT HOLLY-ET 66516564

EX-92 EE+EE 7-11

2-00 2 365 23810 3.7 881 3.0 708

3-04 2 244 15450 3.4 523 2.8 438

4-03 3 356 27960 3.7 1034 3.0 831

5-06 3 319 31210 3.4 1070 2.7 846

6-06 3 307 32310 3.6 1153 2.8 890

7-07 3 340 36970 3.2 1200 2.7 1010

LIFE 2196 185150 3.5 6427 2.8 5248

3rd Dam: Harps Harmony (VG-89)

6-11 2 365 31050 3.8 1190 2.8 882

Life: 1988 143150 3.9 5539 2.9 4122

4th Dam: Pricest-LTD Joes Harp-ET (EX-91 EX-MS)

7-03 2 359 31020 3.8 1168 2.7 832

Life: 2557 190470 3.8 7192 2.7 5190

5th Dam: Lar-Lin Glendell Haiti (EX-93 EEEE GMD DOM)

5-03 2 365 43150 3.6 1560

Life: 1471 111990 3.9 4397

6th: Ground Round-Oak Hagen Helen (4E-92)

Life: 148149 3.7 5472

7th: Ground Hagen Mil-Key Maud (EX-90)

Life: 128162 3.8 4852

# Wildvale Complete Herd Dispersal 2018

## LOT 62

### CRI-LO ALEXANDER 76 3131203760

Bred 10/21/2018 to  
Numero Uno 200H7450

100%RHA Born: September 15, 2014 Alex  
VG-85 VVVV+ 3-07  
1-10 3 316 29870 3.4 1026 2.8 833  
2-10 3 348 32230 3.6 1147 3.0 967  
3-11 2 68 8051 3.9 313 2.7 218 (RIP)

#### **GOLDEN-OAKS ST ALEXANDER-ET 61133837** **TR TY TV TL TD**

EX-94 EEEE 8-02 HD GTPI +1764G  
PTA +177M +50F +3P 99%R 8/2018  
PTA +168NM +.16%F -.01%P 49%US  
PTA -.4PL 3.09SCS -.3.1DPR 9.1%DCE  
PTA +.93T +.44UDC +1.19FLC 99%R 8/2018

#### **COMESTAR STORMATIC-ET 6947936C** **TV TL**

CAN EX HD GTPI +1447G 8/2018

#### **NEU-WAY PATRON ALLIE-ET 17216847 CV TM**

VG-87 VE+VV GMD DOM 2-08  
1-11 2 365 35440 3.9 1398 3.1 1101

#### **POETIC ASTRO 62608455**

VG-88 EEEFV 7-05  
2-02 2 305 17980 4.4 795 3.6 649  
3-03 2 305 25650 4.1 1057 3.2 833  
4-09 2 365 32750 4.1 1354 3.1 1010  
LIFE 1535 119010 4.3 5139 3.3 3920

#### **BRIDON ASTRO JET-ET 349040C** **T/R TL**

CAN EX HD GTPI +993G

#### **KINGSLAND SOUTHWIND GEM 127158383**

VG-89 EEEEEV 9-03  
2-07 2 295 14650 3.0 446 3.1 453  
3-06 2 283 21850 2.5 542 3.0 647  
5-01 2 365 30290 3.7 1114 3.0 895  
6-10 2 365 21310 3.7 791 3.1 664  
LIFE 1945 129100 3.4 4428 3.1 3958

**3rd Dam: Kingsland Odin Glenda**  
(GP-83)  
3-06 2 365 21550 3.6 766 3.0 637  
**4th Dam: Kingsland Simon Gwen**  
(NC)  
**5th Dam: Kingsland Sky High Gigi**  
(VG-85)  
4-10 2 365 28250 3.0 843 2.7 763

## LOT 63

### WILDVALE DOORMAN ADORE 3151932621 (PENDING)

99%RHA Born: August 16, 2018 #1926

#### **VAL-BISSON DOORMAN-ET 107281711C** **99%RHA-I TR TV TL TY TD**

CAN EX-90 50K GTPI +77K GTPI +2335G  
PTA -5M +39F +25P 99%R 12/2017  
PTA +405NM +.14%F +.09%P 17%US  
PTA +3.2PL 2.50SCS -.1DPR 5.7%DCE  
PTA +3.62T +2.45UDC +1.79FLC 99%R 12/2017

#### **DE-SU 521 BOOKEM-ET 66636657 99%RHA-I** **TR TP TV TL TY TD**

VG-88 EV+V 6-07 GM GTPI +2327G  
PTA +1302M +29F +48P 99%R 12/2017  
PTA +1.48T +1.23UDC +1.27FLC 99%R 12/2017

#### **VAL-BISSON SHOTTLE IMELDA-ET** **106173432C**

CAN VG-85 2Y  
1-11 2 365 25531 4.2 1076 3.7 957

#### **CRI-LO ALEXANDER 76 3131203760**

VG-85 VVVV+ 3-07  
1-10 3 316 29870 3.4 1026 2.8 833  
2-10 3 348 32230 3.6 1147 3.0 967  
Sells as Lot 62

#### **GOLDEN-OAKS ST ALEXANDER-ET 61133837** **TR TY TV TL TD**

EX-94 EEEE 8-02 HD GTPI +1764G  
PTA +.93T +.44UDC +1.19FLC 99%R 8/2018

#### **POETIC ASTRO 62608455**

VG-88 EEEFV 7-05  
2-02 2 305 17980 4.4 795 3.6 649  
3-03 2 305 25650 4.1 1057 3.2 833  
4-09 2 365 32750 4.1 1354 3.1 1010  
LIFE 1535 119010 4.3 5139 3.3 3920

**3rd Dam: Kingsland Southwind Gem**  
(VG-89)  
5-01 2 365 30290 3.7 1114 3.0 895  
Life: 1945 129100 3.4 4428 3.1 3958  
**4th Dam: Kingsland Odin Glenda**  
(GP-83)  
3-06 2 365 21550 3.6 766 3.0 637  
**5th Dam: Kingsland Simon Gwen**  
(NC)  
**6th Dam: Kingsland Sky High Gigi**  
(VG-85)  
4-10 2 365 28250 3.0 843 2.7 763

# Wildvale Complete Herd Dispersal 2018

## LOT 64

### WILDVALE CRUSH PUSH

#### 3144374678

99%RHA Born: April 2, 2018 #1892

#### MAVERICK CRUSH 12042760C 99%RHA TC TY TV TL TD

140K GTPI +2292G  
PTA -88M +6F +12P 86%R 8/2018  
PTA +305NM +.03%F +.05%P 100%US  
PTA +4.3PL 2.29SCS +1.8DPR 5.9%DCE  
PTA +3.74T +2.94UDC +1.86FLC 78%R 8/2018

#### VITAL-I MOGUL PAIGE 143748531 99%RHA

NC  
2-01 2 204 14729 4.3 640 2.9 433 (RIP)

#### VAL-BISSON DOORMAN-ET 107281711C 99%RHA-I TR TV TL TY TD

CAN EX-90 50K GTPI 50K GTPI +2341G  
PTA +3.65T +2.70UDC +1.80FLC 99%R 8/2018

#### EDG CLAIRE CLING-ET 71494758

CAN VG-85 2Y  
2-00 2 365 28929 4.7 1369 3.5 1003

#### MOUNTFIELD SSI DCY MOGUL-ET 3006972816 TR TP TC TY TV TL TD

EX-93 EEVE 7-00 GM 50K GTPI +2450G  
PTA +2.17T +3.11UDC +2.20FLC 99%R 8/2018

#### ALDENS RAMOS ERIE-ET 137105706 99%RHA TR

GP-84 VV+++ 2-08  
2-03 2 365 24180 4.5 1095 3.4 826  
5-07 2 268 26530 4.1 1079 3.2 862  
6-06 2 345 31560 3.7 1180 3.3 1028  
7-07 2 318 26760 4.0 1074 3.3 891  
8-07 2 316 27040 4.3 1160 3.3 881  
9-07 2 273 23720 4.4 1041 3.2 748  
10-7 2 303 24650 4.1 1002 3.4 835  
LIFE 2649 223400 4.1 9200 3.3 7318

**3rd Dam: Aldens Rubens Edda**  
(2E-92 EX-MS DOM)  
5-01 2 365 35460 3.5 1247 3.0 1075  
Life: 1765 129980 3.4 4475 3.1 3992  
**4th Dam: Luck-E Merrick Emma**  
(VG-85)  
4-02 2 365 28170 4.4 1228 3.1 867  
**5th: C Walkerbrae Raidr Aster-TW**  
(GP-82 2Y)  
2-00 2 365 21030 4.3 909 .2 671  
**6th Dam: Winnroad Mark Aster**  
(CAN VG-85)  
3-02 2 311 21673 3.5 767 3.1 681  
**7th: Maple-Notch Marshfield Astra**  
(VG-88)  
4-05 2 305 20940 3.1 650 3.0 637  
**8th Dam: Waverly-Hills Glendell Aster**  
(VG-86)  
5-01 2 365 27170 3.7 998 3.3 908  
**9th: Waverley-Hills Astrachimes-Twin**  
(EX-90 GMD)  
5-05 2 305 21190 3.7 779

## LOT 65

### WILDVALE HEADLINER BRINLEY

#### 3137172183 RC

100%RHA Born: April 9, 2017 #1794

*Bred 4/16/2018 to  
Black Onyx 525HO110*

#### SEAGULL-BAY HEADLINER-ET 69981350 TR TP TY TV TL TD

VG-87 VV+V GM 4-08 50K GTPI +2395G  
PTA +1722M +71F +62P 99%R 8/2018  
PTA +558NM +.02%F +.03%P 95%US  
PTA +1.0PL 3.15SCS -1.1DPR 5.9%DCE  
PTA +2.19T +1.69UDC +1.71FLC 99%R 8/2018

#### ROYLANE SOCRA ROBUST-ET 64966739 TR TV TL TD

VG-88 VVVV 3-03 GM 50K GTPI +2476G

#### AMMON-PEACHEY SHAUNA-ET 66228178

VG-87 VEV+V DOM 2-04  
2-01 3 365 35120 4.1 1427 3.1 1079

#### WILDVALE REALITY BROOK-RED 3132028540

VG-85 VVV+V 2-02  
1-08 3 309 21450 4.0 868 3.2 680

#### HURTGEN-VUE REALITY-RED 134690997 TV TL

VG-88 EVVV 3-05 TPI +2077M  
PTA +1.30T +1.65UDC +1.76FLC 99%R 8/2018

#### NIKLD PAXTON BROOKLYN-RED 71116190

GP-82 V+G++ 3-01  
2-05 3 365 30460 4.4 1326 3.3 1016

**3rd Dam: Nikld Shottle Belle**  
(VG-87)  
2-00 2 364 31440 4.3 1349 3.2 1011

# Wildvale Complete Herd Dispersal 2018

## LOT 66

### WILDVALE ICEMAN HATTIE 70906386

Bred 8/17/18 to  
525H114 Lunch

99%RHA Born: November 16, 2011 Hattie  
GP-84 +VG++ 4-08  
1-10 3 365 25150 4.2 1060 3.1 771  
3-01 3 314 31930 4.1 1318 2.7 877  
4-01 3 365 37080 4.0 1466 2.9 1082  
5-03 3 365 35730 4.0 1426 2.9 1019  
LIFE 1469 133330 4.1 5432 2.9 3869  
6-07 2 112 10170 3.5 353 2.8 287 (RIP)

#### CO-OP RAMOS ICEMAN-ET 63130633 TY TV TL TD 99%RHA

50K GTPI +1858G  
PTA +140M +5F -3P 99%R 8/2018  
PTA +283NM +.00%F -.03%P 75%US  
PTA +5.2PL 2.65SCS +2.6DPR 4.8%DCE  
PTA -.20T -.17UDC -.27FLC 96%R 8/2018

#### RAMOS 253642DEU 98%RHA BY TV TL

GM HD GTPI +1914G

#### REGANCREST SHOT IOLA CRI-ET 62398804

GP-83 EV+G+ DOM 3-06  
3-00 3 365 33360 3.3 1096 2.9 959

#### WILDVALE MR SAM HANOVER 68982018

VG-87 VVVVV 3-09  
1-11 2 365 24720 3.7 914 2.9 710  
3-01 2 359 28520 3.9 1102 2.8 792  
4-03 3 365 34880 4.0 1395 2.9 1007  
LIFE 1284 103360 3.8 3969 2.9 2959

#### REGANCREST-MR DRHAM SAM-ET 207184639 TR TV TL

GM HD 50K GTPI +1524G  
PTA +.49T +.59UDC +1.15FLC 99%R 8/2018

#### WILDVALE AIRRAID HILLARY 65337071

VG-86 VV++V 3-04  
1-10 2 311 17600 4.7 826 3.0 530  
2-11 2 227 18120 4.5 817 2.9 527

**3rd Dam: Wildvale Eland Clinton**  
(VG-85)  
3-04 2 349 27260 4.6 1267 3.1 844  
Life: 1520 117150 4.5 5274 3.1 3588  
**4th Dam: Wildvale Aeroline Chelsie**  
(VG-85)  
7-06 2 365 33560 3.9 1309 3.0 996  
Life: 2532 210860 4.1 8681 3.0 6311  
**5th Dam: Wildvale Manager Charney**  
(VG-85)  
3-02 2 365 31630 3.9 1225 3.1 973  
Life: 1556 122260 3.9 4724 3.0 3709  
**6th Dam: Wildvale Gold Charm**  
(VG-86)  
6-06 2 299 24730 3.7 923 2.9 724  
Life: 1929 138470 3.8 5220 3.0 4187

## LOT 67

### WILDVALE JONAH HAPPY 3151932612

99%RHA Born: July 3, 2018 #1917

#### MT-GLEN ADOLPH JONAH 70254583 B/R TL TD GT

EX-93 EEEE 4-01 13K GTPI +1421G  
PTA -399M +2F -25P 92%R 8/2018  
PTA -153NM +.06%F -.05%P 100%US  
PTA -.3PL 3.04SCS -1.7DPR 9.3%DCE  
PTA +.28T +.35UDC +.54FLC 86%R 8/2018

#### TRI-DAY ADOLPH-ET 17243808 TV TL TD

EX-94 EEEE 7-09 TPI +1018M  
PTA +.60T +.40UDC +.98FLC 99%R 8/2018

#### MT-GLEN OUTSIDE JANICE 137479005

VG-88 +EVEV 7-00  
3-11 2 365 31770 5.0 1604 3.0 943  
LIFE 1771 143310 4.2 5957 2.9 4226

#### WILDVALE ICEMAN HATTIE 70906386 99%RHA

GP-84 +VG++ 4-08  
1-10 3 365 25150 4.2 1060 3.1 771  
3-01 3 314 31930 4.1 1318 2.7 877  
4-01 3 365 37080 4.0 1466 2.9 1082  
5-03 3 365 35730 4.0 1426 2.9 1019  
LIFE 1469 133330 4.1 5432 2.9 3869  
6-07 2 112 10170 3.5 353 2.8 287 (RIP)

#### CO-OP RAMOS ICEMAN-ET 63130633 TY TV TL TD 99%RHA

50K GTPI +1858G

#### WILDVALE MR SAM HANOVER 68982018

VG-87 VVVVV 3-09  
1-11 2 365 24720 3.7 914 2.9 710  
3-01 2 359 28520 3.9 1102 2.8 792  
4-03 3 365 34880 4.0 1395 2.9 1007  
LIFE 1284 103360 3.8 3969 2.9 2959

Sells as Lot 66

**3rd Dam: Wildvale Airraid Hillary**  
(VG-86)  
2-11 2 227 18120 4.5 817 2.9 527  
**4th Dam: Wildvale Eland Clinton**  
(VG-85)  
3-04 2 349 27260 4.6 1267 3.1 844  
Life: 1520 117150 4.5 5274 3.1 3588  
**5th Dam: Wildvale Aeroline Chelsie**  
(VG-85)  
7-06 2 365 33560 3.9 1309 3.0 996  
Life: 2532 210860 4.1 8681 3.0 6311  
**6th Dam: Wildvale Manager Charney**  
(VG-85)  
3-02 2 365 31630 3.9 1225 3.1 973  
Life: 1556 122260 3.9 4724 3.0 3709  
**7th Dam: Wildvale Gold Charm**  
(VG-86)  
6-06 2 299 24730 3.7 923 2.9 724  
Life: 1929 138470 3.8 5220 3.0 4187

# Wildvale Complete Herd Dispersal 2018

## LOT 68

### WILDVALE ACCLAIMED HUSH 3137172175

99%RHA Born: March 15, 2017 #1786

Bred 5/18/18 to  
All Gone 566H1223

#### STANTONS ACCLAIMED-ET 3124584881

TR TP TY TV TL TD

140K GTPI +2369G

PTA +351M +54F +32P 80%R 8/2018

PTA +529NM +.15%F +.08%P 100%US

PTA +3.2PL 2.55SCS +2.6DPR 4.3%DCE

PTA +1.45T +1.35UDC +1.00FLC 79%R 8/2018

#### COYNE-FARMS JABIR-ET 70801850 99%RHA

TR TP TY TL TD

140K GTPI +2272G

PTA +9M +40F +15P 99%R 8/2018

#### OCONNORS LIVING THE DREAM-ET

11591445C

#### 3rd Dam: Wildvale Airraid Hillary

(VG-86)

2-11 2 227 18120 4.5 817 2.9 527

#### 4th Dam: Wildvale Eland Clinton

(VG-85)

3-04 2 349 27260 4.6 1267 3.1 844

Life: 1520 117150 4.5 5274 3.1 3588

#### 5th Dam: Wildvale Aeroline Chelsie

(VG-85)

7-06 2 365 33560 3.9 1309 3.0 996

Life: 2532 210860 4.1 8681 3.0 6311

#### 6th Dam: Wildvale Manager Charney

(VG-85)

3-02 2 365 31630 3.9 1225 3.1 973

Life: 1556 122260 3.9 4724 3.0 3709

#### 7th Dam: Wildvale Gold Charm

(VG-86)

6-06 2 299 24730 3.7 923 2.9 724

Life: 1929 138470 3.8 5220 3.0 4187

#### WILDVALE ICEMAN HATTIE 70906386 99%RHA

GP-84 +VG++ 4-08

1-10 3 365 25150 4.2 1060 3.1 771

3-01 3 314 31930 4.1 1318 2.7 877

4-01 3 365 37080 4.0 1466 2.9 1082

5-03 3 365 35730 4.0 1426 2.9 1019

LIFE 1469 133330 4.1 5432 2.9 3869

6-07 2 112 10170 3.5 353 2.8 287 (RIP)

Sells as Lot 66

#### CO-OP RAMOS ICEMAN-ET 63130633

TY TV TL TD 99%RHA

50K GTPI +1858G

#### WILDVALE MR SAM HANOVER 68982018

VG-87 VVVVVV 3-09

1-11 2 365 24720 3.7 914 2.9 710

3-01 2 359 28520 3.9 1102 2.8 792

4-03 3 365 34880 4.0 1395 2.9 1007

LIFE 1284 103360 3.8 3969 2.9 2959

## LOT 69

### WILDVALE DRIVER HOSPICE 3151932617

100%RHA Born: July 23, 2018 #1922

#### WILDVALE EPIC DRIVER 3137172130

PTPI +2151

PTA +1063M +35F +27P 45%R 8/2018

PTA +3.0PL 2.95SCS +1.3DPR 6.6%DCE

PTA +1.40T +1.10UDC +1.20FLC 45%R 8/2018

#### GENERATIONS EPIC-ET 11104016

TR TP TY TV TL TD

EX-94 EEEE 7-01 GM 77K GTPI +2214G

PTA +1.70T +1.32UDC +1.68FLC 99%R 8/2018

#### HOLBRIC-ML IOTA DORIS-ET 70075889

EX-90 EEEEV 2E 6-03

4-08 3 365 57370 5.4 3081 2.8 1619

LIFE 1191 130710 4.5 5820 3.0 3897

#### MR APPLES AVATAR-ET 68571318

RC TP TY TV TL TD

VG-85 VVV+ 4-05 50K GTPI +1952G

PTA +2.11T +1.58UDC +1.86FLC 96%R 8/2018

#### WILDVALE MR SAM HANOVER 68982018

VG-87 VVVVVV 3-09

1-11 2 365 24720 3.7 914 2.9 710

3-01 2 359 28520 3.9 1102 2.8 792

4-03 3 365 34880 4.0 1395 2.9 1007

LIFE 1284 103360 3.8 3969 2.9 2959

#### WILDVALE AVATAR HARPER 3132028537

GP-80 VV++F 2-09

1-09 3 365 27850 3.6 993 2.7 755

#### 3rd Dam: Wildvale Airraid Hillary

(VG-86)

2-11 2 227 18120 4.5 817 2.9 527

#### 4th Dam: Wildvale Eland Clinton

(VG-85)

3-04 2 349 27260 4.6 1267 3.1 844

Life: 1520 117150 4.5 5274 3.1 3588

#### 5th Dam: Wildvale Aeroline Chelsie

(VG-85)

7-06 2 365 33560 3.9 1309 3.0 996

Life: 2532 210860 4.1 8681 3.0 6311

#### 6th Dam: Wildvale Manager Charney

(VG-85)

3-02 2 365 31630 3.9 1225 3.1 973

Life: 1556 122260 3.9 4724 3.0 3709

#### 7th Dam: Wildvale Gold Charm

(VG-86)

6-06 2 299 24730 3.7 923 2.9 724

Life: 1929 138470 3.8 5220 3.0 4187

# Wildvale Complete Herd Dispersal 2018

## LOT 70

### WILDVALE TRUMP HAMPER 72902083

Bred 6/20/18 to  
Lynch 525H114

99%RHA Born: October 7, 2013 Hamper  
VG-86 VVV+V 4-06  
1-11 3 359 27170 3.9 1051 2.9 794  
3-01 3 365 36830 3.7 1348 3.0 1105  
4-03 2 281 29014 3.8 1096 3.0 883 (RIP)

#### JENNY-LOU SHOTTLE TRUMP-ET 61886730 TR TP TY TV TL TD

EX-95 EEEE 6-07 50K GTPI +1962G  
PTA +1103M +28F +17P 99%R 8/2018  
PTA +219NM -.05%F -.06%P 47%US  
PTA +1.9PL 2.85SCS +.5DPR 9.4%DCE  
PTA +1.36T +1.10UDC +.61FLC 99%R 8/2018

#### WILDVALE ICEMAN HATTIE 70906386 99%RHA

GP-84 +VG++ 4-08  
1-10 3 365 25150 4.2 1060 3.1 771  
3-01 3 314 31930 4.1 1318 2.7 877  
4-01 3 365 37080 4.0 1466 2.9 1082  
5-03 3 365 35730 4.0 1426 2.9 1019  
LIFE 1469 133330 4.1 5432 2.9 3869  
Sells as Lot 66

#### PICSTON SHOTTLE-ET 598172GBR TV TL TY

GM HD GTPI 140K +1899G  
PTA +487M +26F +11P 99%R 8/2018  
PTA +1.15T +.68UDC +.35FLC 99%R 8/2018

#### JENNY-LOU MARSHALL 0618-ET 60435703 TR TV TL TD

VG-88 EE+VV GMD 8-09  
3-01 3 365 36910 3.7 1369 2.8 1040

#### CO-OP RAMOS ICEMAN-ET 63130633 TY TV TL TD 99%RHA

50K GTPI +1858G

#### WILDVALE MR SAM HANOVER 68982018

VG-87 VVVVV 3-09  
1-11 2 365 24720 3.7 914 2.9 710  
3-01 2 359 28520 3.9 1102 2.8 792  
4-03 3 365 34880 4.0 1395 2.9 1007  
LIFE 1284 103360 3.8 3969 2.9 2959

**3rd Dam: Wildvale Airraid Hillary**  
(VG-86)

2-11 2 227 18120 4.5 817 2.9 527

**4th Dam: Wildvale Eland Clinton**  
(VG-85)

3-04 2 349 27260 4.6 1267 3.1 844  
Life: 1520 117150 4.5 5274 3.1 3588

**5th Dam: Wildvale Aeroline Chelsie**  
(VG-85)

7-06 2 365 33560 3.9 1309 3.0 996  
Life: 2532 210860 4.1 8681 3.0 6311

**6th Dam: Wildvale Manager Charney**  
(VG-85)

3-02 2 365 31630 3.9 1225 3.1 973  
Life: 1556 122260 3.9 4724 3.0 3709

**7th Dam: Wildvale Gold Charm**  
(VG-86)

6-06 2 299 24730 3.7 923 2.9 724  
Life: 1929 138470 3.8 5220 3.0 4187

## LOT 71

### WILDVALE TOUCHDOWN HOPE 3137172141

Bred 1/31/2018 to  
Doorman 200HO06480

99%RHA Born: November 7, 2016 #1752

#### SEAGULL-BAY TOUCHDOWN-ET 72156695 TC TY TV TL TD

77K GTPI +2464G  
PTA +1374M +84F +48P 95%R 8/2018  
PTA +645NM +.12%F +.02%P 79%US  
PTA +3.4PL 2.82SCS -.7DPR 6.7%DCE  
PTA +1.98T +1.59UDC +1.67FLC 90%R 8/2018

#### WILDVALE TRUMP HAMPER 72902083 99%RHA

VG-86 VVV+V 4-06  
1-11 3 359 27170 3.9 1051 2.9 794  
3-01 3 365 36830 3.7 1348 3.0 1105  
4-03 2 281 29014 3.8 1096 3.0 883 (RIP)  
Sells as Lot 70

#### SEAGULL-BAY HEADLINER-ET 69981350 TR TP TY TV TL TD

VG-87 VV+V GM 4-08 50K GTPI +2395G  
PTA +1722M +71F +62P 99%R 8/2018  
PTA +2.19T +1.69UDC +1.71FLC 99%R 8/2018

#### PINE-TREE DORCY ALEXA II-ET 69169617 TY

VG-88 EEVVV DOM 3-06  
3-05 3 365 35370 3.7 1322 3.1 1095

#### JENNY-LOU SHOTTLE TRUMP-ET 61886730 TR TP TY TV TL TD

EX-95 EEEE 6-07 50K GTPI +1962G  
PTA +1.36T +1.10UDC +.61FLC 99%R 8/2018

#### WILDVALE ICEMAN HATTIE 70906386 99%RHA

GP-84 +VG++ 4-08  
1-10 3 365 25150 4.2 1060 3.1 771  
3-01 3 314 31930 4.1 1318 2.7 877  
4-01 3 365 37080 4.0 1466 2.9 1082  
5-03 3 365 35730 4.0 1426 2.9 1019  
LIFE 1469 133330 4.1 5432 2.9 3869  
6-07 2 112 10170 3.5 353 2.8 287 (RIP)  
Sells as Lot 66

**3rd Dam: Wildvale Mr Sam Hanover**  
(VG-87)

4-03 3 365 34880 4.0 1395 2.9 1007  
Life: 1284 103360 3.8 3969 2.9 2959

**4th Dam: Wildvale Airraid Hillary**  
(VG-86)

2-11 2 227 18120 4.5 817 2.9 527  
Life: 1520 117150 4.5 5274 3.1 3588

**5th Dam: Wildvale Eland Clinton**  
(VG-85)

3-04 2 349 27260 4.6 1267 3.1 844  
Life: 1520 117150 4.5 5274 3.1 3588

**6th Dam: Wildvale Aeroline Chelsie**  
(VG-85)

7-06 2 365 33560 3.9 1309 3.0 996  
Life: 2532 210860 4.1 8681 3.0 6311

**7th Dam: Wildvale Manager Charney**  
(VG-85)

3-02 2 365 31630 3.9 1225 3.1 973  
Life: 1556 122260 3.9 4724 3.0 3709

**8th Dam: Wildvale Gold Charm**  
(VG-86)

6-06 2 299 24730 3.7 923 2.9 724  
Life: 1929 138470 3.8 5220 3.0 4187



# Wildvale Complete Herd Dispersal 2018

## LOT 72

### WILDVALE AFTERSHOCK BLONDY

**72902076**

*Sells Fresh 10/24/18*

100%RHA Born: September 20, 2013 Blondy

VG-88 EEV+V 4-07

2-00 3 365 28110 3.5 991 2.9 812

3-02 3 315 25920 3.6 932 3.2 818

4-02 2 274 25580 3.7 937 3.2 763

#### MS ATLEES SHT AFTERSHOCK-ET 65249839

##### TC TY TV TL TD

EX-92 EEVE 7-05 50K GTPI +1686G

PTA -23M +1F -14P 99%R 8/2018

PTA -16NM +.01%F -.05%P 34%US

PTA +1.2PL 2.84SCS -1.6DPR 10.9%DCE

PTA +2.21T +1.98UDC +1.18FLC 99%R 8/2018

#### PICSTON SHOTTLE-ET 598172GBR TV TL TY

GM HD GTPI 140K +1899G

PTA +487M +26F +11P 99%R 8/2018

PTA +1.15T +.68UDC +.35FLC 99%R 8/2018

#### MD-DELIGHT DURHAM ATLEE-ET 131704103

EX-92 EEEEE DOM 4-06

3-11 2 365 38290 5.5 2091 3.1 1177

#### REGANCREST-MR DRHAM SAM-ET 207184639

TR TV TL GM HD 50K GTPI +1524G

PTA +.49T +.59UDC +1.15FLC 99%R 8/2018

#### WILDVALE-SL MACHO BLUSH-ET 61612531

EX-90 EEVVE 2E DOM 9-01

2-00 2 309 29090 3.8 1105 2.9 855

2-11 2 331 29770 3.8 1124 2.9 861

4-00 2 365 35330 3.6 1269 3.0 1049

5-03 2 349 34820 3.4 1187 2.9 1001

6-04 2 340 30620 3.4 1037 2.8 849

7-05 2 337 34560 3.6 1233 2.9 993

8-06 2 365 31950 3.3 1058 2.9 925

LIFE 2627 239510 3.6 8554 2.9 6918

#### WILDVALE MR SAM BLUE 69526845

VG-87 VV+EV 3-10

2-03 2 325 23460 4.0 937 3.0 707

3-04 3 365 30950 3.9 1222 3.2 988

## LOT 73

### WILDVALE JAX P BABY

**3137172151**

*Bred 3/6/2018 to*

*Wildvale Apple Crisp 1774*

*3137172163*

100%RHA Born: November 29, 2016 # 1762

#### DANGIE S-SIRE JAX P-TW 3013245003

##### RC PC TY TV TL TD

77K GTPI +2417G

PTA +1127M +33F +45P 94%R 8/2018

PTA +639NM -.03%F +.04%P 100%US

PTA +7.6PL 2.58SCS +3.0DPR 5.1%DCE

PTA +.83T +.31UDC +1.24FLC 87%R 8/2018

#### SEAGULL-BAY SUPERSIRE-ET 69981349

##### TR TP TC TV TL TY TD

EX-90 EEVV 6-06 GM 50K GTPI +2548G

PTA +1938M +97F +61P 99%R 8/2018

#### DANGIE COLT P JAZZMIN-RED 70234900 PP

VG-86 VV+VV 5-02

4-10 3 241 26690 2.9 785 3.2 856

LIFE 1224 117690 2.9 3381 3.2 3808

#### WILDVALE AFTERSHOCK BLONDY 72902076

VG-88 EEV+V 4-07

2-00 3 365 28110 3.5 991 2.9 812

3-02 3 315 25920 3.6 932 3.2 818

4-02 2 274 25580 3.7 937 3.2 763

*Sells as Lot 72*

#### MS ATLEES SHT AFTERSHOCK-ET 65249839

##### TC TY TV TL TD

EX-92 EEVE 7-05 50K GTPI +1686G

PTA +2.21T +1.98UDC +1.18FLC 99%R 8/2018

#### WILDVALE MR SAM BLUE 69526845

VG-87 VV+EV 3-10

2-03 2 325 23460 4.0 937 3.0 707

3-04 3 365 30950 3.9 1222 3.2 988

#### 3rd Dam: Wildvale-SL Mtoto Barb-ET (VG-88 DOM)

4-10 2 365 34360 4.2 1439 3.1 1076

Life: 1445 112130 4.1 4611 3.3 3645

#### 4th Dam: Miss Bellwood Betty (VG-87 GMD)

5-00 2 365 33600 3.9 1294 3.1 1031

Life: 1340 111420 3.9 4323 3.0 3388

#### 5th Dam: SCG Leader Brenda-ET (VG-87)

3-05 2 365 34730 2.9 1008 2.9 1014

Life: 1480 122130 3.0 3644 3.0 3633

#### 6th: Miss Enhancer Bethany-Red-ET (EX-90)

7-04 2 365 25280 4.0 1009 3.0 750

Life: 2012 121410 3.9 4775 3.1 3711

#### 7th Dam: Valiant Sud Betsy of RB (VG-86)

3-11 2 365 23910 3.8 899 3.1 748

#### 8th Dam: Juniper-Mist Jerry Benny (VG-87)

5-08 2 365 27266 4.2 1132 3.1 858

Life: 1704 104319 3.8 4014 3.1 3270

#### 9th: Juniper-Mist Elevation Benny (EX-90 EX-MS DOM)

4-07 2 365 24240 4.9 1180

Life: 1760 110890 4.3 4806

#### 10th Dam: Midridge Coronet Benny (VG-88) 10-00 2 365 24750 4.6 1148

Life: 2933 153940 4.4 6746

#### 11th Dam: Inka Reflector Belle (VG-86) 5-01 2 320 17780 4.3 756

Life: 2933 153940 4.4 6746

#### 12th Dam: Inka Alcartra Bessie (VG-87) 4-02 2 365 25580 3.5 874

#### 3rd Dam: Wildvale-SL Macho Blush-ET (2E-90 EX-MS DOM)

4-00 2 365 35330 3.6 1269 3.0 1049

Life: 2627 239510 3.6 8554 2.9 6918

#### 3rd Dam: Wildvale-SL Mtoto Barb-ET (VG-88 DOM)

4-10 2 365 34360 4.2 1439 3.1 1076

Life: 1445 112130 4.1 4611 3.3 3645

#### 4th Dam: Miss Bellwood Betty (VG-87 GMD)

5-00 2 365 33600 3.9 1294 3.1 1031

Life: 1340 111420 3.9 4323 3.0 3388

#### 5th Dam: SCG Leader Brenda-ET (VG-87)

3-05 2 365 34730 2.9 1008 2.9 1014

Life: 1480 122130 3.0 3644 3.0 3633

#### 6th: Miss Enhancer Bethany-Red-ET (EX-90)

7-04 2 365 25280 4.0 1009 3.0 750

Life: 2012 121410 3.9 4775 3.1 3711

#### 7th Dam: Valiant Sud Betsy of RB (VG-86)

3-11 2 365 23910 3.8 899 3.1 748

#### 8th Dam: Juniper-Mist Jerry Benny (VG-87)

5-08 2 365 27266 4.2 1132 3.1 858

Life: 1704 104319 3.8 4014 3.1 3270

#### 9th: Juniper-Mist Elevation Benny (EX-90 EX-MS DOM)

4-07 2 365 24240 4.9 1180

Life: 1760 110890 4.3 4806

#### 10th Dam: Midridge Coronet Benny (VG-88) 10-00 2 365 24750 4.6 1148

Life: 2933 153940 4.4 6746

#### 11th Dam: Inka Reflector Belle (VG-86) 5-01 2 320 17780 4.3 756

Life: 2933 153940 4.4 6746

#### 12th Dam: Inka Alcartra Bessie (VG-87) 4-02 2 365 25580 3.5 874

# Wildvale Complete Herd Dispersal 2018



## LOT 75 WILDVALE JONAH LONA 3151932615

100%RHA

Born: July 7, 2018 #1920

**MT-GLEN ADOLPH JONAH 70254583**

**B/R TL TD GT**

EX-93 EEEE 4-01 13K GTPI +1421G

PTA -399M +2F -25P 92%R 8/2018

PTA +28T +.35UDC +.54FLC 86%R

**WILDVALE MAN-O-MAN2LANA**

GP-81 ++GG+ 2-02

2-09 3 365 34060 4.0 1358 3.3 1137

*Sells as Lot 74*

**Savage-Leigh Licorice-ET (EX-92)**  
6th Dam of Lot 75

## LOT 74

## WILDVALE MAN-O-MAN2 LANA 73414877

100%RHA Born: May 29, 2014 Lana

GP-81 ++GG+ 2-02

1-09 3 313 26740 3.7 994 3.0 814

2-09 3 365 34060 4.0 1358 3.3 1137

4-01 2 108 10776 3.4 370 2.9 309 (RIP)

*Bred 10/25/18 to  
Adonis 200H6450*

### LONG-LANGS OMAN OMAN 2-ETN 3006030062 TR TP TY TV TL TD

VG-85 VVV+ 4-11 GM HD GTPI +2052G

PTA +434M +38F +41P 99%R 4/2017

PTA +295NM +.08%F +.10%P 23%US

PTA -1.0PL 3.00SCS +1.3DPR 5.3%DCE

PTA +.31T +.41UDC -.19FLC 99%R 4/2017

### O-BEE MANFRED JUSTICE-ET 122358313 TR TV TL TD

EX-94 EEEE 7-07 GM GTPI +1935G

PTA +206M +39F +27P 99%R 4/2017

### WINNING-WAY MARCI-ET 130677626 CV

VG-89 EEEVV 7-04

1-11 2 365 32010 4.8 1544 3.6 1158

### WILDVALE LOTO LAZER 71452567

G-79 ++GGG 2-02

1-09 3 351 28860 3.6 1032 2.8 808

2-11 3 353 31960 3.5 1115 2.9 915

### CHARCOL T-STORY LOTO-ET 62833587 TY TV TL TD

VG-87 VVVE 4-07 50K GTPI +1691

PTA +1036M +24F +24P 99%R 8/2018

### WILDVALE ROZEL LENA 69904742

GP-83 +VGG+ 3-04

1-08 2 365 23920 3.6 856 2.8 676

**3rd Dam: Ms Wildvale Shottle Lora-ET (VG-86)**

4-11 3 322 33400 3.4 1139 2.8 935

Life: 1271 108470 3.5 3805 2.9 3108

**4th Dam: Savage-Leigh Lana-ET (VG-85)**

2-01 2 365 28790 3.3 951 3.0 857

**5th Dam: Savage-Leigh Laney-ETS (VG-85)**

**6th Dam: Savage-Leigh Licorice-ET (EX-92 GMD DOM)**

4-02 2 365 51220 4.3 2179 3.3 1693

Life: 11018 113740 4.4 4968 3.4 3858

HHM All-American 5 Year Old 2006

Nom. All-American Jr 3 Year Old 1999

Nom. All-American Produce 2011

Nom. All-American Produce 2012

**7th: Savage-Leigh Bellwood Linda (2E-92 EX-MS GMD DOM)**

**8th: Savage-Leigh Star Linda-ET (VG-87 EX-MS GMD)**

2-02 2 365 30890 4.0 1236 3.1 952

**9th: Savage-Leigh Glenview Linda (EX-90 GMD)**

6-08 2 365 41820 4.6 1936 3.0 1247

Life: 1892 150300 4.4 6636 3.2 4813

**10th: Savage-Leigh Lindas Chariman (GP-84)**

5-10 2 365 30620 3.8 1167 3.3 1013

Life: 1972 121550 3.9 4718 3.3 4013

**11th Dam: Savage-Leigh Creek Lydia (VG-88)**

4-11 2 344 16390 4.2 685 3.1 511

**12th Dam: Savage-Leigh Kate Linda (VG-85)**

6-01 2 305 19940 4.0 793

# Wildvale Complete Herd Dispersal 2018

## LOT 76

Bred 3/21/18 to  
Aftreshock 94H14105

### WILDVALE MOGUL EBONY-ET

3132028632 TR TL TD

100%RHA Born: April 26, 2016 Ebony  
GP-81 ++G++ 2-00  
1-08 2 286 18724 4.0 749 3.1 579 (RIP)

#### MOUNTFIELD SSI DCY MOGUL-ET 3006972816 TR TP TC TY TV TL TD

EX-93 EEEV 7-00 GM 50K GTPI +2450G  
PTA +1202M +77F +39P 99%R 8/2018  
PTA +624NM -.11%F +.01%P 66%US  
PTA +2.5PL 3.00SCS -.7DPR 3.9%DCE  
PTA +2.17T +3.11UDC +2.20FLC 99%R 8/2018

#### COYNE-FARMS DORCY-ET 139005002 BY TV TL TD

VG-87 VVV+ 4-09 GM 50K GTPI +2250G  
PTA +1314M +24F +37P 99%R 8/2018  
PTA +1.77T +2.97UDC +1.49FLC 99%R 8/2018

#### MOUNTFIELD MARSH MAXINE-ET 62784081

VG-88 VV+VE 2-07  
2-03 2 159 14320 4.3 611 3.2 454

#### ROTESOWN SHOTTLE ELEGANT 141162865

EX-90 EEEEE 4-02  
2-04 3 365 31440 3.2 1011 2.7 844  
3-10 3 248 33950 3.2 1095 2.7 909

#### PICSTON SHOTTLE-ET 598172GBR TV TL TY

GM HD GTPI +1887G  
PTA +480M +26F +10P 99%R 4/2018  
PTA +1.16T +.68UDC +.35FLC 99%R 4/2018

#### ROTESOWN LOU ELECTRIC 1399903766

VG-85 +V++V 2-08  
2-00 2 365 30530 3.3 1022 2.9 887

**3rd Dam: Rotesown Blitz Electra-ET**  
(2E-92 EEEEE)  
5-02 2 365 39090 3.3 1282 2.6 1009  
Life: 2208 196490 3.3 6427 2.6 5169  
**4th Dam: Carousel Durham Edie**  
(EX-93 EX-MS)  
4-02 2 365 23040 3.1 704 2.6 609  
**5th Dam: Ridgedale ETTY-ET**  
(VG-86)  
5-00 2 357 29140 4.2 1212 3.0 883  
**6th Dam: Ridgedale Estelle-ET**  
(3E-95 EEEEE)  
4-10 3 365 32840 3.5 1159 2.7 900  
Life: 2635 194340 3.7 7281 2.8 5459  
**7th Dam: Ridgedale Fond Example**  
(3E-95 GMD)  
7-04 3 365 46050 3.8 1741 2.9 1354  
Life: 2384 185450 3.7 6854 3.1 5829  
**8th Dam: Ridgedale Quality Extra**  
(EX-90 EVEV)  
8-02 2 355 26860 3.3 898 3.0 793  
Life: 2160 130730 3.4 4477 3.0 3141  
**9th Dam: Ridgedale SS Emmy**  
(VG-87)  
5-04 2 365 24010 3.5 840  
Life: 1692 104140 3.4 3494 3.2 699  
**10th: Ridgedale Originator M&M**  
(2E-90)  
4-03 2 358 19954 4.3 867  
Life: 2592 124090 4.3 5328  
**11th: Birchmere Reflection Emma**  
(VG-85)  
7-08 2 305 16329 4.4 723  
**12th: Red Rose Raven Paula Empress**  
(GP-82)  
**13th Dam: Red-Rose Montvic Paula**  
(VG-86)

## LOT 77

### WILDVALE SNOWMOBILE KINDLE

3144374628

100%RHA Born: October 16, 2017 #1842

Bred 10/21/18 to  
Crush 94H17998

#### RONELEE SNOWMOBIL-ET 69716530 TR TP TY TV TL TD

VG-88 EVVV 2-10 50K GTPI +2067G  
PTA +1371M +21F +36P 99%R 8/2018  
PTA +368NM -.11%F -.02%P 99%US  
PTA +3.1PL 2.91SCS -1.3DPR 6.4%DCE  
PTA +1.70T +1.22UDC +.97FLC 96%R 8/2018

#### FLEVO GENETICS SNOWMAN-ET

388965513NLD TV TL  
GM HD GTPI +2103G  
PTA +1843M +47F +53P 99%R 8/2018

#### RONELEE OUTSIDE DABBLE-ET 134644585 TV TL

EX-91 EEEEE 2E GMD DOM 6-08  
5-03 3 365 44530 3.6 1612 2.9 1313  
LIFE 2021 185730 3.6 6757 3.0 5614

#### WILDVALE MILLION KINKIE 68982015

EX-90 EEEVE 6-08  
1-09 2 341 22920 3.8 874 2.9 667  
2-10 2 292 20690 3.7 771 2.9 600  
3-09 3 350 30540 3.7 1144 3.0 915  
4-11 3 313 35070 3.9 1384 2.8 979  
5-11 3 316 35600 4.7 1684 2.8 996  
6-11 3 211 20240 4.1 827 3.0 599  
LIFE 1980 180250 4.1 7310 2.9 5183

#### ENGLAND-AMMON MILLION-ET 61547476

TR TV TL TY TD  
EX-92 EEEE 6-07 GM 50K GTPI +1556G  
PTA +.32T +1.34UDC +.40FLC 99%R 8/2018

#### WILDVALE GARRETT KELSIE 65337079

NC

**3rd Dam: Wildvale Champion Kalli**  
(GP-84)  
2-06 2 365 26990 3.4 907 2.8 765  
**4th Dam: Wildvale Eland Kandy**  
(VG-89)  
3-05 2 365 32190 3.9 1240 2.9 938  
Life: 1912 144440 4.0 5803 3.0 4314  
**5th Dam: Wildvale Durham Krystal**  
(VG-85)  
**6th: Ruston Kayser In Katrina-TW**  
(GP-81)  
2-11 2 365 28680 3.2 931 3.0 864  
**7th Dam: Ruston Southwind Kay-Lee**  
(VG-89)  
4-07 2 319 21690 3.3 710 2.9 629  
Life: 1872 119050 2.9 3430 2.9 3418

# Wildvale Complete Herd Dispersal 2018

## LOT 78

Bred 3/5/18 to  
Mil-R-Mor Karl 144218501

### BLACK-BROOK OUTSID CUPID-ET 61265576 TV

EX-94 EEEE 9-11 TPI +1863  
PTA -408M +26F -3P 99%R 8/2018  
PTA +226NM +.15%F +.04%P 100%US  
PTA +1.4PL 3.06SCS +1.2DPR 8.7%DCE  
PTA +.69T +.55UDC +.62FLC 97%R 8/2018

### WILDVALE MR SAM JONES 68982020

GP-82 +VFG+ 4-04  
1-09 2 354 24950 3.6 910 3.1 763  
2-11 2 294 21930 3.7 802 3.0 656  
3-10 3 349 28010 3.9 1094 3.1 861  
4-11 3 315 29550 3.5 1028 3.1 915  
LIFE 1312 104440 3.7 3834 3.1 3195

## LOT 80

### WA-DEL MOGUL BLAKE-ET 142088177 TR TP TY TV TL TD

GP-84 VV++ 2-07 77K GTPI +2263G  
PTA +77M +41F +13P 94%R 8/2018  
PTA +413NM +.14%F +.04%P 100%US  
PTA +3.7PL 2.57SCS +1.4DPR 5.3%DCE  
PTA +2.19T +2.15UDC +1.97FLC 90%R 8/2018

### WILDVALE MAGNA P JULIANA 72379894

G-79 +++F+ 3-07  
1-11 3 279 20550 3.8 794 2.9 589  
2-10 2 365 30180 4.2 1258 3.2 954

## WILDVALE CUPID JAMACIA 72902088

100%RHA Born: October 16, 2013 Jamacia  
GP-82 +VGG+ 2-02  
1-09 3 365 27340 4.0 1107 3.2 874  
3-00 3 342 32050 4.2 1345 3.2 1034  
4-00 2 308 24230 4.2 1035 3.2 782

### COMESTAR OUTSIDE-ET 6026421C TV TL

CAN EX-95 EXTRA GM HD GTPI +1685G  
PTA +.20T -.16UDC +.82FLC 99%R 8/2018

### BLACK-BROOK STORM CAMEO 120709654

EX-90 EEEVV 3E GMD 12-00  
6-00 2 365 33830 3.5 1168 3.0 1020  
LIFE 3284 283440 3.5 9831 3.0 8580

### REGANCREST-MR DRHAM SAM-ET 207184639 TR TV TL

GM HD 50K GTPI +1524G  
PTA +.49T +.59UDC +1.15FLC 99%R 8/2018

### STARMIST FINLEY JERI 956-TW 134940654

EX-90 EEVVV 6-03  
2-04 2 305 26100 3.6 936 3.1 809  
3-08 2 331 28380 3.7 1049 3.1 866  
4-08 2 365 31700 3.7 1164 3.1 978  
6-00 2 329 32210 3.5 1134 3.0 951  
LIFE 1536 129590 3.6 4692 3.1 3986

## WILDVALE BLAKE JAZZ 3144374609 PO

100%RHA Born: September 2, 2017 #1823

### MOUNTFIELD SSI DCY MOGUL-ET 3006972816 TR TP TC TY TV TL TD

EX-93 EEVE 7-00 GM 50K GTPI +2450G  
PTA +1202M +77F +39P 99%R 8/2018  
PTA +2.17T +3.11UDC +2.20FLC 99%R 8/2018

### WA-DEL SUPER BRISTOL-ET 140880232

EX-91 EEVVE DOM 5-08  
3-11 2 365 35070 3.4 1208 3.1 1102  
LIFE 1218 105850 3.5 3674 3.2 3392

### ARRON DOON WEST PORT MAGNA P 7823945 RC PC BY TC TV TL TD

HD GTPI +1937G  
PTA +588M +21F +20P 98%R 8/2018

### WILDVALE CROWN JILL 70906366

NC

## LOT 79

### WILDVALE FURIOUS JAPAN

100%RHA

Born: November 6, 2017 #1849  
**MR CHESTNUT-TREE FURIOUS-TW  
139984099**

EX-94 EEEE 6-10 TPI  
PTA -274M -73F -69P 97%R 8/2018  
PTA -.48T -.61UDC -.55FLC 91%R 8/2018  
**WILDVALE CUPID JAMACIA 72902088**  
GP-82 +VGG+ 2-02  
3-00 3 342 32050 4.2 1345 3.2 1034  
*Sells as Lot 78*

**3rd Dam: Starmist Milan Jay-Jay 814  
(NC)**

5-09 2 305 27680 3.0 826 2.7 741

**4th Dam: Star-Mist Raider Janie-ET**

4-09 2 305 39890 4.8 1910 2.8 1126

**5th Dam: C Ontowa Tempo Julie**

(EX-94 EEEE)

7-09 2 305 21270 4.4 946 3.1 668

**3rd Dam:**

**Wildvale Mr Sam Jones (GP-82)**

3-10 3 349 28010 3.9 1094 3.1 861

Life: 1312 104440 3.7 3834 3.1 3195

**4th Dam:**

**Starmist Finley Jeri 956-TW**

(EX-90)

4-08 2 365 31700 3.7 1164 3.1 978

Life: 1536 129590 3.6 4692 3.1 3986

# Wildvale Complete Herd Dispersal 2018

## LOT 81

### WILDVALE NUMERO UNO JUNO 73943062 PO

Bred 9/19/18 to  
Avatar 566H510

100%RHA Born: June 17, 2015 Juno  
GP-80 F+G++ 2-03  
1-10 3 319 22380 4.3 953 2.9 645  
2-11 2 159 15214 4.4 672 2.6 392 (RIP)

#### AMIGHETTI NUMERO-UNO-ET 17990915143ITA

##### TV TL TY TD

GM 50K GTPI +2317G  
PTA -326M +53F +4P 99%R 8/2018  
PTA +469NM +.24%F +.05%P 21%US  
PTA 3.4PL 2.60SCS +3.6DPR 5.9%DCE  
PTA +2.01T +2.19UDC +.51FLC 99%R 8/2018

#### LONG-LANGS OMAN OMAN-ET 135746776

##### TV TL TY TD

VG-85 VVV+ 4-11 GM HD GTPI +2020G  
PTA +424M +37F +40P 99%R 8/2018  
PTA +.20T +.35UDC -.73FLC 99%R 8/2018

#### AMIGHETTI SHOTTLE AVE-ET 17990346074ITA

EX-90 ITA  
2-00 2 338 30851 4.1 1274 3.5 1089

##### 3rd Dam:

Wildvale Mr Sam Jones (GP-82)  
3-10 3 349 28010 3.9 1094 3.1 861  
Life: 1312 104440 3.7 3834 3.1 3195

##### 4th Dam:

Starmist Finley Jeri 956-TW  
(EX-90)  
4-08 2 365 31700 3.7 1164 3.1 978  
Life: 1536 129590 3.6 4692 3.1 3986

#### WILDVALE MAGNA P JULIANA 72379894

G-79 +++F+ 3-07

#### ARRON DOON WEST PORT MAGNA P 7823945

##### RC PC BY TC TV TL TD

HD GTPI +1937G  
PTA +588M +21F +20P 98%R 8/2018

#### WILDVALE CROWN JILL 70906366

NC

## LOT 82

### WILDVALE MOGUL JULIE 3137172187 PO

Bred 9/30/18 to  
Wildvale Genius 1780  
3137172169

100%RHA

Born: April 26, 2017 #1798

#### MOUNTFIELD SSI DCY MOGUL-ET 3006972816

##### TR TP TC TY TV TL TD

EX-93 EEVE 7-00 GM 50K GTPI +2450G  
PTA +1202M +77F +39P 99%R 8/2018  
PTA +624NM -.11%F +.01%P 66%US  
PTA +2.5PL 3.00SCS -.7DPR 3.9%DCE  
PTA +2.17T +3.11UDC +2.20FLC 99%R 8/2018

#### COYNE-FARMS DORCY-ET 139005002 BY TV TL TD

VG-87 VVV+ 4-09 GM 50K GTPI +2250G  
PTA +1314M +24F +37P 99%R 8/2018  
PTA +1.77T +2.97UDC +1.49FLC 99%R 8/2018

#### MOUNTFIELD MARSH MAXINE-ET 62784081

VG-88 VV+VE 2-07  
2-03 2 159 14320 4.3 611 3.2 454

## LOT 83

### WILDVALE GOLDENDREAMS JAMIE 3151932597

100%RHA Born: May 17, 2018 #1902

#### HEAVENLY GOLDEN DREAMS-ET 642262GBR

##### TV TL

50K GTPI +1832G  
PTA -1065M -2F -23P 99%R 8/2018  
PTA +24NM +.15%F +.04%P 13%US  
PTA +.4OK 2.64SCS +.9DPR 6.4%DCE  
PTA +2.35T +2.58UDC +1.29FLC 98%R 8/2018

#### BRAEDALE GOLDWYN 10705608C

##### TV TL TY

CAN GP-84 8Y EXTRA GM  
PTA +1.74T +1.46UDC +1.36FLC 99%R 8/2018

#### MD-DELIGHT DURHAM ATLEE-ET 131704103

EX-92 EEEEE DOM 4-06  
3-11 2 365 38290 5.5 2091 3.1 1177  
All-American Sr. 3-Year-Old 2005

#### WILDVALE NUMERO UNO JUNO 73943062

GP-80 F+G++ 2-03  
1-10 3 319 22380 4.3 953 2.9 645  
2-11 2 159 15214 4.4 672 2.6 392 (RIP)  
Sells as Lot 81

#### AMIGHETTI NUMERO-UNO-ET 17990915143ITA TV TL TY TD

GM 50K GTPI +2317G  
PTA +2.01T +2.19UDC +.51FLC 99%R 8/2018

#### WILDVALE MAGNA P JULIANA 72379894

G-79 +++F+ 3-07

##### 3rd Dam: Wildvale Crown Jill

(NC)  
4th Dam: Wildvale Mr Sam Jones  
(GP-82)  
3-10 3 349 28010 3.9 1094 3.1 861  
Life: 1312 104440 3.7 3834 3.1 3195

##### 5th Dam:

Starmist Finley Jeri 956-TW  
(EX-90)  
4-08 2 365 31700 3.7 1164 3.1 978  
Life: 1536 129590 3.6 4692 3.1 3986

# Wildvale Complete Herd Dispersal 2018

## LOT 84

Bred 10/24/18 to  
Aftershock 94H14105

### BURKET-FALLS SIGNIFICANT-ET 137477179

PO TY TV TL

HDGTPI +1726G

PTA +942M +38F +22P 99%R 8/2018

PTA +97NM +.01%F -.02%P 87%US

PTA -1.6PL 2.94SCS -2.4DPR 7.3%DCE

PTA +.78T +.26UDC -.98FLC 96%R 8/2018

### WILDVALE TITANIC CRISCO 64555622

VG-85 VV+GV 3-06

1-11 2 335 20810 3.9 810 3.3 677

3-00 2 321 27500 4.0 1101 3.2 889

4-00 2 336 26490 4.3 1137 .0 802

5-02 2 365 27340 3.8 1026 3.0 809

6-06 3 365 36230 3.7 1355 3.0 1090

8-00 3 308 34300 4.0 1359 3.0 1018

LIFE 2412 208000 4.0 8229 3.1 6408

## WILDVALE SIGNIF-P CRYSTAL 3137172142

100%RHA Born: November 11, 2016 #1753

NC

1-09 2 46 2930 4.0 118 3.1 91 (RIP)

### VEAZLAND MARION-ET 130153294

TY TV TL TD

EX-94 EEEE 10-11 50K GTPI +1623G

### BURKET-FALLS SR SARAYN-ET 128082207

RC PO TV

EX-93 EEEEE 3E GMD DOM 9-03

3-01 2 365 34670 5.1 1783 3.2 1098

LIFE 3246 230800 4.911215 3.4 7745

### HARTLINE TITANIC-ET 123066734 TY TV TL

GM HD GTPI +1524G

PTA +322M +5F +10P 99%R 8/2018

### WILDVALE MODEST CLEVER 62392766

G-72 FGFFF 2-08

2-01 2 365 19820 4.4 868 3.3 660

3-04 2 268 18030 4.5 807 3.3 603

4-04 2 255 17930 4.1 734 3.2 568

5-03 2 296 23160 4.2 983 3.3 769

## LOT 85

### WILDVALE DOORMAN CARLEY 3151932624

100%RHA

Born: September 7, 2018 #1929

### VAL-BISSON DOORMAN-ET

107281711C 99%RHA-I TR TV TL TY TD

CAN EX-90 50K GTPI +77K GTPI +2335G

PTA -5M +39F +25P 99%R 12/2017

PTA +3.62T +2.45UDC +1.79FLC 99%R

### WILDVALE SIGNIF-P CRYSTAL

3137172142

Sells as Lot 84

### 3rd Dam: Wildvale Aeroline Chelsie (VG-85)

6-06 2 351 31770 4.2 1329 2.9 926

Life: 2532 210860 4.1 8681 3.0 6311

### 4th Dam: Wildvale Manager Charney (VG-85)

3-02 2 365 31630 3.9 1225 3.1 973

Life: 1556 122260 3.9 4724 3.0 3709

### 5th Dam: Wildvale Gold Charm (VG-86)

6-06 2 299 24730 3.7 923 2.9 724

Life: 1929 138470 3.8 5220 3.0 4187

## LOT 86

### WILDVALE ADONIS WILLA-ET 3137172097 RC

99%RHA Born: June 17, 2016 Willa

GP-82 ++G++ 1-10

1-09 2 219 16400 4.2 681 3.0 487 (RIP)

### LUCK-E ADONIS-RED-ET 69989444

TP TY TL TD

50K GTPI +1703G

PTA +617M +34F +0P 99%R 8/2018

PTA +28NM +.04%F -.07%P 28%US

PTA -1.8PL 3.47SCS -1.6DPR 9.8%DCE

PTA +1.59T +1.57UDC +1.04FLC 97%R 8/2018

### ZBW-JD MCCUTCHEN WINTER-ET 3011148096

99%RHA

VG-87 VVGVV 3-03

1-09 2 284 20550 3.5 722 3.0 620

2-08 3 365 37560 3.2 1203 2.8 1056

### WILLSBRO LAARSON-ET 642862GBR

RC TY TV TL 50K GTPI +1666G

### LUCK-E ADVENT ASIA-ET 63437444 RC TL TD

EX-94 EEEEE 2E 6-07

6-02 2 365 40150 4.9 1984 3.1 1261

LIFE 1282 113730 5.1 5814 3.2 3645

### DE-SU BKM MCCUTCHEN 1174-ET 69990138

99%RHA-I TR TP TC TV TL TY TD

EX-93 EEEE 4-10 GM 50K GTPI +2341G

### STE-PEN BAXTER WINONA-ET 65664004

VG-87 VEVVV DOM 3-00

2-02 2 365 35370 3.5 1224 2.9 1009

LIFE 1153 112590 3.7 4130 3.1 3493

Bred 7/20/18 to  
California 94H898

### 3rd Dam: Ste-Pen Shtl Win Em All-ET (VG-89 EX-MS DOM)

2-05 3 365 43790 3.8 1653 3.0 1302

### 4th Dam: Gen-Mark Oman Winsome (2E-90 EX-MS GMD DOM)

7-05 2 305 31700 3.7 1188 2.9 919

Life: 2426 192880 3.5 6793 3.2 6142

### 5th Dam: Gen-Mark Emerson Wanda-ET (VG-85)

2-02 2 305 27380 3.7 1021 3.0 816

Life: 1565 125340 3.2 4068 3.3 4082

### 6th Dam: Henkeseen Hills Windy-ET (VG-87 GMD)

2-05 2 365 31790 1265 4.0 1029 3.2

### 7th Dam: Henkeseen M Hillary-ET (3E-94 GMD DOM)

8-00 2 365 24390 4.1 1720 3.5 1466

Life: 2786 202960 4.1 8255 3.6 7326

### 8th Dam: Henkeseen Mark Marci (3E-94 GMD DOM)

5-00 2 365 33430 3.5 1168 3.2 1060

### 9th: Henkeseen Chairman Mandy (VG-88 GMD DOM)

4-06 2 365 33490 3.2 1066 2.9 960

Life: 1813 133690 3.3 4353 2.9 3891

### 10th: Henkeseen Conductor Irish Miss (VG-85)

4-02 2 323 19260 3.7 722

## LOT 87

### WILDVALE YODER WANDA 3144374674

99%RHA

Born: March 18, 2018

#1888

### WOODCREST MOGUL YODER-ET 72254526

TR TP TC TY TV TL TD GT

EX-90 EVEV 4-05 GM 77K GTPI +2730G

PTA +1171M +105F +51P 99%R 8/2018

PTA +1.86T +2.06UDC +1.69FLC 99%R

### WILDVALE ADONIS WILLA-ET

3137172097 RC

GP-82 ++G++ 1-10

Sells as Lot 86

# Wildvale Complete Herd Dispersal 2018

## LOT 88

### WILDVALE ADONIS WONDER-ET 3135201216 RC

Bred 9/22/2018 to  
Significant-P 1H9248

100%RHA Born: September 1, 2016 #6307

1-09 2 123 7962 3.3 266 2.8 221 (RIP)

#### LUCK-E ADONIS-RED-ET 69989444 TP TY TL TD

50K GTPI +1703G  
PTA +617M +34F +0P 99%R 8/2018  
PTA +28NM +.04%F -.07%P 28%US  
PTA -1.8PL 3.47SCS -1.6DPR 9.8%DCE  
PTA +1.59T +1.57UDC +1.04FLC 97%R 8/2018

#### WILLSBRO LAARSON-ET 642862GBR RC TY TV TL 50K GTPI +1666G

LUCK-E ADVENT ASIA-ET 63437444 RC TL TD  
EX-94 EEEEE 2E 6-07  
6-02 2 365 40150 4.9 1984 3.1 1261  
LIFE 1282 113730 5.1 5814 3.2 3645

#### ZBW-JD MCCUTCHEN WINTER-ET 3011148096 99%RHA

VG-87 VVGVV 3-03  
1-09 2 284 20550 3.5 722 3.0 620  
2-08 3 365 37560 3.2 1203 2.8 1056

#### DE-SU BKM MCCUTCHEN 1174-ET 69990138 99%RHA-I TR TP TC TV TL TY TD

EX-93 EEEE 4-10 GM 50K GTPI +2341G  
STE-PEN BAXTER WINONA-ET 65664004  
VG-87 VEVVV DOM 3-00  
2-02 2 365 35370 3.5 1224 2.9 1009  
LIFE 1153 112590 3.7 4130 3.1 3493

3rd Dam: Ste-Pen Shtl Win Em All-ET (VG-89 EX-MS DOM)  
2-05 3 365 43790 3.8 1653 3.0 1302  
4th Dam: Gen-Mark Oman Winsome (2E-90 EX-MS GMD DOM)  
7-05 2 305 31700 3.7 1188 2.9 919  
Life: 2426 192880 3.5 6793 3.2 6142  
5th Dam: Gen-Mark Emerson Wanda-ET (VG-85)  
2-02 2 305 27380 3.7 1021 3.0 816  
Life: 1565 125340 3.2 4068 3.3 4082  
6th Dam: Henkeseen Hills Windy-ET (VG-87 GMD)  
2-05 2 365 31790 1265 4.0 1029 3.2  
7th Dam: Henkeseen M Hillary-ET (3E-94 GMD DOM)  
8-00 2 365 24390 4.1 1720 3.5 1466  
Life: 2786 202960 4.1 8255 3.6 7326  
8th Dam: Henkeseen Mark Marci (3E-94 GMD DOM)  
5-00 2 365 33430 3.5 1168 3.2 1060  
9th: Henkeseen Chairman Mandy (VG-88 GMD DOM)  
4-06 2 365 33490 3.2 1066 2.9 960  
Life: 1813 133690 3.3 4353 2.9 3891  
10th: Henkeseen Conductor Irish Miss (VG-85)  
4-02 2 323 19260 3.7 722

## LOT 89

### WILDVALE DIAMONDBACK WILLOW 3151932603

99%RHA Born: June 22, 2018 #1908

#### MR D APPLE DIAMONDBACK 3013721049 99%RHA-I RC TP TV TL TY TD

77K GTPI +2035G  
PTA +66M +10F +20P 93%R 8/2018  
PTA +132NM +.03%F +.07%P 93%US  
PTA -.5PL 2.94SCS -1.3DPR 6.4%DCE  
PTA +3.22T +2.74UDC +2.27FLC 89%R 8/2018

#### VAL-BISSON DOORMAN-ET 107281711C 99%RHA-I TR TV TL TY TD

CAN EX-90 50K GTPI 50K GTPI +2341G  
PTA +3.65T +2.70UDC +1.80FLC 99%R 8/2018  
MS DELICIOUS APPLE-RED-ET 139236776  
TV TD  
EX-94 EEEEE 2E 6-07  
7-02 2 365 46510 4.0 1844 3.1 1424  
LIFE 1546 159810 3.9 6212 3.2 5070

#### WILDVALE ADONIS WONDER-ET 3135201216 RC

NC  
1-09 2 123 7962 3.3 566 2.8 221 (RIP)  
Sells as Lot 88

#### LUCK-E ADONIS-RED-ET 69989444 TP TY TL TD

50K GTPI +1703G  
PTA +1.59T +1.57UDC +1.04FLC 97%R 8/2018

#### ZBW-JD MCCUTCHEN WINTER-ET 3011148096 99%RHA

VG-87 VVGVV 3-03  
1-09 2 284 20550 3.5 722 3.0 620  
2-08 3 365 37560 3.2 1203 2.8 1056

3rd Dam: STE-Pen Baxter Winona-ET (VG-87 DOM)  
2-02 2 365 35370 3.5 1224 2.9 1009  
Life: 1153 112590 3.7 4130 3.1 3493  
4th Dam: Ste-Pen Shtl Win Em All-ET (VG-89 EX-MS DOM)  
2-05 3 365 43790 3.8 1653 3.0 1302  
5th Dam: Gen-Mark Oman Winsome (2E-90 EX-MS GMD DOM)  
7-05 2 305 31700 3.7 1188 2.9 919  
Life: 2426 192880 3.5 6793 3.2 6142  
6th Dam: Gen-Mark Emerson Wanda-ET (VG-85)  
2-02 2 305 27380 3.7 1021 3.0 816  
Life: 1565 125340 3.2 4068 3.3 4082  
7th Dam: Henkeseen Hills Windy-ET (VG-87 GMD)  
2-05 2 365 31790 1265 4.0 1029 3.2  
8th Dam: Henkeseen M Hillary-ET (3E-94 GMD DOM)  
8-00 2 365 24390 4.1 1720 3.5 1466  
Life: 2786 202960 4.1 8255 3.6 7326  
9th Dam: Henkeseen Mark Marci (3E-94 GMD DOM)  
5-00 2 365 33430 3.5 1168 3.2 1060  
10th: Henkeseen Chairman Mandy (VG-88 GMD DOM)  
4-06 2 365 33490 3.2 1066 2.9 960  
Life: 1813 133690 3.3 4353 2.9 3891  
11th: Henkeseen Conductor Irish Miss (VG-85)  
4-02 2 323 19260 3.7 722

# Wildvale Complete Herd Dispersal 2018

## LOT 90

### WILDVALE SHOTTLE PASTA-ET 71918237

Bred 9/20/18 to  
Redcloud 525H120

100%RHA Born: January 3, 2013 #1349

NC

1-10	3	365	32240	3.4	1087	2.9	951
2-11	3	340	34130	3.7	1254	3.0	1025
4-00	3	325	34430	3.6	1217	3.0	1032
5-01	2	255	29411	3.5	1027	2.9	845 (RIP)
LIFE		1040	101350	3.5	3580	3.0	3031

#### PICSTON SHOTTLE-ET 598172GBR TV TL TY

GM HD GTPI 140K +1899G  
 PTA +487M +26F +11P 99%R 8/2018  
 PTA +191NM +.03%F -.01%P 13%US  
 PTA +1.8PL 2.77SCS +.0DPR 8.2%DCE  
 PTA +1.15T +.68UDC +.35FLC 99%R 8/2018

#### NORRIELAKE MARSH POPCORN-ET 136188047

VG-85 +VGVV 6-07  
 2-03 3 320 37200 3.0 1125 3.0 1103  
 3-03 3 325 36920 3.3 1212 2.9 1067  
 3-03 3 325 36920 3.3 1212 2.9 1067  
 4-03 2 266 30790 3.4 1056 2.8 873  
 5-03 2 347 39370 3.5 1376 2.7 1073  
 6-04 2 365 47780 3.6 1719 2.8 1342  
 8-08 3 351 39000 3.5 1359 2.8 1076  
 LIFE 2161 242080 3.4 8225 2.8 6878

#### CAROL PRELUDE MTOTO-ET 6001001962ITA TV TL

VG-1Y (ITA) GM HD GTPI +1693G  
 PTA +293M +8F -2P 99%R 8/2018

#### CONDON AERO SHARON 5373153C

GBR EX-91 6Y  
 5-07 2 305 36230 4.3 1561 3.3 1179

#### MARA-THON BW MARSHALL-ET 2290977

TV TL VG-86 VEV+ 5-04 GM HD GTPI +1543G  
 PTA +813M +3F +12P 99%R 8/2018  
 PTA +.55T +.38UDC +1.07FLC 99%R 8/2018

#### NORRIELAKE GARTER NICKIE-ET 133625534

VG-85 VVG+V GMD DOM 3-11  
 1-08 3 365 36750 3.5 1270 2.9 1078  
 2-11 3 365 45600 3.3 1497 2.8 1299  
 LIFE 902 100140 3.3 3320 2.9 2898

#### 3rd Dam: Norrielake Man Harriet-ET (VG-88 GMD DOM)

1-11 3 365 43940 3.3 1466 2.7 1192  
 Life: 1371 152355 3.0 4575 2.9 4484

#### 4th Dam: Norrielake Elton Ella-ET (EX-90) EX-MS GMD DOM)

4-09 3 365 49670 3.8 1865 3.1 1554  
 Life: 1147 123960 3.6 4483 3.4 4195

#### 5th Dam: Norrielake Leadman Ace-ET

6-01 2 365 42250 4.3 1824 3.4 1428  
 Life: 2138 207310 4.0 8312 3.4 6985

#### 6th: Norrielake Ned Boy Elegant-ET (VG-86 eX-MS GMD DOM)

2-11 2 365 25530 4.3 1091 3.1 802

#### 7th Dam: Norrielake Valiant Cheer-ET (2E-91 EX-MS GMD DOM)

6-09 2 365 31270 4.2 1307 2.9 905  
 Life: 1625 117120 4.2 1968 3.0 3506

#### 8th: Wit-Lane Sawtooth RORAE Glad (VG-88 EX-MS GMD DOM)

4-00 2 365 30730 4.6 1400  
 Life: 2301 148490 4.6 6880

## LOT 91

### WILDVALE FIREFOX P PECAN 3144374668 RC

100%RHA Born: February 10, 2018 #1882

#### SKILES-VIEW FIREFOX-P-RED 72969606 PC TL TD GT

EX-90 EEVV 4-07 140K GTPI +1356G  
 PTA -477M -16F -18P 81%R 8/2018  
 PTA -179NM +.01%F -.01%P 100%US  
 PTA -.3PL 3.32SCS -.7DPR 10.7%DCE  
 PTA +.04T +.17UDC -.29FLC 79%R 8/2018

#### WILDVALE SHOTTLE PASTA-ET 71918237

NC  
 1-11 3 365 43940 3.3 1466 2.7 1192  
 5-01 2 255 29411 3.5 1027 2.9 845 (RIP)  
 LIFE 1371 152355 3.0 4575 2.9 4484

Sells as Lot 90

#### BURKET-FALLS ALEX II-P-ET 141048457

EX-90 VEVE 3-0350K GTPI +1655G  
 PTA +486M +4F +8P 94%R 8/2018

#### SKILES-VIEW TALENT FIREBIRD 65367498 RC

EX-91 EEEEE 2E 6-09  
 5-10 2 365 37340 3.5 1311 2.9 1096  
 LIFE 2134 157170 3.5 5557 2.9 4575

#### PICSTON SHOTTLE-ET 598172GBR TV TL TY

GM HD GTPI 140K +1899G  
 PTA +487M +26F +11P 99%R 8/2018  
 PTA +1.15T +.68UDC +.35FLC 99%R 8/2018

#### NORRIELAKE MARSH POPCORN-ET 136188047

VG-85 +VGVV 6-07  
 2-03 3 320 37200 3.0 1125 3.0 1103  
 3-03 3 325 36920 3.3 1212 2.9 1067  
 3-03 3 325 36920 3.3 1212 2.9 1067  
 4-03 2 266 30790 3.4 1056 2.8 873  
 5-03 2 347 39370 3.5 1376 2.7 1073  
 6-04 2 365 47780 3.6 1719 2.8 1342  
 8-08 3 351 39000 3.5 1359 2.8 1076  
 LIFE 2161 242080 3.4 8225 2.8 6878

#### 3rd Dam: Norrielake Garter Nickie-ET (VG-85 GMD DOM)

2-11 3 365 45600 3.3 1497 2.8 1299  
 Life: 902 100140 3.3 3320 2.9 2898

#### 4th Dam: Norrielake Man Harriet-ET (VG-88 GMD DOM)

1-11 3 365 43940 3.3 1466 2.7 1192  
 Life: 1371 152355 3.0 4575 2.9 4484

#### 5th Dam: Norrielake Elton Ella-ET (EX-90) EX-MS GMD DOM)

4-09 3 365 49670 3.8 1865 3.1 1554  
 Life: 1147 123960 3.6 4483 3.4 4195

#### 6th Dam: Norrielake Leadman Ace-ET

6-01 2 365 42250 4.3 1824 3.4 1428  
 Life: 2138 207310 4.0 8312 3.4 6985

#### 7th: Norrielake Ned Boy Elegant-ET (VG-86 eX-MS GMD DOM)

2-11 2 365 25530 4.3 1091 3.1 802

#### 8th Dam: Norrielake Valiant Cheer-ET (2E-91 EX-MS GMD DOM)

6-09 2 365 31270 4.2 1307 2.9 905  
 Life: 1625 117120 4.2 1968 3.0 3506

#### 9th: Wit-Lane Sawtooth RORAE Glad (VG-88 EX-MS GMD DOM)

4-00 2 365 30730 4.6 1400  
 Life: 2301 148490 4.6 6880



# Wildvale Complete Herd Dispersal 2018

## LOT 92

### WILDVALE AVATAR PEARL 3137172110

Bred 10/15/18 to  
Shocker 120H2541

100%RHA Born: July 24, 2016 #1721  
NA  
1-11 2 111 7759 3.9 305 3.1 242 (RIP)

#### MR APPLES AVATAR-ET 68571318 RC TP TY TV TL TD

VG-85 VVV+ 4-05 50K GTPI +1952G  
PTA -93M +59F +4P 98%R 8/2018  
PTA +217NM +.23%F +.03%P 100%US  
PTA -1.0PL 2.9SCS -2.3DPR 8.6%DCE  
PTA +2.11T +1.58UDC +1.86FLC 96%R 8/2018

#### WILDVALE SPIDERMAN PLACE-ET 71918219

VG-85 +VFVV 3-01

#### PICSTON SHOTTLE-ET 598172GBR TV TL TY GM HD GTPI 140K +1899G

**KHW REGIMENT APPLE-RED-ET 135511521 CV**  
EX-96 EEEEE 4E DOM 13-07  
4-01 2 365 35750 4.7 1682 3.5 1247  
LIFE 1972 158680 4.8 7683 3.6 5735  
3 Time All-American R&W

**FILIALE OMAN SPIDERMAN-ET 106542274C**  
**TY TV TL TD** 50K GTPI +1954G  
PTA +75M +17F +19P 95%R 8/2018

#### NORRIELAKE MARSH POPCORN-ET 136188047

VG-85 +VGVV 6-07  
2-03 3 320 37200 3.0 1125 3.0 1103  
3-03 3 325 36920 3.3 1212 2.9 1067  
3-03 3 325 36920 3.3 1212 2.9 1067  
4-03 2 266 30790 3.4 1056 2.8 873  
5-03 2 347 39370 3.5 1376 2.7 1073  
6-04 2 365 47780 3.6 1719 2.8 1342  
8-08 3 351 39000 3.5 1359 2.8 1076  
LIFE 2161 242080 3.4 8225 2.8 6878

**3rd Dam: Norrielake Garter Nickie-ET**  
(VG-85 GMD DOM)  
2-11 3 365 45600 3.3 1497 2.8 1299  
Life: 902 100140 3.3 3320 2.9 2898  
**4th Dam: Norrielake Man Harriet-ET**  
(VG-88 GMD DOM)  
1-11 3 365 43940 3.3 1466 2.7 1192  
Life: 1371 152355 3.0 4575 2.9 4484  
**5th Dam: Norrielake Elton Ella-ET**  
(EX-90) EX-MS GMD DOM  
4-09 3 365 49670 3.8 1865 3.1 1554  
Life: 1147 123960 3.6 4483 3.4 4195  
**6th Dam: Norrielake Leadman Ace-ET**  
6-01 2 365 42250 4.3 1824 3.4 1428  
Life: 2138 207310 4.0 8312 3.4 6985  
**7th: Norrielake Ned Boy Elegant-ET**  
(VG-86 eX-MS GMD DOM)  
2-11 2 365 25530 4.3 1091 3.1 802  
**8th Dam: Norrielake Valiant Cheer-ET**  
(2E-91 EX-MS GMD DOM)  
6-09 2 365 31270 4.2 1307 2.9 905  
Life: 1625 117120 4.2 1968 3.0 3506  
**9th: Wit-Lane Sawtooth RORAE Glad**  
(VG-88 EX-MS GMD DOM)  
4-00 2 365 30730 4.6 1400  
Life: 2301 148490 4.6 6880

## LOT 93

### WILDVALE SHOT POSSOM 3151932613

100%RHA Born: July 4, 2018 #1918

#### LINCOLN-HILL SHOT LASER-ET 62072898 TR TP TY TV TL TD

EX-92 EEEE 8-08 50K GTPI +1908G  
PTA +332M +38F +5P 99%R 8/2018  
PTA +191NM +.09%F -.02%P 67%US  
PTA -.5PL 3.19SCS +.8DPR 6.1%DCE  
PTA +1.46T +1.41UDC +.47FLC 99%R 8/2018

#### WILDVALE AVATAR PEARL 3137172110 NC

1-11 2 111 7759 3.9 305 3.1 242 (RIP)  
Sells as Lot 92

#### PICSTON SHOTTLE-ET 598172GBR TV TL TY GM HD GTPI +1887G

PTA +480M +26F +10P 99%R 4/2018  
PTA +1.16T +.68UDC +.35FLC 99%R 4/2018

#### LINCOLN-HILL ITO NIBBLES 60542016

VG-88 VEVEV GMD DOM 3-02  
LIFE 986 102260 3.8 3885 2.9 3006

#### MR APPLES AVATAR-ET 68571318 RC TP TY TV TL TD

VG-85 VVV+ 4-05 50K GTPI +1952G  
PTA +2.11T +1.58UDC +1.86FLC 96%R 8/2018

#### WILDVALE SPIDERMAN PLACE-ET 71918219

VG-85 +VFVV 3-01

**3rd Dam:**  
**Norrielake Marsh Popcorn-ET**  
(VG-85)  
6-04 2 365 47780 3.6 1719 2.8 1342  
**4th Dam: Norrielake Garter Nickie-ET**  
(VG-85 GMD DOM)  
2-11 3 365 45600 3.3 1497 2.8 1299  
Life: 902 100140 3.3 3320 2.9 2898  
**5th Dam: Norrielake Man Harriet-ET**  
(VG-88 GMD DOM)  
1-11 3 365 43940 3.3 1466 2.7 1192  
Life: 1371 152355 3.0 4575 2.9 4484  
**6th Dam: Norrielake Elton Ella-ET**  
(EX-90) EX-MS GMD DOM  
4-09 3 365 49670 3.8 1865 3.1 1554  
Life: 1147 123960 3.6 4483 3.4 4195  
**7th Dam: Norrielake Leadman Ace-ET**  
6-01 2 365 42250 4.3 1824 3.4 1428  
Life: 2138 207310 4.0 8312 3.4 6985  
**8th: Norrielake Ned Boy Elegant-ET**  
(VG-86 eX-MS GMD DOM)  
2-11 2 365 25530 4.3 1091 3.1 802  
**9th Dam: Norrielake Valiant Cheer-ET**  
(2E-91 EX-MS GMD DOM)  
6-09 2 365 31270 4.2 1307 2.9 905  
Life: 1625 117120 4.2 1968 3.0 3506  
**10th:**  
**Wit-Lane Sawtooth RORAE Glad**  
(VG-88 EX-MS GMD DOM)  
4-00 2 365 30730 4.6 1400  
Life: 2301 148490 4.6 6880

# Wildvale Complete Herd Dispersal 2018

## LOT 94

### WILDVALE MOGUL PICKLE 73943013

Bred 5/8/18 to  
Mil-R-Mor Karl 144218501

100%RHA Born: November 5, 2014 Pickle  
VG-85 VVGV 3-05  
1-11 3 335 27600 4.2 1161 3.4 937  
2-11 2 356 32675 4.3 1394 3.5 1129 (RIP)

#### MOUNTFIELD SSI DCY MOGUL-ET 3006972816 TR TP TC TY TV TL TD

EX-93 EEVE 7-00 GM 50K GTPI +2450G  
PTA +1202M +77F +39P 99%R 8/2018  
PTA +624NM -.11%F +.01%P 66%US  
PTA +2.5PL 3.00SCS -.7DPR 3.9%DCE  
PTA +2.17T +3.11UDC +2.20FLC 99%R 8/2018

#### COYNE-FARMS DORCY-ET 139005002 BY TV TL TD

VG-87 VVV+ 4-09 GM 50K GTPI +2250G  
PTA +1314M +24F +37P 99%R 8/2018  
PTA +1.77T +2.97UDC +1.49FLC 99%R 8/2018

#### MOUNTFIELD MARSH MAXINE-ET 62784081

VG-88 VV+VE 2-07  
2-03 2 159 14320 4.3 611 3.2 454

#### PICSTON SHOTTLE-ET 598172GBR TV TL TY

GM HD GTPI 140K +1899G

#### NORRIELAKE MARSH POPCORN-ET 136188047

VG-85 +VGVV 6-07  
2-03 3 320 37200 3.0 1125 3.0 1103  
3-03 3 325 36920 3.3 1212 2.9 1067  
3-03 3 325 36920 3.3 1212 2.9 1067  
4-03 2 266 30790 3.4 1056 2.8 873  
5-03 2 347 39370 3.5 1376 2.7 1073  
6-04 2 365 47780 3.6 1719 2.8 1342  
8-08 3 351 39000 3.5 1359 2.8 1076  
LIFE 2161 242080 3.4 8225 2.8 6878

#### WILDVALE SHOTTLE PASTA-ET71918237

NC1-11 3 36543940 3.31466 2.7 1192  
5-01 2 255 29411 3.5 1027 2.9 845 (RIP)  
LIFE 1371 152355 3.0 4575 2.9 4484  
Sells as Lot 90

#### 3rd Dam: Norrielake Garter Nickie-ET (VG-85 GMD DOM)

2-11 3 365 45600 3.3 1497 2.8 1299  
Life: 902 100140 3.3 3320 2.9 2898

#### 4th Dam: Norrielake Man Harriet-ET (VG-88 GMD DOM)

1-11 3 365 43940 3.3 1466 2.7 1192  
Life: 1371 152355 3.0 4575 2.9 4484

#### 5th Dam: Norrielake Elton Ella-ET (EX-90) EX-MS GMD DOM)

4-09 3 365 49670 3.8 1865 3.1 1554  
Life: 1147 123960 3.6 4483 3.4 4195

#### 6th Dam: Norrielake Leadman Ace-ET (VG-88 GMD DOM)

6-01 2 365 42250 4.3 1824 3.4 1428  
Life: 2138 207310 4.0 8312 3.4 6985

#### 7th Dam: Norrielake Ned Boy Elegant-ET (VG-86 eX-MS GMD DOM)

2-11 2 365 25530 4.3 1091 3.1 802

#### 8th Dam: Norrielake Valiant Cheer-ET (2E-91 EX-MS GMD DOM)

6-09 2 365 31270 4.2 1307 2.9 905  
Life: 1625 117120 4.2 1968 3.0 3506

#### 9th Dam: Wit-Lane Sawtooth RORAE Glad (VG-88 EX-MS GMD DOM)

4-00 2 365 30730 4.6 1400  
Life: 2301 148490 4.6 6880

## LOT 95

### WILDVALE ADDICTION P PRUNE 3137172134 RC

Sells Fresh 8/14/18

100%RHA Born: October 13, 2016 #1745  
NC  
1-10 2 70 4716 3.7 176 3.0 140 (RIP)

#### MR ANSLY ADDICTION-P-RED-ET 72128091 CD TY TV TL TD

EX-90 VEVE 2-06 50K GTPI +2027G  
PTA -1579M +5F -7P 98%R 8/2018  
PTA +268NM +.25%F +.16%P 45%US  
PTA +4.0PL 2.59SCS +2.4DPR 5.8%DCE  
PTA +1.41T +2.11UDC +.37FLC 97%R 8/2018

#### TIGER-LILY LADD P-RED-ET 69405976 PC CD TV TL TY TD

EX-91 EEVE 4-02 50K GTPI +1988G  
PTA +2.11T +1.69UDC +1.01FLC 99%R 8/2018

#### MS APPLES AINSLEY-ET 69822262 RC CV

EX-90 VEVEE 4-06  
2-04 2 277 19050 4.5 855 3.2 605

#### MOUNTFIELD SSI DCY MOGUL-ET 3006972816 TR TP TC TY TV TL TD

EX-93 EEVE 7-00 GM 50K GTPI +2450G  
PTA +1202M +77F +39P 99%R 8/2018  
PTA +2.17T +3.11UDC +2.20FLC 99%R 8/2018

#### WILDVALE SHOTTLE PASTA-ET71918237

NC  
1-11 3 365 43940 3.3 1466 2.7 1192  
5-01 2 255 29411 3.5 1027 2.9 845 (RIP)  
LIFE 1371 152355 3.0 4575 2.9 4484

#### WILDVALE MOGUL PICKLE 73943013

VG-85 VVGV 3-05  
1-11 3 335 27600 4.2 1161 3.4 937  
2-11 2 356 32675 4.3 1394 3.5 1129 (RIP)  
Sells as Lot 94

Sells as Lot 90

#### 3rd Dam:

#### Norrielake Marsh Popcorn-ET (VG-85)

6-04 2 365 47780 3.6 1719 2.8 1342

#### 4th Dam: Norrielake Garter Nickie-ET (VG-85 GMD DOM)

2-11 3 365 45600 3.3 1497 2.8 1299  
Life: 902 100140 3.3 3320 2.9 2898

#### 5th Dam: Norrielake Man Harriet-ET (VG-88 GMD DOM)

1-11 3 365 43940 3.3 1466 2.7 1192  
Life: 1371 152355 3.0 4575 2.9 4484

#### 6th Dam: Norrielake Elton Ella-ET (EX-90) EX-MS GMD DOM)

4-09 3 365 49670 3.8 1865 3.1 1554  
Life: 1147 123960 3.6 4483 3.4 4195

#### 7th Dam: Norrielake Leadman Ace-ET (VG-88 GMD DOM)

6-01 2 365 42250 4.3 1824 3.4 1428  
Life: 2138 207310 4.0 8312 3.4 6985

#### 8th Dam: Norrielake Ned Boy Elegant-ET (VG-86 eX-MS GMD DOM)

2-11 2 365 25530 4.3 1091 3.1 802

#### 9th Dam: Norrielake Valiant Cheer-ET (2E-91 EX-MS GMD DOM)

6-09 2 365 31270 4.2 1307 2.9 905  
Life: 1625 117120 4.2 1968 3.0 3506

#### 10th: Wit-Lane Sawtooth RORAE Glad (VG-88 EX-MS GMD DOM)

4-00 2 365 30730 4.6 1400  
Life: 2301 148490 4.6 6880

# Wildvale Complete Herd Dispersal 2018

## LOT 96

### WILDVALE CRUSH PIGEON

#### 3144374645

99%RHA Born: November 24, 2017 #1859

#### MAVERICK CRUSH 12042760C 99%RHA TC TY TV TL TD

140K GTPI +2292G  
PTA -88M +6F +12P 86%R 8/2018  
PTA +305NM +.03%F +.05%P 100%US  
PTA +4.3PL 2.29SCS +1.8DPR 5.9%DCE  
PTA +3.74T +2.94UDC +1.86FLC 78%R 8/2018

#### WILDVALE MOGUL PARROT 3132028592 NC

#### VAL-BISSON DOORMAN-ET 107281711C 99%RHA-I TR TV TL TY TD

CAN EX-90 50K GTPI 50K GTPI +2341G  
PTA +3.65T +2.70UDC +1.80FLC 99%R 8/2018

#### EDG CLAIRE CLING-ET 71494758

CAN VG-85 2Y  
2-00 2 365 28929 4.7 1369 3.5 1003

#### MOUNTFIELD SSI DCY MOGUL-ET 3006972816 TR TP TC TY TV TL TD

EX-93 EEVE 7-00 GM 50K GTPI +2450G  
PTA +1202M +77F +39P 99%R 8/2018  
PTA +2.17T +3.11UDC +2.20FLC 99%R 8/2018

#### WILDVALE SHOTTLE PASTA-ET 71918237

VG-88 VEEVV GMD DOM 5-09  
1-11 3 365 43940 3.3 1466 2.7 1192  
5-01 2 255 29411 3.5 1027 2.9 845 (RIP)  
LIFE 1371 152355 3.0 4575 2.9 4484  
*Sells as Lot 90*

#### 3rd Dam:

Norrielake Marsh Popcorn-ET  
(VG-85)  
6-04 2 365 47780 3.6 1719 2.8 1342  
**4th Dam: Norrielake Garter Nickie-ET**  
(VG-85 GMD DOM)  
2-11 3 365 45600 3.3 1497 2.8 1299  
Life: 902 100140 3.3 3320 2.9 2898  
**5th Dam: Norrielake Man Harriet-ET**  
(VG-88 GMD DOM)  
1-11 3 365 43940 3.3 1466 2.7 1192  
Life: 1371 152355 3.0 4575 2.9 4484  
**6th Dam: Norrielake Elton Ella-ET**  
(EX-90) EX-MS GMD DOM)  
4-09 3 365 49670 3.8 1865 3.1 1554  
Life: 1147 123960 3.6 4483 3.4 4195  
**7th Dam: Norrielake Leadman Ace-ET**  
6-01 2 365 42250 4.3 1824 3.4 1428  
Life: 2138 207310 4.0 8312 3.4 6985  
**8th: Norrielake Ned Boy Elegant-ET**  
(VG-86 eX-MS GMD DOM)  
2-11 2 365 25530 4.3 1091 3.1 802  
**9th Dam: Norrielake Valiant Cheer-ET**  
(2E-91 EX-MS GMD DOM)  
6-09 2 365 31270 4.2 1307 2.9 905  
Life: 1625 117120 4.2 1968 3.0 3506  
**10th:**  
**Wit-Lane Sawtooth RORAE Glad**  
(VG-88 EX-MS GMD DOM)  
4-00 2 365 30730 4.6 1400  
Life: 2301 148490 4.6 6880

## LOT 97

### SUNSET-ACRES JAGER-RED 143381581

99%RHA Born: February 17, 2015 Jager  
VG-86 VVV+V 3-02

2-07 2 122 6860 4.7 321 3.9 265 (Inc)  
3-04 2 101 7936 4.2 332 3.4 270 (RIP)

#### ODC MCCUTCHEN DRESSER-ET 3010975109 RC TP TY TV TL TD

EX-91 EEVV 4-08 77K GTPI +2347G  
PTA +1624M +44F +46P 98%R 8/2018  
PTA +473NM -.06%F -.01%P 69%US  
PTA +2.9PL 2.71SCS -.1DPR 5.6%DCE  
PTA +2.56T +2.11UDC +1.37FLC 95%R 8/2018

#### DE-SU BKM MCCUTCHEN 1174-ET 69990138 99%RHA-I TR TP TC TV TL TY TD

EX-93 EEEE 4-10 GM 50K GTPI +2341G  
PTA +3.16T +2.43UDC +2.00FLC 99%R 8/2018

#### CURR-VALE OBSERVER DELTA-ET 66401837 50K GTPI +2023G

#### JON-LU JD ROCKET-RED-ET 62332057

VG-87 VVV+ 5-04 TPI +1392M

#### SUNSET-ACRES BACARDI 133801851 RC NC

2-01 2 305 19760 3.4 677 3.0 592  
3-02 2 305 21550 4.0 864 3.2 695  
4-04 2 305 27890 3.6 1011 2.9 817  
5-07 2 305 32900 3.6 1198 2.9 953  
6-09 2 305 33810 3.4 1140 2.9 991  
8-01 2 305 34480 4.2 1456 3.0 1026  
9-04 2 305 30120 3.6 1095 2.8 840  
10-5 2 305 22060 4.0 874 3.3 728  
LIFE 3096 263470 3.810005 3.0 8001

#### SUNSET-ACRES BOURBON 138734806 RC

VG-85 VV+V+ 2-09  
2-01 2 305 15730 4.4 697 3.7 575  
3-04 2 305 22350 4.0 884 3.4 758  
4-04 2 305 23900 4.4 1056 3.5 847  
5-05 2 305 26840 3.8 1027 3.2 858  
6-06 2 305 27430 4.1 1114 3.3 901  
LIFE 1773 126640 4.2 5319 3.4 4362

#### 3rd Dam: Sunset-Acres Daiquiri (GP-81)

3-01 2 305 28430 3.2 916 2.8 791  
**4th Dam: Sunset-Acres Miller Hi-Life**  
(GP-82)  
3-03 2 305 28320 3.2 906 2.7 773  
Life: 1323 107870 3.1 3331 2.9 3084  
**5th Dam: Mil-R-Mor BR Janita**  
(VG-87)  
4-05 2 305 27440 3.4 921 2.9 789  
Life: 1486 112920 3.0 3426 3.0 3413  
**6th Dam: Ben-Hollow Secret Jan**  
(VG-87)  
5-11 2 365 30570 3.2 975 3.1 935  
Life: 1779 122020 3.4 4122 3.1 3801  
**7th Dam: Ben-Hollow Astronaut Janice**  
(VG-85)  
7-09 2 307 25950 3.5 912 3.0 775  
Life: 2132 146700 3.7 5416 3.1 4502

*Bred 9/29/18 to  
Aftershock 94H14105*

# Wildvale Complete Herd Dispersal 2018



**Miklin Mascot Gidget (2E-92 EX-MS GMD DOM)**  
4th Dam of Lot 98

## LOT 98

### WILDVALE REALITY GOLDEN 3132028627 RC

Bred 6/11/18 to  
Duke 250H13267

100%RHA Born: April 7, 2016 #1692  
NC

1-10 2 257 14732 4.2 616 3.1 454 (RIP)

#### HURTGEN-VUE REALITY-RED 134690997 TV TL

VG-88 EVVV 3-05 TPI +2077M  
PTA -477M +45F +2P 99%R 8/2018  
PTA +326NM +.23%F +.06%P 88%US  
PTA +1.9PL 3.07SCS +1.5DPR 6.6%DCE  
PTA +1.30T +1.65UDC +1.76FLC 99%R 8/2018

#### WILDVALE DEX GALLO 54555625

VG-86 VVG+V 4-01  
1-11 2 355 21960 3.9 862 3.3 724  
3-01 2 365 33500 4.3 1456 3.4 1133  
4-05 2 365 30260 4.0 1211 3.0 914  
5-08 3 365 35020 3.9 1354 3.1 1081  
7-00 3 365 41080 4.2 1717 3.1 1289  
8-05 3 365 33910 4.3 1463 3.1 1049  
LIFE 2547 221170 4.2 9395 3.2 7099

#### PURSUIT SEPTEMBER STORM-ET 6820564C RC TV TL

CAN EX ST GM 140K GTPI +1533G  
PTA +.97T +.33UDC -1.94FLC 99%R 8/2018

#### HURTGEN-VUE HHR VANESSA-RED 17321694

EX-93 EEEEE 3E DOM 9-05  
7-11 2 365 37230 3.7 1394 3.0 1109  
LIFE 2786 193130 3.9 7613 3.0 5870

#### MR REGANCREST DEX-ET 60540246 TR TV TL TD

EX-93 EEEE 5-07 50K GTPI +1682G

#### SUNSET-JLS TITNC GIDGET-ET 62392780

GP-82 ++P++ 4-03  
1-11 2 365 24600 3.9 958 3.0 743  
3-09 2 365 27770 3.8 1060 3.0 820

#### 3rd Dam:

Lylehaven Rudolph Grace-ET  
(VG-88)  
4-07 2 365 37940 3.9 1469 3.0 1151  
Life: 1294 110160 3.7 4083 3.0 3348

#### 4th Dam: Miklin Mascot Gidget (2E-92 EX-MS GMD DOM)

5-03 2 365 40850 3.5 1428 2.9 1170  
Life: 1707 141610 3.6 5099 3.0 4231

#### 5th Dam: Miklin Southwind Gwen (EX-91 EEEEE GMD DOM)

6-00 3 365 55040 3.5 1920 2.9 1589  
Life: 1520 156000 3.3 5102 3.0 4717

#### 6th Dam: Royal-Design Thor Gala-ET (VG-87 GMD DOM)

3-03 2 36451 1305 3.6 1105 3.2 1177

#### 7th: Royal-Design Bdchmn Gail-ET (VG-86 DOM)

5-01 3 365 27760 4.1 1129 3.1 855

#### 8th Dam: Du-Mar-Bol Glendell Nug (VG-89 GMD DOM)

9th Dam:  
Du-Mar-Bol Elevation Nuggie  
(VG-86)

# Wildvale Complete Herd Dispersal 2018

## LOT 99

### WILDVALE FIREFOX P GLORY

#### 3144374666 RC PO

100%RHA Born: February 8, 2018 #1880

#### SKILES-VIEW FIREFOX-P-RED 72969606

##### PC TL TD GT

EX-90 EEVV 4-07 140K GTPI +1356G  
PTA -477M -16F -18P 81%R 8/2018  
PTA -179NM +.01%F -.01%P 100%US  
PTA -.3PL 3.32SCS -.7DPR 10.7%DCE  
PTA +.04T +.17UDC -.29FLC 79%R 8/2018

#### WILDVALE REALITY GOLDEN 3132028627

##### NC

1-10 2 257 14732 4.2 616 3.1 454 (RIP)

*Sells as Lot 98*

#### BURKET-FALLS ALEX II-P-ET

##### 141048457

EX-90 VEVE 3-0350K GTPI +1655G  
PTA +486M +4F +8P 94%R 8/2018

#### SKILES-VIEW TALENT FIREBIRD 65367498 RC

##### EX-91 EEEEE 2E 6-09

5-10 2 365 37340 3.5 1311 2.9 1096  
LIFE 2134 157170 3.5 5557 2.9 4575

#### HURTGEN-VUE REALITY-RED 134690997

##### TV TL

VG-88 EVVV 3-05 TPI +2077M  
PTA +1.30T +1.65UDC +1.76FLC 99%R 8/2018

#### WILDVALE DEX GALLO 54555625

##### VG-86 VVG+V 4-01

1-11 2 355 21960 3.9 862 3.3 724  
3-01 2 365 33500 4.3 1456 3.4 1133  
4-05 2 365 30260 4.0 1211 3.0 914  
5-08 3 365 35020 3.9 1354 3.1 1081  
7-00 3 365 41080 4.2 1717 3.1 1289  
8-05 3 365 33910 4.3 1463 3.1 1049  
LIFE 2547 221170 4.2 9395 3.2 7099

#### 3rd Dam: Sunset-JLS Titnc Gidget-ET

##### (GP-82)

3-09 2 365 27770 3.8 1060 3.0 820

#### 4th Dam:

##### Lylehaven Rudolph Grace-ET

##### (VG-88)

4-07 2 365 37940 3.9 1469 3.0 1151

Life: 1294 110160 3.7 4083 3.0 3348

#### 5th Dam: Miklin Mascot Gidget

##### (2E-92 EX-MS GMD DOM)

5-03 2 365 40850 3.5 1428 2.9 1170

Life: 1707 141610 3.6 5099 3.0 4231

#### 6th Dam: Miklin Southwind Gwen

##### (EX-91 EEEEE GMD DOM)

6-00 3 365 55040 3.5 1920 2.9 1589

Life: 1520 156000 3.3 5102 3.0 4717

#### 7th Dam: Royal-Design Thor Gala-ET

##### (VG-87 GMD DOM)

3-03 2 36451 1305 3.6 1105 3.2 1177

#### 8th: Royal-Design Bdchmn Gail-ET

##### (VG-86 DOM)

5-01 3 365 27760 4.1 1129 3.1 855

#### 9th Dam: Du-Mar-Bol Glendell Nug

##### (VG-89 GMD DOM)

#### 10th Dam:

##### Du-Mar-Bol Elevation Nuggie

##### (VG-86)

## LOT 100

### WILDVALE AIDEN GABBY

#### 3144374636

100%RHA Born: November 10, 2017 #1850

#### WILDVALE ADONIS AIDEN-ET 3132028600 RC

##### 12K GTPI +1814G

PTA +369M +25F +4P 79%R 8/2018

PTA +96NM +.04%F -.03%P 100%US

PTA -.3PL 3.15SCS -1.9DPR 7.5%DCE

PTA +1.77T +1.61UDC +1.87FLC 78%R 8/2018

#### WILDVALE DEX GALLO 54555625

##### VG-86 VVG+V 4-01

1-11 2 355 21960 3.9 862 3.3 724

3-01 2 365 33500 4.3 1456 3.4 1133

4-05 2 365 30260 4.0 1211 3.0 914

5-08 3 365 35020 3.9 1354 3.1 1081

7-00 3 365 41080 4.2 1717 3.1 1289

8-05 3 365 33910 4.3 1463 3.1 1049

LIFE 2547 221170 4.2 9395 3.2 7099

#### LUCK-E ADONIS-RED-ET 69989444

##### TP TY TL TD

50K GTPI +1703G

PTA +1.59T +1.57UDC +1.04FLC 97%R 8/2018

#### MS ANGELINAS SUPER AVA-ET 69320712

##### RC TL TD

EX-93 EEEEE 2E 6-00

5-08 3 365 41560 4.8 2005 3.0 1232

LIFE 1510 135830 4.4 5998 3.2 4336

#### MR REGANCREST DEX-ET 60540246

##### TR TV TL TD

EX-93 EEEE 5-07 50K GTPI +1682G

#### SUNSET-JLS TITNC GIDGET-ET 62392780

##### GP-82 ++P++ 4-03

1-11 2 365 24600 3.9 958 3.0 743

3-09 2 365 27770 3.8 1060 3.0 820

#### 3rd Dam:

##### Lylehaven Rudolph Grace-ET

##### (VG-88)

4-07 2 365 37940 3.9 1469 3.0 1151

Life: 1294 110160 3.7 4083 3.0 3348

#### 4th Dam: Miklin Mascot Gidget

##### (2E-92 EX-MS GMD DOM)

5-03 2 365 40850 3.5 1428 2.9 1170

Life: 1707 141610 3.6 5099 3.0 4231

#### 5th Dam: Miklin Southwind Gwen

##### (EX-91 EEEEE GMD DOM)

6-00 3 365 55040 3.5 1920 2.9 1589

Life: 1520 156000 3.3 5102 3.0 4717

#### 6th Dam: Royal-Design Thor Gala-ET

##### (VG-87 GMD DOM)

3-03 2 36451 1305 3.6 1105 3.2 1177

#### 7th: Royal-Design Bdchmn Gail-ET

##### (VG-86 DOM)

5-01 3 365 27760 4.1 1129 3.1 855

#### 8th Dam: Du-Mar-Bol Glendell Nug

##### (VG-89 GMD DOM)

#### 9th Dam:

##### Du-Mar-Bol Elevation Nuggie

##### (VG-86)

# Wildvale Complete Herd Dispersal 2018

## LOT 101

### WILDVALE DARKMAGIC WASP 3137172157

Sells Fresh 10/26/18

100%RHA Born: December 22, 2016 #1768

#### SANDY-VALLEY DARKMAGIC-ET 71181963

TR TP TY TV TL TD

9K GTPI +2443G

PTA +913M +96F +47P 90%R 8/2018

PTA +649NM +.22%F +.07%P 100%US

PTA +1.5PL 2.90SCS -.2DPR 5.0%DCE

PTA +1.95T +1.00UDC +1.45FLC 84%R 8/2018

#### MR OCD ROBUST DONATELLO-ET 3006989495

TR TP TY TV TL TD GM 50K GTPI +2555G

PTA +1183M +75F +48P 99%R 8/2018

PTA +1.11T +1.34UDC +.79FLC 98%R 8/2018

#### SANDY-VALLEY IOTA MAGIC-ET 70811475

VG-85 E+VV+ 2-11

2-06 2 353 26420 5.0 1315 3.4 906

#### WA-DEL RICE HOGAN-ET 163221850

TR TY TV TL TD

VG-89 VEVE 5-11 TPI +1702

PTA +1.08T +.68UDC +2.60FLC 92%R 8/2018

#### WILDVALE ESQUIRE WIRE 69904756

VG-87 VE++V 4-05

1-10 2 332 19970 4.2 837 3.1 629

2-11 3 321 30040 4.3 1285 3.2 962

3-11 3 274 29530 4.1 1208 3.1 929

4-09 3 361 36290 3.7 1333 3.2 1151

LIFE 1409 128850 4.0 5181 3.2 4107

#### WILDVALE HOGAN WISE 71918217

VG-85 +V++V 3-08

1-09 3 365 26990 4.4 1195 3.2 875

3-01 3 307 28610 4.5 1275 3.1 889

4-01 3 305 26220 4.5 1171 3.3 855

3rd Dam: Wildvale Mr Sam Whiskey

(VG-85)

3-07 2 365 27180 3.7 1007 3.2 872

4th Dam: Wildvale Boss Winter

(VG-85)

4-01 2 341 30200 4.3 1296 3.2 958

Life: 1774 132890 4.2 5660 43.2 4277

5th: Wildvale Commotion Winona

(VG-86 GMD DOM)

5-03 2 333 30390 4.1 1258 3.3 989

Life: 2007 166070 4.1 6749 3.3 5511

6th Dam: Wildvale Ambition Winifred

(VG-85)

5-00 2 350 29310 3.9 1139 2.9 862

Life: 1587 119830 3.9 4732 3.0 3540

7th Dam: Jonette Valiant Spotlight-ET

(GP-83 GMD)

6-04 2 365 27910 3.5 977 3.0 825

Life: 1795 125500 3.5 4444 3.0 3758

5th Dam: Zarnstorff Elevation Spotty

(VG-88 GMD DOM)

7-03 2 329 24670 4.5 1120

Life: 2253 137790 4.1 5675

## LOT 102

### WILDVALE JAX P WOMAN-TW 3144374649

100%RHA Born: December 2, 2017 #1863

#### DANGIE S-SIRE JAX P-TW 3013245003

RC PC TY TV TL TD

77K GTPI +2417G

PTA +1127M +33F +45P 94%R 8/2018

PTA +639NM -.03%F +.04%P 100%US

PTA +7.6PL 2.58SCS +3.0DPR 5.1%DCE

PTA +.83T +.31UDC +1.24FLC 87%R 8/2018

#### SEAGULL-BAY SUPERSIRE-ET 69981349

TR TP TC TV TL TY TD

EX-90 EEVV 6-06 GM 50K GTPI +2548G

PTA +1938M +97F +61P 99%R 8/2018

#### DANGIE COLT P JAZZMIN-RED 70234900 PP

VG-86 VV+VV 5-02

4-10 3 241 26690 2.9 785 3.2 856

LIFE 1224 117690 2.9 3381 3.2 3808

#### WA-DEL RICE HOGAN-ET 163221850

TR TY TV TL TD

VG-89 VEVE 5-11 TPI +1702

PTA +1.08T +.68UDC +2.60FLC 92%R 8/2018

#### WILDVALE ESQUIRE WIRE 69904756

VG-87 VE++V 4-05

1-10 2 332 19970 4.2 837 3.1 629

2-11 3 321 30040 4.3 1285 3.2 962

3-11 3 274 29530 4.1 1208 3.1 929

4-09 3 361 36290 3.7 1333 3.2 1151

LIFE 1409 128850 4.0 5181 3.2 4107

#### WILDVALE HOGAN WISE 71918217

VG-85 +V++V 3-08

1-09 3 365 26990 4.4 1195 3.2 875

3-01 3 307 28610 4.5 1275 3.1 889

4-01 3 305 26220 4.5 1171 3.3 855

3rd Dam: Wildvale Mr Sam Whiskey

(VG-85)

3-07 2 365 27180 3.7 1007 3.2 872

4th Dam: Wildvale Boss Winter

(VG-85)

4-01 2 341 30200 4.3 1296 3.2 958

Life: 1774 132890 4.2 5660 43.2 4277

5th: Wildvale Commotion Winona

(VG-86 GMD DOM)

5-03 2 333 30390 4.1 1258 3.3 989

Life: 2007 166070 4.1 6749 3.3 5511

6th Dam: Wildvale Ambition Winifred

(VG-85)

5-00 2 350 29310 3.9 1139 2.9 862

Life: 1587 119830 3.9 4732 3.0 3540

7th Dam: Jonette Valiant Spotlight-ET

(GP-83 GMD)

6-04 2 365 27910 3.5 977 3.0 825

Life: 1795 125500 3.5 4444 3.0 3758

5th Dam: Zarnstorff Elevation Spotty

(VG-88 GMD DOM)

7-03 2 329 24670 4.5 1120

Life: 2253 137790 4.1 5675

# Wildvale Complete Herd Dispersal 2018

## LOT 103

### WILDVALE JAX P WONDER-TW

#### 3144374648

100%RHA Born: December 2, 2017 #1862

#### DANGIE S-SIRE JAX P-TW 3013245003

##### RC PC TY TV TL TD

77K GTPI +2417G

PTA +1127M +33F +45P 94%R 8/2018

PTA +639NM -.03%F +.04%P 100%US

PTA +7.6PL 2.58SCS +3.0DPR 5.1%DCE

PTA +.83T +.31UDC +1.24FLC 87%R 8/2018

#### SEAGULL-BAY SUPERSIRE-ET 69981349

##### TR TP TC TV TL TY TD

EX-90 EEVV 6-06 GM 50K GTPI +2548G

PTA +1938M +97F +61P 99%R 8/2018

#### DANGIE COLT P JAZZMIN-RED 70234900 PP

VG-86 VV+VV 5-02

4-10 3 241 26690 2.9 785 3.2 856

LIFE 1224 117690 2.9 3381 3.2 3808

#### WA-DEL RICE HOGAN-ET 163221850

##### TR TY TV TL TD

VG-89 VEVE 5-11 TPI +1702

PTA +1.08T +.68UDC +2.60FLC 92%R 8/2018

#### WILDVALE ESQUIRE WIRE 69904756

VG-87 VE++V 4-05

1-10 2 332 19970 4.2 837 3.1 629

2-11 3 321 30040 4.3 1285 3.2 962

3-11 3 274 29530 4.1 1208 3.1 929

4-09 3 361 36290 3.7 1333 3.2 1151

LIFE 1409 128850 4.0 5181 3.2 4107

#### 3rd Dam: Wildvale Mr Sam Whiskey

(VG-85)

3-07 2 365 27180 3.7 1007 3.2 872

#### 4th Dam: Wildvale Boss Winter

(VG-85)

4-01 2 341 30200 4.3 1296 3.2 958

Life: 1774 132890 4.2 5660 43.2 4277

#### 5th: Wildvale Commotion Winona

(VG-86 GMD DOM)

5-03 2 333 30390 4.1 1258 3.3 989

Life: 2007 166070 4.1 6749 3.3 5511

#### 6th Dam: Wildvale Ambition Winifred

(VG-85)

5-00 2 350 29310 3.9 1139 2.9 862

Life: 1587 119830 3.9 4732 3.0 3540

#### 7th Dam: Jonette Valiant Spotlight-ET

(GP-83 GMD)

6-04 2 365 27910 3.5 977 3.0 825

Life: 1795 125500 3.5 4444 3.0 3758

#### 5th Dam: Zarnstorff Elevation Spotty

(VG-88 GMD DOM)

7-03 2 329 24670 4.5 1120

Life: 2253 137790 4.1 5675

#### WILDVALE HOGAN WISE 71918217

VG-85 +V++V 3-08

1-09 3 365 26990 4.4 1195 3.2 875

3-01 3 307 28610 4.5 1275 3.1 889

4-01 3 305 26220 4.5 1171 3.3 855

## LOT 104

### WILDVALE APPLE CRISP WAUSAU

#### 3137172161

99%RHA-I Born: January 10, 2017 #1772

Bred 8/31/2018 to

Wildvale Genius 1780

3137172169

#### GLORY-ROAD M APPLE CRISP-ET 142205998

##### RC TP TY TV TL TD

EX-90 EVEE 3-03 77K GTPI +2056G

PTA +215M +49F +23P 98%R 8/2018

PTA +282NM +.15%F +.06%P 97%US

PTA -.8PL 3.13SCS -.1DPR 5.1%DCE

PTA +2.02T +1.05UDC +1.25FLC 95%R 8/2018

#### DE-SU-MAYFIELD 893-ET 69473980

##### TR TP TY TV TL TD

EX-90 EEEV 2-09 50K GTPI +2094G

PTA +1189M +25F +24P 99%R 8/2018

#### MS APPLE JUICE-ET 69561886 RC TV

EX-92 EEEEE 4-07

4-00 3 305 19140 6.2 1181 4.2 795

#### R-E-W GAMEDAY 137892642 TC TY TV TL TD

EX-94 EEEE 6-05 50K GTPI +1858G

PTA +594M +19F +16P 99%R 8/2018

PTA +1.71T +1.26UDC +.25FLC 99%R 8/2018

#### WILDVALE SHADA WICHITA 71918226

99%RHA-I

NC

#### WILDVALE GAMEDAY WARSAW 73943032

99%RHA-I

NC

2-00 3 294 25380 3.1 776 2.9 733

#### 3rd Dam: Wildvale Atari Wyoming

(NC)

1-11 2 339 24660 3.4 838 2.8 693

#### 4th Dam: Wildvale Lheros Wendy

(GP-83)

1-09 2 365 24870 3.9 981 3.1 765

#### 5th Dam: Wildvale Aero-Promo Willa

(GP-81)

5-07 2 365 35490 4.6 1622 3.1 1085

Life: 2235 190780 4.3 8278 3.1 5834

#### 6th: Wildvale Bo Wimpy

(GP-82)

2-11 2 365 30490 4.4 1349 3.3 1018

#### 7th: Wildvale Commotion Winona

(VG-86 GMD DOM)

5-03 2 333 30390 4.1 1258 3.3 989

Life: 2007 166070 4.1 6749 3.3 5511

#### 8th Dam: Wildvale Ambition Winifred

(VG-85)

5-00 2 350 29310 3.9 1139 2.9 862

Life: 1587 119830 3.9 4732 3.0 3540

#### 9th Dam: Jonette Valiant Spotlight-ET

(GP-83 GMD)

6-04 2 365 27910 3.5 977 3.0 825

Life: 1795 125500 3.5 4444 3.0 3758

#### 10th: Zarnstorff Elevation Spotty

(VG-88 GMD DOM)

7-03 2 329 24670 4.5 1120

Life: 2253 137790 4.1 5675

# Wildvale Complete Herd Dispersal 2018

## LOT 105

### WILDVALE CALIFORNIA WASH

3144374647 RC

99%RHA-I Born: November 29, 2017 #1861

#### EK-STJ CALIFORNIA-RED-ET 3013232758 CD

77K GTPI +2173G  
PTA +1063M +38F +28P 96%R 8/2018  
PTA +413NM -.01%F -.02%P 69%US  
PTA +2.1PL 3.08SCS -.4DPR 6.5%DCE  
PTA +2.32T +2.60UDC +.97FLC 89%R 8/2018

#### WILDVALE OCTOBERFEST WINK 3132028607 99%RHA-I

GP-81 G++G+ 2-02  
1-09 2 325 25838 3.7 958 2.8 735

#### DYMENTHOLM S SYMPATICO-ET 11004723C RC TP TY TV TL TD

CAN VG-87 4Y 50K GTPI +2414G  
PTA +1.63T +1.87UDC +1.41FLC 99%R 8/2018

#### MISS CALIFORNIA-RED 69561880 TV

EX-93 EEEEE 2E 6-01  
3-10 2 387 31020 4.5 1382 3.4 1057  
HM Inter. Champion Royal Winter Fair 2012

#### LADYS-MANOR OCTOBERFEST-ET 3013129308 99RHA-I TR TP TY TV TL TD

GM 77K GTPI +2585G  
PTA +1864M +84F +55P 98%R 8/2018

#### WILDVALE GLEN WINE 66516567

VG-88 VEVVV 5-07  
1-09 2 365 24840 4.2 1032 3.2 784  
2-11 2 291 23710 3.7 871 2.9 696  
3-10 2 333 27370 4.1 1132 3.0 821  
4-11 3 302 33640 3.6 1211 3.0 1007  
5-10 3 331 31760 3.5 1106 3.0 946  
6-10 3 303 28330 3.6 1032 3.0 844  
LIFE 2054 182770 3.7 6843 3.0 5470

3rd Dam: Wildvale Mr Sam Whiskey (VG-85)

3-07 2 365 27180 3.7 1007 3.2 872

4th Dam: Wildvale Boss Winter (VG-85)

4-01 2 341 30200 4.3 1296 3.2 958  
Life: 1774 132890 4.2 5660 43.2 4277

5th: Wildvale Commotion Winona (VG-86 GMD DOM)

5-03 2 333 30390 4.1 1258 3.3 989  
Life: 2007 166070 4.1 6749 3.3 5511

6th Dam: Wildvale Ambition Winifred (VG-85)

5-00 2 350 29310 3.9 1139 2.9 862  
Life: 1587 119830 3.9 4732 3.0 3540

7th Dam: Jonette Valiant Spotlight-ET (GP-83 GMD)

6-04 2 365 27910 3.5 977 3.0 825  
Life: 1795 125500 3.5 4444 3.0 3758

5th Dam: Zarnstorff Elevation Spotty (VG-88 GMD DOM)

7-03 2 329 24670 4.5 1120  
Life: 2253 137790 4.1 5675

## LOT 106

Bred 9/1/18 to  
Mil-R-Mor Karl 144218501

### WILDVALE RAGER WIGGLE

3137172103 RC

99%RHA Born: July 10, 2016 #1714  
NC

1-10 2 166 11520 3.3 377 3.0 344 (RIP)

#### RI-VAL-RE RAGER-RED-ET 72353457 99%RHA-I TP TC TY TV TL TD

77K GTPI +2578G  
PTA +1361M +67F +49P 98%R 8/2018  
PTA +704NM +.06%F +.03%P 91%US  
PTA +5.2PL 2.78SCS +2.2DPR 7.5TDCE  
PTA +2.45T +1.77UDC +2.01FLC 94%R 8/2018

#### PINE-TREE RELIEF P 4954 69169920 99%RHA-I RC PC TY TV TL TD

PTA +425M +39F +18P 97%R 8/2018  
PTA +.50T +.55UDC +.98FLC 95%R 8/2018

#### RI-VAL-RE OBSRVR SALSA-ET 69928442 RC

VG-88 EVVVV 4-09 9K GTPI +2260G

#### RONELEE SS DURABLE 136747211 RC CD TY TV TL TD

EX-90 EVVE 4-11 GM 50K GTPI +1838G  
PTA +.44T +.19UDC +1.64FLC 99%R 8/2018

#### WILDVALE CONTACT WALNUT 71918210

VG-86 +VV+V 3-02  
1-10 3 303 25220 3.1 791 3.0 765  
2-10 3 365 33660 3.1 1050 3.3 1098

#### WILDVALE DURABLE WABLE 73942984

GP-80 G+GG+ 3-01  
1-10 3 295 21770 3.6 783 3.0 652  
2-10 3 285 20350 3.6 742 3.2 653

3rd Dam: Wildvale Jackson Wacky (GP-83)

3-00 2 365 26800 3.5 936 3.1 824

4th Dam: Wildvale Morgan Wazzup (VG-87)

4-11 2 300 31570 3.7 1180 3.0 944  
Life: 1254 100390 3.8 3814 3.0 3053

5th Dam: Wildvale Touch Wonder (VG-85)

3-00 2 331 26280 4.1 1072 3.0 794

6th Dam: Wildvale Boss Winter (VG-85)

4-01 2 341 30200 4.3 1296 3.2 958  
Life: 1774 132890 4.2 5660 43.2 4277

7th: Wildvale Commotion Winona (VG-86 GMD DOM)

5-03 2 333 30390 4.1 1258 3.3 989  
Life: 2007 166070 4.1 6749 3.3 5511

8th Dam: Wildvale Ambition Winifred (VG-85)

5-00 2 350 29310 3.9 1139 2.9 862  
Life: 1587 119830 3.9 4732 3.0 3540

9th Dam: Jonette Valiant Spotlight-ET (GP-83 GMD)

6-04 2 365 27910 3.5 977 3.0 825  
Life: 1795 125500 3.5 4444 3.0 3758

10th: Zarnstorff Elevation Spotty (VG-88 GMD DOM)

7-03 2 329 24670 4.5 1120  
Life: 2253 137790 4.1 5675



# Wildvale Complete Herd Dispersal 2018

## LOT 107

### WILDVALE ACCLAIMED WILMA

**3144374592**

99%RHA Born: June 24, 2017 #1806

Bred 8/10/2018 to  
Unstoppable 11801450C

#### STANTONS ACCLAIMED-ET 3124584881

**TR TP TY TV TL TD**

140K GTPI +2369G

PTA +351M +54F +32P 80%R 8/2018

PTA +529NM +.15%F +.08%P 100%US

PTA +3.2PL 2.55SCS +2.6DPR 4.3%DCE

PTA +1.45T +1.35UDC +1.00FLC 79%R 8/2018

#### COYNE-FARMS JABIR-ET 70801850 99%RHA

**TR TP TY TL TD**

140K GTPI +2272G

PTA +9M +40F +15P 99%R 8/2018

#### OCONNORS LIVING THE DREAM-ET

**11591445C**

#### RONELEE SS DURABLE 136747211

**RC CD TY TV TL TD**

EX-90 EVVE 4-11 GM 50K GTPI +1838G

PTA +.44T +.19UDC +1.64FLC 99%R 8/2018

#### WILDVALE CONTACT WALNUT 71918210

VG-86 +VV+V 3-02

1-10 3 303 25220 3.1 791 3.0 765

2-10 3 365 33660 3.1 1050 3.3 1098

**3rd Dam: Wildvale Jackson Wacky**  
(GP-83)

3-00 2 365 26800 3.5 936 3.1 824

**4th Dam: Wildvale Morgan Wazzup**

(VG-87)

4-11 2 300 31570 3.7 1180 3.0 944

Life: 1254 100390 3.8 3814 3.0 3053

**5th Dam: Wildvale Touch Wonder**

(VG-85)

3-00 2 331 26280 4.1 1072 3.0 794

**6th Dam: Wildvale Boss Winter**  
(VG-85)

4-01 2 341 30200 4.3 1296 3.2 958

Life: 1774 132890 4.2 5660 43.2 4277

**7th: Wildvale Commotion Winona**

(VG-86 GMD DOM)

5-03 2 333 30390 4.1 1258 3.3 989

Life: 2007 166070 4.1 6749 3.3 5511

**8th Dam: Wildvale Ambition Winifred**

(VG-85)

5-00 2 350 29310 3.9 1139 2.9 862

Life: 1587 119830 3.9 4732 3.0 3540

**9th Dam: Jonette Valiant Spotlight-ET**

(GP-83 GMD)

6-04 2 365 27910 3.5 977 3.0 825

Life: 1795 125500 3.5 4444 3.0 3758

**10th: Zarnstorff Elevation Spotty**

(VG-88 GMD DOM)

7-03 2 329 24670 4.5 1120

Life: 2253 137790 4.1 5675

#### WILDVALE DURABLE WABLE 73942984

GP-80 G+GG+ 3-01

1-10 3 295 21770 3.6 783 3.0 652

2-10 3 285 20350 3.6 742 3.2 653

## LOT 108

### WILDVALE SHOT WHISPER

**3151932600**

100%RHA Born: Mary 27, 2018 #1905

#### LINCOLN-HILL SHOT LASER-ET

**62072898 TR TP TY TV TL TD**

EX-92 EEEE 8-08 50K GTPI +1908G

PTA +332M +38F +5P 99%R 8/2018

PTA +191NM +.09%F -.02%P 67%US

PTA -.5PL 3.19SCS +.8DPR 6.1%DCE

PTA +1.46T +1.41UDC +.47FLC 99%R 8/2018

#### PICSTON SHOTTLE-ET 598172GBR TV TL TY

GM HD GTPI +1887G

PTA +480M +26F +10P 99%R 4/2018

PTA +1.16T +.68UDC +.35FLC 99%R 4/2018

#### LINCOLN-HILL ITO NIBBLES 60542016

VG-88 VEVEV GMD DOM 3-02

LIFE 986 102260 3.8 3885 2.9 3006

#### RONELEE SS DURABLE 136747211

**RC CD TY TV TL TD**

EX-90 EVVE 4-11 GM 50K GTPI +1838G

PTA +.44T +.19UDC +1.64FLC 99%R 8/2018

#### WILDVALE CONTACT WALNUT 71918210

VG-86 +VV+V 3-02

1-10 3 303 25220 3.1 791 3.0 765

2-10 3 365 33660 3.1 1050 3.3 1098

**3rd Dam: Wildvale Jackson Wacky**  
(GP-83)

3-00 2 365 26800 3.5 936 3.1 824

**4th Dam: Wildvale Morgan Wazzup**

(VG-87)

4-11 2 300 31570 3.7 1180 3.0 944

Life: 1254 100390 3.8 3814 3.0 3053

**5th Dam: Wildvale Touch Wonder**

(VG-85)

3-00 2 331 26280 4.1 1072 3.0 794

**6th Dam: Wildvale Boss Winter**  
(VG-85)

4-01 2 341 30200 4.3 1296 3.2 958

Life: 1774 132890 4.2 5660 43.2 4277

**7th: Wildvale Commotion Winona**

(VG-86 GMD DOM)

5-03 2 333 30390 4.1 1258 3.3 989

Life: 2007 166070 4.1 6749 3.3 5511

**8th Dam: Wildvale Ambition Winifred**

(VG-85)

5-00 2 350 29310 3.9 1139 2.9 862

Life: 1587 119830 3.9 4732 3.0 3540

**9th Dam: Jonette Valiant Spotlight-ET**

(GP-83 GMD)

6-04 2 365 27910 3.5 977 3.0 825

Life: 1795 125500 3.5 4444 3.0 3758

**10th: Zarnstorff Elevation Spotty**

(VG-88 GMD DOM)

7-03 2 329 24670 4.5 1120

Life: 2253 137790 4.1 5675

#### WILDVALE DURABLE WABLE 73942984

GP-80 G+GG+ 3-01

1-10 3 295 21770 3.6 783 3.0 652

2-10 3 285 20350 3.6 742 3.2 653

# Wildvale Complete Herd Dispersal 2018

LOT 109

**WILDVALE SOCRATES HALLEY 68982033**

100%RHA Born: January 22, 2010 Halley  
VG-85 VE+++ 8-03

Bred 3/26/18 to  
Redcloud 525H120

2-01 2 356 24500 3.7 912 2.9 703  
3-03 3 365 31510 3.8 1196 2.8 887  
4-05 3 319 32320 3.7 1198 2.8 908  
5-05 3 351 35970 3.8 1375 2.8 1006  
6-06 3 357 33710 4.1 1379 2.8 944  
7-08 2 365 28929 4.0 1152 2.8 817  
LIFE 1777 160230 3.8 6140 2.8 4513

**VELVET-VIEW-KJ SOCRATES-ET 133126053**

**TR TV TL TD**

EX-94 EEEE 5-07 GM 50K GTPI +1833G  
PTA +685M +35F +6P 99%R 8/2018  
PTA +322NM +.03%F -.05%P 76%US  
PTA +3.4PL 2.68SCS -.24DPR 6.1%DCE  
PTA -.28T -.58UDC -.17FLC 99%R 8/2018

**WILDVALE POTTER HERSHEY 62722902**

GP-82 ++VF+ 2-04

1-11 2 331 22200 3.8 838 3.0 677  
3-00 2 346 27270 3.2 868 3.0 814

**FUSTEAD EMORY BLITZ-ET 17013604 TV TL**

EX-95 EEEE 12-06 GM HD GTPI +1455G

**SHER-EST PRELUDE SWEET-ET 15421158 TV**

EX-92 EEEEE GMD DOM 5-08  
4-07 2 365 33700 5.1 1723 3.2 1074  
LIFE 1858 134240 4.5 6099 3.2 4337

**KEYSTONE POTTER 128367894**

**TM TY TV TL TD**

EX--91 EEG 13-01 GM 50K GTPI +1638G

**WILDVALE MTOTO HOTTY-ET 61612537**

GP-83 VV+++ 2-08  
2-00 2 345 24120 3.9 931 3.0 723  
3-00 2 365 28000 3.5 990 3.0 844  
4-04 2 365 29750 3.5 1054 3.1 918  
5-09 2 312 29080 3.4 985 3.0 862  
6-09 2 365 30050 3.7 1105 3.2 964  
LIFE 2003 155750 3.6 5629 3.1 4792

**3rd Dam: Sunny-Creek Rudolph Haiti**

(EX-90 EX-MS)  
3-05 2 365 34070 3.7 1272 2.9 988  
Life: 1495 117700 3.8 4524 2.9 3372  
**4th: Sunny-Creek Royal Hannah**  
(VG-85)

3-06 2 365 32820 4.0 1314 2.8 904

**5th Dam: Harps Harmony**

(VG-89)  
6-11 2 365 31050 3.8 1190 2.8 882  
Life: 1988 143150 3.9 5539 2.9 4122

**6th Dam: Prices-LTD Joes Harp-ET**

(EX-91 EX-MS)

7-03 2 359 31020 3.8 1168 2.7 832

Life: 2557 190470 3.8 7192 2.7 5190

**7th Dam: Lar-Lin Glendell Haiti**

(EX-93 EEEE GMD DOM)

5-03 2 365 43150 3.6 1560

Life: 1471 111990 3.9 4397

**8th: Ground Round-Oak Hagen Helen**

(4E-92)

Life: 148149 3.7 5472

**9th: Ground Hagen Mil-Key Maud**

(EX-90)

Life: 128162 3.8 4852

LOT 110

**WILDVALE FIREFOX P HULA**

**3144374620 RC**

Bred 10/28/2018 to

Unstoppable 11801450C

100%RHA Born: September 29, 2017 #1834

**SKILES-VIEW FIREFOX-P-RED 72969606**

**PC TL TD GT**

EX-90 EEVV 4-07 140K GTPI +1356G  
PTA -477M -16F -18P 81%R 8/2018  
PTA -179NM +.01%F -.01%P 100%US  
PTA -.3PL 3.32SCS -.7DPR 10.7%DCE  
PTA +.04T +.17UDC -.29FLC 79%R 8/2018

**WILDVALE SOCRATES HALLEY 68982033**

VG-85 VE+++ 8-03

2-01 2 356 24500 3.7 912 2.9 703  
3-03 3 365 31510 3.8 1196 2.8 887  
4-05 3 319 32320 3.7 1198 2.8 908  
5-05 3 351 35970 3.8 1375 2.8 1006  
6-06 3 357 33710 4.1 1379 2.8 944  
7-08 2 365 28929 4.0 1152 2.8 817  
LIFE 1777 160230 3.8 6140 2.8 4513

Sells as Lot 109

**BURKET-FALLS ALEX II-P-ET**

**141048457**

EX-90 VEVE 3-0350K GTPI +1655G  
PTA +486M +4F +8P 94%R 8/2018

**SKILES-VIEW TALENT FIREBIRD 65367498 RC**

EX-91 EEEEE 2E 6-09

5-10 2 365 37340 3.5 1311 2.9 1096  
LIFE 2134 157170 3.5 5557 2.9 4575

**VELVET-VIEW-KJ SOCRATES-ET 133126053**

**TR TV TL TD**

EX-94 EEEE 5-07 GM 50K GTPI +1833G  
PTA +685M +35F +6P 99%R 8/2018

**WILDVALE POTTER HERSHEY 62722902**

GP-82 ++VF+ 2-04

1-11 2 331 22200 3.8 838 3.0 677  
3-00 2 346 27270 3.2 868 3.0 814

**3rd Dam: Wildvale Mtoto Hotty-ET**

(GP-83)

6-09 2 365 30050 3.7 1105 3.2 964

Life: 2003 155750 3.6 5629 3.1 4792

**4th Dam: Sunny-Creek Rudolph Haiti**

(EX-90 EX-MS)

3-05 2 365 34070 3.7 1272 2.9 988

Life: 1495 117700 3.8 4524 2.9 3372

**5th: Sunny-Creek Royal Hannah**

(VG-85)

3-06 2 365 32820 4.0 1314 2.8 904

**6th Dam: Harps Harmony**

(VG-89)

6-11 2 365 31050 3.8 1190 2.8 882

Life: 1988 143150 3.9 5539 2.9 4122

**7th Dam: Prices-LTD Joes Harp-ET**

(EX-91 EX-MS)

7-03 2 359 31020 3.8 1168 2.7 832

Life: 2557 190470 3.8 7192 2.7 5190

**8th Dam: Lar-Lin Glendell Haiti**

(EX-93 EEEE GMD DOM)

5-03 2 365 43150 3.6 1560

Life: 1471 111990 3.9 4397

**9th: Ground Round-Oak Hagen Helen**

(4E-92)

Life: 148149 3.7 5472

**10th: Ground Hagen Mil-Key Maud**

(EX-90)

Life: 128162 3.8 4852

# Wildvale Complete Herd Dispersal 2018

## LOT 111

Bred 2/24/18 to  
Mil-R-Mor Karl 144218501

### WILDVALE KINGBOY HELLO

3132028580

99%RHA Born: December 3, 2015 Hello  
GP-80 ++G+G 2-04  
1-09 2 365 31240 3.7 1168 3.0 930

#### MORNINGVIEW MCC KINGBOY-ET 72044077

99%RHA-I TR TP TC TY TV TL TD

EX-92 EEVE 4-08 77K GTPI +2480G  
PTA +1265M +47F+40P 99%R 8/2018  
PTA +526NM +.00%F +.01%P 77%US  
PTA +3.0PL 2.69SCS +2.1DPR 4.1%DCE  
PTA +3.13T +2.57UDC +1.27FLC 99%R 8/2018

#### DE-SU BKM MCCUTCHEN 1174-ET 69990138

99%RHA-I TR TP TC TV TL TY TD

EX-93 EEEE 4-10 GM 50K GTPI +2341G  
PTA +3.16T +2.43UDC +2.00FLC 99%R 8/2018

#### MORNINGVIEW SUPER MEGAN-ET 68564508

VG-85 V+V+V DOM 3-09  
2-08 2 365 33980 3.9 1318 3.0 1027

#### WILDVALE CHARLIE HARLEY 73414844

NC

#### MR CHASSITY CHARLIE-ET 140175899

TR TY TD

50K GTPI +1990G  
PTA +1.71T +1.06UDC +.61FLC 96%R 8/2018

#### WILDVALE SCOTT HADDIE 71452521

GP-81 +++FV 2-07  
1-10 3 311 21520 3.0 647 3.0 636

#### 3rd Dam: Wildvale Socrates Halley

(VG-85)  
6-06 3 357 33710 4.1 1379 2.8 944  
Life: 1777 160230 3.8 6140 2.8 4513

#### 4th Dam: Wildvale Potter Hershey

(GP-82)  
3-00 2 346 27270 3.2 868 3.0 814

#### 5th Dam: Wildvale Mtoto Hotty-ET

(GP-83)  
6-09 2 365 30050 3.7 1105 3.2 964  
Life: 2003 155750 3.6 5629 3.1 4792

#### 6th Dam: Sunny-Creek Rudolph Haiti

(EX-90 EX-MS)  
3-05 2 365 34070 3.7 1272 2.9 988  
Life: 1495 117700 3.8 4524 2.9 3372

#### 7th: Sunny-Creek Royal Hannah

(VG-85)  
3-06 2 365 32820 4.0 1314 2.8 904

#### 8th Dam: Harps Harmony

(VG-89)  
6-11 2 365 31050 3.8 1190 2.8 882  
Life: 1988 143150 3.9 5539 2.9 4122

#### 9th Dam: Prices-LTD Joes Harp-ET

(EX-91 EX-MS)  
7-03 2 359 31020 3.8 1168 2.7 832  
Life: 2557 190470 3.8 7192 2.7 5190

#### 10th Dam: Lar-Lin Glendell Haiti

(EX-93 EEEE GMD DOM)  
5-03 2 365 43150 3.6 1560  
Life: 1471 111990 3.9 4397

#### 11th: Ground Round-Oak Hagen Helen

(4E-92) Life: 148149 3.7 5472

#### 12th: Ground Hagen Mil-Key Maud

(EX-90) Life: 128162 3.8 4852

## LOT 112

Bred 10/3/18 to  
Lynch 525H114

### WILDVALE SHOT HOTTIE

3144374617

99%RHA Born: September 24, 2017 #1831

#### LINCOLN-HILL SHOT LASER-ET

62072898 TR TP TY TV TL TD

EX-92 EEEE 8-08 50K GTPI +1908G  
PTA +332M +38F +5P 99%R 8/2018  
PTA +191NM +.09%F -.02%P 67%US  
PTA -.5PL 3.19SCS +.8DPR 6.1%DCE  
PTA +1.46T +1.41UDC +.47FLC 99%R 8/2018

#### PICSTON SHOTTLE-ET 598172GBR TV TL TY

GM HD GTPI +1887G  
PTA +480M +26F +10P 99%R 4/2018  
PTA +1.16T +.68UDC +.35FLC 99%R 4/2018

#### LINCOLN-HILL ITO NIBBLES 60542016

VG-88 VEVEV GMD DOM 3-02  
LIFE 986 102260 3.8 3885 2.9 3006

#### WILDVALE KINGBOY HELLO 3132028580

VG-85 ++G+G 2-04  
1-09 2 365 31240 3.7 1168 3.0 930  
Sells as Lot 111

#### MORNINGVIEW MCC KINGBOY-ET 72044077

99%RHA-I TR TP TC TY TV TL TD

EX-92 EEVE 4-08 77K GTPI +2480G  
PTA +1265M +47F+40P 99%R 8/2018  
PTA +3.13T +2.57UDC +1.27FLC 99%R 8/2018

#### WILDVALE CHARLIE HARLEY 73414844

NC

#### 3rd Dam: Wildvale Scott Haddie

(GP-81)  
1-10 3 311 21520 3.0 647 3.0 636

#### 4th Dam: Wildvale Socrates Halley

(VG-85)  
6-06 3 357 33710 4.1 1379 2.8 944  
Life: 1777 160230 3.8 6140 2.8 4513

#### 5th Dam: Wildvale Potter Hershey

(GP-82)  
3-00 2 346 27270 3.2 868 3.0 814

#### 6th Dam: Wildvale Mtoto Hotty-ET

(GP-83)  
6-09 2 365 30050 3.7 1105 3.2 964  
Life: 2003 155750 3.6 5629 3.1 4792

#### 7th Dam: Sunny-Creek Rudolph Haiti

(EX-90 EX-MS)  
3-05 2 365 34070 3.7 1272 2.9 988  
Life: 1495 117700 3.8 4524 2.9 3372

#### 8th: Sunny-Creek Royal Hannah

(VG-85)  
3-06 2 365 32820 4.0 1314 2.8 904

#### 9th Dam: Harps Harmony

(VG-89)  
6-11 2 365 31050 3.8 1190 2.8 882  
Life: 1988 143150 3.9 5539 2.9 4122

#### 10th Dam: Prices-LTD Joes Harp-ET

(EX-91 EX-MS)  
7-03 2 359 31020 3.8 1168 2.7 832  
Life: 2557 190470 3.8 7192 2.7 5190

#### 11th Dam: Lar-Lin Glendell Haiti

(EX-93 EEEE GMD DOM)  
5-03 2 365 43150 3.6 1560  
Life: 1471 111990 3.9 4397

#### 12th: Ground Round-Oak Hagen Helen

(4E-92) Life: 148149 3.7 5472

#### 13th: Ground Hagen Mil-Key Maud

(EX-90) Life: 128162 3.8 4852

# Wildvale Complete Herd Dispersal 2018

## LOT 113

### WILDVALE MARACHI HATACHI 73943033

Bred 7/11/18 to  
Mogul 7H11314

100%RHA Born: January 11, 2015 Hatachi  
VG-87 VVVVV 3-03

2-00 3 299 24780 3.6 885 2.9 722  
2-11 2 290 24080 3.3 799 2.9 707 (RIP)

#### KIRBYVILLE MARACHI-ET 65711236 TY TV TL

TPI +1463

PTA -338M -6F -8P 89%R 8/2018

PTA -145NM +.02%F +.01%P 100%US

PTA -.9PL 2.93SCS -2.2DPR 10.8%DCE

PTA +1.10T +.90UDC -1.34FLC 78%R 8/2018

#### BRAEDALE PAGEWIRE-ET 8641364 TY TV

CAN G-78 5Y HD GTPI +1635G

PTA +382M +7F +21P 99%R 8/2018

PTA +1.05T +.63UDC -.76FLC 99%R 8/2018

#### KIRBYVILLE BOLI MARISOL-ET 61672701

VG-88 EEE+V 6-11

2-01 2 365 36180 3.9 1404 3.0 1102

LIFE 1437 134190 3.6 4776 2.9 3891

#### ENGLAND-AMMON MILLION-ET 61547476

TR TV TL TY TD

EX-92 EEEE 6-07 GM 50K GTPI +1556G

PTA +.32T +1.34UDC +.40FLC 99%R 8/2018

#### WILDVALE DEX HEX 65337069

GP-83 +VVG+ 4-06

1-10 2 322 20330 4.1 825 3.2 644

2-10 2 309 19980 4.3 869 3.2 641

3-10 2 263 24020 4.3 1029 3.0 726

#### WILDVALE MILLION HILL 68533463

VG-86 +V++V 3-03

1-10 2 331 25720 4.0 1027 3.1 786

2-10 2 333 27870 3.9 1085 2.9 802

3-11 3 365 34630 3.7 1284 3.0 1031

5-02 3 301 30380 3.8 1158 2.8 853

LIFE 1546 139040 3.9 5363 2.9 4040

**3rd Dam: Wildvale Potter Hershey**  
(GP-82)

3-00 2 346 27270 3.2 868 3.0 814

**4th Dam: Wildvale Mtoto Hotty-ET**  
(GP-83)

6-09 2 365 30050 3.7 1105 3.2 964

Life: 2003 155750 3.6 5629 3.1 4792

**5th Dam: Sunny-Creek Rudolph Haiti**  
(EX-90 EX-MS)

3-05 2 365 34070 3.7 1272 2.9 988

Life: 1495 117700 3.8 4524 2.9 3372

**6th: Sunny-Creek Royal Hannah**  
(VG-85)

3-06 2 365 32820 4.0 1314 2.8 904

**7th Dam: Harps Harmony**  
(VG-89)

6-11 2 365 31050 3.8 1190 2.8 882

Life: 1988 143150 3.9 5539 2.9 4122

**8th Dam: Prices-LTD Joes Harp-ET**  
(EX-91 EX-MS)

7-03 2 359 31020 3.8 1168 2.7 832

Life: 2557 190470 3.8 7192 2.7 5190

**9th Dam: Lar-Lin Glendell Haiti**  
(EX-93 EEEE GMD DOM)

5-03 2 365 43150 3.6 1560

Life: 1471 111990 3.9 4397

**10th: Ground Round-Oak Hagen Helen**  
(4E-92) Life: 148149 3.7 5472

**11th: Ground Hagen Mil-Key Maud**  
(EX-90) Life: 128162 3.8 4852

## LOT 114

### WILDVALE ARUDOLF HAZEL 3144374657 RC

100%RHA Born: January 6, 2018 #1871

#### KAMPS-HOLLOW ARUDOLF-RED-ET 135905690 TY TV TL

50K GTPI +1808G

PTA -789M +14F -16P 99%R 8/2018

PTA +124NM +.17%F +.03%P 42%US

PTA +1.0PL 3.04SCS +2.9DPR 8.3%DCE

PTA +.15T +.90UDC +2.07FLC 97%R 8/2018

#### PURSUIT SEPTEMBER STORM-ET 6820564C RC TV TL

CAN EX ST GM 140K GTPI +1533G

PTA +.97T +.33UDC -1.94FLC 99%R 8/2018

#### CLOVER-MIST ALISHA-ET

EX-93 EEEEE 3E GMD DOM 12-07

5-03 3 365 34670 4.8 1654 3.3 1154

LIFE 2999 226470 4.710659 3.4 7720

#### KIRBYVILLE MARACHI-ET 65711236 TY TV TL

TPI +1463

PTA +1.10T +.90UDC -1.34FLC 78%R 8/2018

#### WILDVALE MILLION HILL 68533463

VG-86 +V++V 3-03

1-10 2 331 25720 4.0 1027 3.1 786

2-10 2 333 27870 3.9 1085 2.9 802

3-11 3 365 34630 3.7 1284 3.0 1031

5-02 3 301 30380 3.8 1158 2.8 853

LIFE 1546 139040 3.9 5363 2.9 4040

#### WILDVALE MARACHI HATACHI 73943033

VG-87 VVVVV 3-03

2-00 3 299 24780 3.6 885 2.9 722

2-11 2 290 24080 3.3 799 2.9 707 (RIP)

*Sells as Lot 113*

**3rd Dam: Wildvale Dex Hex**

(GP-83)

3-10 2 263 24020 4.3 1029 3.0 726

**4th Dam: Wildvale Potter Hershey**  
(GP-82)

3-00 2 346 27270 3.2 868 3.0 814

**5th Dam: Wildvale Mtoto Hotty-ET**  
(GP-83)

6-09 2 365 30050 3.7 1105 3.2 964

Life: 2003 155750 3.6 5629 3.1 4792

**6th Dam: Sunny-Creek Rudolph Haiti**  
(EX-90 EX-MS)

3-05 2 365 34070 3.7 1272 2.9 988

Life: 1495 117700 3.8 4524 2.9 3372

**7th: Sunny-Creek Royal Hannah**  
(VG-85)

3-06 2 365 32820 4.0 1314 2.8 904

**8th Dam: Harps Harmony**  
(VG-89)

6-11 2 365 31050 3.8 1190 2.8 882

Life: 1988 143150 3.9 5539 2.9 4122

**9th Dam: Prices-LTD Joes Harp-ET**  
(EX-91 EX-MS)

7-03 2 359 31020 3.8 1168 2.7 832

Life: 2557 190470 3.8 7192 2.7 5190

**10th Dam: Lar-Lin Glendell Haiti**  
(EX-93 EEEE GMD DOM)

5-03 2 365 43150 3.6 1560

Life: 1471 111990 3.9 4397

**11th: Ground Round-Oak Hagen Helen**  
(4E-92) Life: 148149 3.7 5472

**12th: Ground Hagen Mil-Key Maud**  
(EX-90) Life: 128162 3.8 4852

# Wildvale Complete Herd Dispersal 2018

## LOT 115

### WILDVALE SPIDERMAN HAMP 72902080

Bred 4/15/18 to  
All Gone 566H1223

100%RHA Born: October 5, 2013 Ham  
VG-88 VVV+E 3-11  
1-11 3 322 27340 4.0 1087 3.0 833  
3-00 3 349 34220 4.0 1377 3.2 1090  
4-01 2 347 31400 4.4 1383 3.2 1009 (RIP)

#### FILIALE OMAN SPIDERMAN-ET 106542274C

**TY TV TL TD** 50K GTPI +1954G  
PTA +75M +17F +19P 95%R 8/2018  
PTA +195NM +.05%F +.06%P 54%US  
PTA +.1PL 2.90SCS +1.9DPR 7.5%DCE  
PTA +.78T +.90UDC +.91FLC 89%R 8/2018

#### LONG-LANGS OMAN OMAN-ET 135746776 TV TL TY TD

VG-85 VVV+ 4-11 GM HD GTPI +2020G  
PTA +424M +37F +40P 99%R 8/2018

#### LESPERRON SHOTTLE SPLEND-ET 105523669C

CAN VG-86

#### WILDVALE MILLION HILL 68533463

VG-86 +V++V 3-03  
1-10 2 331 25720 4.0 1027 3.1 786  
2-10 2 333 27870 3.9 1085 2.9 802  
3-11 3 365 34630 3.7 1284 3.0 1031  
5-02 3 301 30380 3.8 1158 2.8 853  
LIFE 1546 139040 3.9 5363 2.9 4040

#### ENGLAND-AMMON MILLION-ET 61547476 TR TV TL TY TD

EX-92 EEEE 6-07 GM 50K GTPI +1556G  
PTA +.32T +1.34UDC +.40FLC 99%R 8/2018

#### WILDVALE DEX HEX 65337069

GP-83 +VVG+ 4-06  
1-10 2 322 20330 4.1 825 3.2 644  
2-10 2 309 19980 4.3 869 3.2 641  
3-10 2 263 24020 4.3 1029 3.0 726

**3rd Dam: Wildvale Potter Hershey**  
(GP-82)

3-00 2 346 27270 3.2 868 3.0 814

**4th Dam: Wildvale Mtoto Hotty-ET**  
(GP-83)

6-09 2 365 30050 3.7 1105 3.2 964  
Life: 2003 155750 3.6 5629 3.1 4792

**5th Dam: Sunny-Creek Rudolph Haiti**  
(EX-90 EX-MS)

3-05 2 365 34070 3.7 1272 2.9 988  
Life: 1495 117700 3.8 4524 2.9 3372

**6th: Sunny-Creek Royal Hannah**  
(VG-85)

3-06 2 365 32820 4.0 1314 2.8 904

**7th Dam: Harps Harmony**  
(VG-89)

6-11 2 365 31050 3.8 1190 2.8 882  
Life: 1988 143150 3.9 5539 2.9 4122

**8th Dam: Prices-LTD Joes Harp-ET**  
(EX-91 EX-MS)

7-03 2 359 31020 3.8 1168 2.7 832  
Life: 2557 190470 3.8 7192 2.7 5190

**9th Dam: Lar-Lin Glendell Haiti**  
(EX-93 EEEE GMD DOM)

5-03 2 365 43150 3.6 1560  
Life: 1471 111990 3.9 4397

**10th: Ground Round-Oak Hagen Helen**  
(4E-92) Life: 148149 3.7 5472

**11th: Ground Hagen Mil-Key Maud**  
(EX-90) Life: 128162 3.8 4852

## LOT 116

Bred 7/25/18 to  
Norwin 504H1004

### WILDVALE HE-MAN HELEN 3132028559

100%RHA Born: September 22, 2015 Helen  
GP-83 ++G+V 2-00

1-08 3 295 19120 4.4 839 3.3 632  
2-08 2 150 13952 3.9 540 3.0 416 (RIP)

#### RICH-BANKS HE-MAN-ET 66800610

**TR TP TY TV TL TD**  
50K GTPI +2037G  
PTA +946M +14F +41P 99%R 8/2018  
PTA +236NM -.08%F +.04%P 66%US  
PTA -.4PL 2.79SCS +1.00DPR 4.3%DCE  
PTA +1.00T +1.03UDC -.13FLC 96%R 8/2018

#### LONG-LANGS OMAN OMAN-ET 135746776 TV TL TY TD

VG-85 VVV+ 4-11 GM HD GTPI +2020G  
PTA +424M +37F +40P 99%R 8/2018

#### COOKIECUTTER GOLD HARBOR-ET 62914712

VG-85 V++VV 2-09  
2-02 3 365 33080 3.5 1168 3.1 1022

#### WILDVALE SPIDERMAN HAMP 72902080

VG-88 VVV+E 3-11  
1-11 3 322 27340 4.0 1087 3.0 833  
3-00 3 349 34220 4.0 1377 3.2 1090  
4-01 2 347 31400 4.4 1383 3.2 1009 (RIP)  
*Sells as Lot 115*

#### FILIALE OMAN SPIDERMAN-ET 106542274C TY TV TL TD

50K GTPI +1954G  
PTA +75M +17F +19P 95%R 8/2018  
PTA +.78T +.90UDC +.91FLC 89%R 8/2018

#### WILDVALE MILLION HILL 68533463

VG-86 +V++V 3-03  
1-10 2 331 25720 4.0 1027 3.1 786  
2-10 2 333 27870 3.9 1085 2.9 802  
3-11 3 365 34630 3.7 1284 3.0 1031  
5-02 3 301 30380 3.8 1158 2.8 853  
LIFE 1546 139040 3.9 5363 2.9 4040

**3rd Dam: Wildvale Dex Hex**  
(GP-83)

3-10 2 263 24020 4.3 1029 3.0 726

**4th Dam: Wildvale Potter Hershey**  
(GP-82)

3-00 2 346 27270 3.2 868 3.0 814

**5th Dam: Wildvale Mtoto Hotty-ET**  
(GP-83)

6-09 2 365 30050 3.7 1105 3.2 964  
Life: 2003 155750 3.6 5629 3.1 4792

**6th Dam: Sunny-Creek Rudolph Haiti**  
(EX-90 EX-MS)

3-05 2 365 34070 3.7 1272 2.9 988  
Life: 1495 117700 3.8 4524 2.9 3372

**7th: Sunny-Creek Royal Hannah**  
(VG-85)

3-06 2 365 32820 4.0 1314 2.8 904

**8th Dam: Harps Harmony**  
(VG-89)

6-11 2 365 31050 3.8 1190 2.8 882  
Life: 1988 143150 3.9 5539 2.9 4122

**9th Dam: Prices-LTD Joes Harp-ET**  
(EX-91 EX-MS)

7-03 2 359 31020 3.8 1168 2.7 832  
Life: 2557 190470 3.8 7192 2.7 5190

**10th Dam: Lar-Lin Glendell Haiti**  
(EX-93 EEEE GMD DOM)

5-03 2 365 43150 3.6 1560  
Life: 1471 111990 3.9 4397

**11th: Ground Round-Oak Hagen Helen**  
(4E-92) Life: 148149 3.7 5472

**12th: Ground Hagen Mil-Key Maud**  
(EX-90) Life: 128162 3.8 4852

# Wildvale Complete Herd Dispersal 2018

## LOT 117

Bred 7/25/18 to  
Pep-Red 525H116

### S-S-I MONTROSS JEDI-ET 3123886035

TR TP TC TY TV TL TD

EX-91 EEEE 3-01 77K GTPI +2729G  
PTA +2509M +55F +82P 97%R 8/2018  
PTA +801NM -.13%F +.02%P 87%US  
PTA +6.5PL 2.78SCS +3.7DPR 4.5%DCE  
PTA +1.72T +1.73UDC +.90FLC 94%R 8/2018

### WILDVALE AFTERSHOCK HANDY 73942988

NC  
1-09 3 264 15250 3.5 530 2.7 418

## WILDVALE JEDI HONEY

### 3137172100

99%RHA Born: June 30, 2016 #1711  
NC  
1-10 22 148 11587 2.6 305 2.7 315 (RIP)

### BACON-HILL MONTROSS-ET 717033390

TR TP TC TY TV TL TD

EX-92 EEVE 4-08 GM 140K GTPI +2597G  
PTA +2773M +76F +80P 99%R 8/2018  
PTA +1.86T +2.26UDC +1.29FLC 99%R 8/2018

### S-S-I SUPRSIRE MIRI 8679-ET 3011538078

TR TP TL TD

EX-90 EEVE DOM 5-04  
3-04 3 365 44540 3.5 1551 3.1 1360

### MS ATLEES SHT AFTERSHOCK-ET 65249839

TC TY TV TL TD

EX-92 EEVE 7-05 50K GTPI +1686G  
PTA +2.21T +1.98UDC +1.18FLC 99%R 8/2018

### WILDVALE GIVENCHY HELPFUL 68533460

EX-90 EEVE 4-05  
1-10 2 311 23160 3.6 830 2.8 641  
3-11 3 305 28780 3.4 968 2.8 812  
4-10 3 365 31900 3.5 1115 2.8 898  
LIFE 1377 113310 3.5 3986 2.8 3174

**3rd Dam: Wildvale Mtoto Hotty-ET**  
(GP-83)  
6-09 2 365 30050 3.7 1105 3.2 964  
Life: 2003 155750 3.6 5629 3.1 4792  
**4th Dam: Sunny-Creek Rudolph Haiti**  
(EX-90 EX-MS)  
3-05 2 365 34070 3.7 1272 2.9 988  
Life: 1495 117700 3.8 4524 2.9 3372  
**5th: Sunny-Creek Royal Hannah**  
(VG-85)  
3-06 2 365 32820 4.0 1314 2.8 904  
**6th Dam: Harps Harmony**  
(VG-89)  
6-11 2 365 31050 3.8 1190 2.8 882  
Life: 1988 143150 3.9 5539 2.9 4122  
**7th Dam: Prices-LTD Joes Harp-ET**  
(EX-91 EX-MS)  
7-03 2 359 31020 3.8 1168 2.7 832  
Life: 2557 190470 3.8 7192 2.7 5190  
**8th Dam: Lar-Lin Glendell Haiti**  
(EX-93 EEEE GMD DOM)  
5-03 2 365 43150 3.6 1560  
Life: 1471 111990 3.9 4397  
**9th: Ground Round-Oak Hagen Helen**  
(4E-92)  
Life: 148149 3.7 5472  
**10th: Ground Hagen Mil-Key Maud**  
(EX-90)  
Life: 128162 3.8 4852

## LOT 118

### H-R-S TREDWAY WILK-ET 61999789

TY TV TL TD

51K GTPI +1785G  
PTA +756M +18F +15P 99%R 8/2018  
PTA +241NM -.04%SCS +1.1DPR 6.7%DCE  
PTA +3.3PL 2.98SCS +1.1DPR 6.7%DCE  
PTA -.55T -1.18UDC +.39FLC 97%R 8/2018

### WILDVALE JEDI HONEY 3137172100 99%RHA

NC  
1-10 2 148 11587 2.6 305 2.7 315 (RIP)  
Sells as Lot 117

## WILDVALE WILK HEIDI

### 3151932601

99%RHA Born: May 28, 2018 #1906

### SANDY-VALLEY TREDWAY-ET 123982137

TV TL

GM HD GTPI +1664G  
PTA +321M +35F +28P 99%R 8/2018

### H-R-S RUDOLPH ADEL 18015743

VG-86 VEGV+ GMD DOM 7-06  
5-09 2 305 26830 4.0 1074 2.9 790  
LIFE 1506 128490 3.7 4803 2.9 3675

### S-S-I MONTROSS JEDI-ET 3123886035

TR TP TC TY TV TL TD

EX-91 EEEE 3-01 77K GTPI +2729G  
PTA +2509M +55F +82P 97%R 8/2018  
PTA +1.72T +1.73UDC +.90FLC 94%R 8/2018

### WILDVALE AFTERSHOCK HANDY 73942988

NC  
1-09 3 264 15250 3.5 530 2.7 418

**3rd Dam: Wildvale Givenchy Helpful**  
(EX-90 EX-MS)  
4-10 3 365 31900 3.5 1115 2.8 898  
Life: 1377 113310 3.5 3986 2.8 3174  
**4th Dam: Wildvale Mtoto Hotty-ET**  
(GP-83)  
6-09 2 365 30050 3.7 1105 3.2 964  
Life: 2003 155750 3.6 5629 3.1 4792  
**5th Dam: Sunny-Creek Rudolph Haiti**  
(EX-90 EX-MS)  
3-05 2 365 34070 3.7 1272 2.9 988  
Life: 1495 117700 3.8 4524 2.9 3372  
**6th: Sunny-Creek Royal Hannah**  
(VG-85)  
3-06 2 365 32820 4.0 1314 2.8 904  
**7th Dam: Harps Harmony**  
(VG-89)  
6-11 2 365 31050 3.8 1190 2.8 882  
Life: 1988 143150 3.9 5539 2.9 4122  
**8th Dam: Prices-LTD Joes Harp-ET**  
(EX-91 EX-MS)  
7-03 2 359 31020 3.8 1168 2.7 832  
Life: 2557 190470 3.8 7192 2.7 5190  
**9th Dam: Lar-Lin Glendell Haiti**  
(EX-93 EEEE GMD DOM)  
5-03 2 365 43150 3.6 1560  
Life: 1471 111990 3.9 4397  
**10th: Ground Round-Oak Hagen Helen**  
(4E-92)  
Life: 148149 3.7 5472  
**11th: Ground Hagen Mil-Key Maud**  
(EX-90)  
Life: 128162 3.8 4852

# Wildvale Complete Herd Dispersal 2018

## LOT 119

Bred 3/23/18 to  
Lynch 525H114

### CHARCOL T-STORY LOTO-ET 62833587 TY TV TL TD

VG-87 VVVE 4-07 50K GTPI +1691G  
PTA +1036M +24F +24P 99%R 8/2018  
PTA +83NM -.05%F -.03%P 100%US  
PTA -2.4PL 3.31SCS -1.7DPR 7.1%DCE  
PTA +.36T +.07UDC +.21FLC 97%R 8/2018

### WILDVALE CLINT HAPPY 71452545

GP-81 G+GG+ 2-04  
1-08 3 365 27980 3.9 1099 3.1 861  
2-10 3 316 26780 3.9 1041 3.1 819

## WILDVALE LOTO HAWAII

### 73414854

100%RHA Born: March 7, 2014 Hawaii  
GP-83 +VV++ 4-01  
1-09 3 308 24920 4.0 1008 3.1 779  
2-08 3 306 28160 3.8 1079 3.4 969  
3-08 2 337 30666 4.2 1300 3.2 990 (RIP)

### JENNY-LOU MRSHL TOYSTORY-ET 60372887

TR TV TL TY GM 50K GTPI +1665G  
PTA +453M +11F +13P 99%R 8/2018  
PTA +.78T +.73UDC +.41FLC 99%R 8/2018

### MISS THRONE LOTTERY 136102586

VG-88 VV+VE GMD DOM  
5-07 3 314 48820 3.5 1726 3.0 1477

### WILDVALE MAN-O-MAN CLINT-ET 69526843

TY TV TL TD  
50K GTPI +1965G  
PTA +1181M +19F +35P 95%R 8/2018

### WILDVALE GLEN HEN 66516546

G-78 +++P+ 2-11  
2-03 2 338 21840 3.9 860 3.1 684

### 3rd Dam: Wildvale Suede Hot-TW (NC)

1-11 2 355 20620 3.8 785 3.0 623  
4th Dam: Wildvale Mtoto Hotty-ET (GP-83)  
6-09 2 365 30050 3.7 1105 3.2 964  
Life: 2003 155750 3.6 5629 3.1 4792

### 5th Dam: Sunny-Creek Rudolph Haiti (EX-90 EX-MS)

3-05 2 365 34070 3.7 1272 2.9 988  
Life: 1495 117700 3.8 4524 2.9 3372

### 6th: Sunny-Creek Royal Hannah (VG-85)

3-06 2 365 32820 4.0 1314 2.8 904

### 7th Dam: Harps Harmony (VG-89)

6-11 2 365 31050 3.8 1190 2.8 882  
Life: 1988 143150 3.9 5539 2.9 4122

### 8th Dam: Prices-LTD Joes Harp-ET (EX-91 EX-MS)

7-03 2 359 31020 3.8 1168 2.7 832  
Life: 2557 190470 3.8 7192 2.7 5190

### 9th Dam: Lar-Lin Glendell Haiti (EX-93 EEEE GMD DOM)

5-03 2 365 43150 3.6 1560  
Life: 1471 111990 3.9 4397

### 10th: Ground Round-Oak Hagen Helen (4E-92)

Life: 148149 3.7 5472

### 11th: Ground Hagen Mil-Key Maud (EX-90)

Life: 128162 3.8 4852

## LOT 120

### WILDVALE CONTENDER HERSHEY 3144374643 RC

100%RHA  
Born: November 20, 2017  
#1857

### DEEP-VALLEY CONTENDER-RED 141411914 TL TD GT

VG-88 E++E 3-01 13K GTPI +1431G  
PTA -3046M -23F -68P 96%R 8/2018  
PTA -162NM +.38%F +.10%P 100%US  
PTA +3.6PL 2.81SCS +3.7DPR 8.5%DCE  
PTA +.15T +.48UDC +.07FLC 91%R

### WILDVALE LOTO HAWAII 73414854

GP-83 +VV++ 4-01  
1-09 3 308 24920 4.0 1008 3.1 779  
2-08 3 306 28160 3.8 1079 3.4 969

Sells as Lot 119

### 2nd Dam:

### WILDVALE CLINT HAPPY 71452545

GP-81 G+GG+ 2-04  
1-08 3 365 27980 3.9 1099 3.1 861  
2-10 3 316 26780 3.9 1041 3.1 819

## LOT 121

### WILDVALE Z28 HOUSTON 3137172149

99%RHA  
Born: November 26, 2016  
#1760

Sells Fresh

### PEAK ALTAZ28-ET 3125475825 99%RHA

77K GTPI +2258G  
PTA +570M +43F +33P 83%R 8/2018  
PTA +491NM +.08%F +.06%P 100%US  
PTA +4.3PL 3.01SCS +4DPR 5.1%DCE  
PTA +1.58T +1.49UDC +1.52FLC 79%R

### WILDVALE LOTO HAWAII 73414854

GP-83 +VV++ 4-01  
1-09 3 308 24920 4.0 1008 3.1 779  
2-08 3 306 28160 3.8 1079 3.4 969

Sells as Lot 119

### 2nd Dam:

### WILDVALE CLINT HAPPY 71452545

GP-81 G+GG+ 2-04  
1-08 3 365 27980 3.9 1099 3.1 861  
2-10 3 316 26780 3.9 1041 3.1 819

### 3rd Dam: Wildvale Glen Hen (G-78)

2-03 2 338 21840 3.9 860 3.1 684

### 4th Dam: Wildvale Suede Hot-TW (NC)

1-11 2 355 20620 3.8 785 3.0 623

### 5th Dam: Wildvale Mtoto Hotty-ET (GP-83)

6-09 2 365 30050 3.7 1105 3.2 964  
Life: 2003 155750 3.6 5629 3.1 4792

### 6th Dam: Sunny-Creek Rudolph Haiti (EX-90 EX-MS)

3-05 2 365 34070 3.7 1272 2.9 988  
Life: 1495 117700 3.8 4524 2.9 3372

### 7th: Sunny-Creek Royal Hannah (VG-85)

3-06 2 365 32820 4.0 1314 2.8 904

### 8th Dam: Harps Harmony (VG-89)

6-11 2 365 31050 3.8 1190 2.8 882  
Life: 1988 143150 3.9 5539 2.9 4122

### 9th Dam: Prices-LTD Joes Harp-ET (EX-91 EX-MS)

7-03 2 359 31020 3.8 1168 2.7 832  
Life: 2557 190470 3.8 7192 2.7 5190

### 10th Dam: Lar-Lin Glendell Haiti (EX-93 EEEE GMD DOM)

5-03 2 365 43150 3.6 1560  
Life: 1471 111990 3.9 4397

### 11th: Ground Round-Oak Hagen Helen (4E-92)

Life: 148149 3.7 5472

### 12th: Ground Hagen Mil-Key Maud (EX-90)

Life: 128162 3.8 4852

# Wildvale Complete Herd Dispersal 2018

## LOT 122

### WILDVALE DARKMAGIC HOLIDAY 3137172160

Bred 5/25/18 to  
Mil-R-Mor Karl 144218501

100%RHA Born: December 31, 2016 #1771

#### SANDY-VALLEY DARKMAGIC-ET 71181963

TR TP TY TV TL TD

9K GTPI +2443G

PTA +913M +96F +47P 90%R 8/2018

PTA +649NM +.22%F +.07%P 100%US

PTA +1.5PL 2.90SCS -.2DPR 5.0%DCE

PTA +1.95T +1.00UDC +1.45FLC 84%R 8/2018

#### MR OCD ROBUST DONATELLO-ET 3006989495

TR TP TY TV TL TD GM 50K GTPI +2555G

PTA +1183M +75F +48P 99%R 8/2018

PTA +1.11T +1.34UDC +.79FLC 98%R 8/2018

#### SANDY-VALLEY IOTA MAGIC-ET 70811475

VG-85 E+VV+ 2-11

2-06 2 353 26420 5.0 1315 3.4 906

#### WILDVALE CROWN HUSTLE 70373403

VG-87 +VGVV 4-02

1-10 2 365 24920 4.1 1011 3.0 741

3-01 3 365 37070 4.0 1489 2.9 1090

4-04 3 362 38170 3.8 1446 3.0 1132

5-09 3 365 37920 3.7 1414 3.0 1122

LIFE 1551 145780 3.9 5698 3.0 4348

#### RALMA GOLD CROWN-ET 52774524

TR CD TY TV TL TD

EX-91 EEVE 5-07 GM 50K GTPI +1897

+241M +24F +23P 99%R 8/2018

#### WILDVALE TALENT HARP-ET 66516581

GP-82 ++G++ 2-00

#### 3rd Dam:

Sunny-Creek Homerun Harmony

(3E-90 EX-MS)

6-07 2 365 36080 4.1 1466 2.7 990

#### 4th Dam:

Harps Harmony

(VG-89)

6-11 2 365 31050 3.8 1190 2.8 882

Life: 1988 143150 3.9 5539 2.9 4122

#### 5th Dam:

Pricest-LTD Joes Harp-ET

(EX-91 EX-MS)

7-03 2 359 31020 3.8 1168 2.7 832

Life: 2557 190470 3.8 7192 2.7 5190

#### 6th Dam:

Lar-Lin Glendell Haiti

(EX-93 EEEE GMD DOM)

5-03 2 365 43150 3.6 1560

Life: 1471 111990 3.9 4397

#### 7th Dam:

Ground Round-Oak Hagen Helen

(4E-92)

Life: 148149 3.7 5472

#### 6th Dam:

Ground Hagen Mil-Key Maud

(EX-90)

Life: 128162 3.8 4852

## LOT 123

### WILDVALE LETS DEAL HAVEN 3137172147

Sells Fresh 10/12/2018

100%RHA Born: November 26, 2016 #1758

NC

1-10 2 11 396 5.1 20 3.5 14 (RIP)

#### SYNERGY LETS DEAL 72798990

RC PC TY TV TL TD

77K GTPI +2168G

PTA +248M +48F +23P 90%R 8/2018

PTA +.62T +1.00UDC +.86FLC 84%R 8/2018

#### SEAGULL-BAY SUPERSIRE-ET 69981349

TR TP TC TV TL TY TD

EX-90 EEVV 6-06 GM 50K GTPI +2548G

#### SYNERGY ABSLT LOOPDELOU-RED 69735744

PO TV

EX-90 EEEVE 2E 6-00

4-08 3 365 39650 4.4 1761 3.7 1463

LIFE 1325 124160 4.5 5584 3.8 4658

#### LINCOLN-HILL SHOT LASER-ET

62072898 TR TP TY TV TL TD

EX-92 EEEE 8-08 50K GTPI +1908G

#### WILDVALE CROWN HUSTLE 70373403

VG-87 +VGVV 4-02

1-10 2 365 24920 4.1 1011 3.0 741

3-01 3 365 37070 4.0 1489 2.9 1090

4-04 3 362 38170 3.8 1446 3.0 1132

5-09 3 365 37920 3.7 1414 3.0 1122

LIFE 1551 145780 3.9 5698 3.0 4348

#### 3rd Dam: Wildvale Talent Harp-ET

(GP-82)

#### 4th Dam:

Sunny-Creek Homerun Harmony

(3E-90 EX-MS)

6-07 2 365 36080 4.1 1466 2.7 990

#### 5th Dam:

Harps Harmony

(VG-89)

6-11 2 365 31050 3.8 1190 2.8 882

Life: 1988 143150 3.9 5539 2.9 4122

#### 6th Dam:

Pricest-LTD Joes Harp-ET

(EX-91 EX-MS)

7-03 2 359 31020 3.8 1168 2.7 832

Life: 2557 190470 3.8 7192 2.7 5190

#### 7th Dam:

Lar-Lin Glendell Haiti

(EX-93 EEEE GMD DOM)

5-03 2 365 43150 3.6 1560

Life: 1471 111990 3.9 4397

#### 8th Dam:

Ground Round-Oak Hagen Helen

(4E-92)

Life: 148149 3.7 5472

#### 9th Dam:

Ground Hagen Mil-Key Maud

(EX-90)

Life: 128162 3.8 4852

## LOT 123 1/2

### 3151932628

#### FEMALE (PENDING)

100%RHA

Born: October 12, 2018 #1933

#### MS ATLEES SHT AFTERSHOCK-ET

65249839

TC TY TV TL TD

EX-92 EEVE 7-05 50K GTPI +1686G

PTA +2.21T +1.98UDC +1.18FLC 99%R

#### WILDVALE LETS DEAL HAVEN

3137172147 Sells as Lot 123



# Wildvale Complete Herd Dispersal 2018

## LOT 124

### WILDVALE AFTERSHOCK HARMONY

**3144374597**

100%RHA Born: July 5, 2017 #1811

Bred 8/10/18 to  
Loto 14H5681

#### MS ATLEES SHT AFTERSHOCK-ET 65249839 TC TY TV TL TD

EX-92 EEVE 7-05 50K GTPI +1686G  
PTA -23M +1F -14P 99%R 8/2018  
PTA -16NM +.01%F -.05%P 34%US  
PTA +1.2PL 2.84SCS -1.6DPR 10.9%DCE  
PTA +2.21T +1.98UDC +1.18FLC 99%R 8/2018

#### PICSTON SHOTTLE-ET 598172GBR TV TL TY

GM HD GTPI 140K +1899G  
PTA +487M +26F +11P 99%R 8/2018  
PTA +1.15T +.68UDC +.35FLC 99%R 8/2018

#### MD-DELIGHT DURHAM ATLEE-ET 131704103

EX-92 EEEEE DOM 4-06  
3-11 2 365 38290 5.5 2091 3.1 1177  
2nd NY FAT  
All-American Sr. 3-Year-Old 2005

#### WILDVALE CUPIC 1432

**72902087**  
PTPI +1801  
PTA +.60T +.59UDC +.73FLC 38%R 8/2018

#### WILDVALE CROWN HUSTLE 70373403

VG-87 +VGVV 4-02  
1-10 2 365 24920 4.1 1011 3.0 741  
3-01 3 365 37070 4.0 1489 2.9 1090  
4-04 3 362 38170 3.8 1446 3.0 1132  
5-09 3 365 37920 3.7 1414 3.0 1122  
LIFE 1551 145780 3.9 5698 3.0 4348

#### WILDVALE CUPID1432 HEATHER 3132028547

GP-80 V+G+G 2-08  
1-11 3 300 17710 4.1 732 3.1 544

#### 3rd Dam:

Wildvale Talent Harp-ET  
(GP-82)

#### 4th Dam:

Sunny-Creek Homerun Harmony  
(3E-90 EX-MS)

6-07 2 365 36080 4.1 1466 2.7 990

#### 5th Dam:

Harps Harmony  
(VG-89)

6-11 2 365 31050 3.8 1190 2.8 882  
Life: 1988 143150 3.9 5539 2.9 4122

#### 6th Dam:

Pricest-LTD Joes Harp-ET  
(EX-91 EX-MS)

7-03 2 359 31020 3.8 1168 2.7 832  
Life: 2557 190470 3.8 7192 2.7 5190

#### 7th Dam:

Lar-Lin Glendell Haiti  
(EX-93 EEEE GMD DOM)

5-03 2 365 43150 3.6 1560  
Life: 1471 111990 3.9 4397

#### 8th Dam:

Ground Round-Oak Hagen Helen  
(4E-92)

Life: 148149 3.7 5472

#### 9th Dam:

Ground Hagen Mil-Key Maud  
(EX-90)

Life: 128162 3.8 4852

## LOT 125

### WILDVALE UNION HULIO

**3151932602**

99%RHA Born: June 19, 2018 #1907

#### OUR-FAVORITE UNION 142-ET 142877984 TR TP TY TV TL TD

VG-88 EVVV 3-05 77K GTPI +2278G  
PTA -234M +43F +15P 84%R 8/2018  
PTA +395NM +.19%F +.08%P 100%US  
PTA +3.5PL 2.63SCS -1.3DPR 7.2%DCE  
PTA +3.65T +2.98UDC +2.40FLC 80%R 8/2018

#### VAL-BISSON DOORMAN-ET 107281711C 99%RHA-I TR TV TL TY TD

CAN EX-90 50K GTPI 50K GTPI +2341G  
PTA +3.65T +2.70UDC +1.80FLC 99%R 8/2018

#### OUR-FAVORITE UNLIMITED 141851721

EX-94 EEVEE 2E 6-04  
3-08 3 365 31990 4.5 1439 3.5 1125

#### WILDVALE CUPID 1432

**72902087**  
PTPI +1801  
PTA +.60T +.59UDC +.73FLC 38%R 8/2018

#### WILDVALE CROWN HUSTLE 70373403

VG-87 +VGVV 4-02  
1-10 2 365 24920 4.1 1011 3.0 741  
3-01 3 365 37070 4.0 1489 2.9 1090  
4-04 3 362 38170 3.8 1446 3.0 1132  
5-09 3 365 37920 3.7 1414 3.0 1122  
LIFE 1551 145780 3.9 5698 3.0 4348

#### WILDVALE CUPID1432 HEATHER 3132028547

GP-80 V+G+G 2-08  
1-11 3 300 17710 4.1 732 3.1 544

#### 3rd Dam:

Wildvale Talent Harp-ET  
(GP-82)

#### 4th Dam:

Sunny-Creek Homerun Harmony  
(3E-90 EX-MS)

6-07 2 365 36080 4.1 1466 2.7 990

#### 5th Dam:

Harps Harmony  
(VG-89)

6-11 2 365 31050 3.8 1190 2.8 882  
Life: 1988 143150 3.9 5539 2.9 4122

#### 6th Dam:

Pricest-LTD Joes Harp-ET  
(EX-91 EX-MS)

7-03 2 359 31020 3.8 1168 2.7 832  
Life: 2557 190470 3.8 7192 2.7 5190

#### 7th Dam:

Lar-Lin Glendell Haiti  
(EX-93 EEEE GMD DOM)

5-03 2 365 43150 3.6 1560  
Life: 1471 111990 3.9 4397

#### 8th Dam:

Ground Round-Oak Hagen Helen  
(4E-92)

Life: 148149 3.7 5472

#### 9th Dam:

Ground Hagen Mil-Key Maud  
(EX-90)

Life: 128162 3.8 4852

# Wildvale Complete Herd Dispersal 2018

## LOT 126

Bred 10/24/18 to  
Wildvale Genius 1780  
3137172169

### ASKEW-JANES BARRY-ET 137205947 TR TY TV TL TD

TPI +1547  
PTA -248M +14F -9P 99%R 8/2018  
PTA -49NM +.09%F -.01%P 100%US  
PTA -1.5PL 2.90SCS -.4DPR 7.8%DCE  
PTA +.02T -.07UDC -.62FLC 95%R 8/2018

### WILDVALE CONTACT HILLARY 72379855

G-79 ++FG+ 2-09  
2-01 3 322 26210 3.3 869 2.7 717

## LOT 127

Bred 3/17/18 to  
Pep-Red 525H116

### DANGIE S-SIRE JAX P-TW 3013245003 RC PC TY TV TL TD

77K GTPI +2417G  
PTA +1127M +33F +45P 94%R 8/2018  
PTA +639NM -.03%F +.04%P 100%US  
PTA +7.6PL 2.58SCS +3.0DPR 5.1%DCE  
PTA +.83T +.31UDC +1.24FLC 87%R 8/2018

### WILDVALE BARRY HARRIET 73943050

GP-82 GVG++ 2-05  
1-10 3 365 31070 3.8 1191 3.0 923  
3-01 2 128 12316 3.3 401 2.7 333  
Sells as Lot 126

## WILDVALE BARRY HARRIET 73943050

100%RHA Born: April 23, 2015 Harriet  
GP-82 GVG++ 2-05  
1-10 3 365 31070 3.8 1191 3.0 923  
3-01 2 128 12316 3.3 401 2.7 333 (RIP)

### PICSTON SHOTTLE-ET 598172GBR TV TL TY

GM HD GTPI 140K +1899G  
PTA +487M +26F +11P 99%R 8/2018  
PTA +1.15T +.68UDC +.35FLC 99%R 8/2018

### DIAMOND-OAK BWM AMANDA-ET 132046756 TV TL

VG-85 VVV+V GMD DOM 2-10  
2-03 3 365 37520 4.4 1665 3.3 1229

### LAKE-EFFECT SHO CONTACT-ET 137072226 TY TV TL TD

EX-90 VEEE 6-09 50K GTPI +1755G  
PTA +710M +6F +14P 99%R 8/2018

### WILDVALE MILLION HIP-TW 69904764

NC

## WILDVALE JAX P HELENA 3137172171

100%RHA Born: March 4, 2017#1782

### SEAGULL-BAY SUPERSIRE-ET 69981349 TR TP TC TV TL TY TD

EX-90 EEVV 6-06 GM 50K GTPI +2548G  
PTA +1938M +97F +61P 99%R 8/2018

### DANGIE COLT P JAZZMIN-RED 70234900 PP

VG-86 VV+VV 5-02  
4-10 3 241 26690 2.9 785 3.2 856  
LIFE 1224 117690 2.9 3381 3.2 3808

### ASKEW-JANES BARRY-ET 137205947 TR TY TV TL TD

TPI +1547  
PTA +.02T -.07UDC -.62FLC 95%R 8/2018

### WILDVALE CONTACT HILLARY 72379855

G-79 ++FG+ 2-09  
2-01 3 322 26210 3.3 869 2.7 717

**3rd Dam: Wildvale Kenneth Hannah**  
(GP-83)

**4th Dam: Wildvale Denny Helen**  
(G-78)

3-08 2 365 31300 3.6 1115 2.7 852

**5th Dam: Sunny-Creek Rudolph Haiti**  
(EX-90 EX-MS)

3-05 2 365 34070 3.7 1272 2.9 988  
Life: 1495 117700 3.8 4524 2.9 3372

**6th: Sunny-Creek Royal Hannah**  
(VG-85)

3-06 2 365 32820 4.0 1314 2.8 904

**7th Dam: Harps Harmony**  
(VG-89)

6-11 2 365 31050 3.8 1190 2.8 882  
Life: 1988 143150 3.9 5539 2.9 4122

**8th Dam: Prices-LTD Joes Harp-ET**  
(EX-91 EX-MS)

7-03 2 359 31020 3.8 1168 2.7 832  
Life: 2557 190470 3.8 7192 2.7 5190

**9th Dam: Lar-Lin Glendell Haiti**  
(EX-93 EEEE GMD DOM)

5-03 2 365 43150 3.6 1560

Life: 1471 111990 3.9 4397

**10th: Ground Round-Oak Hagen Helen**  
(4E-92) Life: 148149 3.7 5472

**11th: Ground Hagen Mil-Key Maud**  
(EX-90) Life: 128162 3.8 4852

**3rd Dam: Wildvale Million Hip-TW**  
(NC)

**4th Dam: Wildvale Kenneth Hannah**  
(GP-83)

**5th Dam: Wildvale Denny Helen**  
(G-78)

3-08 2 365 31300 3.6 1115 2.7 852

**6th Dam: Sunny-Creek Rudolph Haiti**  
(EX-90 EX-MS)

3-05 2 365 34070 3.7 1272 2.9 988  
Life: 1495 117700 3.8 4524 2.9 3372

**7th: Sunny-Creek Royal Hannah**  
(VG-85)

3-06 2 365 32820 4.0 1314 2.8 904

**8th Dam: Harps Harmony**  
(VG-89)

6-11 2 365 31050 3.8 1190 2.8 882  
Life: 1988 143150 3.9 5539 2.9 4122

**9th Dam: Prices-LTD Joes Harp-ET**  
(EX-91 EX-MS)

7-03 2 359 31020 3.8 1168 2.7 832  
Life: 2557 190470 3.8 7192 2.7 5190

**10th Dam: Lar-Lin Glendell Haiti**  
(EX-93 EEEE GMD DOM)

5-03 2 365 43150 3.6 1560

Life: 1471 111990 3.9 4397

**11th: Ground Round-Oak Hagen Helen**  
(4E-92) Life: 148149 3.7 5472

**12th: Ground Hagen Mil-Key Maud**  
(EX-90) Life: 128162 3.8 4852

# Wildvale Complete Herd Dispersal 2018

## LOT 128

### WILDVALE MAGNA P TASHA-RED 72902069

Bred 2/28/18 to  
Reality-Red 100H11193

100%RHA Born: September 11, 2013 Tasha  
VG-86 +VG+E 3-05  
2-00 3 357 27740 4.0 1096 3.0 844  
3-02 3 333 35740 3.9 1401 3.2 1136  
4-02 3 337 32107 4.1 1304 3.3 1048

#### ARRON DOON WEST PORT MAGNA P 7823945 RC PC BY TC TV TL TD

HD GTPI +1937G  
PTA +588M +21F +20P 98%R 8/2018  
PTA +225NM +.00%F +.01%P 14%US  
PTA +1.9PL 2.86SCS -1.3DPR 8.5%DCE  
PTA .80T +1.57UDC +.74FLC 97%R 8/2018

#### WILDVALE PEMBROKE TOKEN 70906374 NC

#### SANDY-VALLEY BOLTON-ET 131823833 TV TL

EX-90 EE+V 5-11 GM GTPI +1895G  
PTA +1258M +43F +31P 99%R 8/2018  
PTA +1.30T +1.47UDC +.96FLC 99%R 8/2018

#### WEST PORT AARON DOON MIT P-RED 7570916C PO

CAN VG-85 2Y  
2-11 2 365 34219 4.9 1688 3.1 1054

#### DO-OP-MAC PEMBROKE 64541655 RC TY TV TL TD

50K GTPI +1937  
PTA +.30T +.73UDC +1.01FLC 97%R 8/2018

#### WILDVALE PLANET TANYA-ET 68982031

VG-85 +V++V 3-00  
1-09 2 316 20500 3.9 808 3.1 643  
2-09 2 289 21560 4.1 882 3.0 638  
3-09 3 310 23650 4.1 964 3.1 729

**3rd Dam: Wildvale O Man Toto**  
(VG-85)  
3-09 2 363 37060 4.0 1474 3.2 1185  
Life: 1301 112000 3.9 4374 3.2 3639  
**4th Dam: Wildvale Kenneth Penny**  
(GP-83)  
1-11 2 365 25720 3.9 993 2.9 638  
**5th Dam: Miss Emery Paula-ET**  
(EX-90 EX-MS GMD)  
3-09 2 365 43500 3.8 1633 3.1 1358  
Life: 1558 117400 3.7 4392 3.3 3865  
**6th Dam: Jafral Mascot Petrina-ET**  
(VG-85)  
2-02 2 365 23290 3.7 872 3.1 726  
**7th Dam: Jafral Stewart Ravena-ET**  
(VG-88 GMD DOM)  
3-10 2 365 34219 4.2 1443 3.6 1234  
Life: 1786 154958 3.7 5729 3.3 5187  
**8th Dam: Rilara Mars Las Ravena**  
(EX-91 EX-MS GMD DOM)  
4-03 2 305 29030 4.6 1330  
**9th: Rag Apple Locust-Grove Charm**  
(VG-86 GMD DOM)  
5-02 2 26321 3.6 948

## LOT 129

### WILDVALE HEADLINER TARA 3144374642 RC

100%RHA Born: November 17, 2017 #1856

#### SEAGULL-BAY HEADLINER-ET 69981350 TR TP TY TV TL TD

VG-87 VV+V GM 4-08 50K GTPI +2395G  
PTA +1722M +71F +62P 99%R 8/2018  
PTA +558NM +.02%F +.03%P 95%US  
PTA +1.0PL 3.15SCS -1.1DPR 5.9%DCE  
PTA +2.19T +1.69UDC +1.71FLC 99%R 8/2018

#### WILDVALE MAGNA P TASHA-RED 72902069

VG-86 +VG+E 3-05  
1-11 2 365 25720 3.9 993 2.9 749  
3-02 2 306 22360 3.8 841 3.1 693  
4-02 2 337 32107 4.1 1304 3.3 1048

Sells as Lot 128

#### ROYLANE SOCRA ROBUST-ET 64966739 TR TV TL TD

VG-88 VVVV 3-03 GM 50K GTPI +2476G

#### AMMON-PEACHEY SHAUNA-ET 66228178

VG-87 VEV+V DOM 2-04  
2-01 3 365 35120 4.1 1427 3.1 1079

#### ARRON DOON WEST PORT MAGNA P 7823945 RC PC BY TC TV TL TD

HD GTPI +1937G  
PTA +588M +21F +20P 98%R 8/2018  
PTA .80T +1.57UDC +.74FLC 97%R 8/2018

#### WILDVALE PEMBROKE TOKEN 70906374

NC

**3rd Dam: Wildval Planet Tanya-ET**  
(VG-85)  
3-09 3 310 23650 4.1 964 3.1 729  
**4th Dam: Wildvale O Man Toto**  
(VG-85)  
3-09 2 363 37060 4.0 1474 3.2 1185  
Life: 1301 112000 3.9 4374 3.2 3639  
**5th Dam: Wildvale Kenneth Penny**  
(GP-83)  
1-11 2 365 25720 3.9 993 2.9 638  
**6th Dam: Miss Emery Paula-ET**  
(EX-90 EX-MS GMD)  
3-09 2 365 43500 3.8 1633 3.1 1358  
Life: 1558 117400 3.7 4392 3.3 3865  
**7th Dam: Jafral Mascot Petrina-ET**  
(VG-85)  
2-02 2 365 23290 3.7 872 3.1 726  
**8th Dam: Jafral Stewart Ravena-ET**  
(VG-88 GMD DOM)  
3-10 2 365 34219 4.2 1443 3.6 1234  
Life: 1786 154958 3.7 5729 3.3 5187  
**9th Dam: Rilara Mars Las Ravena**  
(EX-91 EX-MS GMD DOM)  
4-03 2 305 29030 4.6 1330  
**10th: Rag Apple Locust-Grove Charm**  
(VG-86 GMD DOM)  
5-02 2 26321 3.6 948

# Wildvale Complete Herd Dispersal 2018

## LOT 130

### WILDVALE CUPID DELIGHT 72902089

Sells Fresh 10/15/2018

100%RHA Born: October 24, 2013 Delight  
VG-85 EEVG+ 4-06  
1-10 3 310 19130 4.4 834 3.1 602  
2-10 3 365 31180 4.5 1397 3.1 954  
4-11 2 8 645 4.7 30 3.9 25 (RIP)

#### BLACK-BROOK OUTSID CUPID-ET 61265576 TV

EX-94 EEEE 9-11 TPI +1863  
PTA -408M +26F -3P 99%R 8/2018  
PTA +226NM +.15%F +.04%P 100%US  
PTA +1.4PL 3.06SCS +1.2DPR 8.7%DCE  
PTA +.69T +.55UDC +.62FLC 97%R 8/2018

#### COMESTAR OUTSIDE-ET 6026421C

TV TL  
CAN EX-95 EXTRA GM HD GTPI +1685G  
PTA +.20T -.16UDC +.82FLC 99%R 8/2018

#### BLACK-BROOK STORM CAMEO 120709654

EX-90 EEEVV 3E GMD 12-00  
6-00 2 365 33830 3.5 1168 3.0 1020  
LIFE 3284 283440 3.5 9831 3.0 8580

#### WILDVALE ARMSTEAR DOT 65912671

VG-87 VEV+V 4-05  
1-10 2 337 23390 3.7 854 3.0 707  
2-11 2 343 31800 3.7 1178 2.9 917  
4-00 2 344 31090 3.8 1169 2.8 867  
5-01 3 365 44490 3.7 1632 2.8 1253  
LIFE 1451 134400 3.7 4978 2.9 3871

#### DIAMOND-OAK ARMSTEAD-ET 132967734

TR TY TV TL 50K GTPI +1777G  
PTA +112M +11F -6P 99%R 8/2018  
PTA +.45T +.50UDC +.61FLC 99%R 8/2018

#### WILDVALE TITANIC DELIGHT 61880245

VG-87 VEVVV 3-03  
1-09 2 365 27640 4.4 1211 2.9 809  
3-00 2 278 21760 4.0 875 3.0 657

**3rd Dam: Wildvale Forbidden Dudu**  
(G-78)  
2-04 2 365 28950 4.5 1290 3.5 1018  
**4th Dam: Wildvale Convincer Dena-ET**  
(G-76)  
2-01 2 316 19900 3.9 773 3.0 606  
**5th Dam: Rick-Mer Daniele-ET**  
(VG-87 GMD DOM)  
6-00 2 365 35380 4.1 1458 3.1 1110  
**6th Dam: High-Sights DC Dana-ET**  
(VG-87 GMD DOM)  
2-01 2 356 23860 3.6 848 3.0 725  
**7th Dam: High-Sights Melwood Doe**  
(VG-88 GMD DOM)  
2-02 2 365 25930 4.4 1139 3.4 893  
**8th: SS High Sights Mark Destiny-ET**  
(VG-87 EX-MS DOM)  
2-04 2 365 27320 4.3 1178 3.5 949  
**9th: Knoxland Valiant M Dream-ET**  
(2E-91 EX-MS GMD DOM)  
3-02 2 365 28230 4.2 1184 3.2 894  
**10th: Knoxland Elevation M Starry**  
(VG-85)  
2-11 2 353 24840 4.4 1100  
**11th Dam: Knoxland Dt M Star**  
(4E-92 EEEE GMD DOM 12Y)  
6-04 2 365 34250 3.2 1085 2.9 1004  
Life: 3428 261129 3.3 8629  
**12th Dam: Knoxland Marquis Star**  
(VG-85)  
**13th: Kay-Ben Marquis Sensation**  
(VG-85)  
**14th: Milkmore Reflector M Sandy**  
(VG-85)

## LOT 131

### WILDVALE SHOT DENVER 3137172124

Bred 10/22/2018 to  
Crush 94H17998

100%RHA Born: September 19, 2016 #1735  
NC  
1-09 2 122 8466 4.2 352 2.7 225 (RIP)

#### LINCOLN-HILL SHOT LASER-ET 62072898 TR TP TY TV TL TD

EX-92 EEEE 8-08 50K GTPI +1908G  
PTA +332M +38F +5P 99%R 8/2018  
PTA +1.46T +1.41UDC +.47FLC 99%R 8/2018

#### PICSTON SHOTTLE-ET 598172GBR TV TL TY

GM HD GTPI +1887G

#### LINCOLN-HILL ITO NIBBLES 60542016

VG-88 VEVEV GMD DOM 3-02  
LIFE 986 102260 3.8 3885 2.9 3006

#### BLACK-BROOK OUTSID CUPID-ET 61265576 TV EX-94 EEEE 9-11 TPI +1863

#### WILDVALE CUPID DELIGHT 72902089

VG-85 EEVG+ 4-06  
1-10 3 310 19130 4.4 834 3.1 602  
2-10 3 365 31180 4.5 1397 3.1 954  
4-11 2 8 645 4.7 30 3.9 25 (RIP)  
Sells as Lot 130

#### WILDVALE ARMSTEAR DOT 65912671

VG-87 VEV+V 4-05  
1-10 2 337 23390 3.7 854 3.0 707  
2-11 2 343 31800 3.7 1178 2.9 917  
4-00 2 344 31090 3.8 1169 2.8 867  
5-01 3 365 44490 3.7 1632 2.8 1253  
LIFE 1451 134400 3.7 4978 2.9 3871

**3rd Dam: Wildvale Titanic Delight**  
(VG-87)  
1-09 2 365 27640 4.4 1211 2.9 809  
**4th Dam: Wildvale Forbidden Dudu**  
(G-78)  
2-04 2 365 28950 4.5 1290 3.5 1018  
**5th Dam: Wildvale Convincer Dena-ET**  
(G-76)  
2-01 2 316 19900 3.9 773 3.0 606  
**6th Dam: Rick-Mer Daniele-ET**  
(VG-87 GMD DOM)  
6-00 2 365 35380 4.1 1458 3.1 1110  
**7th Dam: High-Sights DC Dana-ET**  
(VG-87 GMD DOM)  
2-01 2 356 23860 3.6 848 3.0 725  
**8th Dam: High-Sights Melwood Doe**  
(VG-88 GMD DOM)  
2-02 2 365 25930 4.4 1139 3.4 893  
**9th: SS High Sights Mark Destiny-ET**  
(VG-87 EX-MS DOM)  
2-04 2 365 27320 4.3 1178 3.5 949  
**10th: Knoxland Valiant M Dream-ET**  
(2E-91 EX-MS GMD DOM)  
3-02 2 365 28230 4.2 1184 3.2 894  
**11th: Knoxland Elevation M Starry**  
(VG-85)  
2-11 2 353 24840 4.4 1100  
**12th Dam: Knoxland Dt M Star**  
(4E-92 EEEE GMD DOM 12Y)  
6-04 2 365 34250 3.2 1085 2.9 1004  
Life: 3428 261129 3.3 8629  
**13th Dam: Knoxland Marquis Star**  
(VG-85)  
**14th: Kay-Ben Marquis Sensation**  
(VG-85)  
**15th: Milkmore Reflector M Sandy**  
(VG-85)

## LOT 132

### WILDVALE DENVER DULUTH

100%RHA  
Born: June 23, 2018 #1909

#### MR MOGUL DENVER 1426-ET 72128215

GM 140K GTPI +2725G  
PTA +2316M +109F +73P 99%R 8/2018  
PTA +840NM +.08%F +.01%P 94%US  
PTA +2.9PL 3.02SCS +3DPR 6.1%DCE  
PTA +2.02T +2.80UDC +.79FLC 97%R  
**WILDVALE SHOT DENVER 3137172124**  
Sells as Lot 131

# Wildvale Complete Herd Dispersal 2018

## LOT 133

### WILDVALE SKATEBOARD DALLAS 3132028563

Bred 10/24/18 to  
Wildvale Apple Crisp 1774  
3137172163

100%RHA Born: October 5, 2015 #1628  
NC  
1-08 3 365 21130 5.0 1050 3.6 759

#### EDG SKATEBOARD-ET 71088657

##### TR TP TY TL TD

50K GTPI +2526G  
PTA +314M +102F +24P 98%R 8/2018  
PTA +691NM +.33%F +.05%P 63%US  
PTA +2.8PL 2.61SCS +2.2DPR 6.9%DCE  
PTA +1.81T +1.80UDC +.53FLC 95%R 8/2018

#### AMIGHETTI NUMERO-UNO-ET

##### 17990915143ITA TV TL TY TD

GM 50K GTPI +2317G  
PTA +2.01T +2.19UDC +.51FLC 99%R 8/2018

#### GRAN-J RUSSELL STITCH-ET 140873489

VG-85 V+++V 3-02  
2-06 2 305 24760 4.3 1073 3.1 763

#### BLACK-BROOK OUTSID CUPID-ET

##### 61265576 TV

EX-94 EEEE 9-11 TPI +1863  
PTA +.69T +.55UDC +.62FLC 97%R 8/2018

#### WILDVALE JAYZ DAISY 69526855

EX-90 EEEEEV 6-08  
2-01 2 365 19850 4.5 895 3.3 653  
3-05 3 339 31070 4.9 1536 3.4 1056  
4-06 3 343 30700 5.1 1559 3.7 1131  
5-07 3 365 32450 4.6 1506 3.6 1156  
7-04 2 321 24073 4.7 1137 3.4 812  
LIFE 1724 127840 4.8 6200 3.6 4554

#### WILDVALE CUPID DOLLY 72902098

VG-85 +V++V 3-02  
1-10 3 330 23590 4.4 1031 3.2 754  
2-10 3 335 29250 4.3 1264 3.3 953

#### 3rd Dam: Wildvale Jasper Dapper

(VG-85)  
2-11 2 341 28500 4.3 1215 3.1 894  
**4th Dam: Wildvale Best Dust**  
(GP-80)  
3-01 2 300 25910 4.1 1054 3.1 803  
**5th Dam: Wildvale Dutch Boy Dial**  
(NC)  
3-00 2 320 28070 4.0 1112 3.3 921  
**6th Dam: Wildvale Aaron Dimple-ET**  
(G-79)  
2-04 2 346 29040 3.8 1102 3.1 886  
**7th Dam: Rick-Mer Daniela-ET**  
(VG-87 GMD DOM)  
6-00 2 365 35380 4.1 1458 3.1 1110  
**8th Dam: High-Sights DC Dana-ET**  
(VG-87 GMD DOM)  
2-01 2 356 23860 3.6 848 3.0 725  
**9th Dam: High-Sights Melwood Doe**  
(VG-88)  
**10th: SS High Sights Mark Destiny-ET**  
(VG-87)  
**11th: Knoxland Valiant M Dream-ET**  
(2E-91 EX-MS GMD DOM)  
3-02 2 365 28230 4.2 1184 3.2 894  
**12th: Knoxland Elevation M Starry**  
(VG-85)  
2-11 2 353 24840 4.4 1100  
**13th Dam: Knoxland Dt M Star**  
(4E-92 EEEE GMD DOM 12Y)  
6-04 2 365 34250 3.2 1085 2.9 1004  
Life: 3428 261129 3.3 8629  
**14th Dam: Knoxland Marquis Star**  
(VG-85)  
**15th: Kay-Ben Marquis Sensation**  
(VG-85)  
**16th: Milkmore Reflector M Sandy**  
(VG-85)

## LOT 134

### WILDVALE HEADLINER DETROIT 3144374595

Bred 8/25/18 to  
Mil-R-Mor Karl 144218501

100%RHA Born: July 2, 2017 #1809

#### SEAGULL-BAY HEADLINER-ET 69981350

##### TR TP TY TV TL TD

VG-87 VV+V GM 4-08 50K GTPI +2395G  
PTA +1722M +71F +62P 99%R 8/2018  
PTA +558NM +.02%F +.03%P 95%US  
PTA +1.0PL 3.15SCS -1.1DPR 5.9%DCE  
PTA +2.19T +1.69UDC +1.71FLC 99%R 8/2018

#### ROYLANE SOCRA ROBUST-ET 64966739

##### TR TV TL TD

VG-88 VVVV 3-03 GM 50K GTPI +2476G

#### AMMON-PEACHEY SHAUNA-ET 66228178

VG-87 VEV+V DOM 2-04  
2-01 3 365 35120 4.1 1427 3.1 1079

#### EDG SKATEBOARD-ET 71088657

##### TR TP TY TL TD 50K GTPI +2526G

PTA +314M +102F +24P 98%R 8/2018  
PTA +1.81T +1.80UDC +.53FLC 95%R 8/2018

#### WILDVALE SKATEBOARD DALLAS 3132028563

NC  
1-08 3 365 21130 5.0 1050 3.6 759

Sell as Lot 133

#### WILDVALE CUPID DOLLY 72902098

VG-85 +V++V 3-02  
1-10 3 330 23590 4.4 1031 3.2 754  
2-10 3 335 29250 4.3 1264 3.3 953

#### 3rd Dam: Wildvale Jayz Daisy

(EX-90)  
5-07 3 365 32450 4.6 1506 3.6 1156  
Life: 1724 127840 4.8 6200 3.6 4554  
**4th Dam: Wildvale Jasper Dapper**  
(VG-85)  
2-11 2 341 28500 4.3 1215 3.1 894  
**5th Dam: Wildvale Best Dust**  
(GP-80)  
**6th Dam: Wildvale Dutch Boy Dial**  
(NC)  
**7th Dam: Wildvale Aaron Dimple-ET**  
(G-79)  
**8th Dam: Rick-Mer Daniela-ET**  
(VG-87 GMD DOM)  
6-00 2 365 35380 4.1 1458 3.1 1110  
**9th Dam: High-Sights DC Dana-ET**  
(VG-87 GMD DOM)  
**10th Dam: High-Sights Melwood Doe**  
(VG-88)  
**11th: SS High Sights Mark Destiny-ET**  
(VG-87)  
**12th: Knoxland Valiant M Dream-ET**  
(2E-91 EX-MS GMD DOM)  
**13th: Knoxland Elevation M Starry**  
(VG-85)  
2-11 2 353 24840 4.4 1100  
**14th Dam: Knoxland Dt M Star**  
(4E-92 EEEE GMD DOM 12Y)  
**15th Dam: Knoxland Marquis Star**  
(VG-85)  
**16th: Kay-Ben Marquis Sensation**  
(VG-85)  
**17th: Milkmore Reflector M Sandy**  
(VG-85)

# Wildvale Complete Herd Dispersal 2018

## LOT 135

### WILDVALE KRUSADER DAFODIL 73943027

Bred 10/15/2018 to  
1st Class 11H11425

100%RHA Born: December 19, 2014 Dil  
GP-82 +++G+ 2-02  
1-10 3 365 27910 3.9 1077 3.1 873  
3-06 2 113 9839 3.9 382 2.8 273 (RIP)

#### O-BEE KRUSADER-ET 139986224 TY TD

50K GTPI +1881G  
PTA +664M +5F +27P 99%R 8/2018  
PTA +157NM -.07%F +.02%P 11%US  
PTA +2.1PL 2.97SCS -2.7DPR 7.4%DCE  
PTA +1.75T +1.41UDC +1.58FLC 97%R 8/2018

#### ENSENADA TABOO PLANET-ET 60597003 TR TP TC TY TV TL TD

EX-92 EEEV 14-03 GM HD GTPI +2052G  
PTA +1486M +36F +43P 99%R 8/2018

#### O-BEE SHOTTLE KOLLEEN-ET 138352370

VG-87 VVVVV 4-00  
2-01 2 365 35660 3.7 1335 2.9 1031

#### WILDVALE JAYZ DAISY 69526855

EX-90 EEEEV 6-08  
2-01 2 365 19850 4.5 895 3.3 653  
3-05 3 339 31070 4.9 1536 3.4 1056  
4-06 3 343 30700 5.1 1559 3.7 1131  
5-07 3 365 32450 4.6 1506 3.6 1156  
7-04 2 321 24073 4.7 1137 3.4 812  
LIFE 1724 127840 4.8 6200 3.6 4554

#### HORNLAND JAYZ-ET 134154363 TY TV TL

50K GTPI +1619G  
PTA +123M +3F +0P 99%R 8/2018  
PTA +1.60T +.90UDC +1.20FLC 99%R 8/2018

#### WILDVALE JASPER DAPPER 65912662

VG-85 VV+GV 3-04  
1-10 2 317 19170 4.2 800 3.1 597  
2-11 2 341 28500 4.3 1215 3.1 894

**3rd Dam: Wildvale Best Dust**  
(GP-80)  
3-01 2 300 25910 4.1 1054 3.1 803  
**4th Dam: Wildvale Dutch Boy Dial**  
(NC)  
3-00 2 320 28070 4.0 1112 3.3 921  
**5th Dam: Wildvale Aaron Dimple-ET**  
(G-79)  
2-04 2 346 29040 3.8 1102 3.1 886  
**6th Dam: Rick-Mer Daniela-ET**  
(VG-87 GMD DOM)  
6-00 2 365 35380 4.1 1458 3.1 1110  
**7th Dam: High-Sights DC Dana-ET**  
(VG-87 GMD DOM)  
**8th Dam: High-Sights Melwood Doe**  
(VG-88)  
**9th: SS High Sights Mark Destiny-ET**  
(VG-87)  
**10th: Knoxland Valiant M Dream-ET**  
(2E-91 EX-MS GMD DOM)  
**11th: Knoxland Elevation M Starry**  
(VG-85)  
2-11 2 353 24840 4.4 1100  
**12th Dam: Knoxland Dt M Star**  
(4E-92 EEEE GMD DOM 12Y)  
**13th Dam: Knoxland Marquis Star**  
(VG-85)  
**14th: Kay-Ben Marquis Sensation**  
(VG-85)  
**15th: Milkmore Reflector M Sandy**  
(VG-85)

## LOT 136

Fresh 9/18/18

### WILDVALE CHOPS DIXIE 3137172138

100%RHA Born: October 28, 2016 Dixie  
NC  
1-10 2 34 2105 4.4 92 3.0 64 (RIP)

#### EILDON-TWEED CHOPS-ET 71440069 TR TP TY TV TL TD

VG-86 +VVV 3-02 77K GTPI +2522  
PTA +996M +85F +45P 98%R 8/2018  
PTA +2.32T +2.72UDC +1.65FLC 95%R 8/2018

#### MOUNTFIELD SSI DCY MOGUL-ET 3006972816 TR TP TC TY TV TL TD

EX-93 EEVE 7-00 GM 50K GTPI +2450G  
PTA +1202M +77F +39P 99%R 8/2018  
PTA +2.17T +3.11UDC +2.20FLC 99%R 8/2018

#### EILDON-TWEED MOM CHAPS-ET 70323449

EX-90 EVVVE DOM 5-00  
4-11 3 315 36320 4.1 1472 3.1 1109

#### O-BEE KRUSADER-ET 139986224 TY TD

50K GTPI +1881G  
PTA +664M +5F +27P 99%R 8/2018  
PTA +1.75T +1.41UDC +1.58FLC 97%R 8/2018

#### WILDVALE KRUSADER DAFODIL 73943027

GP-82 +++G+ 2-02  
1-10 3 365 27910 3.9 1077 3.1 873  
3-06 2 113 9839 3.9 382 2.8 273 (RIP)  
Sells as lot 135

#### WILDVALE JAYZ DAISY 69526855

EX-90 EEEEV 6-08  
2-01 2 365 19850 4.5 895 3.3 653  
3-05 3 339 31070 4.9 1536 3.4 1056  
4-06 3 343 30700 5.1 1559 3.7 1131  
5-07 3 365 32450 4.6 1506 3.6 1156  
7-04 2 321 24073 4.7 1137 3.4 812  
LIFE 1724 127840 4.8 6200 3.6 4554

**3rd Dam: Wildvale Jasper Dapper**  
(VG-85)  
2-11 2 341 28500 4.3 1215 3.1 894  
**4th Dam: Wildvale Best Dust**  
(GP-80)  
3-01 2 300 25910 4.1 1054 3.1 803  
**5th Dam: Wildvale Dutch Boy Dial**  
(NC)  
3-00 2 320 28070 4.0 1112 3.3 921  
**6th Dam: Wildvale Aaron Dimple-ET**  
(G-79)  
2-04 2 346 29040 3.8 1102 3.1 886  
**7th Dam: Rick-Mer Daniela-ET**  
(VG-87 GMD DOM)  
6-00 2 365 35380 4.1 1458 3.1 1110  
**8th Dam: High-Sights DC Dana-ET**  
(VG-87 GMD DOM)  
2-01 2 356 23860 3.6 848 3.0 725  
**9th Dam: High-Sights Melwood Doe**  
(VG-88)  
**10th: SS High Sights Mark Destiny-ET**  
(VG-87)  
**11th: Knoxland Valiant M Dream-ET**  
(2E-91 EX-MS GMD DOM)  
3-02 2 365 28230 4.2 1184 3.2 894  
**12th: Knoxland Elevation M Starry**  
(VG-85)  
2-11 2 353 24840 4.4 1100  
**13th Dam: Knoxland Dt M Star**  
(4E-92 EEEE GMD DOM 12Y)  
6-04 2 365 34250 3.2 1085 2.9 1004  
Life: 3428 261129 3.3 8629  
**14th Dam: Knoxland Marquis Star**  
(VG-85)  
**15th: Kay-Ben Marquis Sensation**  
(VG-85)  
**16th: Milkmore Reflector M Sandy**  
(VG-85)

# Wildvale Complete Herd Dispersal 2018

## LOT 137

### WILDVALE ICEMAN DICE

#### 70906385

Bred 3/2/18 to  
Cinderdoor 200H7850

99%RHA Born: November 15, 2011 Dice

VG-86 EVVV+ 6-05

1-11	3	322	24330	4.0	968	3.1	755
2-11	3	330	30470	3.9	1184	3.0	921
4-00	3	299	29730	3.8	1138	3.1	915
4-11	3	303	33050	4.0	1309	3.0	986
LIFE		1254	117580	3.9	4599	3.0	3577
5-11	2	359	31802	3.9	1227	3.1	991

**CO-OP RAMOS ICEMAN-ET 63130633**  
**TY TV TL TD 99%RHA**

50K GTPI +1858G  
PTA +140M +5F -3P 99%R 8/2018  
PTA +283NM +.00%F -.03%P 75%US  
PTA +5.2PL 2.65SCS +2.6DPR 4.8%DCE  
PTA -.20T -.17UDC -.27FLC 96%R 8/2018

**RAMOS 253642DEU 98%RHA**  
**BY TV TL**

GM HD GTPI +1914G

**REGANCREST SHOT IOLA CRI-ET 62398804**

GP-83 EV+G+ DOM 3-06  
3-00 3 365 33360 3.3 1096 2.9 959

**WILDVALE DENTON DILL 68982025**  
NC

**BVK DERRY DENTON-ET 134278995 BL TV**  
TPI +1315M

**WILDVALE DURHAM DIDDLE-TW 61612540**

VG-85 VVV+V 4-04  
2-04 2 365 30290 3.7 1118 3.0 910  
3-10 2 365 27370 3.6 998 3.1 862  
LIFE 1341 100270 3.7 3675 3.0 3058

**3rd Dam: Wildvale Copper Dana-ET**  
(GP-82)

2-01 2 365 32120 3.5 1129 3.0 959

**4th Dam: Rick-Mer Daniela-ET**

(VG-87 GMD DOM)

6-00 2 365 35380 4.1 1458 3.1 1110

**5th Dam: High-Sights DC Dana-ET**

(VG-87 GMD DOM)

2-01 2 356 23860 3.6 848 3.0 725

**6th Dam: High-Sights Melwood Doe**

(VG-88 GMD DOM)

2-02 2 365 25930 4.4 1139 3.4 893

**7th: SS High Sights Mark Destiny-ET**

(VG-87 EX-MS DOM)

2-04 2 365 27320 4.3 1178 3.5 949

**8th: Knoxland Valiant M Dream-ET**

(2E-91 EX-MS GMD DOM)

3-02 2 365 28230 4.2 1184 3.2 894

**9th: Knoxland Elevation M Starry**

(VG-85)

2-11 2 353 24840 4.4 1100

**10th Dam: Knoxland Dt M Star**

(4E-92 EEEE GMD DOM 12Y)

6-04 2 365 34250 3.2 1085 2.9 1004

Life: 3428 261129 3.3 8629

**11th Dam: Knoxland Marquis Star**

(VG-85)

**12th: Kay-Ben Marquis Sensation**

(VG-85)

**13th: Milkmore Reflector M Sandy**

(VG-85)

## LOT 138

### WILDVALE AFTERSHOCK DAKOTA

#### 3137172144

Fresh 9/20/18

99%RHA Born: November 14, 2016 Dakota

NC

1-10 2 28 1646 4.7 78 2.9 47 (RIP)

**MS ATLEES SHT AFTERSHOCK-ET 65249839**  
**TC TY TV TL TD**

EX-92 EEEV 7-05 50K GTPI +1686G  
PTA -23M +1F -14P 99%R 8/2018  
PTA -16NM +.01%F -.05%P 34%US  
PTA +1.2PL 2.84SCS -1.6DPR 10.9%DCE  
PTA +2.21T +1.98UDC +1.18FLC 99%R 8/2018

**PICSTON SHOTTLE-ET 598172GBR TV TL TY**

GM HD GTPI 140K +1899G  
PTA +487M +26F +11P 99%R 8/2018  
PTA +1.15T +.68UDC +.35FLC 99%R 8/2018

**MD-DELIGHT DURHAM ATLEE-ET 131704103**

EX-92 EEEEE DOM 4-06  
3-11 2 365 38290 5.5 2091 3.1 1177  
2nd NY FAT  
All-American Sr. 3-Year-Old 2005

**WILDVALE ICEMAN DICE 70906385 99%RHA**

VG-86 EVVV+ 6-05  
1-11 3 322 24330 4.0 968 3.1 755  
2-11 3 330 30470 3.9 1184 3.0 921  
4-00 3 299 29730 3.8 1138 3.1 915  
4-11 3 303 33050 4.0 1309 3.0 986  
5-11 2 359 31802 3.9 1227 3.1 991  
LIFE 1254 117580 3.9 4599 3.0 3577  
Sells as Lot 137

**CO-OP RAMOS ICEMAN-ET 63130633**  
**TY TV TL TD 99%RHA**

50K GTPI +1858G  
PTA +140M +5F -3P 99%R 8/2018

**WILDVALE DENTON DILL 68982025**

NC

**3rd Dam: Wildvale Durham Diddle-TW**  
(VG-85)

2-04 2 365 30290 3.7 1118 3.0 910

Life: 1341 100270 3.7 3675 3.0 3058

**4th Dam: Wildvale Copper Dana-ET**

(GP-82)

2-01 2 365 32120 3.5 1129 3.0 959

**5th Dam: Rick-Mer Daniela-ET**

(VG-87 GMD DOM)

6-00 2 365 35380 4.1 1458 3.1 1110

**6th Dam: High-Sights DC Dana-ET**

(VG-87 GMD DOM)

2-01 2 356 23860 3.6 848 3.0 725

**7th Dam: High-Sights Melwood Doe**

(VG-88 GMD DOM)

2-02 2 365 25930 4.4 1139 3.4 893

**8th: SS High Sights Mark Destiny-ET**

(VG-87 EX-MS DOM)

2-04 2 365 27320 4.3 1178 3.5 949

**9th: Knoxland Valiant M Dream-ET**

(2E-91 EX-MS GMD DOM)

3-02 2 365 28230 4.2 1184 3.2 894

**10th: Knoxland Elevation M Starry**

(VG-85)

2-11 2 353 24840 4.4 1100

**11th Dam: Knoxland Dt M Star**

(4E-92 EEEE GMD DOM 12Y)

6-04 2 365 34250 3.2 1085 2.9 1004

Life: 3428 261129 3.3 8629

**12th Dam: Knoxland Marquis Star**

(VG-85)

**13th: Kay-Ben Marquis Sensation**

(VG-85)

**14th: Milkmore Reflector M Sandy**

(VG-85)

# Wildvale Complete Herd Dispersal 2018

## LOT 139

Bred 8/23/2018 to  
Outlast 200H10670

### SYNERGY LETS DEAL 72798990

RC PC TY TV TL TD

77K GTPI +2168G

PTA +248M +48F +23P 90%R 8/2018

PTA +437NM +.14%F +.06%P 100%US

PTA +4.0PL 2.97SCS +1.7DPR 6.3%DCE

PTA +.62T +1.00UDC +.86FLC 84%R 8/2018

### WILDVALE PLANET DANNY 73414846

NC

## WILDVALE LETS DEAL DELLA

3132028577

100%RHA Born: November 19, 2015 Della

GP-81 +++++ 2-05

1-09 2 272 19150 3.6 687 3.0 576

2-07 2 100 9111 3.3 302 2.9 260 (RIP)

### SEAGULL-BAY SUPERSIRE-ET 69981349

TR TP TC TV TL TY TD

EX-90 EEVV 6-06 GM 50K GTPI +2548G

PTA +1938M +97F +61P 99%R 8/2018

### SYNERGY ABSLT LOOPDELOU-RED 69735744

PO TV

EX-90 EEEVE 2E 6-00

4-08 3 365 39650 4.4 1761 3.7 1463

LIFE 1325 124160 4.5 5584 3.8 4658

### ENSENADA TABOO PLANET-ET 60597003

TR TP TC TY TV TL TD

EX-92 EEEV 14-03 GM HD GTPI +2052G

PTA +1486M +36F +43P 99%R 8/2018

### WILDVALE WILK DUSTY 71452524

GP-83 ++++V 2-07

1-10 3 365 27510 3.3 913 2.8 784

3-01 2 365 34510 3.1 1074 2.7 942

4-04 2 320 32800 3.3 1075 2.8 908

5-05 2 305 30880 3.2 987 2.8 859

LIFE 1438 129280 3.2 4190 2.8 3611

### 3rd Dam: Wildvale Shottle Ding-TW

(VG-85)

2-09 2 334 24810 3.6 893 3.0 733

### 4th: Wildvale Durham Doodle-TW

(VG-87)

2-02 2 365 28100 3.5 996 2.9 818

### 5th Dam: Wildvale Copper Dana-ET

(GP-82)

2-01 2 365 32120 3.5 1129 3.0 959

### 6th Dam: Rick-Mer Daniela-ET

(VG-87 GMD DOM)

6-00 2 365 35380 4.1 1458 3.1 1110

### 7th Dam: High-Sights DC Dana-ET

(VG-87 GMD DOM)

2-01 2 356 23860 3.6 848 3.0 725

### 8th Dam: High-Sights Melwood Doe

(VG-88 GMD DOM)

2-02 2 365 25930 4.4 1139 3.4 893

### 9th: SS High Sights Mark Destiny-ET

(VG-87 EX-MS DOM)

2-04 2 365 27320 4.3 1178 3.5 949

### 10th: Knoxland Valiant M Dream-ET

(2E-91 EX-MS GMD DOM)

3-02 2 365 28230 4.2 1184 3.2 894

### 11th: Knoxland Elevation M Starry

(VG-85) 2-11 2 353 24840 4.4 1100

### 12th Dam: Knoxland Dt M Star

(4E-92 EEEE GMD DOM 12Y)

6-04 2 365 34250 3.2 1085 2.9 1004

Life: 3428 261129 3.3 8629

### 13th Dam: Knoxland Marquis Star

(VG-85)

### 14th: Kay-Ben Marquis Sensation

(VG-85)

### 15th: Milkmore Reflector M Sandy

(VG-85)

## LOT 140

Bred 1/18/18 to  
Lynch 525H114

### PENN-ENGLAND GIFIAN 903A-ET 72127171

TP TY TV TL TD

77K GTPI +2376G

PTA +2442M +48F +57P 99%R 8/2018

PTA +561NM -.15%F -.06%P 65%US

PTA +3.3PL 2.93SCS -.7DPR 6.4%DCE

PTA +1.97T +2.09UDC +1.54FLC 97%R 8/2018

### WILDVALE TRUMP DUMP 73414859 99%RHA

G-77 VF+FG 3-06

1-09 3 302 21510 3.3 709 2.9 619

2-09 2 298 20300 3.6 730 2.8 577

## WILDVALE GIFIAN DIME

3132028603

99%RHA Born: January 13, 2016 Dime

GP-81 +++G+ 2-03

1-10 2 286 22750 3.4 761 3.0 673

2-09 2 10 678 4.3 31 3.7 25 (RIP)

### MOUNTFIELD SSI DCY MOGUL-ET

3006972816 TR TP TC TY TV TL TD

EX-93 EEEV 7-00 GM 50K GTPI +2450G

PTA +2.17T +3.11UDC +2.20FLC 99%R 8/2018

### PENN-ENGLAND GIFIAN 7498 69892131

VG-88 EE+VV DOM 4-03

3-08 3 302 36520 3.5 1287 3.1 1125

### JENNY-LOU SHOTTLE TRUMP-ET 61886730

TR TP TY TV TL TD

EX-95 EEEE 6-07 50K GTPI +1962G

PTA +1.36T +1.10UDC +.61FLC 99%R 8/2018

### WILDVALE WILK DILLY 71452542 99%RHA

NC

### 3rd Dam: Wildvale Chris Disco

(GP-84)

3-08 3 364 34100 3.4 1159 2.9 976

### 4th Dam: Wildvale Finest Dee (NC)

(VG-88)

5-01 2 325 35110 3.8 1338 3.0 1057

Life: 1912 153620 3.9 6024 3.1 4729

### 6th Dam: Wildvale Best Dust(GP-80)

(VG-88)

### 7th: Wildvale Dutch Boy Dial (NC)

(G-79)

### 9th Dam: Rick-Mer Daniela-ET

(VG-87 GMD DOM)

6-00 2 365 35380 4.1 1458 3.1 1110

### 10th Dam: High-Sights DC Dana-ET

(VG-87 GMD DOM)

2-01 2 356 23860 3.6 848 3.0 725

### 11th Dam: High-Sights Melwood Doe

(VG-88)

### 12th: SS High Sights Mark Destiny-ET

(VG-87)

### 13th: Knoxland Valiant M Dream-ET

(2E-91 EX-MS GMD DOM)

### 14th: Knoxland Elevation M Starry

(VG-85)

2-11 2 353 24840 4.4 1100

### 15th Dam: Knoxland Dt M Star

(4E-92 EEEE GMD DOM 12Y)

6-04 2 365 34250 3.2 1085 2.9 1004

Life: 3428 261129 3.3 8629

### 16th Dam: Knoxland Marquis Star

(VG-85)

### 17th: Kay-Ben Marquis Sensation

(VG-85)

### 18th: Milkmore Reflector M Sandy

(VG-85)



# Wildvale Complete Herd Dispersal 2018

## LOT 141

### WILDVALE DOMAIN SUNNY 71918211

Bred 10/2318 to  
Wildvale Genius 1780  
3137172169

100%RHA Born: October 10, 2012 Sunny  
EX-90 EEVVV 5-06  
2-05 3 365 33220 3.6 1196 2.8 925  
3-10 3 365 44010 3.4 1508 2.8 1251  
5-01 2 333 37647 3.5 1336 2.9 1074 (RIP)

#### RONELEE TOYSTORY DOMAIN-ET 137974489 TY TV TL TD

EX-90 EEVV 3-06 GM 50K GTPI +1851G  
PTA +805M -3F +16P 99%R 8/2018  
PTA +151NM -.12%F -.03%P 90%US  
PTA +2.5PL 2.87SCS +.3DPR 5.6%DCE  
PTA +1.16T +.96UDC -.04FLC 99%R 8/2018

#### JENNY-LOU MRSHL TOYSTORY-ET 60372887

TR TV TL TY GM 50K GTPI +1665G  
PTA +453M +11F +13P 99%R 8/2018  
PTA +.78T +.73UDC +.41FLC 99%R 8/2018

#### RONELEE OUTSIDE DABBLE-ET 134644585 TV TL

EX-91 EEEEE 2E GMD DOM 6-08  
5-03 3 365 44530 3.6 1612 2.9 1313  
LIFE 2021 185730 3.6 6757 3.0 5614

#### WILDVALE JAKE SAKES 68982023

GP-83 GVG++ 3-02  
1-11 2 287 21950 3.8 829 3.1 682  
2-10 2 278 21820 3.8 383 3.0 646  
3-09 3 283 22400 3.9 868 3.1 704  
4-08 3 349 31230 3.8 1187 3.1 958  
5-09 3 338 27480 3.3 920 3.1 853  
LIFE 1535 124880 3.7 4642 3.1 3843

#### LOT-O-ROK OMAN JAKE-ET 61643016

TY TV TL TD  
EX-93 EEEE 10-02 HD GTPI +1871G  
PTA +305M +35F +21P 99%R 8/2018

#### WILDVALE BINKY STINKY-ET 5337078

GP-84 +VV+V 2-08  
1-10 2 293 20150 4.2 846 3.2 653  
2-09 2 354 25180 4.4 1115 3.4 866  
3-11 2 343 27120 4.5 1232 3.3 901

**3rd Dam: Wildvale Manfred Sally**  
(VG-87 DoM)

7-03 2 365 39250 4.3 1683 3.2 1247  
Life: 2846 265970 4.4 11664 3.3 8837

**4th Dam: Wildvale London Sal**  
(VG-85)

7-02 2 365 34730 3.8 1309 3.1 1071  
Life: 2115 166030 4.0 6660 3.3 5398

**5th Dam: Wildvale Lincoln Skipper**  
(VG-86 GMD)

7-10 2 365 32310 4.6 1483 3.1 1012  
Life: 2701 205870 4.3 8948 3.1 6482

## LOT 142

Bred 10/7/18 to  
Aftershock 94H14105

### WILDVALE AVATAR SHADEY 3137172122

100%RHA Born: September 8, 2016 #1733  
NC  
1-10 2 80 5742 3.9 224 3.1 180 (RIP)

#### MR APPLES AVATAR-ET 68571318 RC TP TY TV TL TD

VG-85 VVV+ 4-05 50K GTPI +1952G  
PTA -93M +59F +4P 98%R 8/2018  
PTA +217NM +.23%F +.03%P 100%US  
PTA -1.0PL 2.98SCS -.23DPR 8.6%DCE  
PTA +2.11T +1.58UDC +1.86FLC 96%R 8/2018

#### PICSTON SHOTTLE-ET 598172GBR TV TL TY

GM HD GTPI 140K +1899G  
PTA +487M +26F +11P 99%R 8/2018  
PTA +1.15T +.68UDC +.35FLC 99%R 8/2018

#### KHW REGIMENT APPLE-RED-ET 135511521 CV

EX-96 EEEEE 4E DOM 13-07  
4-01 2 365 35750 4.7 1682 3.5 1247  
LIFE 1972 158680 4.8 7683 3.6 5735  
3 Time All-American R&W

#### WILDVALE DOMAIN SUNNY 71918211

EX-90 EEVVV 5-06  
2-05 3 365 33220 3.6 1196 2.8 925  
3-10 3 365 44010 3.4 1508 2.8 1251  
5-01 2 333 37647 3.5 1336 2.9 1074 (RIP)  
Sells as Lot 141

#### RONELEE TOYSTORY DOMAIN-ET 137974489 TY TV TL TD

EX-90 EEVV 3-06 GM 50K GTPI +1851G  
PTA +1.16T +.96UDC -.04FLC 99%R 8/2018

#### WILDVALE JAKE SAKES 68982023

GP-83 GVG++ 3-02  
1-11 2 287 21950 3.8 829 3.1 682  
2-10 2 278 21820 3.8 383 3.0 646  
3-09 3 283 22400 3.9 868 3.1 704  
4-08 3 349 31230 3.8 1187 3.1 958  
5-09 3 338 27480 3.3 920 3.1 853  
LIFE 1535 124880 3.7 4642 3.1 3843

## LOT 143

### WILDVALE MOGUL SHOWERS 3151932619

100%RHA  
Born: August 4, 2018 #1924  
**MOUNTFIELD SSI DCY MOGUL-ET**  
**3006972816**

TR TP TC TY TV TL TD  
EX-93 EEVE 7-00 GM 50K GTPI +2450G  
PTA +1202M +77F +39P 99%R 8/2018

**WILDVALE AVATAR SHADEY 3137172122**  
NC

1-10 2 80 5742 3.9 224 3.1 180  
(RIP)  
Sells as Lot 142

**3rd Dam: Wildvale Binky Stinky-ET**  
(GP-84)

3-11 2 343 27120 4.5 1232 3.3 901

**4th Dam: Wildvale Manfred Sally**  
(VG-87 DoM)

7-03 2 365 39250 4.3 1683 3.2 1247  
Life: 2846 265970 4.4 11664 3.3 8837

**5th Dam: Wildvale London Sal**  
(VG-85)

7-02 2 365 34730 3.8 1309 3.1 1071  
Life: 2115 166030 4.0 6660 3.3 5398

**6th Dam: Wildvale Lincoln Skipper**  
(VG-86 GMD)

7-10 2 365 32310 4.6 1483 3.1 1012  
Life: 2701 205870 4.3 8948 3.1 6482

# Wildvale Complete Herd Dispersal 2018

## LOT 144

### WILDVALE ARMANI SHANIA-RED 3132025881 PO

Bred 10/8/18 to  
Jackson 566H1282

99%RHA Born: August 15, 2015 #1616  
NC  
1-10 3 274 19400 3.8 729 3.2 629

**MR APPLES ARMANI-ET 68571374**

**RC CD TP TY TV TL TD**

EX-90 EEEV 4-10 140K GTPI +2076G  
PTA -1507M +29F -4P 99%R 8/2018  
PTA +212NM +.33%F +.16%P 61%US  
PTA -1.2PL 2.74SCS +2.06FLC 99%R 8/2018  
PTA +1.66T +2.48UDC +2.06FLC 99%R 8/2018

**WILDVALE COLT P SHELBY 72902084 RC PO**

**99%RHA-I**

G-77 +FFG+ 2-02

**BRAEDALE GOLDWYN 10705608C**

**TY TV TL**

CAN GP-84 8Y EXTRA GM  
PTA +1.74T +1.46UDC +1.36FLC 99%R 8/2018

**KHW REGIMENT APPLE-RED-ET 135511521 CV**

EX-96 EEEEE 4E DOM 13-07  
4-01 2 365 35750 4.7 1682 3.5 1247  
LIFE 1972 158680 4.8 7683 3.6 5735  
3 Time All-American R&W

**SANDY-VALLEY COLT P-RED-TW 68731810**

**PC TV TL TY TD**

50K GTPI +1786G  
PTA +.16T +1.11UDC +.03FLC 99%R 8/2018

**WILDVALE CARS SHELLY 70906375 99%RHA-I**

GP-82 GVG++ 2-05  
1-11 3 308 22600 4.3 981 3.3 743  
2-11 3 308 25480 4.4 1122 3.3 853  
3-11 3 312 26370 4.1 1079 3.3 875

**3rd Dam: Wildvale Jake Sakes**  
(GP-83)

4-08 3 349 31230 3.8 1187 3.1 958  
Life: 1535 124880 3.7 4642 3.1 3843

**4th Dam: Wildvale Binky Stinky-ET**  
(GP-84)

3-11 2 343 27120 4.5 1232 3.3 901

**5th Dam: Wildvale Manfred Sally**  
(VG-87 DoM)

7-03 2 365 39250 4.3 1683 3.2 1247  
Life: 2846 265970 4.4 11664 3.3 8837

**6th Dam: Wildvale London Sal**  
(VG-85)

7-02 2 365 34730 3.8 1309 3.1 1071  
Life: 2115 166030 4.0 6660 3.3 5398

**7th Dam: Wildvale Lincoln Skipper**  
(VG-86 GMD)

7-10 2 365 32310 4.6 1483 3.1 1012  
Life: 2701 205870 4.3 8948 3.1 6482

## LOT 145

### WILDVALE ADDICTION SHAE-RED 3144374594

Bred 6/21/18 to  
Pep-Red 525H116

99%RHA-I Born: June 29, 2017 #1808

**MR ANSLY ADDICTION-P-RED-ET 72128091**

**CD TY TV TL TD**

EX-90 VEVE 2-06 50K GTPI +2027G  
PTA -1579M +5F -7P 98%R 8/2018  
PTA +1.41T +2.11UDC +.37FLC 97%R 8/2018

**TIGER-LILY LADD P-RED-ET 69405976**

**PC CD TV TL TY TD**

EX-91 EEVE 4-02 50K GTPI +1988G

**MS APPLES AINSLEY-ET 69822262 RC CV**

EX-90 VEVEE 4-06  
2-04 2 277 19050 4.5 855 3.2 605

## LOT 146

### WILDVALE DIAMNDBACK SHAQITA 3151932598 RC

99%RHA Born: May 22, 2018 #1903

**MR D APPLE DIAMNDBACK 3013721049**

**99%RHA-I RC TP TV TL TY TD**

77K GTPI +2035G  
PTA +66M +10F +20P 93%R 8/2018  
PTA +3.22T +2.74UDC +2.27FLC 89%R 8/2018

**VAL-BISSON DOORMAN-ET 107281711C**

**99%RHA-I TR TV TL TY TD**

CAN EX-90 50K GTPI 50K GTPI +2341G

**MS DELICIOUS APPLE-RED-ET 139236776**

**TV TD EX-94 EEEEE 2E 6-07**

7-02 2 365 46510 4.0 1844 3.1 1424  
LIFE 1546 159810 3.9 6212 3.2 5070

**WILDVALE ARMANI SHANIA-RED**

**3132028551 PO**

NC

1-10 3 274 19400 3.8 729 3.2 629  
2-09 2 154 12535 3.6 456 3.1 393 (RIP)

Sells as Lot 144

**MR APPLES ARMANI-ET 68571374**

**RC CD TP TY TV TL TD**

EX-90 EEEV 4-10 140K GTPI +2076G  
PTA +1.66T +2.48UDC +2.06FLC 99%R 8/2018

**WILDVALE COLT P SHELBY 72902084 RC PO**

**99%RHA-I**

G-77 +FFG+ 2-02

**3rd Dam: Wildvale Cars Shelly**  
(GP-82)

2-11 3 308 25480 4.4 1122 3.3 853

**4th Dam: Wildvale Jake Sakes**  
(GP-83)

4-08 3 349 31230 3.8 1187 3.1 958  
Life: 1535 124880 3.7 4642 3.1 3843

**5th Dam: Wildvale Binky Stinky-ET**  
(GP-84)

3-11 2 343 27120 4.5 1232 3.3 901

**6th Dam: Wildvale Manfred Sally**  
(VG-87 DoM)

7-03 2 365 39250 4.3 1683 3.2 1247  
Life: 2846 265970 4.4 11664 3.3 8837

**7th Dam: Wildvale London Sal**  
(VG-85)

7-02 2 365 34730 3.8 1309 3.1 1071  
Life: 2115 166030 4.0 6660 3.3 5398

**8th Dam: Wildvale Lincoln Skipper**  
(VG-86 GMD)

7-10 2 365 32310 4.6 1483 3.1 1012  
Life: 2701 205870 4.3 8948 3.1 6482

# Wildvale Complete Herd Dispersal 2018

## LOT 147

### WILDVALE TUSCOBIA SCOOBY 3132028568

Bred 9/29/18 to  
Aftershock 94H14105

99%RHA-I Born: October 14, 2015 #1633

NC  
1-10 2 311 17280 4.0 684 3.4 580  
2-10 2 70 7022 3.5 249 3.0 210 (RIP)

#### CO\_OP IOTA TUSCOBIA 70541546 99%RHA-I TP TC TY TV TL TD

GM 77K GTPI +2261G  
PTA +1230M +39F +42P 99%R 8/2018  
PTA +442NM-.02%F +.02%P 100%US  
PTA +2.0PL 2.91SCS +.7DPR 5.3%DCE  
PTA +1.58T +1.93UDC +.57FLC 94%R 8/2018

#### REGANCREST ALTAIOTA-ET 61898306

TV TL TY TD GM 50K GTPI +2130G  
PTA +1.32T +1.26UDC +.72FLC 99%R 8/2018

#### MS PRIDE PLNT TASKET 788-ET 66943815 99%RHA-I TY

VG-86 VV++V 6-10  
6-00 2 365 39830 3.6 1453 2.9 1173  
LIFE 1173 110510 3.9 4264 3.1 3465

#### PHIL-RU LAUDAN CARSON-ET 137279584 99%RHA-I TY TV TL TD

VG-86 V++V 8-07 50K GTPI +1916G  
PTA +529M +12F +18P 99%R 8/2018

#### WILDVALE JAKE SAKES 68982023

GP-83 GVG++ 3-02  
1-11 2 287 21950 3.8 829 3.1 682  
2-10 2 278 21820 3.8 383 3.0 646  
3-09 3 283 22400 3.9 868 3.1 704  
4-08 3 349 31230 3.8 1187 3.1 958  
5-09 3 338 27480 3.3 920 3.1 853  
LIFE 1535 124880 3.7 4642 3.1 3843

#### WILDVALE CARS SHELLY 70906375 99%RHA-I

GP-82 GVG++ 2-05  
1-11 3 308 22600 4.3 981 3.3 743  
2-11 3 308 25480 4.4 1122 3.3 853  
3-11 3 312 26370 4.1 1079 3.3 875

#### 3rd Dam: Wildvale Binky Stinky-ET (GP-84)

3-11 2 343 27120 4.5 1232 3.3 901

#### 4th Dam: Wildvale Manfred Sally (VG-87 DoM)

7-03 2 365 39250 4.3 1683 3.2 1247  
Life: 2846 265970 4.4 11664 3.3 8837

#### 5th Dam: Wildvale London Sal (VG-85)

7-02 2 365 34730 3.8 1309 3.1 1071  
Life: 2115 166030 4.0 6660 3.3 5398

#### 6th Dam: Wildvale Lincoln Skipper (VG-86 GMD)

7-10 2 365 32310 4.6 1483 3.1 1012  
Life: 2701 205870 4.3 8948 3.1 6482

## LOT 148

### WILDVALE HAROLDO SILENT 3144374677

99%RHA-I Born: March 31, 2018 #1891

#### AOT HAROLDO 3129373989 99%RHA-I TR TP TY TV TL TD

40K GTPI +2718G  
PTA +923M +86F +50P 80%R 8/2018  
PTA +828NM +.18%F +.08%P 100%US  
PTA +5.0PL 2.85SCS +3.1DPR 3.2%DCE  
PTA +2.11T +2.63UDC +.82FLC 79%R 8/2018

#### WESTERNRADE ALTASPRING 949033666 99%RHA-I TR TP TC TY TV TL TD

GM 77K GTPI +2663G  
PTA +2.38T +3.21UDC +1.49FLC 98%R 8/2018

#### COOKIECUTTER SSIRE HAS-ET 3012489198

VG-88 EE++E DOM 4-04  
2-01 3 365 38700 4.5 1740 3.2 1252

#### WILDVALE GALAXY SLICE 3132028536 99%RHA

VG-85 +V++V 2-10  
1-08 3 325 18750 4.1 772 3.3 616

#### DE-SU FREDDIE GALAXY-ET 69990052 99%RHA TP TC TY TV TL TD

50K GTPI +2162G  
PTA +1.54T +1.66UDC +.69FLC 99%R 8/2018

#### WILDVALE WILK SALAD 72902067 99%RHA

G-78 G+GF+ 2-03  
1-09 3 189 15410 3.4 531 2.6 405

#### 3rd Dam: Wildvale Iceman Sandy (VG-85)

1-11 3 315 24740 3.8 940 2.8 690

#### 4th Dam: Wildvale Mailing Stuck (VG-89)

4-01 3 365 31250 3.5 1080 3.0 937  
Life: 1397 109130 3.5 3820 3.0 3255

#### 5th Dam: Wildvale Ito Sticky (VG-88)

4-06 2 365 40410 4.0 1623 3.0 1196  
Life: 2226 188530 3.8 7257 3.1 5798

#### 6th Dam: Daguy Cibel Stoneham (EX-90 EX-MS)

3-10 2 338 30280 4.4 1324 3.0 920

#### 7th Dam: Daguy Soliel Aeroline (NC)

8th Dam: Daguy Ella Park QE  
(CAN VG-85)

Life: 116978 3.7 4330 3.2 3693

# Wildvale Complete Herd Dispersal 2018

LOT 149

**WILDVALE WILK SQUIRL 72902074**

*Sells Fresh 10/4/18*

100%RHA Born: September 18, 2013 Squirrel  
GP-84 +VG+V 4-00

1-09 3 259 21940 3.8 837 3.0 673  
2-09 3 294 27660 3.8 1044 2.9 802  
3-10 3 365 34110 3.9 1333 2.8 955  
5-00 2 19 623 7.4 46 2.2 14 (RIP)

**H-R-S TREDWAY WILK-ET 61999789**

**TY TV TL TD**

51K GTPI +1785G

PTA +756M +18F +15P 99%R 8/2018

PTA +241NM -.04%SCS +1.1DPR 6.7%DCE

PTA +3.3PL 2.9SCS +1.1DPR 6.7%DCE

PTA -.55T -1.18UDC +.39FLC 97%R 8/2018

**SANDY-VALLEY TREDWAY-ET 123982137**

**TV TL GM HD GTPI +1664G**

**H-R-S RUDOLPH ADEL 18015743**

VG-86 VEGV+ GMD DOM 7-06

5-09 2 305 26830 4.0 1074 2.9 790

LIFE 1506 128490 3.7 4803 2.9 3675

**DUCKETT-SA FEDERAL-ET 139938744 TY**

50K GTPI +1614G

**WILDVALE GLEN SHILA 65912679**

VG-86 VVVVVV 3-08

1-09 2 365 30760 3.4 1031 3.0 937

3-01 2 365 34220 3.2 1105 3.0 1012

4-03 2 233 20490 3.3 673 2.8 577

**WILDVALE FEDERAL SHIRLEY 70906383**

VG-85 VV++V 2-11

1-10 3 365 30350 3.4 1039 2.9 887

**3rd Dam: Wildvale James Shame**

(GP-82)

3-00 2 365 25410 3.6 910 3.3 850

**4th Dam: Wildvale Revenue Shorty**

(GP-83)

3-02 2 365 27580 4.6 1265 3.5 953

Life: 1414 103750 4.5 46399 3.5 3609

**5th Dam: Wildvale Sam Straw**

(GP-84)

3-01 2 365 30980 3.9 1210 3.1 975

Life: 1880 150020 4.1 6440 3.1 4718

**6th Dam: Wildvale Mascot Jelly**

(GP-83)

4-00 2 365 31770 3.9 1229 3.1 989

Life: 1355 106560 3.7 3900 3.2 3360

**7th Dam: Wildvale Visa Jello**

(GP-83)

4-00 2 317 25750 4.3 1119 3.2 812

**8th Dam: Wildvale Rico Janie**

(VG-85 GMD)

9-04 2 365 35380 3.9 1382 2.9 1040

Life: 3163 244820 4.1 9962 3.0 7319

**9th Dam: Echovale Guendale Jane**

(VG-87 GMD DOM)

5-11 2 364 26320 4.4 1147

Life: 22495 164930 4.2 6966

LOT 149 1/2

3151932627

**FEMALE (PENDING)**

100%RHA

Born: October 4, 2018 #1932

**MIL-R-MOR KARL 144218501**

VG-86

**WILDVALE WILK SQUIRL 72902074**

GP-84 +VG+V 4-00

*Sells as Lot 149*

LOT 150

**WILDVALE LOTO SQUAT**

**73943063**

100%RHA Born: June 20, 2015 Squat

GP-83 ++G++ 2-03

1-08 3 358 28390 3.8 1078 2.8 794

2-10 2 183 17949 4.0 725 2.7 483 (RIP)

*Bred 10/5/18 to*

*Wildvale Genius 1780 Reg*

*3137172169*

**CHARCOL T-STORY LOTO-ET 62833587**

**TY TV TL TD**

VG-87 VVVE 4-07 50K GTPI +1691G

PTA +1036M +24F +24P 99%R 8/2018

PTA +83NM -.05%F -.03%P 100%US

PTA -2.4PL 3.31SCS -1.7DPR 7.1%DCE

PTA +.36T +.07UDC +.21FLC 97%R 8/2018

**JENNY-LOU MRSHL TOYSTORY-ET 60372887**

**TR TV TL TY GM 50K GTPI +1665G**

PTA +453M +11F +13P 99%R 8/2018

PTA +.78T +.73UDC +.41FLC 99%R 8/2018

**MISS THRONE LOTTERY 136102586**

VG-88 VV+VE GMD DOM

5-07 3 314 48820 3.5 1726 3.0 1477

**WILDVALE WILK SQUIRL 72902074**

GP-84 +VG+V 4-00

5-00 2 19 623 7.4 46 2.2 14 (RIP)

*Sells as Lot 149*

**H-R-S TREDWAY WILK-ET 61999789**

**TY TV TL TD 51K GTPI +1785G**

PTA +756M +18F +15P 99%R 8/2018

PTA -.55T -1.18UDC +.39FLC 97%R 8/2018

**WILDVALE FEDERAL SHIRLEY 70906383**

VG-85 VV++V 2-11

1-10 3 365 30350 3.4 1039 2.9 887

**3rd Dam: Wildvale Glen Shila**

(VG-86)

3-01 2 365 34220 3.2 1105 3.0 1012

**4th Dam: Wildvale James Shame**

(GP-82)

3-00 2 365 25410 3.6 910 3.3 850

**5th Dam: Wildvale Revenue Shorty**

(GP-83)

3-02 2 365 27580 4.6 1265 3.5 953

Life: 1414 103750 4.5 46399 3.5 3609

**6th Dam: Wildvale Sam Straw**

(GP-84)

3-01 2 365 30980 3.9 1210 3.1 975

Life: 1880 150020 4.1 6440 3.1 4718

**7th Dam: Wildvale Mascot Jelly**

(GP-83)

4-00 2 365 31770 3.9 1229 3.1 989

Life: 1355 106560 3.7 3900 3.2 3360

**8th Dam: Wildvale Visa Jello**

(GP-83)

4-00 2 317 25750 4.3 1119 3.2 812

**9th Dam: Wildvale Rico Janie**

(VG-85 GMD)

9-04 2 365 35380 3.9 1382 2.9 1040

Life: 3163 244820 4.1 9962 3.0 7319

**10th Dam: Echovale Guendale Jane**

(VG-87 GMD DOM)

5-11 2 364 26320 4.4 1147

Life: 22495 164930 4.2 6966

# Wildvale Complete Herd Dispersal 2018

## LOT 151

### WILDVALE SNOWMOBIL SQUIRT

**3144374682**

100%RHA Born: April 23, 2018 #1896

#### **RONELEE SNOWMOBIL-ET 69716530**

**TR TP TY TV TL TD**

VG-88 EVVV 2-10 50K GTPI +2067G  
PTA +1371M +21F +36P 99%R 8/2018  
PTA +368NM -.11%F -.02%P 99%US  
PTA +3.1PL 2.91SCS -1.3DPR 6.4%DCE  
PTA +1.70T +1.22UDC +.97FLC 96%R 8/2018

#### **WILDVALE LOTO SQUAT 73943063**

GP-83 ++G++ 2-03

1-08 3 358 28390 3.8 1078 2.8 794  
2-10 2 183 17949 4.0 725 2.7 483 (RIP)

*Sells as Lot 150*

#### **FLEVO GENETICS SNOWMAN-ET**

**388965513NLD TV TL**

GM HD GTPI +2103G  
PTA +1843M +47F +53P 99%R 8/2018

#### **RONELEE OUTSIDE DABBLE-ET 134644585 TV TL**

EX-91 EEEEE 2E GMD DOM 6-08  
5-03 3 365 44530 3.6 1612 2.9 1313  
LIFE 2021 185730 3.6 6757 3.0 5614

#### **CHARCOL T-STORY LOTO-ET 62833587**

**TY TV TL TD**

VG-87 VVVE 4-07 50K GTPI +1691G  
PTA +1036M +24F +24P 99%R 8/2018  
PTA +.36T +.07UDC +.21FLC 97%R 8/2018

#### **WILDVALE WILK SQUIRL 72902074**

GP-84 +VG+V 4-00  
5-00 2 19 623 7.4 46 2.2 14 (RIP)  
*Sells as Lot 149*

**3rd Dam: Wildvale Federal Shirley**  
(VG-85)  
1-10 3 365 30350 3.4 1039 2.9 887  
**4th Dam: Wildvale Glen Shila**  
(VG-86)  
3-01 2 365 34220 3.2 1105 3.0 1012  
**5th Dam: Wildvale James Shame**  
(GP-82)  
3-00 2 365 25410 3.6 910 3.3 850  
**6th Dam: Wildvale Revenue Shorty**  
(GP-83)  
3-02 2 365 27580 4.6 1265 3.5 953  
Life: 1414 103750 4.5 46399 3.5 3609  
**7th Dam: Wildvale Sam Straw**  
(GP-84)  
3-01 2 365 30980 3.9 1210 3.1 975  
Life: 1880 150020 4.1 6440 3.1 4718  
**8th Dam: Wildvale Mascot Jelly**  
(GP-83)  
4-00 2 365 31770 3.9 1229 3.1 989  
Life: 1355 106560 3.7 3900 3.2 3360  
**9th Dam: Wildvale Visa Jello**  
(GP-83)  
4-00 2 317 25750 4.3 1119 3.2 812  
**10th Dam: Wildvale Rico Janie**  
(VG-85 GMD)  
9-04 2 365 35380 3.9 1382 2.9 1040  
Life: 3163 244820 4.1 9962 3.0 7319  
**11th Dam: Echovale Guendale Jane**  
(VG-87 GMD DOM)  
5-11 2 364 26320 4.4 1147  
Life: 22495 164930 4.2 6966

## LOT 152

### WILDVALE ARUDOLF SHABOOM

**3132028554 RC**

100%RHA Born: August 19, 2015 Shaboom

GP-84 ++VE+ 2-08

1-10 3 303 20160 4.3 868 3.2 648  
2-10 2 115 9921 3.6 358 2.9 292 (RIP)

#### **KAMPS-HOLLOW ARUDOLF-RED-ET**

**135905690 TY TV TL**

50K GTPI +1808G  
PTA -789M +14F -16P 99%R 8/2018  
PTA +124NM +.17%F +.03%P 42%US  
PTA +1.0PL 3.04SCS +2.9DPR 8.3%DCE  
PTA +.15T +.90UDC +2.07FLC 97%R 8/2018

#### **WILDVALE GIVENCHY SHAKE 72902096**

GP-82 GVGfV 3-03

1-09 3 365 26690 4.3 1138 3.1 824  
2-11 3 336 29470 4.2 1239 3.1 924

#### **PURSUIT SEPTEMBER STORM-ET 6820564C**

**RC TV TL**

CAN EX ST GM 140K GTPI +1533G  
PTA +.97T +.33UDC -1.94FLC 99%R 8/2018

#### **CLOVER-MIST ALISHA-ET**

EX-93 EEEEE 3E GMD DOM 12-07  
5-03 3 365 34670 4.8 1654 3.3 1154  
LIFE 2999 226470 4.710659 3.4 7720

#### **BRIGEEN GIVENCHY-ET 128226159 BY TV TL**

50K GTPI +1753G  
PTA +930M +28F +13P 99%R 8/2018  
PTA +.40T -.14UDC -.94FLC 98%R 8/2018

#### **WILDVALE ESQUIRE SHASTA 69904729**

GP-81 GVG++ 4-01  
1-10 2 365 19420 4.3 844 3.4 667  
3-01 3 364 34360 4.3 1462 3.2 1095  
4-02 3 365 33630 4.3 1461 3.5 1163  
5-05 3 268 29770 4.3 1284 3.1 937  
LIFE 1449 121730 4.3 5292 3.3 4030

*Bred 10/21/18 to  
Avatar 566H510*

**3rd Dam: Wildvale Olympus Shanon**  
(GP-81)  
1-09 2 354 21680 4.1 890 3.4 737  
**4th Dam: Wildvale Revenue Shorty**  
(GP-83)  
3-02 2 365 27580 4.6 1265 3.5 953  
Life: 1414 103750 4.5 46399 3.5 3609  
**5th Dam: Wildvale Sam Straw**  
(GP-84)  
3-01 2 365 30980 3.9 1210 3.1 975  
Life: 1880 150020 4.1 6440 3.1 4718  
**6th Dam: Wildvale Mascot Jelly**  
(GP-83)  
4-00 2 365 31770 3.9 1229 3.1 989  
Life: 1355 106560 3.7 3900 3.2 3360  
**7th Dam: Wildvale Visa Jello**  
(GP-83)  
4-00 2 317 25750 4.3 1119 3.2 812  
**8th Dam: Wildvale Rico Janie**  
(VG-85 GMD)  
9-04 2 365 35380 3.9 1382 2.9 1040  
Life: 3163 244820 4.1 9962 3.0 7319  
**9th Dam: Echovale Guendale Jane**  
(VG-87 GMD DOM)  
5-11 2 364 26320 4.4 1147  
Life: 22495 164930 4.2 6966

# Wildvale Complete Herd Dispersal 2018

## LOT 153

### WILDVALE APPLE CRISP SUNDAY

#### 3144374669

99%RHA Born: February 12, 2018 #1883

#### GLORY-ROAD M APPLE CRISP-ET 142205998 RC TP TY TV TL TD

EX-90 EVEE 3-03 77K GTPI +2056G  
PTA +215M +49F +23P 98%R 8/2018  
PTA +282NM +.15%F +.06%P 97%US  
PTA -.8PL 3.13SCS -.1DPR 5.1%DCE  
PTA +2.02T +1.05UDC +1.25FLC 95%R 8/2018

#### DE-SU-MAYFIELD 893-ET 69473980 TR TP TY TV TL TD

EX-90 EEEV 2-09 50K GTPI +2094G  
PTA +1189M +25F +24P 99%R 8/2018

#### MS APPLE JUICE-ET 69561886 RC TV

EX-92 EEEEE 4-07  
4-00 3 305 19140 6.2 1181 4.2 795

#### WILDVALE KINGBOY SUNRISE 3132028595 99%RHA

NC

#### MORNINGVIEW MCC KINGBOY-ET 72044077 99%RHA-I TR TP TC TY TV TL TD

EX-92 EEVE 4-08 77K GTPI +2480G  
PTA +1265M +47F +40P 99%R 8/2018  
PTA +3.13T +2.57UDC +1.27FLC 99%R 8/2018

#### WILDVALE TEXIERA SUNSET 73414857

NC  
1-09 3 314 22350 3.7 821 2.8 635  
2-09 3 331 24200 3.9 932 2.9 712  
3-11 2 247 20743 4.0 821 2.9 602 (RIP)

**3rd Dam: Wildvale Wilk Silk**  
(GP-81 2Y)  
1-09 3 309 23330 4.3 1005 3.0 698  
**4th Dam: Wildvale Crown Slow**  
(VG-85)  
2-10 3 316 26280 4.4 1145 3.3 879

## LOT 154

### WILDVALE PLANET JANET 72379885

*Bred 10/18/18 to  
Jonah 91H5570*

99%RHA Born: July 1, 2013 Janet  
GP-81 +V+G+ 2-05

1-09 3 290 23240 3.4 797 2.8 662  
2-08 3 291 27590 3.5 971 2.7 754  
3-07 3 365 32720 3.6 1194 3.0 974  
4-10 2 161 14972 3.6 537 2.6 384 (RIP)

#### ENSENADA TABOO PLANET-ET 60597003 TR TP TC TY TV TL TD

EX-92 EEEV 14-03 GM HD GTPI +2052G  
PTA +1486M +36F +43P 99%R 8/2018  
PTA +455NM -.07%F -.01%P 58%US  
PTA -4.0PL 3.04SCS -1.3DPR 6.8%DCE  
PTA +.44T +.57UDC -.84FLC 99%R 8/2018

#### ROSE-BAUM TABOO-ET 17121203 TV TL

VG-87 EVV+ 7-01 GM GTPI +1487G

#### PLUSHANSKI AMEL PATTY-ET 130161039 TV

EX-93 EEEEE 3E DOM 9-05  
6-10 2 365 46120 3.2 1494 2.9 1326  
LIFE 1968 185890 3.3 6171 3.1 5758

#### WILDVALE ICEMAN JAYCEE 70906367 99%RHA

NC

#### CO-OP RAMOS ICEMAN-ET 63130633 TY TV TL TD 99%RHA

50K GTPI +1858G  
PTA +140M +5F -3P 99%R 8/2018

#### WILDVALE ROY JOYCE 65912678

VG-85 VVGGV 3-01  
1-11 2 315 24640 3.4 850 3.0 730  
2-11 2 346 24660 3.3 821 2.8 691

**3rd Dam: Wildvale Morgan Joretta**  
(VG-85)  
3-00 2 365 26780 3.5 934 3.0 813  
4th Dam: Wildvale Ito Jolene  
(NC)  
**5th Dam: Wildvale Demand Joselyn**  
(GP-83)  
5-10 2 365 33170 3.7 1229 3.0 1009  
Life: 1564 130320 3.6 4673 3.1 3993

# Wildvale Complete Herd Dispersal 2018

## LOT 155

### WILDVALE CLARK NATALIE 71918229

100%RHA Born: December 22, 2012 Natalie  
VG-86 VV+VV 3-07

Bred 10/28/2018 to  
Pep-Red 525H116

2-00 3 365 27700 3.8 1054 3.0 841  
3-04 3 365 30340 3.9 1178 3.2 974  
4-07 3 339 23670 4.4 1039 3.2 764  
5-08 2 48 3563 4.4 157 3.1 112 (RIP)

**DOOL-LEIGH GOLDWYN CLARK-ET 62607425**  
**TY TV TL TD**

50K GTPI +1818G  
PTA +2.20T +1.78UDC +.71FLC 99%R 8/2018

**WILDVALE FOCUS NIKEDA 69904777**

GP-80 +VGGG 3-01  
1-10 2 352 23380 3.7 864 2.9 668  
2-11 3 365 38790 3.4 1306 2.8 1095

**BRAEDALE GOLDWYN 10705608C**  
**TY TV TL CAN GP-84 8Y EXTRA GM**

**DOOL-LEIGH OUTSIDE PIPER 61018424 TD**

EX-92 EEEEE 2E DOM 6-01  
4-07 2 365 39860 4.9 1968 3.1 1252  
LIFE 2022 168200 5.0 8352 3.2 5371

**RALMA-FOCUS-ET 52357952 BY TV TL TD**

VG-88 EEEG 7-05 50K GTPI +1815G

**WILDVALE SHOTTLE NESTLE-ET**  
**66516584**

NC

**3rd Dam: Vital-I Emory Noel**  
(2E-91 EX-MS)  
4-03 2 365 39660 4.0 1584 3.0 1202  
Life: 1823 157880 3.7 5863 3.0 4776  
**4th Dam: Vital-I Adan Pepsi**  
(EX-90 EX-MS)  
7-03 2 365 33040 3.4 1114 3.0 978  
Life: 3140 213700 3.4 7202 2.9 6252

## LOT 156

### WILDVALE TAMPA NANCY 3132028576

99%RHA Born: November 16, 2015 Nancy  
GP-81 ++F++ 2-05

*Sells Fresh 10/14/18*

2-00 2 270 19160 4.0 770 2.9 563  
2-10 2 9 444 4.7 21 4.1 18 (RIP)

**PRIDE MOGUUL TAMPA CRI-ET 71451855**  
**TP TC TY TV TL TD**

77K GTPI +2279G  
PTA +444M +40F +12P 99%R 8/2018  
PTA +1.90T +2.01UDC +2.29FLC 96%R 8/2018

**WILDVALE WILK NICKY 73414847**

G-71 F+PPF 3-00  
1-09 3 308 21390 3.7 796 2.9 617  
2-09 2 355 29010 3.6 1057 3.1 890

**MOUNTFIELD SSI DCY MOGUL-ET**  
**3006972816 TR TP TC TY TV TL TD**

EX-93 EEVE 7-00 GM 50K GTPI +2450G

**PRIDE FREDDIE TATA 905-ET 69491314**

**99%RHA** VG-87 EEVE 9-10  
5-01 2 365 36780 3.8 1409 3.0 1086  
LIFE 1595 142980 3.8 5428 3.1 4367

**H-R-S TREDWAY WILK-ET 61999789**

**TY TV TL TD** 51K GTPI +1785G

**WILDVALE FOCUS NIKEDA 69904777**

GP-80 +VGGG 3-01  
1-10 2 352 23380 3.7 864 2.9 668  
2-11 3 365 38790 3.4 1306 2.8 1095

**LOT 156 1/2**  
**3151932629**  
**FEMALE (PENDING)**  
100%RHA  
Born: October 14, 2018 #1934  
**S-S-I MONTROSS DUKE-ET 3125201993**  
EX-90  
**WILDVALE TAMPA NANCY 3132028576**  
GP-81 ++F++ 2-05  
*Sells as Lot 156*

**3rd Dam: Wildvale Shottle Nestle-ET**  
(NC)  
**4th Dam: Vital-I Emory Noel**  
(2E-91 EX-MS)  
4-03 2 365 39660 4.0 1584 3.0 1202  
Life: 1823 157880 3.7 5863 3.0 4776  
**5th Dam: Vital-I Adan Pepsi**  
(EX-90 EX-MS)  
7-03 2 365 33040 3.4 1114 3.0 978  
Life: 3140 213700 3.4 7202 2.9 6252

## LOT 157

### WILDVALE TAMPA NARLIE 3151932611

99%RHA Born: July 2, 2018 #1916

**PRIDE MOGUUL TAMPA CRI-ET 71451855**  
**TP TC TY TV TL TD**

77K GTPI +2279G  
PTA +444M +40F +12P 99%R 8/2018  
PTA +1.90T +2.01UDC +2.29FLC 96%R 8/2018

**WILDVALE CONTACT NASTY 72379863**

NC  
1-10 3 330 25980 2.6 666 2.8 737  
2-11 3 342 30860 2.9 880 2.7 847  
4-02 3 228 26930 2.9 794 2.7 717

**MOUNTFIELD SSI DCY MOGUL-ET**  
**3006972816 TR TP TC TY TV TL TD**

EX-93 EEVE 7-00 GM 50K GTPI +2450G

**PRIDE FREDDIE TATA 905-ET 69491314**

**99%RHA** VG-87 EEVE 9-10  
5-01 2 365 36780 3.8 1409 3.0 1086  
LIFE 1595 142980 3.8 5428 3.1 4367

**LAKE-EFFECT SHO CONTACT-ET 137072226**

**TY TV TL TD** EX-90 VEEE 6-09 50K GTPI +1755G

**WILDVALE TIMBER NIMBLE 70373430**

NC

**3rd Dam: Vital-I Emory Noel**  
(2E-91 EX-MS)  
4-03 2 365 39660 4.0 1584 3.0 1202  
Life: 1823 157880 3.7 5863 3.0 4776  
**4th Dam: Vital-I Adan Pepsi**  
(EX-90 EX-MS)  
7-03 2 365 33040 3.4 1114 3.0 978  
Life: 3140 213700 3.4 7202 2.9 6252

# Wildvale Complete Herd Dispersal 2018

## LOT 158

### WILDVALE LOTO GINA 73943037

Bred 5/20/18 to  
Jonah 91H5770

100%RHA Born: January 18, 2015 Gina  
VG-85 +V+GE 3-03  
1-10 3 359 28550 3.3 929 3.18872-11  
2-11 2 281 23110 3.5 802 3.2 730 (RIP)

#### CHARCOL T-STORY LOTO-ET 62833587 TY TV TL TD

VG-87 VVVE 4-07 50K GTPI +1691G  
PTA +1036M +24F +24P 99%R 8/2018  
PTA +83NM -.05%F -.03%P 100%US  
PTA -2.4PL 3.31SCS -1.7DPR 7.1%DCE  
PTA +.36T +.07UDC +.21FLC 97%R 8/2018

#### WILDVALE JEEVES GAYLE 72379858

GP-83 +VGGV 3-04  
1-10 3 301 21630 3.5 753 3.1 662  
2-10 3 306 24100 3.5 854 3.2 777

#### JENNY-LOU MRSHL TOYSTORY-ET 60372887

TR TV TL TY GM 50K GTPI +1665G  
PTA +453M +11F +13P 99%R 8/2018  
PTA +.78T +.73UDC +.41FLC 99%R 8/2018

#### MISS THRONE LOTTERY 136102586

VG-88 VV+VE GMD DOM  
5-07 3 314 48820 3.5 1726 3.0 1477

#### KED OUTSIDE JEEVES-ET 134438230

TV TL TY GM 50K GTPI +1958G  
PTA +165M +15F +6P 99%R 8/2018  
PTA +.13T +.02UDC +.78FLC 99%R 8/2018

#### WILDVALE ARTIC GLADYS 64555631

GP-80 ++GG+ 3-04  
1-11 2 293 18000 3.6 644 3.2 575  
2-10 2 365 28890 4.1 1186 3.5 1003  
4-03 2 282 23760 3.9 916 3.2 758  
5-03 2 308 22330 3.5 777 3.3 737

#### 3rd Dam:

Wildvale Reggie Grease  
(VG-85)  
3-00 2 365 27350 3.7 1011 3.0 810

#### 4th Dam:

Wildvale BWMarshall Grace  
(GP-83)  
2-00 2 344 26000 3.5 906 2.8 730

#### 5th Dam:

Wildvale Integrity Gretta-ET  
(VG-85)  
3-03 2 345 27730 3.8 1052 3.0 835

#### 6th Dam:

Wildvale Tong Gypsy  
(EX-90 EX-MS DOM)  
3-01 2 365 27610 4.2 1156 3.1 861  
Life: 2172 146850 4.1 6085 3.1 4543

#### 7th Dam:

Wildvale Rotate Ginger  
(GP-82 DOM)  
8-06 2 365 30360 4.3 1297 3.0 916  
Life: 3383 247820 4.3 10710 3.1 7628

## LOT 159

### WILDVALE ADONIS GRAPE 3144374659 RC

100%RHA Born: January 15, 2018 #1873

#### LUCK-E ADONIS-RED-ET 69989444 TP TY TL TD

50K GTPI +1703G  
PTA +617M +34F +0P 99%R 8/2018  
PTA +28NM +.04%F -.07%P 28%US  
PTA -1.8PL 3.47SCS -1.6DPR 9.8%DCE  
PTA +1.59T +1.57UDC +1.04FLC 97%R 8/2018

#### WILDVALE LOTO GINA 73943037

VG-85 +V+GE 3-03  
1-10 3 359 28550 3.3 929 3.1 887  
2-11 2 281 23110 3.5 802 3.2 730 (RIP)

#### WILLSBRO LAARSON-ET 642862GBR

RC TY TV TL 50K GTPI +1666G  
PTA +1120M +22F +35P 99%R 8/2018  
PTA +1.82T +.77UDC +1.75FLC 98%R 8/2018

#### LUCK-E ADVENT ASIA-ET 63437444 RC TL TD

EX-94 EEEEE 2E 6-07  
6-02 2 365 40150 4.9 1984 3.1 1261  
LIFE 1282 113730 5.1 5814 3.2 3645

#### CHARCOL T-STORY LOTO-ET 62833587

TY TV TL TD  
VG-87 VVVE 4-07 50K GTPI +1691G  
PTA +1036M +24F +24P 99%R 8/2018  
PTA +.36T +.07UDC +.21FLC 97%R 8/2018

#### WILDVALE JEEVES GAYLE 72379858

GP-83 +VGGV 3-04  
1-10 3 301 21630 3.5 753 3.1 662  
2-10 3 306 24100 3.5 854 3.2 777

#### 3rd Dam: Wildvale Artic Gladys

(GP-80)  
2-10 2 365 28890 4.1 1186 3.5 1003

#### 4th Dam:

Wildvale Reggie Grease  
(VG-85)  
3-00 2 365 27350 3.7 1011 3.0 810

#### 5th Dam:

Wildvale BWMarshall Grace  
(GP-83)  
2-00 2 344 26000 3.5 906 2.8 730

#### 6th Dam:

Wildvale Integrity Gretta-ET  
(VG-85)  
3-03 2 345 27730 3.8 1052 3.0 835

#### 7th Dam:

Wildvale Tong Gypsy  
(EX-90 EX-MS DOM)  
3-01 2 365 27610 4.2 1156 3.1 861  
Life: 2172 146850 4.1 6085 3.1 4543

#### 8th Dam:

Wildvale Rotate Ginger  
(GP-82 DOM)  
8-06 2 365 30360 4.3 1297 3.0 916  
Life: 3383 247820 4.3 10710 3.1 7628



# Wildvale Complete Herd Dispersal 2018

## LOT 160

### WILDVALE AFTERSHOCK GLITTER 3132028575

100%RHA Born: November 15, 2015 Glitter  
GP-81 ++VG+ 2-05  
1-10 2 272 17580 3.7 653 2.8 485 (RIP)

Bred 1/24/18 to Ace 54H811  
Ber-Mar Absolute Ace-ET  
3131023203

#### MS ATLEES SHT AFTERSHOCK-ET 65249839 TC TY TV TL TD

EX-92 EEVE 7-05 50K GTPI +1686G  
PTA -23M +1F -14P 99%R 8/2018  
PTA -16NM +.01%F -.05%P 34%US  
PTA +1.2PL 2.84SCS -1.6DPR 10.9%DCE  
PTA +2.21T +1.98UDC +1.18FLC 99%R 8/2018

#### WILDVALE MYSTICAL GLEE 69904733

GP-82 ++GV+ 3-05  
1-08 2 278 14260 3.8 535 3.0 421  
2-07 3 365 22350 3.7 837 3.1 704  
3-11 3 353 20860 3.4 708 3.1 645

#### PICSTON SHOTTLE-ET 598172GBR TV TL TY

GM HD GTPI 140K +1899G  
PTA +487M +26F +11P 99%R 8/2018  
PTA +1.15T +.68UDC +.35FLC 99%R 8/2018

#### MD-DELIGHT DURHAM ATLEE-ET 131704103

EX-92 EEEEE DOM 4-06  
3-11 2 365 38290 5.5 2091 3.1 1177  
2nd NY FAT  
All-American Sr. 3-Year-Old 2005

#### REGANCREST S MYSTICAL-ET 62496490

TY TV TL TD  
3K GTPI +1412G  
PTA +.70T +1.17UDC +.18FLC 92%R 8/2018

#### WILDVALE ARTIC GLADYS 64555631

GP-80 ++GG+ 3-04  
1-11 2 293 18000 3.6 644 3.2 575  
2-10 2 365 28890 4.1 1186 3.5 1003  
4-03 2 282 23760 3.9 916 3.2 758  
5-03 2 308 22330 3.5 777 3.3 737

**3rd Dam:**  
Wildvale Reggie Grease  
(VG-85)  
3-00 2 365 27350 3.7 1011 3.0 810  
**4th Dam:**  
Wildvale BWMarshall Grace  
(GP-83)  
2-00 2 344 26000 3.5 906 2.8 730  
**5th Dam:**  
Wildvale Integrity Gretta-ET  
(VG-85)  
3-03 2 345 27730 3.8 1052 3.0 835  
**6th Dam:**  
Wildvale Tong Gypsy  
(EX-90 EX-MS DOM)  
3-01 2 365 27610 4.2 1156 3.1 861  
Life: 2172 146850 4.1 6085 3.1 4543  
**7th Dam:**  
Wildvale Rotate Ginger  
(GP-82 DOM)  
8-06 2 365 30360 4.3 1297 3.0 916  
Life: 3383 247820 4.3 10710 3.1 7628

## LOT 161

### WILDVALE AFTERSHOCK GROOVEY 3132028634

99%RHA Born: April 26, 2016 #1699  
NC  
1-11 2 205 13943 3.6 496 2.8 393 (RIP)

Bred 9/5/18 to  
Wildvale Genius 1780  
3137172169

#### MS ATLEES SHT AFTERSHOCK-ET 65249839 TC TY TV TL TD

EX-92 EEVE 7-05 50K GTPI +1686G  
PTA -23M +1F -14P 99%R 8/2018  
PTA -16NM +.01%F -.05%P 34%US  
PTA +1.2PL 2.84SCS -1.6DPR 10.9%DCE  
PTA +2.21T +1.98UDC +1.18FLC 99%R 8/2018

#### WILDVALE WILK GRETAL 73414867 99%RHA

G-78 G++FG 3-05  
2-00 3 279 18390 4.0 727 3.0 559  
2-10 3 275 21300 4.5 959 3.2 692

#### PICSTON SHOTTLE-ET 598172GBR TV TL TY

GM HD GTPI 140K +1899G  
PTA +487M +26F +11P 99%R 8/2018  
PTA +1.15T +.68UDC +.35FLC 99%R 8/2018

#### MD-DELIGHT DURHAM ATLEE-ET 131704103

EX-92 EEEEE DOM 4-06  
3-11 2 365 38290 5.5 2091 3.1 1177  
2nd NY FAT  
All-American Sr. 3-Year-Old 2005

#### H-R-S TREDWAY WILK-ET 61999789

TY TV TL TD 51K GTPI +1785G  
PTA +756M +18F +15P 99%R 8/2018  
PTA -.55T -1.18UDC +.39FLC 97%R 8/2018

#### WILDVALE TEAGAN GLENA 71452550

99%RHA  
NC

**3rd Dam:** Wildvale Mystical Glee  
(GP-82)  
2-07 3 365 22350 3.7 837 3.1 704  
**4th Dam:** Wildvale Artic Gladys  
(GP-80)  
2-10 2 365 28890 4.1 1186 3.5 1003  
**5th Dam:**  
Wildvale Reggie Grease  
(VG-85)  
3-00 2 365 27350 3.7 1011 3.0 810  
**6th Dam:**  
Wildvale BWMarshall Grace  
(GP-83)  
2-00 2 344 26000 3.5 906 2.8 730  
**7th Dam:**  
Wildvale Integrity Gretta-ET  
(VG-85)  
3-03 2 345 27730 3.8 1052 3.0 835  
**8th Dam:**  
Wildvale Tong Gypsy  
(EX-90 EX-MS DOM)  
3-01 2 365 27610 4.2 1156 3.1 861  
Life: 2172 146850 4.1 6085 3.1 4543  
**7th Dam:**  
Wildvale Rotate Ginger  
(GP-82 DOM)  
8-06 2 365 30360 4.3 1297 3.0 916  
Life: 3383 247820 4.3 10710 3.1 7628

# Wildvale Complete Herd Dispersal 2018

## LOT 162

### WILDVALE FREDDIE GLISS 3132028548

Bred 9/12/18 to  
Lynch 525H114

100%RHA Born: August 2, 2015 Gliss  
GP-82 G+G+V 2-01  
1-10 3 319 24470 4.5 1099 3.1 767  
2-10 2 114 10946 3.7 403 3.0 330 (RIP)

**BADGER-BLUFF FANNY FREDDIE 60996956**  
**99%RHA TV TL TY TD** GM 50K GTPI +2101G  
PTA +714M +26F +24P 99%R 8/2018  
PTA +351NM +.00%F +.01%P 69%US  
PTA +3.2PL 3.00SCS +3.5DPR 5.3%DCE  
PTA +.20T +.55UDC +1.20FLC 99%R 8/2015

### **O-BEE MANFRED JUSTICE-ET 122358313** **TR TV TL TD**

EX-94 EEEE 7-07 GM HD GTPI +1920G  
PTA +169M +37F +26P 99%R 8/2018

### **BADGER-BLUFF FLO FANNY-TW 51854015**

VG-87 VEVVV DOM 7-04  
3-10 2 305 39320 3.4 1352 3.0 1163  
LIFE 1703 176860 3.7 6603 3.0 5318

### **WILDVALE EMERALD GLASS 72902072** **99%RHA**

GP-83 ++++V 2-03  
1-10 3 262 19540 3.5 684 3.0 588  
2-09 3 332 28350 3.5 982 3.1 875  
3-09 3 290 29230 3.6 1041 3.1 901

### **BOMAZ MARION EMERLAD 648-ET 62297934** **TY TV TL TD**

EX-91 EEVV 6-02 GM 50K GTPI +1988G  
PTA +179M +75F +34P 99%R 8/2018

### **WILDVALE CHRIS GET-TW 69526888** **99%RHA**

VG-85 +VV+V 3-06  
1-09 2 365 23130 3.4 780 2.8 637  
2-11 3 365 30630 3.6 1116 2.9 894  
4-05 3 337 22250 3.4 766 2.7 606  
5-05 3 306 19870 3.6 714 3.0 606  
LIFE 1523 104360 3.5 3694 2.9 3025

**3rd Dam:**  
**Wildvale Dundee Gunner**  
(G-78)  
2-01 2 312 14550 3.6 529 3.1 451  
**4th Dam:**  
**Wildvale Manfred Gail-ET**  
(GP-80)  
5-08 2 365 38510 4.2 1599 2.8 1089  
Life: 1608 137540 4.0 5506 3.0 4108  
**5th Dam: Wildvale Tong Gypsy**  
(EX-90 EX-MS DOM)  
3-01 2 365 27610 4.2 1156 3.1 861  
Life: 2172 146850 4.1 6085 3.1 4543  
**6th Dam:**  
**Wildvale Rotate Ginger**  
(GP-82 DOM)  
8-06 2 365 30360 4.3 1297 3.0 916  
Life: 3383 247820 4.3 10710 3.1 7628

## LOT 163

### WILDVALE CRUSH GLUSH 3151932610

99%RHA Born: July 1, 2018 #1915

### **MAVERICK CRUSH 12042760C 99%RHA** **TC TY TV TL TD**

140K GTPI +2292G  
PTA -88M +6F +12P 86%R 8/2018  
PTA +305NM +.03%F +.05%P 100%US  
PTA +4.3PL 2.29SCS +1.8DPR 5.9%DCE  
PTA +3.74T +2.94UDC +1.86FLC 78%R 8/2018

### **VAL-BISSON DOORMAN-ET 107281711C** **99%RHA-I TR TV TL TY TD**

CAN EX-90 50K GTPI 50K GTPI +2341G  
PTA +3.65T +2.70UDC +1.80FLC 99%R 8/2018

### **EDG CLAIRE CLING-ET 71494758**

CAN VG-85 2Y  
2-00 2 365 28929 4.7 1369 3.5 1003

### **WILDVALE FREDDIE GLISS 3132028548** **99%RHA**

GP-82 G+G+V 2-01  
1-10 3 319 24470 4.5 1099 3.1 767  
2-10 2 114 10946 3.7 403 3.0 330 (RIP)  
Sells as Lot 162

### **BADGER-BLUFF FANNY FREDDIE 60996956** **99%RHA TV TL TY TD** GM 50K GTPI +2101G

PTA +714M +26F +24P 99%R 8/2018  
PTA +.20T +.55UDC +1.20FLC 99%R 8/2015

### **WILDVALE EMERALD GLASS 72902072** **99%RHA**

GP-83 ++++V 2-03  
1-10 3 262 19540 3.5 684 3.0 588  
2-09 3 332 28350 3.5 982 3.1 875  
3-09 3 290 29230 3.6 1041 3.1 901

**3rd Dam: Wildvale Chris Get-Tw**  
(VG-85)  
2-11 2 365 30630 3.6 1116 2.9 894  
Life: 1523 104360 3.5 3694 2.9 3025  
**4th Dam:**  
**Wildvale Dundee Gunner**  
(G-78)  
2-01 2 312 14550 3.6 529 3.1 451  
**5th Dam:**  
**Wildvale Manfred Gail-ET**  
(GP-80)  
5-08 2 365 38510 4.2 1599 2.8 1089  
Life: 1608 137540 4.0 5506 3.0 4108  
**6th Dam: Wildvale Tong Gypsy**  
(EX-90 EX-MS DOM)  
3-01 2 365 27610 4.2 1156 3.1 861  
Life: 2172 146850 4.1 6085 3.1 4543  
**7th Dam:**  
**Wildvale Rotate Ginger**  
(GP-82 DOM)  
8-06 2 365 30360 4.3 1297 3.0 916  
Life: 3383 247820 4.3 10710 3.1 7628

# Wildvale Complete Herd Dispersal 2018

## LOT 164

### WILDVALE DIAMONDBACK GLENDA

#### 3144374598

99%RHA Born: July 8, 2017 #1812

Bred 7/3/2018 to  
Echo 551H3547

#### MR D APPLE DIAMONDBACK 3013721049

99%RHA-I RC TP TV TL TY TD

77K GTPI +2035G

PTA +66M +10F +20P 93%R 8/2018

PTA +132NM +.03%F +.07%P 93%US

PTA -.5PL 2.94SCS -1.3DPR 6.4%DCE

PTA +3.22T +2.74UDC +2.27FLC 89%R 8/2018

#### VAL-BISSON DOORMAN-ET 107281711C

99%RHA-I TR TV TL TY TD

CAN EX-90 50K GTPI 50K GTPI +2341G

PTA +3.65T +2.70UDC +1.80FLC 99%R 8/2018

#### MS DELICIOUS APPLE-RED-ET 139236776

TV TD

EX-94 EEEEE 2E 6-07

7-02 2 365 46510 4.0 1844 3.1 1424

LIFE 1546 159810 3.9 6212 3.2 5070

#### BOMAZ MARION EMERLAD 648-ET 62297934

TY TV TL TD

EX-91 EEVV 6-02 GM 50K GTPI +1988G

PTA +179M +75F +34P 99%R 8/2018

#### WILDVALE CHRIS GET-TW 69526888

99%RHA

VG-85 +VV+V 3-06

1-09 2 365 23130 3.4 780 2.8 637

2-11 3 365 30630 3.6 1116 2.9 894

4-05 3 337 22250 3.4 766 2.7 606

5-05 3 306 19870 3.6 714 3.0 606

LIFE 1523 104360 3.5 3694 2.9 3025

#### 3rd Dam:

Wildvale Dundee Gunner

(G-78)

2-01 2 312 14550 3.6 529 3.1 451

#### 4th Dam:

Wildvale Manfred Gail-ET

(GP-80)

5-08 2 365 38510 4.2 1599 2.8 1089

Life: 1608 137540 4.0 5506 3.0 4108

#### 5th Dam: Wildvale Tong Gypsy

(EX-90 EX-MS DOM)

3-01 2 365 27610 4.2 1156 3.1 861

Life: 2172 146850 4.1 6085 3.1 4543

#### 6th Dam:

Wildvale Rotate Ginger

(GP-82 DOM)

8-06 2 365 30360 4.3 1297 3.0 916

Life: 3383 247820 4.3 10710 3.1 7628

#### WILDVALE EMERALD GLASS 72902072

99%RHA

GP-83 ++++V 2-03

1-10 3 262 19540 3.5 684 3.0 588

2-09 3 332 28350 3.5 982 3.1 875

3-09 3 290 29230 3.6 1041 3.1 901

## LOT 165

### WILDVALE DESTIN OPRAH-RED

#### 3132028539

99%RHA Born: July 11, 2015 Oprah

GP-80 GVGF+ 2-02

1-09 3 286 20540 3.6 748 3.0 620

2-08 2 203 17146 3.4 587 3.0 516 (RIP)

Bred 8/3/18 to  
Norwin 504H1004

#### OUR-FAVORITE DESTIN-RED-ET 139798092

TY TV TL TD

50K GTPI +1653G

PTA +74M -1F +16P 97%R 8/2018

PTA -25NM -.01%F +.05%P 90%US

PTA -.2PL 3.08SCS -1.8DPR 8.8%DCE

PTA +1.08T +.82UDC +.26FLC 95%R 8/2018

#### DUDOC MR BURNS-ET 100745543C

RC TV TL TY

CAN VG-85 5Y 140K GTPI +1689G

PTA +1.34T +.06UDC +1.46FLC 99%R 8/2018

#### SCIENTIFIC GOLD DISH RAE-ET 138106951

RC TV TL

EX-90 EEEEV DOM 7-03

6-10 3 365 44700 3.8 1717 3.0 1363

LIFE 1145 110650 4.1 4586 3.4 3742

#### WILDVALE MAGNA P OZZIE 71918192

99%RHA

GP-82 G+GVV 2-02

1-11 3 214 22720 2.6 593 2.6 585

#### ARRON DOON WEST PORT MAGNA P 7823945

RC PC BY TC TV TL TD

HD GTPI +1937G

PTA +588M +21F +20P 98%R 8/2018

#### WILDVALE CHRIS OYSTER 69904735

99%RHA

G-76 FGGGG 2-02

#### 3rd Dam: Wildvale Cole Olive

(GP-83)

6-07 3 365 33450 3.9 1321 3.0 1002

Life: 2279 182510 3.8 6982 3.1 5710

4th Dam: Wildvale Startit Olga

(GP-81)

4-04 2 355 28480 3.6 100 2.6 754

5th Dam: Wildvale Boulevard Oleo

(GP-80)

3-02 2 327 31450 3.4 1077 2.7 858

# Wildvale Complete Herd Dispersal 2018

## LOT 166

### WILDVALE LEBRON JIGGLE 3132028608 RC

Bred 7/9/18 to  
Denver 151H690

100%RHA Born: February 6, 2016 Jiggle  
G-79 +V+GF 2-02  
1-11 2 286 21689 4.2 918 3.2 686 (RIP)

#### MR LICORICE LEBRON-RED-ET 71494629 TY TV TL TD

50K GTPI +1756G  
PTA -697M +0F +3P 88%R 8/2018  
PTA +21NM +.10%F +.09%P 39%US  
PTA +.1PL 2.93SCS +.2DPR 7.9%DCE  
PTA +1.77T +1.26UDC -.13FLC 81%R 8/2018

#### WILD-BORG WYZER JINGLE 71918212 99%RHA GP-84 +G++V 2-07

#### HUNSBERGER ALCHEMY-ET 69080973

**TC TY TV TL TD** 50K GTPI +2062G  
PTA +357M +3F +22P 99%R 8/2018  
PTA +1.15T +1.56UDC -.96FLC 99%R 8/2018

#### ROCKYMOUNTAIN TAL LICORICE-ET 7990215C RC

EX-95 EEEEE 5-09  
3-10 2 323 34770 4.0 1384 3.2 1106  
All-American 4-Year-Old 2011

#### KILDARE ALTAWYZER 103680070C TY

50K GTPI +1698G  
PTA +203M +0F +1P 97%R 8/2018  
PTA +.85T +.15UDC +.82FLC 91%R 8/2018

#### WILD-BORG CHRIS JUANITA 69904734 99%RHA

VG-85 VVV+V 4-00  
1-11 2 294 19120 4.4 838 3.1 587  
2-10 3 365 30550 4.3 1321 3.3 1002  
5-01 3 313 37160 3.5 1289 2.8 1045  
LIFE 1182 100850 4.1 4182 3.1 3176

#### 3rd Dam:

Holmland Mr Sam Josetta-ET  
(VG-86)  
5-02 2 364 30370 4.5 1371 3.2 984

#### 4th Dam:

Applouis Moe Joshlynn-ET  
(VG-85 DOM)  
5-08 2 336 27980 3.9 1079 3.1 880

#### 5th Dam:

Wa-Del Celsius Judy-ET  
(VG-86 GMD DOM)  
2-00 3 365 36140 3.9 1410 3.1 1106

#### 6th Dam:

Caernarvon Mascot Jamila-ET  
(VG-89 EX-MS GMD DOM)  
4-05 2 365 32120 4.4 1411 3.3 1076

#### 7th Dam:

Caernarvon Mark Jessie-et  
(VG-89 EX-MS GMD DOM)  
2-07 2 365 32290 4.2 1351 3.0 978

#### 8th Dam:

Beshore Rotate Buplyn Jody  
(2E-91 EX-MS GMD DOM)  
4-09 2 365 28420 3.9 1100 3.1 870

## LOT 167

### WILDVALE JAX P JAGGLE 3144374658

99%RHA Born: January 10, 2018 #1872

#### DANGIE S-SIRE JAX P-TW 3013245003 RC PC TY TV TL TD

77K GTPI +2417G  
PTA +1127M +33F +45P 94%R 8/2018  
PTA +639NM -.03%F +.04%P 100%US  
PTA +7.6PL 2.58SCS +3.0DPR 5.1%DCE  
PTA +.83T +.31UDC +1.24FLC 87%R 8/2018

#### WILDVALE LEBRON JIGGLE 3132028608 99%RHA

G-79 +V+GF 2-02  
1-11 2 286 21689 4.2 918 3.2 686 (RIP)  
Sells as Lot 166

#### SEAGULL-BAY SUPERSIRE-ET 69981349 TR TP TC TV TL TY TD

EX-90 EEVV 6-06 GM 50K GTPI +2548G  
PTA +1938M +97F +61P 99%R 8/2018

#### DANGIE COLT P JAZZMIN-RED 70234900 PP

VG-86 VV+VV 5-02  
4-10 3 241 26690 2.9 785 3.2 856  
LIFE 1224 117690 2.9 3381 3.2 3808

#### MR LICORICE LEBRON-RED-ET 71494629 TY TV TL TD

50K GTPI +1756G  
PTA +1.77T +1.26UDC -.13FLC 81%R 8/2018

#### WILD-BORG WYZER JINGLE 71918212 99%RHA

GP-84 +G++V 2-07

#### 3rd Dam: Wild-Borg Ghris Juanita (VG-85)

2-10 3 365 30550 4.3 1321 3.3 1002  
Life: 1182 100850 4.1 4182 3.1 3176

#### 4th Dam:

Holmland Mr Sam Josetta-ET  
(VG-86)  
5-02 2 364 30370 4.5 1371 3.2 984

#### 5th Dam:

Applouis Moe Joshlynn-ET  
(VG-85 DOM)  
5-08 2 336 27980 3.9 1079 3.1 880

#### 6th Dam:

Wa-Del Celsius Judy-ET  
(VG-86 GMD DOM)  
2-00 3 365 36140 3.9 1410 3.1 1106

#### 7th Dam:

Caernarvon Mascot Jamila-ET  
(VG-89 EX-MS GMD DOM)  
4-05 2 365 32120 4.4 1411 3.3 1076

#### 8th Dam:

Caernarvon Mark Jessie-et  
(VG-89 EX-MS GMD DOM)  
2-07 2 365 32290 4.2 1351 3.0 978

#### 9th Dam:

Beshore Rotate Buplyn Jody  
(2E-91 EX-MS GMD DOM)  
4-09 2 365 28420 3.9 1100 3.1 870

# Wildvale Complete Herd Dispersal 2018

## LOT 168

### WILDVALE HEZTRY CASEY 72902062 RC

Bred 4/24/18 to  
All Gone 566H1223

100%RHA Born: August 8, 2013 Casey  
GP-80 +V+F+ 4-08  
1-10 3 284 18660 3.9 720 3.0 561  
2-09 3 365 26130 3.7 970 3.2 831  
4-02 2 361 30082 4.3 1307 3.1 927

#### ST-JACOB DESTRY HEZTRY-ET 70074442 RC CD TY TV TL TD

EX-91 EEEV 4-07 50K GTPI +1909G  
PTA -379M -4F +5P 98%R 8/2018  
PTA +93NM +.04%F +.06%P 69%US  
PTA +1.2PL 3.00SCS +1.4DPR 6.8%DCE  
PTA +2.02T +1.62UDC +1.43FLC 97%R 8/2018

#### SCIENTIFIC DESTRY-ET 138122625 RC CD TY TV TL TD

EX-92 EEVE 8-05 50K GTPI +1915G  
PTA +1.93T +2.04UDC +.27FLC 99%R 8/2018

#### DUBEAU DUNDEE HEZBOLLAH 104117050C

EX-92 EEEEE 4-05  
4-03 2 365 42050 4.4 1859 3.1 1299

#### WILDVALE COLE CLARA-RED-ET 63148428

GP-82 +++V+ 6-02  
2-03 2 322 21270 4.7 997 3.2 690  
3-03 2 365 27810 4.61285 3.2 890  
4-07 2 303 28630 4.61309 3.1 899  
5-07 2 362 25350 5.11283 3.3 843  
6-08 3 331 33820 4.51532 3.2 1074  
7-08 3 280 21970 4.5 981 3.4 754  
8-07 3 316 29930 4.31273 3.2 954  
9-06 3 365 30250 4.11295 3.3 1021  
LIFE 229437 10365 7430

#### G-TOCTIN-SM COLE-ET 129211299 TC TY TV TL TD

EX-90 EVEE 7-02 TPI +1647M  
PTA +175M -19F +4P 99%R 8/2018

#### NEHLS-VALLEY MM CLASSY-RED 61797253

GP-83 +++GV 3-04  
1-11 2 335 23140 4.3 985 3.1 662

#### 3rd Dam:

Nehls-Valley RN CeCe Red-ET  
(VG-88 EX-MS)  
6-10 2 365 27630 4.3 1189 2.8 781  
Life: 1795 120460 4.2 5061 3.0 3580

#### 4th Dam:

Nehls-Valley Star Clara-ET  
(EX-90 EX-MS)  
2-03 2 365 20190 4.7 953 3.4 687

#### 5th Dam:

Nehls--Valley Christmas-Red  
(2E-90 DOM)  
5-09 2 365 27530 3.9 1080 3.1 849  
Life: 2440 134130 4.3 5749 3.3 4426

#### 6th Dam:

Nehls-Valley Ned Christina-Red  
(3E-93 EEEE DOM)  
6-05 2 305 29850 4.6 1364

## LOT 169

### WILDVALE AVATAR CASTLE 3144374630 RC

100%RHA Born: October 26, 2017 #1844

#### MR APPLES AVATAR-ET 68571318 RC TP TY TV TL TD

VG-85 VVV+ 4-05 50K GTPI +1952G  
PTA -93M +59F +4P 98%R 8/2018  
PTA +217NM +.23%F +.03%P 100%US  
PTA -1.0PL 2.98SCS -2.3DPR 8.6%DCE  
PTA +2.11T +1.58UDC +1.86FLC 96%R 8/2018

#### PICSTON SHOTTLE-ET 5981726BR TV TL TY

GM HD GTPI 140K +1899G  
PTA +487M +26F +11P 99%R 8/2018  
PTA +1.15T +.68UDC +.35FLC 99%R 8/2018

#### KHW REGIMENT APPLE-RED-ET 135511521 CV

EX-96 EEEEE 4E DOM 13-07  
4-01 2 365 35750 4.7 1682 3.5 1247  
LIFE 1972 158680 4.8 7683 3.6 5735  
3 Time All-American R&W

#### ST-JACOB DESTRY HEZTRY-ET 70074442 RC CD TY TV TL TD

EX-91 EEEV 4-07 50K GTPI +1909G  
PTA +2.02T +1.62UDC +1.43FLC 97%R 8/2018

#### WILDVALE COLE CLARA-RED-ET 63148428

GP-82 +++V+ 6-02

#### WILDVALE HEZTRY CASEY 72902062 RC

GP-80 +V+F+ 4-08  
1-10 3 284 18660 3.9 720 3.0 561  
2-09 3 365 26130 3.7 970 3.2 831  
4-02 2 361 30082 4.3 1307 3.1 927

#### 3rd Dam:

Nehls-Valley MM Classy-Red  
(GP-83)  
1-11 2 335 23140 4.3 985 3.1 662

#### 4th Dam:

Nehls-Valley RN CeCe Red-ET  
(VG-88 EX-MS)  
6-10 2 365 27630 4.3 1189 2.8 781  
Life: 1795 120460 4.2 5061 3.0 3580

#### 5th Dam:

Nehls-Valley Star Clara-ET  
(EX-90 EX-MS)  
2-03 2 365 20190 4.7 953 3.4 687

#### 6th Dam:

Nehls--Valley Christmas-Red  
(2E-90 DOM)  
5-09 2 365 27530 3.9 1080 3.1 849  
Life: 2440 134130 4.3 5749 3.3 4426

#### 7th Dam:

Nehls-Valley Ned Christina-Red  
(3E-93 EEEE DOM)  
6-05 2 305 29850 4.6 1364

# Wildvale Complete Herd Dispersal 2018

## LOT 170

### WILDVALE WILK NEON 70373437

Bred 3/2/18 to  
Lynch 525H114

100%RHA Born: July 5, 2011 Neon  
GP-84 +V+V+ 3-03  
1-10 3 315 22270 3.7 819 2.8 633  
2-10 3 300 30800 3.2 1000 2.9 879  
3-10 3 365 33170 3.5 1159 2.7 911  
5-01 3 365 40990 4.0 1635 2.9 1174  
6-03 2 365 33281 3.5 1180 2.9 975  
LIFE 1376 129370 3.6 4680 2.8 3668

#### H-R-S TREDWAY WILK-ET 61999789 TY TV TL TD

51K GTPI +1785G  
PTA +756M +18F +15P 99%R 8/2018  
PTA +241NM -.04%SCS +1.1DPR 6.7%DCE  
PTA +3.3PL 2.98SCS +1.1DPR 6.7%DCE  
PTA -.55T -1.18UDC +.39FLC 97%R 8/2018

#### WILDVALE MTOTO NORA 61612553

GP-82 +V+V+ 4-10  
2-02 2 358 22610 3.7 841 2.9 652  
3-03 2 312 24030 3.5 842 2.9 700  
4-03 2 298 23090 3.4 783 2.8 655  
5-02 2 332 26540 4.1 1079 3.0 797  
6-03 2 302 22990 3.4 793 2.9 664  
LIFE 1733 131160 3.6 4755 2.9 3792

#### SANDY-VALLEY TREDWAY-ET 123982137 TV TL

GM HD GTPI +1664G  
PTA +321M +35F +28P 99%R 8/2018

#### H-R-S RUDOLPH ADEL 18015743

VG-86 VEGV+ GMD DOM 7-06  
5-09 2 305 26830 4.0 1074 2.9 790  
LIFE 1506 128490 3.7 4803 2.9 3675

#### CAROL PRELUDE MTOTO-ET 6001001962ITA TV TL

GM HD GTPI +1693G  
PTA +293M +8F -2P 99%R 8/2018

#### WILDVALE DAN NOODLE 60549906

GP-82 ++G++ 3-08  
2-05 2 305 19380 4.1 791 3.0 579  
3-04 2 289 20070 3.4 688 3.1 621  
4-03 2 365 23440 3.8 882 3.0 714

#### 3rd Dam: Wildvale Billijo Noon

(GP-80)  
5-11 2 365 30440 3.5 1068 2.9 888  
Life: 1667 124460 3.5 4321 2.9 3626

#### 4th Dam: Wildvale Frontier Nance

(GP-82)  
6-11 2 305 28520 3.7 1067 3.3 941  
Life: 2232 153370 3.8 5755 3.1 4759

#### 5th Dam: Wildvale Wileeda Nanny

(EX-90)  
6-01 2 309 21040 4.2 885 3.1 651  
Life: 2004 125010 4.1 5073 3.1 3857

#### 6th: Wildvale Triple Threat Nancy

(VG-88 DOM)  
4-10 2 318 20010 5.3 1055  
Life: 2127 118730 4.7 5549

#### 7th Dam: Wildvale P M Nora

(VG-87)  
8-06 2 323 20340 3.6 724  
Life: 2505 137840 3.7 5123

#### 8th Dam: Wildvale F M Becky

(VG-85)  
6-06 2 345 21450 3.7 802  
Life: 1780 102160 3.7 3741

## LOT 171

### WILDVALE GIFIAN NUGGET 73943053

Bred 5/12/2018 to  
Loto 14H5681

100%RHA Born: May 19, 2015 Nugget  
GP-83 VV+++ 2-11

1-08 3 318 25990 3.5 909 2.9 748  
2-08 2 268 27133 3.4 909 2.8 754 (RIP)

#### PENN-ENGLAND GIFIAN 903A-ET 72127171 TP TY TV TL TD

77K GTPI +2376G  
PTA +2442M +48F +57P 99%R 8/2018  
PTA +561NM -.15%F -.06%P 65%US  
PTA +3.3PL 2.93SCS -.7DPR 6.4%DCE  
PTA +1.97T +2.09UDC +1.54FLC 97%R 8/2018

#### MOUNTFIELD SSI DCY MOGUL-ET 3006972816 TR TP TC TY TV TL TD

EX-93 EEVE 7-00 GM 50K GTPI +2450G  
PTA +2.17T +3.11UDC +2.20FLC 99%R 8/2018

#### PENN-ENGLAND GIFIAN 7498 69892131

VG-88 EE+VV DOM 4-03  
3-08 3 302 36520 3.5 1287 3.1 1125

#### H-R-S TREDWAY WILK-ET 61999789 TY TV TL TD

51K GTPI +1785G  
PTA +756M +18F +15P 99%R 8/2018

#### WILDVALE MTOTO NORA 61612553

GP-82 +V+V+ 4-10  
2-02 2 358 22610 3.7 841 2.9 652  
3-03 2 312 24030 3.5 842 2.9 700  
4-03 2 298 23090 3.4 783 2.8 655  
5-02 2 332 26540 4.1 1079 3.0 797  
6-03 2 302 22990 3.4 793 2.9 664  
LIFE 1733 131160 3.6 4755 2.9 3792

#### WILDVALE WILK NEON 70373437

GP-84 +V+V+ 3-03  
1-10 3 315 22270 3.7 819 2.8 633  
2-10 3 300 30800 3.2 1000 2.9 879  
3-10 3 365 33170 3.5 1159 2.7 911  
5-01 3 365 40990 4.0 1635 2.9 1174  
6-03 2 365 33281 3.5 1180 2.9 975  
LIFE 1376 129370 3.6 4680 2.8 3668

Sells as Lot 171

#### 3rd Dam: Wildvale Dan Noodle

(GP-82)  
4-03 2 365 23440 3.8 882 3.0 714

#### 4th Dam: Wildvale Billijo Noon

(GP-80)  
5-11 2 365 30440 3.5 1068 2.9 888  
Life: 1667 124460 3.5 4321 2.9 3626

#### 5th Dam: Wildvale Frontier Nance

(GP-82)  
6-11 2 305 28520 3.7 1067 3.3 941  
Life: 2232 153370 3.8 5755 3.1 4759

#### 6th Dam: Wildvale Wileeda Nanny

(EX-90)  
6-01 2 309 21040 4.2 885 3.1 651  
Life: 2004 125010 4.1 5073 3.1 3857

#### 7th: Wildvale Triple Threat Nancy

(VG-88 DOM)  
4-10 2 318 20010 5.3 1055  
Life: 2127 118730 4.7 5549

#### 8th Dam: Wildvale P M Nora

(VG-87)  
8-06 2 323 20340 3.6 724  
Life: 2505 137840 3.7 5123

#### 9th Dam: Wildvale F M Becky

(VG-85)  
6-06 2 345 21450 3.7 802  
Life: 1780 102160 3.7 3741

# Wildvale Complete Herd Dispersal 2018

## LOT 172

### WILDVALE TOUCHDOWN NELLIE 3137172116

Bred 9/1/18 to  
Pep-Red 525H116

99%RHA Born: August 14, 2016 #1727  
NC  
1-10 2 121 8551 3.6 311 2.7 231 (RIP)

#### SEAGULL-BAY TOUCHDOWN-ET 72156695

##### TC TY TV TL TD

77K GTPI +2464G  
PTA +1374M +84F +48P 95%R 8/2018  
PTA +645NM +.12%F +.02%P 79%US  
PTA +3.4PL 2.82SCS -.7DPR 6.7%DCE  
PTA +1.98T +1.59UDC +1.67FLC 90%R 8/2018

#### WILDVALE WILK NEON 70373437

##### GP-84 +V+V+ 3-03

1-10 3 315 22270 3.7 819 2.8 633  
2-10 3 300 30800 3.2 1000 2.9 879  
3-10 3 365 33170 3.5 1159 2.7 911  
5-01 3 365 40990 4.0 1635 2.9 1174  
6-03 2 365 33281 3.5 1180 2.9 975  
LIFE 1376 129370 3.6 4680 2.8 3668  
Sells as Lot 171

#### SEAGULL-BAY HEADLINER-ET 69981350

##### TR TP TY TV TL TD

VG-87 VV+V GM 4-08 50K GTPI +2395G  
PTA +1722M +71F +62P 99%R 8/2018  
PTA +2.19T +1.69UDC +1.71FLC 99%R 8/2018

#### PINE-TREE DORCY ALEXA II-ET 69169617 TY

VG-88 EEVVV DOM 3-06  
3-05 3 365 35370 3.7 1322 3.1 1095

#### H-R-S TREDWAY WILK-ET 61999789

##### TY TV TL TD

51K GTPI +1785G  
PTA +756M +18F +15P 99%R 8/2018

#### WILDVALE MTOTO NORA 61612553

GP-82 +V+V+ 4-10  
2-02 2 358 22610 3.7 841 2.9 652  
3-03 2 312 24030 3.5 842 2.9 700  
4-03 2 298 23090 3.4 783 2.8 655  
5-02 2 332 26540 4.1 1079 3.0 797  
6-03 2 302 22990 3.4 793 2.9 664  
LIFE 1733 131160 3.6 4755 2.9 3792

#### 3rd Dam: Wildvale Dan Noodle (GP-82)

4-03 2 365 23440 3.8 882 3.0 714

#### 4th Dam: Wildvale Billijo Noon (GP-80)

5-11 2 365 30440 3.5 1068 2.9 888  
Life: 1667 124460 3.5 4321 2.9 3626

#### 5th Dam: Wildvale Frontier Nance (GP-82)

6-11 2 305 28520 3.7 1067 3.3 941  
Life: 2232 153370 3.8 5755 3.1 4759

#### 6th Dam: Wildvale Wileeda Nanny (EX-90)

6-01 2 309 21040 4.2 885 3.1 651  
Life: 2004 125010 4.1 5073 3.1 3857

#### 7th: Wildvale Triple Threat Nancy (VG-88 DOM)

4-10 2 318 20010 5.3 1055  
Life: 2127 118730 4.7 5549

#### 8th Dam: Wildvale P M Nora (GP-87)

8-06 2 323 20340 3.6 724  
Life: 2505 137840 3.7 5123

#### 9th Dam: Wildvale F M Becky (VG-85)

6-06 2 345 21450 3.7 802  
Life: 1780 102160 3.7 3741

## LOT 173

Bred 8/28/18 to  
Norwin 504H1004

### WILDVALE HE-MAN NORMA 3132028564

100%RHA Born: October 6, 2015 Norma  
GP-82 +++++ 2-06

1-09 3 307 21960 4.1 903 3.2 708  
2-09 2 87 8166 4.4 361 2.9 238 (RIP)

#### RICH-BANKS HE-MAN-ET 66800610

##### TR TP TY TV TL TD

50K GTPI +2037G  
PTA +946M +14F +41P 99%R 8/2018  
PTA +236NM -.08%F +.04%P 66%US  
PTA -.4PL 2.79SCS +1.00DPR 4.3%DCE  
PTA +1.00T +1.03UDC -.13FLC 96%R 8/2018

#### LONG-LANGS OMAN OMAN-ET 135746776

##### TV TL TY TD

VG-85 VVV+ 4-11 GM HD GTPI +2020G  
PTA +424M +37F +40P 99%R 8/2018

#### COOKIECUTTER GOLD HARBOR-ET 62914712

VG-85 V++VV 2-09  
2-02 3 365 33080 3.5 1168 3.1 1022

#### CHARCOL T-STORY LOTO-ET 62833587

##### TY TV TL TD

VG-87 VVVE 4-07 50K GTPI +1691  
PTA +1036M +24F +24P 99%R 8/2018

#### WILDVALE MORGAN NANUK 70906400

GP-82 +VGG+ 3-04  
1-09 3 365 22970 4.1 943 3.2 738  
3-00 3 322 27980 3.9 1104 3.1 878  
4-00 3 285 27330 4.0 1105 3.0 831  
4-11 3 273 19150 3.8 721 3.5 670  
LIFE 1353 105790 4.0 4201 3.2 3398

#### WILDVALE LOTO NORTH 72902094

##### GP-80 ++GG+ 2-01

1-10 3 365 27290 3.5 950 2.9 785  
3-01 3 339 25730 4.0 1036 2.9 738

#### 3rd Dam: Wildvale Prince Nan (GP-82)

5-02 2 332 26540 4.1 1079 3.0 797

Life: 1733 131160 3.6 4755 2.9 3792

#### 5th Dam: Wildvale Dan Noodle (GP-82)

4-03 2 365 23440 3.8 882 3.0 714

#### 6th Dam: Wildvale Billijo Noon (GP-80)

5-11 2 365 30440 3.5 1068 2.9 888  
Life: 1667 124460 3.5 4321 2.9 3626

#### 7th Dam: Wildvale Frontier Nance (GP-82)

6-11 2 305 28520 3.7 1067 3.3 941  
Life: 2232 153370 3.8 5755 3.1 4759

#### 8th Dam: Wildvale Wileeda Nanny (EX-90)

6-01 2 309 21040 4.2 885 3.1 651  
Life: 2004 125010 4.1 5073 3.1 3857

#### 9th: Wildvale Triple Threat Nancy (VG-88 DOM)

4-10 2 318 20010 5.3 1055  
Life: 2127 118730 4.7 5549

#### 10th Dam: Wildvale P M Nora (GP-87)

8-06 2 323 20340 3.6 724  
Life: 2505 137840 3.7 5123

#### 11th Dam: Wildvale F M Becky (VG-85)

6-06 2 345 21450 3.7 802  
Life: 1780 102160 3.7 3741

# Wildvale Complete Herd Dispersal 2018

## LOT 174

### WILDVALE HE-MAN REESES 3132028553

Bred 8/16/18 to  
Lynch 525H114

100%RHA Born: August 18, 2015 Reeses  
GP-80 ++GGG 2-08

1-11 3 273 17420 4.1 715 3.4 585  
2-10 2 117 9622 4.2 402 3.1 294 (RIP)

#### RICH-BANKS HE-MAN-ET 66800610

##### TR TP TY TV TL TD

50K GTPI +2037G  
PTA +946M +14F +41P 99%R 8/2018  
PTA +236NM -.08%F +.04%P 66%US  
PTA -.4PL 2.79SCS +1.00DPR 4.3%DCE  
PTA +1.00T +1.03UDC -.13FLC 96%R 8/2018

#### LONG-LANGS OMAN OMAN-ET 135746776

##### TV TL TY TD

VG-85 VVV+ 4-11 GM HD GTPI +2020G  
PTA +424M +37F +40P 99%R 8/2018

#### COOKIECUTTER GOLD HARBOR-ET 62914712

VG-85 V++VV 2-09  
2-02 3 365 33080 3.5 1168 3.1 1022

#### BLACK-BROOK OUTSID CUPID-ET

##### 61265576 TV

EX-94 EEEE 9-11 TPI +1863  
PTA +.69T +.55UDC +.62FLC 97%R 8/2018

#### WILDVALE CALYPSO RICKY 65912677

VG-85 VV+++ 4-04  
1-10 2 357 19930 3.8 763 3.2 645  
2-11 2 320 26290 3.8 1010 3.1 808  
4-01 2 297 25990 3.7 964 2.9 765  
5-01 3 357 34890 3.6 1262 3.1 1065  
6-02 3 305 28680 3.8 1092 3.0 858  
LIFE 1697 141690 3.8 5314 3.0 4306

3rd Dam: Velvet-View Mr Sam Ruby  
(GP-82)

5-02 2 301 30140 3.6 1077 2.9 869  
Life: 1708 140700 3.7 5136 2.9 4037

4th Dam: Velvet-View Leader Reba  
(NC)

2-03 2 362 19070 4.8 909 3.3 625

5th Dam: Ms Skychief Raquel-ET  
(EX-91 EX-MS)

4-04 2 365 31960 4.6 1485 3.2 1034

Life: 1415 110380 4.4 4910 3.2 3577

6th: Danville Robin Blackstar-ET  
(VG-87 EX-MS DOM)

6-01 3 365 39290 4.5 1777 3.3 1292

Life: 1348 134280 4.4 5964 3.3 4443

7th Dam: Danville Robin Ford  
(3E-91 GMD DOM)

6-05 3 365 35810 4.2 1516 3.2 1131

Life: 2826 224768 4.4 9905 3.5 7777

8th Dam: Danville Eva Dean  
(VG-85)

6-08 2 365 23564 4.3 1025 3.5 821

#### WILDVALE CUPID RALLY 72902093

G-78 F+FG+ 2-01  
1-09 3 365 25120 4.3 1086 3.5 879

## LOT 175

### WILDVALE GOLDEN DREAMS ROLO 3144374604

Bred 7/28/18 to  
Genius 1H11665

100%RHA Born: August 1, 2017 #1818

#### HEAVENLY GOLDEN DREAMS-ET 642262GBR

##### TV TL

50K GTPI +1832G  
PTA -1065M -2F -23P 99%R 8/2018  
PTA +24NM +.15%F +.04%P 13%US  
PTA +.4OK 2.64SCS +.9DPR 6.4%DCE  
PTA +2.35T +2.58UDC +1.29FLC 98%R 8/2018

#### BRAEDALE GOLDWYN 10705608C

##### TV TL TY

CAN GP-84 8Y EXTRA GM  
PTA +1.74T +1.46UDC +1.36FLC 99%R 8/2018

#### MD-DELIGHT DURHAM ATLEE-ET 131704103

EX-92 EEEEE DOM 4-06  
3-11 2 365 38290 5.5 2091 3.1 1177  
All-American Sr. 3-Year-Old 2005

#### RICH-BANKS HE-MAN-ET 66800610

##### TR TP TY TV TL TD

50K GTPI +2037G  
PTA +946M +14F +41P 99%R 8/2018  
PTA +1.00T +1.03UDC -.13FLC 96%R 8/2018

#### WILDVALE CUPID RALLY 72902093

G-78 F+FG+ 2-01  
1-09 3 365 25120 4.3 1086 3.5 879

#### WILDVALE HE-MAN REESES 3132028553

GP-80 ++GGG 2-08  
1-11 3 273 17420 4.1 715 3.4 585  
2-10 2 117 9622 4.2 402 3.1 294 (RIP)

Sells as Lot 174

3rd Dam: Wildvale Calypso Ricky  
(VG-85)

5-01 3 357 34890 3.6 1262 3.1 1065  
Life: 1697 141690 3.8 5314 3.0 4306

4th Dam: Velvet-View Mr Sam Ruby  
(GP-82)

5-02 2 301 30140 3.6 1077 2.9 869  
Life: 1708 140700 3.7 5136 2.9 4037

5th Dam: Velvet-View Leader Reba  
(NC)

2-03 2 362 19070 4.8 909 3.3 625

6th Dam: Ms Skychief Raquel-ET  
(EX-91 EX-MS)

4-04 2 365 31960 4.6 1485 3.2 1034

Life: 1415 110380 4.4 4910 3.2 3577

7th: Danville Robin Blackstar-ET  
(VG-87 EX-MS DOM)

6-01 3 365 39290 4.5 1777 3.3 1292

Life: 1348 134280 4.4 5964 3.3 4443

8th Dam: Danville Robin Ford  
(3E-91 GMD DOM)

6-05 3 365 35810 4.2 1516 3.2 1131

Life: 2826 224768 4.4 9905 3.5 7777

9th Dam: Danville Eva Dean  
(VG-85)

6-08 2 365 23564 4.3 1025 3.5 821



# Wildvale Complete Herd Dispersal 2018

## LOT 176

### WILDVALE SHOT RADISH

#### 3151932609

100%RHA Born: June 28, 2018 #1914

#### LINCOLN-HILL SHOT LASER-ET 62072898 TR TP TY TV TL TD

EX-92 EEEE 8-08 50K GTPI +1908G  
PTA +332M +38F +5P 99%R 8/2018  
PTA +191NM +.09%F -.02%P 67%US  
PTA -.5PL 3.19SCS +.8DPR 6.1%DCE  
PTA +1.46T +1.41UDC +.47FLC 99%R 8/2018

#### WILDVALE HE-MAN REESES 3132028553

GP-80 ++GGG 2-08  
1-11 3 273 17420 4.1 715 3.4 585  
2-10 2 117 9622 4.2 402 3.1 294 (RIP)  
*Sells as Lot 174*

#### PICSTON SHOTTLE-ET 598172GBR TV TL TY

GM HD GTPI +1887G  
PTA +480M +26F +10P 99%R 4/2018  
PTA +1.16T +.68UDC +.35FLC 99%R 4/2018

#### LINCOLN-HILL ITO NIBBLES 60542016

VG-88 VEVEV GMD DOM 3-02  
LIFE 986 102260 3.8 3885 2.9 3006

#### RICH-BANKS HE-MAN-ET 66800610 TR TP TY TV TL TD

50K GTPI +2037G  
PTA +946M +14F +41P 99%R 8/2018  
PTA +1.00T +1.03UDC -.13FLC 96%R 8/2018

#### WILDVALE CUPID RALLY 72902093

G-78 F+FG+ 2-01  
1-09 3 365 25120 4.3 1086 3.5 879

**3rd Dam: Wildvale Calypso Ricky**  
(VG-85)  
5-01 3 357 34890 3.6 1262 3.1 1065  
Life: 1697 141690 3.8 5314 3.0 4306  
**4th Dam: Velvet-View Mr Sam Ruby**  
(GP-82)  
5-02 2 301 30140 3.6 1077 2.9 869  
Life: 1708 140700 3.7 5136 2.9 4037  
**5th Dam: Velvet-View Leader Reba**  
(NC)  
2-03 2 362 19070 4.8 909 3.3 625  
**6th Dam: Ms Skychief Raquel-ET**  
(EX-91 EX-MS)  
4-04 2 365 31960 4.6 1485 3.2 1034  
Life: 1415 110380 4.4 4910 3.2 3577  
**7th: Danville Robin Blackstar-ET**  
(VG-87 EX-MS DOM)  
6-01 3 365 39290 4.5 1777 3.3 1292  
Life: 1348 134280 4.4 5964 3.3 4443  
**8th Dam: Danville Robin Ford**  
(3E-91 GMD DOM)  
6-05 3 365 35810 4.2 1516 3.2 1131  
Life: 2826 224768 4.4 9905 3.5 7777  
**9th Dam: Danville Eva Dean**  
(VG-85)  
6-08 2 365 23564 4.3 1025 3.5 821

## LOT 177

### WILDVALE MIXER BOXER 73942987

*Bred 10/24/18 to  
Adonis 200H6450*

100%RHA Born: September 1, 2014 Boxer  
GP-81 VVFF+ 3-00

2-03 3 365 31810 4.3 1355 3.3 1035  
3-09 2 134 13553 4.0 540 2.9 399 (RIP)

#### MOUNTFIELD SSI DCY MIXER-ET 3004672662 TY TV TL TD

EX-91 EEEE 4-01 GM 50K GTPI +2286G  
PTA +909M +73F +48P 99%R 8/2018  
PTA +490NM +.14%F +.07%P 81%US  
PTA +.9PL 2.87SCS -1.4DPR 6.1%DCE  
PTA +1.76T +1.49UDC +1.25FLC 99%R 8/2018

#### COYNE-FARMS DORCY-ET 139005002 BY TV TL TD

VG-87 VVV+ 4-09 GM 50K GTPI +2250G  
PTA +1314M +24F +37P 99%R 8/2018  
PTA +1.77T +2.97UDC +1.49FLC 99%R 8/2018

#### MOUNTFIELD MARSH MAXINE-ET 62784081

VG-88 VV+VE DOM 2-07

#### WILDVALE WILK BILLY 70373420

GP-81 ++G++ 2-10  
1-10 3 365 26290 3.8 995 3.0 789  
3-03 3 365 41310 3.5 1461 3.0 1258

#### H-R-S TREDWAY WILK-ET 61999789 TY TV TL TD

51K GTPI +1785G  
PTA +756M +18F +15P 99%R 8/2018

#### MARWOOD-RIDGE BURT BOOZ 65912646

VG-85 VVVV+ 4-07  
1-09 2 337 22920 3.9 895 3.2 732  
2-10 2 334 29700 4.0 1188 3.3 978  
4-00 2 318 26100 3.8 990 3.2 838  
5-00 3 365 34240 4.2 1433 3.3 1124  
6-03 3 275 29540 3.7 1099 3.2 939  
LIFE 1674 145960 4.0 5766 3.2 4739

**3rd Dam:**  
**Marwood-Ridge Milano Boone**  
(NC)  
2-06 2 365 23390 3.9 904 3.1 733  
**4th Dam:**  
**Marwood-Ridge High Bobbie**  
(NC)  
7-10 2 365 27070 4.2 1127 3.2 863  
Life: 2746 158610 4.2 6587 3.3 5295  
**5th Dam:**  
**Marwood-Ridge Michael Bandi**  
(NC)  
5-06 2 305 19420 3.9 760 3.2 620

# Wildvale Complete Herd Dispersal 2018

## LOT 178

### WILDVALE PALERMO RIZZO 73414886 RC

Bred 6/17/18 to  
Lynch 525H114

100%RHA Born: June 16, 2014 Rizzo  
GP-82 +V+G+ 3-03  
1-09 3 300 21690 4.0 868 3.0 649  
2-08 3 323 27900 4.1 1139 3.2 883  
3-09 2 201 21190 4.2 897 2.9 608 (RIP)

#### GLENN-ANN PALERMO-ET 137332056

TY TV TL TD

GM 50K GTPI +1721G  
PTA -56M +16F +8P 99%R 8/2018  
PTA +52NM +.07%F +.04%P 40%US  
PTA -1.2PL 2.90SCS -.2DPR 6.1%DCE  
PTA +.91T +.29UDC -1.50FLC 99%R 8/2018

#### BRAEDALE GOLDWYN 10705608C

TY TV TL

CAN GP-84 8Y EXTRA GM  
PTA +1.74T +1.46UDC +1.36FLC 99%R 8/2018

#### GLENN-ANN MISS PEPPERDINE 129570185

VG-89 EEV+E DOM 5-10  
4-05 2 365 40610 4.6 1858 3.2 1317  
LIFE 1992 159000 4.5 7193 3.4 5373

#### WILDVALE KOOL RENE 71918193

#### CREEK SHOT KOOL-ET 53557277

RC TY TV TL TD

50K GTPI +1709G  
PTA +61M +14F +5P 96%R 8/2018

#### WILDVALE DOTSON RAPPER 69526858

GP-83 VV+++ 3-09  
3-01 3 355 26700 3.4 912 2.9 779

3rd Dam: Wildvale Pontiac Rascal  
(EX-90 EX-MS)  
3-10 2 365 33540 3.0 1011 2.6 871

## LOT 179

### WILDVALE JAX P ROSE-RED 3137172172

Bred 5/14/18 to  
Sympatico 200H2828

100%RHA Born: March 10, 2017#1783

#### DANGIE S-SIRE JAX P-TW 3013245003

RC PC TY TV TL TD

77K GTPI +2417G  
PTA +1127M +33F +45P 94%R 8/2018  
PTA +639NM -.03%F +.04%P 100%US  
PTA +7.6PL 2.58SCS +3.0DPR 5.1%DCE  
PTA +.83T +.31UDC +1.24FLC 87%R 8/2018

#### SEAGULL-BAY SUPERSIRE-ET 69981349

TR TP TC TV TL TY TD

EX-90 EEVV 6-06 GM 50K GTPI +2548G  
PTA +1938M +97F +61P 99%R 8/2018

#### DANGIE COLT P JAZZMIN-RED 70234900 PP

VG-86 VV+VV 5-02  
4-10 3 241 26690 2.9 785 3.2 856  
LIFE 1224 117690 2.9 3381 3.2 3808

#### WILDVALE PALERMO RIZZO 73414886

GP-82 +V+G+ 3-03

1-09 3 300 21690 4.0 868 3.0 649  
2-08 3 323 27900 4.1 1139 3.2 883  
3-09 2 201 21190 4.2 897 2.9 608 (RIP)

Sells as Lot 178

#### GLENN-ANN PALERMO-ET 137332056

TY TV TL TD

GM 50K GTPI +1721G  
PTA +.91T +.29UDC -1.50FLC 99%R 8/2018

#### WILDVALE KOOL RENE 71918193

3rd Dam: Wildvale Dotson Rapper  
(GP-83)  
3-01 3 355 26700 3.4 912 2.9 779  
4th Dam: Wildvale Pontiac Rascal  
(EX-90 EX-MS)  
3-10 2 365 33540 3.0 1011 2.6 871

# Wildvale Complete Herd Dispersal 2018

## LOT 180

### WILDVALE MONTROSS RUBY

#### 3144374671

99%RHA Born: February 15, 2018 #1885

#### BACON-HILL MONTROSS-ET 717033390

TR TP TC TY TV TL TD

EX-92 EEVE 4-08 GM 140K GTPI +2597G  
PTA +2773M +76F +80P 99%R 8/2018  
PTA +729NM -.09%F -.02%P 86%US  
PTA +2.8PL 3.08SCS +.7DPR 5.2%DCE  
PTA +1.86T +2.26UDC +1.29FLC 99%R 8/2018

#### MOUNTFIELD SSI DCY MOGUL-ET

3006972816 TR TP TC TY TV TL TD

EX-93 EEVE 7-00 GM 50K GTPI +2450G  
PTA +1202M +77F +39P 99%R 8/2018  
PTA +2.17T +3.11UDC +2.20FLC 99%R 8/2018

#### UNIQUE-STYLE BOLTON MONEY 139121711

TM TY TV TL

EX-93 EEEEE 2E GMD DOM 7-08  
3-01 3 365 38430 4.2 1614 3.2 1247

#### MORNINGVIEW MCC KINGBOY-ET 72044077

99%RHA-I TR TP TC TY TV TL TD

EX-92 EEVE 4-08 77K GTPI +2480G  
PTA +1265M +47F +40P 99%R 8/2018  
PTA +3.13T +2.57UDC +1.27FLC 99%R 8/2018

#### WILDVALE KINGBOY REBA 3132028625

99%RHA

NC

#### WILDVALE PALERMO RIZZO 73414886

GP-82 +V+G+ 3-03

1-09 3 300 21690 4.0 868 3.0 649  
2-08 3 323 27900 4.1 1139 3.2 883  
3-09 2 201 21190 4.2 897 2.9 608 (RIP)

*Sells as Lot 178*

3rd Dam: Wildvale Kool Rene  
(NC)

4th Dam: Wildvale Dotson Rapper  
(GP-83)

3-01 3 355 26700 3.4 912 2.9 779

5th Dam: Wildvale Pontiac Rascal  
(EX-90 EX-MS)

3-10 2 365 33540 3.0 1011 2.6 871

## LOT 181

### SUNSET-ACRES DARLA-RED

#### 143659624

99%RHA Born: November 14, 2015 #422

NC

2-04 2 222 16080 3.9 621 2.7 441 (RIP)

*Bred 7/1/18 to*

*Lynch 525H114*

#### ROCHER SHOWDN BASE-RED-ET 71601281

99%RHA-I TP TY TV TL TD

77K GTPI +2092C  
PTA +949M +20F +32P 92%R 8/2018  
PTA +377NM -.05%F +.01%P 100%US  
PTA +4.3PL 2.61SCS +.7DPR 6.8%DCE  
PTA +.62T +1.08UDC +.28FLC 87%R 8/2018

#### VER-HAGES TT SHOWDOWN-ET 3004385540

RC TP TY TL TD

50K GTPI +2124G  
PTA +449M +5F +30P 99%R 8/2018

#### APRIL-DAY C BONARDA-RED-ET 70541401

99%RHA

G-78 FVGF+ 3-06

#### SUNSET-ACRES DAPHNE-RED 170277914

99%RHA

NC

#### DUDOC TOUBIB P-ET 104800948C

RC PO TY TV TL TD

VG-85 +VV+ 2-05 HD GTPI +1608G  
PTA +228M -16F +0P 96%R 8/2018

#### SUNSET-ACRES DIXIE-RED 170248156

99%RHA

G-79 +++++F 3-01

3rd Dam:

Sunset-Acres Deanna P-Red  
(NC)

4-02 2 301 27270 3.7 1014 3.1 849

4th Dam:

Sunset-Acres Desiree P  
(NC)

4-07 2 305 23670 3.9 924 3.1 731

5th Dam:

Sunset-Acres Nicole  
(GP-83)

4-08 2 305 23380 3.4 800 2.6 611

# Wildvale Complete Herd Dispersal 2018

## LOT 182

### WILDVALE KINGBOY PICK-TW 3132028588

Bred 2/20/18 to  
Union 7H12593

99%RHA Born: December 18, 2015 Pick  
GP-81 ++G++ 2-04  
1-10 2 328 24577 3.4 828 2.9 723

#### MORNINGVIEW MCC KINGBOY-ET 72044077 99%RHA-I TR TP TC TY TV TL TD

EX-92 EEVE 4-08 77K GTPI +2480G  
PTA +1265M +47F+40P 99%R 8/2018  
PTA +526NM +.00%F +.01%P 77%US  
PTA +3.0PL 2.69SCS +2.1DPR 4.1%DCE  
PTA +3.13T +2.57UDC +1.27FLC 99%R 8/2018

#### DE-SU BKM MCCUTCHEN 1174-ET 69990138 99%RHA-I TR TP TC TV TL TY TD

EX-93 EEEE 4-10 GM 50K GTPI +2341G  
PTA +3.16T +2.43UDC +2.00FLC 99%R 8/2018

#### MORNINGVIEW SUPER MEGAN-ET 68564508

VG-85 V+V+V DOM 3-09  
2-08 2 365 33980 3.9 1318 3.0 1027

#### WILDVALE WILK PELT 70373419

EX-90 EEEEV 5-02  
1-07 2 340 20690 3.8 776 2.9 601  
2-08 3 299 24800 3.3 821 3.0 741  
3-08 3 299 32610 4.1 1348 2.8 908  
4-07 3 336 33820 4.1 1380 3.1 1041  
5-08 3 215 29500 3.7 1099 2.8 813  
LIFE 1489 141420 3.8 5424 2.9 4104

#### H-R-S TREDWAY WILK-ET 61999789 TY TV TL TD

51K GTPI +1785G  
PTA +756M +18F +15P 99%R 8/2018

#### WILDVALE PRINCE PRESS 68533428

NC

## LOT 183

### WILDVALE AFTERSHOCK PACK 3144374637

99%RHA Born: November 13, 2017 #1851

#### MS ATLEES SHT AFTERSHOCK-ET 65249839 TC TY TV TL TD

EX-92 EEVE 7-05 50K GTPI +1686G  
PTA -23M +1F -14P 99%R 8/2018  
PTA -16NM +.01%F -.05%P 34%US  
PTA +1.2PL 2.84SCS -1.6DPR 10.9%DCE  
PTA +2.21T +1.98UDC +1.18FLC 99%R 8/2018

#### PICSTON SHOTTLE-ET 598172GBR TV TL TY

GM HD GTPI 140K +1899G  
PTA +487M +26F +11P 99%R 8/2018  
PTA +1.15T +.68UDC +.35FLC 99%R 8/2018

#### MD-DELIGHT DURHAM ATLEE-ET 131704103

EX-92 EEEEE DOM 4-06  
3-11 2 365 38290 5.5 2091 3.1 1177  
2nd NY FAT  
All-American Sr. 3-Year-Old 2005

#### WILDVALE KINGBOY PICK-TW 3132028588 99%RHA

GP-81 ++G++ 2-04  
1-10 2 328 24577 3.4 828 2.9 723  
Sells as Lot 182

#### MORNINGVIEW MCC KINGBOY-ET 72044077 99%RHA-I TR TP TC TY TV TL TD

EX-92 EEVE 4-08 77K GTPI +2480G  
PTA +1265M +47F+40P 99%R 8/2018  
PTA +3.13T +2.57UDC +1.27FLC 99%R 8/2018

#### WILDVALE WILK PELT 70373419

EX-90 EEEEV 5-02  
1-07 2 340 20690 3.8 776 2.9 601  
2-08 3 299 24800 3.3 821 3.0 741  
3-08 3 299 32610 4.1 1348 2.8 908  
4-07 3 336 33820 4.1 1380 3.1 1041  
5-08 3 215 29500 3.7 1099 2.8 813  
LIFE 1489 141420 3.8 5424 2.9 4104

# Wildvale Complete Herd Dispersal 2018

LOT 184

**WILDVALE KINGBOY POCKET-TW  
3132028589**

*Sells Fresh  
10/16/2018*

99%RHA Born: December 18, 2015 Pocket  
GP-83 +++V+ 2-04  
1-09 2 317 26390 3.1 815 2.6 673  
2-09 2 7 378 4.5 17 4.0 15 (RIP)

**MORNINGVIEW MCC KINGBOY-ET 72044077**  
**99%RHA-I TR TP TC TY TV TL TD**  
EX-92 EEVE 4-08 77K GTPI +2480G  
PTA +1265M +47F+40P 99%R 8/2018  
PTA +526NM +.00%F +.01%P 77%US  
PTA +3.0PL 2.69SCS +2.1DPR 4.1%DCE  
PTA +3.13T +2.57UDC +1.27FLC 99%R 8/2018

**DE-SU BKM MCCUTCHEN 1174-ET 69990138**  
**99%RHA-I TR TP TC TV TL TY TD**  
EX-93 EEEE 4-10 GM 50K GTPI +2341G  
PTA +3.16T +2.43UDC +2.00FLC 99%R 8/2018  
**MORNINGVIEW SUPER MEGAN-ET 68564508**  
VG-85 V+V+V DOM 3-09  
2-08 2 365 33980 3.9 1318 3.0 1027

**WILDVALE WILK PELT 70373419**  
EX-90 EEEEV 5-02  
1-07 2 340 20690 3.8 776 2.9 601  
2-08 3 299 24800 3.3 821 3.0 741  
3-08 3 299 32610 4.1 1348 2.8 908  
4-07 3 336 33820 4.1 1380 3.1 1041  
5-08 3 215 29500 3.7 1099 2.8 813  
LIFE 1489 141420 3.8 5424 2.9 4104

**H-R-S TREDWAY WILK-ET 61999789**  
**TY TV TL TD**  
51K GTPI +1785G  
PTA +756M +18F +15P 99%R 8/2018  
**WILDVALE PRINCE PRESS 68533428**  
NC

LOT 185

**WILDVALE RAGER PORTIA  
3144374621 RC**

*Bred 10/25/18 to  
Avatar 566H510*

99%RHA Born: October 10, 2017 #1835

**RI-VAL-RE RAGER-RED-ET 72353457**  
**99%RHA-I TP TC TY TV TL TD**  
77K GTPI +2578G  
PTA +1361M +67F +49P 98%R 8/2018  
PTA +704NM +.06%F +.03%P 91%US  
PTA +5.2PL 2.78SCS +2.2DPR 7.5TDCE  
PTA +2.45T +1.77UDC +2.01FLC 94%R 8/2018

**PINE-TREE RELIEF P 4954 69169920**  
**99%RHA-I RC PC TY TV TL TD**  
PTA +425M +39F +18P 97%R 8/2018  
PTA +.50T +.55UDC +.98FLC 95%R 8/2018  
**RI-VAL-RE OBSRVR SALSA-ET 69928442 RC**  
VG-88 EVVVV 4-09 9K GTPI +2260G

**WILDVALE KINGBOY POCKET-TW 3132028589**  
GP-83 +++V+ 2-04  
2-09 2 7 378 4.5 17 4.0 15 (RIP)  
*Sells as Lot 184*

**MORNINGVIEW MCC KINGBOY-ET 72044077**  
**99%RHA-I TR TP TC TY TV TL TD**  
EX-92 EEVE 4-08 77K GTPI +2480G  
PTA +1265M +47F+40P 99%R 8/2018  
PTA +3.13T +2.57UDC +1.27FLC 99%R 8/2018  
**WILDVALE WILK PELT 70373419**  
EX-90 EEEEV 5-02  
1-07 2 340 20690 3.8 776 2.9 601  
2-08 3 299 24800 3.3 821 3.0 741  
3-08 3 299 32610 4.1 1348 2.8 908  
4-07 3 336 33820 4.1 1380 3.1 1041  
5-08 3 215 29500 3.7 1099 2.8 813  
LIFE 1489 141420 3.8 5424 2.9 4104

# Wildvale Complete Herd Dispersal 2018

## LOT 186

### WILDVALE ADONIS CANCUN 3137172101 RC

Bred 10/19/18 to  
Diamondback 7H12587

100%RHA Born: June 30, 2016 #1712

2-00 2 89 6261 3.7 234 2.7 170 (RIP)

#### LUCK-E ADONIS-RED-ET 69989444

TP TY TL TD

50K GTPI +1703G

PTA +617M +34F +0P 99%R 8/2018

PTA +28NM +.04%F -.07%P 28%US

PTA -1.8PL 3.47SCS -1.6DPR 9.8%DCE

PTA +1.59T +1.57UDC +1.04FLC 97%R 8/2018

#### WILLSBRO LAARSON-ET 642862GBR

RC TY TV TL 50K GTPI +1666G

PTA +1120M +22F +35P 99%R 8/2018

PTA +1.82T +.77UDC +1.75FLC 98%R 8/2018

#### LUCK-E ADVENT ASIA-ET 63437444 RC TL TD

EX-94 EEEEE 2E 6-07

6-02 2 365 40150 4.9 1984 3.1 1261

LIFE 1282 113730 5.1 5814 3.2 3645

#### WILDVALE FINEST CHINA 65912675

VG-85 VVGGV 3-02

1-11 2 353 25330 3.6 909 3.0 762

3-00 2 289 26550 3.7 973 2.8 751

3-11 2 354 27530 3.2 892 2.8 767

5-01 3 365 38180 3.0 1150 2.8 1058

6-06 3 365 44370 3.3 1449 2.6 1164

LIFE 2057 190070 3.3 6275 2.8 5320

#### PENN-GATE FINEST-ET 60540336

TV TL

VG-88 VVEV 3-11 50K GTPI +1540G

PTA +.74T +.99UDC +1.52FLC 99%R 8/2018

#### WILDVALE BRIGHT CHIME 63148420

GP-81 G+FGV 2-03

1-10 2 319 21350 3.1 659 2.8 606

2-10 2 313 22910 3.2 740 2.9 658

3-10 2 365 25850 3.1 809 2.9 737

#### 3rd Dam: Wildvale Jonah Chirper

(GP-83)

3-05 2 365 35040 3.5 1235 2.9 1014

Life: 1214 101100 3.6 3603 2.9 2971

#### 4th Dam: Wildvale Miklin Chili

(GP-80)

2-02 2 365 32820 3.9 1276 3.0 980

Life: 1444 121830 4.0 4856 3.1 3742

#### 5th Dam: Wildvale Fantastic Chimp

(GP-83)

2-02 2 365 31240 3.6 1121 3.1 966

## LOT 187

### WILDVALE SKATEBOARD CHICK 3132028565

Bred 10/4/18 to  
Pep-Red 525H116

100%RHA Born: October 9, 2015 Chick

GP-80 G++++ 2-06

1-10 2 320 21390 4.3 927 3.1 671

2-10 2 60 4427 4.0 176 3.2 140 (RIP)

#### EDG SKATEBOARD-ET 71088657

TR TP TY TL TD

50K GTPI +2526G

PTA +314M +102F +24P 98%R 8/2018

PTA +691NM +.33%F +.05%P 63%US

PTA +2.8PL 2.61SCS +2.2DPR 6.9%DCE

PTA +1.81T +1.80UDC +.53FLC 95%R 8/2018

#### AMIGHETTI NUMERO-UNO-ET

17990915143ITA TV TL TY TD

GM 50K GTPI +2317G

PTA +2.01T +2.19UDC +.51FLC 99%R 8/2018

#### GRAN-J RUSSELL STITCH-ET 140873489

VG-85 V+++V 3-02

2-06 2 305 24760 4.3 1073 3.1 763

#### BLACK-BROOK OUTSID CUPID-ET

61265576 TV

EX-94 EEEE 9-11 TPI +1863

PTA +.69T +.55UDC +.62FLC 97%R 8/2018

#### WILDVALE FINEST CHINA 65912675

VG-85 VVGGV 3-02

1-11 2 353 25330 3.6 909 3.0 762

3-00 2 289 26550 3.7 973 2.8 751

3-11 2 354 27530 3.2 892 2.8 767

5-01 3 365 38180 3.0 1150 2.8 1058

6-06 3 365 44370 3.3 1449 2.6 1164

LIFE 2057 190070 3.3 6275 2.8 5320

#### WILDVALE CUPID CHEYANN 72902086

G-79 ++GF+ 3-04

1-11 3 365 23670 3.4 815 2.8 658

3-01 2 224 17290 3.2 557 2.7 474

4-01 2 227 18870 3.4 642 2.7 503

#### 3rd Dam: Wildvale Bright Chime

(GP-81)

3-10 2 365 25850 3.1 809 2.9 737

#### 4th Dam: Wildvale Jonah Chirper

(GP-83)

3-05 2 365 35040 3.5 1235 2.9 1014

Life: 1214 101100 3.6 3603 2.9 2971

#### 5th Dam: Wildvale Miklin Chili

(GP-80)

2-02 2 365 32820 3.9 1276 3.0 980

Life: 1444 121830 4.0 4856 3.1 3742

#### 6th Dam: Wildvale Fantastic Chimp

(GP-83)

2-02 2 365 31240 3.6 1121 3.1 966

# Wildvale Complete Herd Dispersal 2018

## LOT 188

### WILDVALE RAGER CHANCE

#### 3144374606 RC

99%RHA Born: August 14, 2017 #1820

Bred 10/14/18 to  
Jackson 566H1282

#### RI-VAL-RE RAGER-RED-ET 72353457

99%RHA-I TP TC TY TV TL TD

77K GTPI +2578G

PTA +1361M +67F +49P 98%R 8/2018

PTA +704NM +.06%F +.03%P 91%US

PTA +5.2PL 2.78SCS +2.2DPR 7.5TDCE

PTA +2.45T +1.77UDC +2.01FLC 94%R 8/2018

#### PINE-TREE RELIEF P 4954 69169920

99%RHA-I RC PC TY TV TL TD

PTA +425M +39F +18P 97%R 8/2018

PTA +.50T +.55UDC +.98FLC 95%R 8/2018

#### RI-VAL-RE OBSVRV SALSA-ET 69928442 RC

VG-88 EVVVV 4-09 9K GTPI +2260G

**3rd Dam: Wildvale Finest China**  
(VG-85)

6-06 3 365 44370 3.3 1449 2.6 1164

Life: 2057 190070 3.3 6275 2.8 5320

**4th Dam: Wildvale Bright Chime**

(GP-81)

3-10 2 365 25850 3.1 809 2.9 737

**5th Dam: Wildvale Jonah Chirper**

(GP-83)

3-05 2 365 35040 3.5 1235 2.9 1014

Life: 1214 101100 3.6 3603 2.9 2971

**6th Dam: Wildvale Miklin Chili**

(GP-80)

2-02 2 365 32820 3.9 1276 3.0 980

Life: 1444 121830 4.0 4856 3.1 3742

**7th Dam: Wildvale Fantastic Chimp**

(GP-83)

2-02 2 365 31240 3.6 1121 3.1 966

#### WILDVALE SKATEBOARD CHICK 3132028565

GP-80 G++++ 2-06

1-10 2 320 21390 4.3 927 3.1 671

2-10 2 60 4427 4.0 176 3.2 140 (RIP)

*Sells as Lot 187*

#### EDG SKATEBOARD-ET 71088657

TR TP TY TL TD 50K GTPI +2526G

PTA +314M +102F +24P 98%R 8/2018

PTA +1.81T +1.80UDC +.53FLC 95%R 8/2018

#### WILDVALE CUPID CHEYANN 72902086

G-79 ++GF+ 3-04

1-11 3 365 23670 3.4 815 2.8 658

3-01 2 224 17290 3.2 557 2.7 474

4-01 2 227 18870 3.4 642 2.7 503

## LOT 189

### WILDVALE LYNCH CHIMP

#### 3151932622

100%RHA Born: August 24, 2018 #1927

#### MT-GLEN ADOLPH LYNCH-ET 72114388

EX-91 EEEV 2-11 PTPI +1292G

PTA -557M -34F -19P 42%R 8/2018

PTA -2.1PL 3.28SCS -1.7DPR 11.5%DCE

PTA +1.05T +.70UDC +.58FLC 43%R 8/2018

#### TRI-DAY ADOLPH-ET 17243808

TV TL TD

EX-94 EEEE 7-09 TPI +1018M

PTA +.60T +.40UDC +.98FLC 99%R 8/2018

#### MT-GLEN DUNDEE LOVELY 64834563

EX-94 EEEEE 3E 9-02

6-00 2 365 42100 5.7 2403 3.3 1374

LIFE 2041 190370 4.4 8423 3.3 6346

#### EDG SKATEBOARD-ET 71088657

TR TP TY TL TD 50K GTPI +2526G

PTA +314M +102F +24P 98%R 8/2018

PTA +1.81T +1.80UDC +.53FLC 95%R 8/2018

#### WILDVALE CUPID CHEYANN 72902086

G-79 ++GF+ 3-04

1-11 3 365 23670 3.4 815 2.8 658

3-01 2 224 17290 3.2 557 2.7 474

4-01 2 227 18870 3.4 642 2.7 503

#### WILDVALE SKATEBOARD CHICK 3132028565

GP-80 G++++ 2-06

1-10 2 320 21390 4.3 927 3.1 671

2-10 2 60 4427 4.0 176 3.2 140 (RIP)

*Sells as Lot 187*

**3rd Dam: Wildvale Finest China**  
(VG-85)

6-06 3 365 44370 3.3 1449 2.6 1164

Life: 2057 190070 3.3 6275 2.8 5320

**4th Dam: Wildvale Bright Chime**

(GP-81)

3-10 2 365 25850 3.1 809 2.9 737

**5th Dam: Wildvale Jonah Chirper**

(GP-83)

3-05 2 365 35040 3.5 1235 2.9 1014

Life: 1214 101100 3.6 3603 2.9 2971

**6th Dam: Wildvale Miklin Chili**

(GP-80)

2-02 2 365 32820 3.9 1276 3.0 980

Life: 1444 121830 4.0 4856 3.1 3742

**7th Dam: Wildvale Fantastic Chimp**

(GP-83)

2-02 2 365 31240 3.6 1121 3.1 966

# Wildvale Complete Herd Dispersal 2018

## LOT 190

### WILDVALE CUPID PODUNK 73942983

Bred 10/8/18 to  
Wildvale Genius 1780  
3137172169

100%RHA Born: August 14, 2014 Podunk  
VG-86 +VVE+ 3-08  
1-08 3 267 21150 3.4 712 2.9 623  
2-07 3 293 25300 3.5 884 3.0 768  
3-07 2 218 22206 3.5 786 2.9 652 (RIP)

#### BLACK-BROOK OUTSID CUPID-ET 61265576 TV

EX-94 EEEE 9-11 TPI +1863  
PTA -408M +26F -3P 99%R 8/2018  
PTA +226NM +.15%F +.04%P 100%US  
PTA +1.4PL 3.06SCS +1.2DPR 8.7%DCE  
PTA +.69T +.55UDC +.62FLC 97%R 8/2018

#### COMESTAR OUTSIDE-ET 6026421C TV TL

CAN EX-95 EXTRA GM HD GTPI +1685G

#### BLACK-BROOK STORM CAMEO 120709654

EX-90 EEEVV 3E GMD 12-00  
6-00 2 365 33830 3.5 1168 3.0 1020  
LIFE 3284 283440 3.5 9831 3.0 8580

#### EMERALD-ACR-SA T-BAXTER 132973942 B/R TY TV TL TD 50K GTPI +1944G

#### WILDVALE BAXTER PAXIE-TW 65337100

GP-80 VGGF+ 3-07  
2-00 2 344 24330 3.3 806 2.8 674  
3-02 2 360 34900 3.2 1102 2.6 917  
4-02 2 308 24170 3.0 730 2.6 623  
5-02 3 365 35710 3.0 1066 2.7 956  
LIFE 1521 136800 3.1 4190 2.6 3592

#### WILDVALE TOUCH POOCH 62116334

GP-80 G+G++ 3-10  
1-10 2 365 18580 4.0 751 3.0 558  
3-00 2 340 26130 3.5 926 3.0 780  
4-01 2 272 20930 3.5 742 2.9 614  
5-00 2 352 27880 3.4 960 3.0 836  
6-01 2 365 34620 3.4 1187 3.0 1028  
7-03 2 314 22790 3.4 786 2.9 665  
8-03 3 290 22750 3.7 839 3.0 672  
LIFE 2445 182610 3.6 6520 3.0 5406

3rd Dam: Wildvale Dan Pat  
(GP-83)  
4th Dam: Wildvale Judge Pardon  
(VG-86)  
5-05 2 316 36440 3.7 1362 2.7 984  
Life: 1293 125660 3.8 4789 2.8 3460  
5th Dam: Wildvale Starwalker Parsley  
(NC)  
4-11 2 365 34360 3.2 1085 2.6 891  
Life: 1596 135590 3.1 4223 2.7 3613

## LOT 191

### WILDVALE CRUSH POLLY 3144374675

99%RHA Born: March 19, 2018 #1889

#### MAVERICK CRUSH 12042760C 99%RHA TC TY TV TL TD

140K GTPI +2292G  
PTA -88M +6F +12P 86%R 8/2018  
PTA +305NM +.03%F +.05%P 100%US  
PTA +4.3PL 2.29SCS +1.8DPR 5.9%DCE  
PTA +3.74T +2.94UDC +1.86FLC 78%R 8/2018

#### VAL-BISSON DOORMAN-ET 107281711C 99%RHA-I TR TV TL TY TD

CAN EX-90 50K GTPI 50K GTPI +2341G  
PTA +3.65T +2.70UDC +1.80FLC 99%R 8/2018

#### EDG CLAIRE CLING-ET 71494758

CAN VG-85 2Y  
2-00 2 365 28929 4.7 1369 3.5 1003

#### WILDVALE CUPID PODUNK 73942983

VG-86 +VVE+ 3-08  
1-08 3 267 21150 3.4 712 2.9 623  
2-07 3 293 25300 3.5 884 3.0 768  
3-07 2 218 22206 3.5 786 2.9 652 (RIP)  
Sells as Lot 190

#### BLACK-BROOK OUTSID CUPID-ET 61265576 TV

EX-94 EEEE 9-11 TPI +1863  
PTA +.69T +.55UDC +.62FLC 97%R 8/2018

#### WILDVALE BAXTER PAXIE-TW 65337100

GP-80 VGGF+ 3-07  
2-00 2 344 24330 3.3 806 2.8 674  
3-02 2 360 34900 3.2 1102 2.6 917  
4-02 2 308 24170 3.0 730 2.6 623  
5-02 3 365 35710 3.0 1066 2.7 956  
LIFE 1521 136800 3.1 4190 2.6 3592

3rd Dam: Wildvale Touch Pooch  
(GP-80)  
6-01 2 365 34620 3.4 1187 3.0 1028  
Life: 2445 182610 3.6 6520 3.0 5406  
4th Dam: Wildvale Dan Pat  
(GP-83)  
5th Dam: Wildvale Judge Pardon  
(VG-86)  
5-05 2 316 36440 3.7 1362 2.7 984  
Life: 1293 125660 3.8 4789 2.8 3460  
6th Dam: Wildvale Starwalker Parsley  
(NC)  
4-11 2 365 34360 3.2 1085 2.6 891  
Life: 1596 135590 3.1 4223 2.7 3613



# Wildvale Complete Herd Dispersal 2018

## LOT 192

### WILDVALE SKATEBOARD PAYTON 3137172091

Bred 6/21/18 to  
14H6061 Sharpie

100%RHA Born: May 8, 2016 Payton  
GP-81 +VGG+ 1-11  
1-08 2 275 21258 4.4 933 2.9 623 (RIP)

#### EDG SKATEBOARD-ET 71088657

TR TP TY TL TD

50K GTPI +2526G  
PTA +314M +102F +24P 98%R 8/2018  
PTA +691NM +.33%F +.05%P 63%US  
PTA +2.8PL 2.61SCS +2.2DPR 6.9%DCE  
PTA +1.81T +1.80UDC +.53FLC 95%R 8/2018

#### AMIGHETTI NUMERO-UNO-ET

17990915143ITA TV TL TY TD

GM 50K GTPI +2317G  
PTA +2.01T +2.19UDC +.51FLC 99%R 8/2018

#### GRAN-J RUSSELL STITCH-ET 140873489

VG-85 V+++V 3-02  
2-06 2 305 24760 4.3 1073 3.1 763

#### BLACK-BROOK OUTSID CUPID-ET

61265576 TV

EX-94 EEEE 9-11 TPI +1863  
PTA +.69T +.55UDC +.62FLC 97%R 8/2018

#### WILDVALE BAXTER PAXIE-TW 65337100

GP-80 VGGF+ 3-07  
2-00 2 344 24330 3.3 806 2.8 674  
3-02 2 360 34900 3.2 1102 2.6 917  
4-02 2 308 24170 3.0 730 2.6 623  
5-02 3 365 35710 3.0 1066 2.7 956  
LIFE 1521 136800 3.1 4190 2.6 3592

#### WILDVALE CUPID PODUNK 73942983

VG-86 +VVE+ 3-08  
1-08 3 267 21150 3.4 712 2.9 623  
2-07 3 293 25300 3.5 884 3.0 768  
3-07 2 218 22206 3.5 786 2.9 652 (RIP)  
Sells as Lot 190

#### 3rd Dam: Wildvale Touch Pooch

(GP-80)  
6-01 2 365 34620 3.4 1187 3.0 1028  
Life: 2445 182610 3.6 6520 3.0 5406

#### 4th Dam: Wildvale Dan Pat

(GP-83)  
5th Dam: Wildvale Judge Pardon  
(VG-86)

5-05 2 316 36440 3.7 1362 2.7 984  
Life: 1293 125660 3.8 4789 2.8 3460

#### 6th Dam: Wildvale Starwalker Parsley

(NC)  
4-11 2 365 34360 3.2 1085 2.6 891  
Life: 1596 135590 3.1 4223 2.7 3613

## LOT 193

### WILDVALE SHOT PARADE 3144374662

100%RHA Born: January 21, 2018 #1876

#### LINCOLN-HILL SHOT LASER-ET

62072898 TR TP TY TV TL TD

EX-92 EEEE 8-08 50K GTPI +1908G  
PTA +332M +38F +5P 99%R 8/2018  
PTA +191NM +.09%F -.02%P 67%US  
PTA -.5PL 3.19SCS +.8DPR 6.1%DCE  
PTA +1.46T +1.41UDC +.47FLC 99%R 8/2018

#### PICSTON SHOTTLE-ET 598172GBR TV TL TY

GM HD GTPI +1887G  
PTA +480M +26F +10P 99%R 4/2018  
PTA +1.16T +.68UDC +.35FLC 99%R 4/2018

#### LINCOLN-HILL ITO NIBBLES 60542016

VG-88 VEVEV GMD DOM 3-02  
LIFE 986 102260 3.8 3885 2.9 3006

#### EDG SKATEBOARD-ET 71088657

TR TP TY TL TD 50K GTPI +2526G

PTA +314M +102F +24P 98%R 8/2018  
PTA +1.81T +1.80UDC +.53FLC 95%R 8/2018

#### WILDVALE CUPID PODUNK 73942983

VG-86 +VVE+ 3-08  
1-08 3 267 21150 3.4 712 2.9 623  
2-07 3 293 25300 3.5 884 3.0 768  
3-07 2 218 22206 3.5 786 2.9 652 (RIP)  
Sells as Lot 190

#### WILDVALE SKATEBOARD PAYTON 3137172091

GP-81 +VGG+ 1-11  
1-08 2 275 21258 4.4 933 2.9 623 (RIP)  
Sells as Lot 191

#### 3rd Dam: Wildvale Baxter Paxie-Tw

(GP-80)  
3-02 2 360 34900 3.2 1102 2.6 917  
Life: 1521 136800 3.1 4190 2.6 3592

#### 4th Dam: Wildvale Touch Pooch

(GP-80)  
6-01 2 365 34620 3.4 1187 3.0 1028  
Life: 2445 182610 3.6 6520 3.0 5406

#### 5th Dam: Wildvale Dan Pat

(GP-83)  
6th Dam: Wildvale Judge Pardon  
(VG-86)

5-05 2 316 36440 3.7 1362 2.7 984  
Life: 1293 125660 3.8 4789 2.8 3460

#### 7th Dam: Wildvale Starwalker Parsley

(NC)  
4-11 2 365 34360 3.2 1085 2.6 891  
Life: 1596 135590 3.1 4223 2.7 3613

# Wildvale Complete Herd Dispersal 2018

## LOT 194

### WILDVALE SPIDERMAN PELICAN 73414866

Bred 9/10/18 to  
Marachi 183H2024

99%RHA Born: April 19, 2014 Pelican  
GP-80 +VFF+ 3-05  
1-10 3 365 23860 3.5 833 2.9 691  
3-01 3 270 22010 3.4 746 3.0 652  
4-00 2 178 12413 3.9 489 3.1 381 (RIP)

Spiderman x Pupil

**FILIALE OMAN SPIDERMAN-ET 106542274C**

**TY TV TL TD**

50K GTPI +1954G

PTA +75M +17F +19P 95%R 8/2018

PTA +.78T +.90UDC +.91FLC 89%R 8/2018

**LONG-LANGS OMAN OMAN-ET 135746776**

**TV TL TY TD**

VG-85 VVV+ 4-11 GM HD GTPI +2020G

PTA +424M +37F +40P 99%R 8/2018

**LESPERRON SHOTTLE SPLEND-ET**

**10523669C**

CAN VG-86

## LOT 195

### WILDVALE BARRY PEAR 73943052

Bred 5/2/18 to

Morningview 5491-Red

54H0999

99%RHA Born: May 18, 2015 Pear

GP-83 VV+++ 2-11

1-09 3 305 23830 3.7 893 2.9 692

2-09 2 246 23811 3.8 910 2.8 672 (RIP)

Barry x Pupil

**ASKEW-JANES BARRY-ET 137205947**

**TR TY TV TL TD**

TPI +1547

PTA -248M +14F -9P 99%R 8/2018

PTA +.02T -.07UDC -.62FLC 95%R 8/2018

**PICSTON SHOTTLE-ET 598172GBR TV TL TY**

GM HD GTPI 140K +1899G

PTA +487M +26F +11P 99%R 8/2018

PTA +1.15T +.68UDC +.35FLC 99%R 8/2018

**DIAMOND-OAK BWM AMANDA-ET**

**132046756 TV TL**

VG-85 VVV+V GMD DOM 2-10

2-03 3 365 37520 4.4 1665 3.3 1229

## LOT 196

### WILDVALE TANKER PENCIL 3144374622

Bred 10/6/18 to

Numeral Uno 200H7450

99%RHA Born: October 10, 2017 #1836

Tanker x Pupil

**WILDVALE PLANET TANKER-TW 68982046**

**TY TV TL**

50K GTPI +1946G

PTA +1181M +30F +47P 93%R 8/2018

PTA -.06T -.34UDC +.12FLC 90%R 8/2018

**ENSENADA TABOO PLANET-ET 60597003**

**TR TP TC TY TV TL TD**

EX-92 EEEV 14-03 GM HD GTPI +2052G

PTA +1486M +36F +43P 99%R 8/2018

**WILDVALE O MAN TOTO 63148380**

VG-85 +V+VV 2-07

3-09 2 363 37060 4.0 1474 3.2 1185

LIFE 1301 112000 3.9 4374 3.2 3639

**WILDVALE ONSIDE PUPIL 70373425 99%RHA**

GP-83 +V+V+ 3-04

1-11 3 289 19960 3.8 758 2.8 566

2-10 3 330 32150 3.5 1131 2.7 877

3-11 3 365 34610 3.8 1299 2.8 954

5-02 3 365 31780 3.4 1090 2.8 890

LIFE 1624 138740 3.6 4993 2.8 3833

**STRAUSSDALE ONWRD ONSIDE-ET 64969233**

**TY TV TL TD**

50K GTPI +1734G

PTA +.38T +.14UDC +1.00FLC 89%R 8/2018

**WILDVALE BAXTER PAXIE-TW 65337100**

GP-80 VGGF+ 3-07

2-00 2 344 24330 3.3 806 2.8 674

3-02 2 360 34900 3.2 1102 2.6 917

4-02 2 308 24170 3.0 730 2.6 623

5-02 3 365 35710 3.0 1066 2.7 956

LIFE 1521 136800 3.1 4190 2.6 3592

**3rd Dam: Wildvale Touch Pooch**

(GP-80)

6-01 2 365 34620 3.4 1187 3.0 1028

Life: 2445 182610 3.6 6520 3.0 5406

**4th Dam: Wildvale Dan Pat**

(GP-83)

**5th Dam: Wildvale Judge Pardon**

(VG-86)

5-05 2 316 36440 3.7 1362 2.7 984

Life: 1293 125660 3.8 4789 2.8 3460

**6th Dam: Wildvale Starwalker Parsley**

(NC)

4-11 2 365 34360 3.2 1085 2.6 891

Life: 1596 135590 3.1 4223 2.7 3613

# Wildvale Complete Herd Dispersal 2018

## LOT 197

Bred 5/5/2018 to  
Absolute-Red  
76HO0582

### MS WILDVALE JAX P ARIEL-RED 3137172179

100%RHA Born: April 2, 2017 #1790

#### DANGIE S-SIRE JAX P-TW 3013245003 RC PC TY TV TL TD

77K GTPI +2417G  
PTA +1127M +33F +45P 94%R 8/2018  
PTA +639NM -.03%F +.04%P 100%US  
PTA +7.6PL 2.58SCS +3.0DPR 5.1%DCE  
PTA +.83T +.31UDC +1.24FLC 87%R 8/2018

#### MS WILDVALE GAMEDAY AURORA 73943020 RC

GP-80 +++G+ 2-10  
2-04 3 277 22130 3.9 859 3.1 676

#### SEAGULL-BAY SUPERSIRE-ET 69981349

##### TR TP TC TV TL TY TD

EX-90 EEVV 6-06 GM 50K GTPI +2548G  
PTA +1938M +97F +61P 99%R 8/2018

#### DANGIE COLT P JAZZMIN-RED 70234900 PP

VG-86 VV+VV 5-02  
4-10 3 241 26690 2.9 785 3.2 856  
LIFE 1224 117690 2.9 3381 3.2 3808

#### R-E-W GAMEDAY 137892642 TC TY TV TL TD

EX-94 EEEE 6-05 50K GTPI +1858G  
PTA +594M +19F +16P 99%R 8/2018  
PTA +1.71T +1.26UDC +.25FLC 99%R 8/2018

#### MS WILDVALE DNCR ALBANY-RED 72379847

NC

3rd Dam: Wildvale-CS Arudolf Alex (NC)  
4th Dam: Wildvale-CS Talent Alicat (GP-82)  
1-10 2 365 23040 4.0 916 3.1 716  
5th: Wildvale-CS JD Alysa-Red-ET (VG-85)  
5-03 2 305 30280 3.5 1061 3.0 905  
Life: 1842 147910 3.6 5396 2.9 4352  
6th Dam: Ladinodale Trib Adeline-ET (NC)  
2-05 2 348 24040 3.8 920 2.8 664  
7th Dam: Wilstar-RS Rud Actress-ET (3E-91 EX-MS DOM)  
4-03 2 365 36010 5.1 1839 3.2 1163  
Life: 2707 170780 4.8 8266 3.5 5903  
8th: Dreamstreet Enhancer Alicia (3E-94 EEEEE GMD DOM 10Y)  
8-05 2 365 3630 4.9 1773 2.7 1000  
Life: 3559 224670 4.4 9974 3.0 6646  
9th: Dreamstreet Triple Ali-Red-ET (EX-90 EX-MS)  
5-02 3 365 24380 3.9 962 3.3 795  
10th Dam: Cha-Liz R Maple B Ann (2E-91 EEEE)  
Life: 2190 109421 3.8 4208 4.0 4377  
11th Dam: Cha-Liz F Mini Ann B (3E-92 EX-MS)  
Life: 2122 108160 4.1 422  
12th Dam: Cha-Liz P V Ann Adeu B (2E-92 EX-MS)  
Life: 3200 196887 3.7 7371  
13th Dam:  
Wenron Adeu Ann Champion B (3E-91 GMD)

## LOT 198

### WILDVALE SHOT BLAST 3144374623

100%RHA Born: October 10, 2017 #1837

Bred 9/19/2018 to  
Numeral Uno 200H7450

#### LINCOLN-HILL SHOT LASER-ET 62072898 TR TP TY TV TL TD

EX-92 EEEE 8-08 50K GTPI +1908G  
PTA +332M +38F +5P 99%R 8/2018  
PTA +191NM +.09%F -.02%P 67%US  
PTA -.5PL 3.19SCS +.8DPR 6.1%DCE  
PTA +1.46T +1.41UDC +.47FLC 99%R 8/2018

#### PICSTON SHOTTLE-ET 598172GBR TV TL TY

GM HD GTPI +1887G  
PTA +480M +26F +10P 99%R 4/2018  
PTA +1.16T +.68UDC +.35FLC 99%R 4/2018

#### LINCOLN-HILL ITO NIBBLES 60542016

VG-88 VEVEV GMD DOM 3-02  
LIFE 986 102260 3.8 3885 2.9 3006

#### WILDVALE MAN-O-MAN CLINT-ET 69526843

TY TV TL TD 50K GTPI +1965G  
PTA +1181M +19F +35P 95%R 8/2018  
PTA +.43T +.50UDC +.92FLC 91%R 8/2018

#### WILDVALE WILK BLIMP 70906403

G-74 G+PGF 2-02  
1-08 3 330 20850 3.4 712 2.9 597  
2-08 3 229 19900 3.0 597 2.5 489

#### WILDVALE CLINT BLISTER 3132028585

NC  
1-09 2 305 23710 3.4 810 3.1 745

3rd Dam: Wildvale Garrison Blacky (GP-83)  
3-09 2 289 22010 3.6 803 2.7 596  
4th Dam: Wildvale ito Blistex (GP-83)  
3-00 2 365 31340 3.7 1152 3.0 936  
Life: 1402 107500 3.7 4015 3.0 3213  
5th Dam: Wildvale Winchester Blister (GP-82)  
2-00 2 365 25960 4.8 1249 3.4 893  
6th Dam: Haack-Hill Mascot Belle (EX-90 EX-MS)  
5-06 2 365 30450 4.5 1384 3.1 947  
Life: 1400 108350 4.2 4571 3.2 3428  
7th Dam: Jorita Mars Tony Bailey (VG-88)  
8-10 2 351 26290 3.9 1026 2.9 753  
Life: 2464 159720 3.8 6114 2.9 4703

# Wildvale Complete Herd Dispersal 2018

LOT 199

**WILDVALE SHAKESPEARE MADDIE  
73943046**

*Bred 10/14/2018 to  
Karl 144218501*

99%RHA Born: March 7, 2015 Maddie  
GP-83 V++++ 2-06  
2-00 3 246 34010 3.2 1089 2.9 982  
3-01 2 191 23037 3.2 744 2.6 610 (RIP)

**LADYS-MANOR SHAKESPEARE-ET 71592934  
TR TY TV TL TD**

EX-91 EEEV 3-10 50K GTPI +2287G  
PTA +332M +62F +25P 99%R 8/2018  
PTA +472NM +.18%F +.05%P 87%US  
PTA +2.4PL 2.57SCS +.2DPR 6.5%DCE  
PTA +1.68T +1.66UDC +.71FLC 98%R 8/2018

**GENERATIONS EPIC-ET 11104016  
TR TP TY TV TL TD**

EX-94 EEEE 7-01 GM 77K GTPI +2214G  
PTA +1.70T +1.32UDC +1.68FLC 99%R 8/2018

**LADYS-MANOR RUBY D SHAWN-ET  
62360741 TY**

EX-90 EEVVE GMD DOM 5-04  
4-04 2 365 37920 4.8 1808 3.2 1208

**WILDVALE CHRIS MARY 71452547 99%RHA**

GP-80 GVG+G 2-04  
1-09 3 286 26660 2.9 778 2.6 683  
2-08 3 365 34400 3.2 1100 2.6 908

**WILDVALE RAMOS CHRIS 65912688 BY  
99%RHA**

50K GTPI +1598G  
PTA +796M -3F +11P 84%R 8/2018

**WILDVALE COLE MEG 63683757**

GP-80 +++F+ 4-04  
2-00 2 355 21240 3.3 708 3.0 646  
3-01 2 316 21310 3.3 708 3.0 643  
4-02 2 365 30780 3.7 1137 3.0 928

LOT 200

**WILDVALE JAX P MAXINE  
3137172173**

*Bred 5/2/18 to  
Absolute 76H582*

99%RHA Born: March 13, 2017 #1884

**DANGIE S-SIRE JAX P-TW 3013245003  
RC PC TY TV TL TD**

77K GTPI +2417G  
PTA +1127M +33F +45P 94%R 8/2018  
PTA +639NM -.03%F +.04%P 100%US  
PTA +7.6PL 2.58SCS +3.0DPR 5.1%DCE  
PTA +.83T +.31UDC +1.24FLC 87%R 8/2018

**SEAGULL-BAY SUPERSIRE-ET 69981349  
TR TP TC TV TL TY TD**

EX-90 EEVV 6-06 GM 50K GTPI +2548G  
PTA +1938M +97F +61P 99%R 8/2018

**DANGIE COLT P JAZZMIN-RED 70234900 PP**

VG-86 VV+VV 5-02  
4-10 3 241 26690 2.9 785 3.2 856  
LIFE 1224 117690 2.9 3381 3.2 3808

**WILDVALE SHAKESPEARE MADDIE 73943046  
99%RHA**

GP-83 V++++ 2-06  
2-00 3 346 34010 3.2 1089 2.9 982  
3-01 2 191 23037 3.2 744 2.6 610 (RIP)  
*Sells as Lot 199*

**LADYS-MANOR SHAKESPEARE-ET 71592934  
TR TY TV TL TD**

EX-91 EEEV 3-10 50K GTPI +2287G  
PTA +1.68T +1.66UDC +.71FLC 98%R 8/2018

**WILDVALE CHRIS MARY 71452547 99%RHA**

GP-80 GVG+G 2-04  
1-09 3 286 26660 2.9 778 2.6 683  
2-08 3 365 34400 3.2 1100 2.6 908

# Wildvale Complete Herd Dispersal 2018

LOT 201

**WILDVALE LATROY MEGAN**

Fresh 9/6/18

**3137172114**

100%RHA Born: August 1, 2016 #1725

NC

2-01 2 47 3379 3.8 130 2.9 97 (RIP)

**K-STAR LATROY-ET 69304279**

**TR TP TY TV TL TD**

VG-89 EEV+ 5-11 50K GTPI +2114G

PTA +140M +18F +21P 99%R 8/2018

PTA +282NM +.05%F +.06%P 69%US

PTA +1.6PL 2.93SCS +3.4DPR 5.5%DCE

PTA +1.81T +1.36UDC +.69FLC 96%R 8/2018

**LONG-LANGS OMAN OMAN-ET 135746776**

**TV TL TY TD**

VG-85 VVV+ 4-11 GM HD GTPI +2020G

PTA +424M +37F +40P 99%R 8/2018

**LACLAR TOYSTORY LATOYA-ET 138293624**

EX-90 VEVEE GMD 3-06

3-04 3 365 44190 4.2 1834 3.1 1359

LIFE 1613 158830 4.0 6350 3.2 5075

**WILDVALE CHELIOS MELLO 73942995**

G-78 G+GF+ 2-05

1-10 3 357 28080 3.8 1058 3.1 873

**DOMICOLE CHELIOS-ET 7927543 TP TY TV TL TD**

CAN VG-86 3Y 50K GTPI +2047G

PTA +300M +51F +20P 99%R 8/2018

PTA +2.57T +2.27UDC +2.39FLC 99%R 8/2018

**WILDVALE POTTER MELANIE 66516537**

GP-81 G++FV 2-04

2-00 2 365 26320 3.4 882 3.0 793

3-07 2 301 21710 2.7 595 2.8 598

4-07 3 357 31020 2.9 896 2.8 874

5-09 3 316 31680 3.1 978 2.7 866

LIFE 1583 124040 3.0 3783 2.9 3540

LOT 202

**WILDVALE DRIVER MORAL**

**3151932623**

100%RHA Born: September 6, 2018 #1928

**WILDVALE EPIC DRIVER 3137172130**

PTPI +2151

PTA +1063M +35F +27P 45%R 8/2018

PTA +3.0PL 2.95SCS +1.3DPR 6.6%DCE

PTA +1.40T +1.10UDC +1.20FLC 45%R 8/2018

**GENERATIONS EPIC-ET 11104016**

**TR TP TY TV TL TD**

EX-94 EEEE 7-01 GM 77K GTPI +2214G

PTA +1.70T +1.32UDC +1.68FLC 99%R 8/2018

**HOLBRIC-ML IOTA DORIS-ET 70075889**

EX-90 EEEEV 2E 6-03

4-08 3 365 57370 5.4 3081 2.8 1619

LIFE 1191 130710 4.5 5820 3.0 3897

**WILDVALE LATROY MEGAN 3137172114**

NC

2-01 2 47 3379 3.8 130 2.9 97 (RIP)

*Sells as Lot 201*

**K-STAR LATROY-ET 69304279**

**TR TP TY TV TL TD**

VG-89 EEV+ 5-11 50K GTPI +2114G

PTA +1.81T +1.36UDC +.69FLC 96%R 8/2018

**WILDVALE CHELIOS MELLO 73942995**

G-78 G+GF+ 2-05

1-10 3 357 28080 3.8 1058 3.1 873

# Wildvale Complete Herd Dispersal 2018

## LOT 203

### WILDVALE MASSEY ZOO 73414874

Bred 9/7/2018 to  
Tampa CRI-ET 1H011511

100%RHA Born: May 14, 2014 Zoo  
GP-82 +VGG+ 3-04  
1-10 3 327 26160 3.8 1005 2.9 768  
2-10 3 299 23130 3.9 893 3.2 733  
3-11 2 169 13852 4.1 565 2.8 389 (RIP)

#### CO-OP BOSSIDE MASSEY-ET 63026939

TP TC TY TV TL TD

GM 50K GTPI +2222G  
PTA +657M +40F +37P 99%R 8/2018  
PTA +437NM +.06%F +.06%P 42%US  
PTA +2.9PL 2.65SCS +.4DPR 6.2%DCE  
PTA +.90T +1.38UDC +.73FLC 99%R 8/2018

#### MASCOL-ET 578891748

TV TL

GM HD GTPI +1941G  
PTA +53M +28F +23P 99%R 8/2018

#### COYNE-FARMS YELENA CRI-ET 61376428 TV

VG-85 +VV+V GMD DOM 2-08  
1-11 3 365 36930 3.6 1336 3.1 1129

#### WILDVALE ARUDOLF ZAR 70373445 RC

GP-83 ++G++ 2-06  
1-08 3 309 16550 4.2 701 3.1 511

#### KAMPS-HOLLOW ARUDOLF-RED-ET

135905690 TY TV TL

50K GTPI +1808G  
PTA +.15T +.90UDC +2.07FLC 97%R 8/2018

#### WILDVALE RAID ZAID 68533438 RC

NC

3rd Dam: Wildvale Lheros Zeroo  
(GP-84)  
4-00 2 313 22280 4.2 926 2.9 642

## LOT 204

### WILDVALE CUPID BURPY 72902095

Bred 7/28/2018 to  
Numero Uno 200HO07450

100%RHA Born: November 14, 2013 Burpy  
VG-85 +V++V 4-05  
1-10 3 365 24840 4.4 1089 3.3 823  
3-00 3 327 28090 4.6 1290 3.2 911  
4-01 2 310 27885 4.0 1126 3.0 847 (RIP)

#### BLACK-BROOK OUTSID CUPID-ET 61265576 TV

EX-94 EEEE 9-11 TPI +1863  
PTA -408M +26F -3P 99%R 8/2018  
PTA +226NM +.15%F +.04%P 100%US  
PTA +1.4PL 3.06SCS +1.2DPR 8.7%DCE  
PTA +.69T +.55UDC +.62FLC 97%R 8/2018

#### COMESTAR OUTSIDE-ET 6026421C

TV TL

CAN EX-95 EXTRA GM HD GTPI +1685G  
PTA +.20T -.16UDC +.82FLC 99%R 8/2018

#### BLACK-BROOK STORM CAMEO 120709654

EX-90 EEEVV 3E GMD 12-00  
6-00 2 365 33830 3.5 1168 3.0 1020  
LIFE 3284 283440 3.5 9831 3.0 8580

#### WILDVALE CHUCK BERRY 69904751

GP-84 +V+GV 3-03  
1-11 3 298 15310 4.8 334 3.0 468  
2-11 3 308 22270 4.71038 3.3 739  
3-11 2 297 21520 3.7 785 2.9 635

#### SCHAUFINE SEPT STORM CHUCK 61744226

TC TY TV TL TD

VG-86 E+++ 5-01 50K GTPI +1672G  
PTA +.19T +.75UDC +.49FLC 93%R 8/2018

#### WILDVALE RAID BIKINI 66516568 RC

NC

3rd Dam: Wildvale Rampage Beonce  
(GP-81)

4-01 2 279 25940 4.1 1070 3.1 793  
4th Dam: 61212521 (NC)  
2-01 2 344 29750 4.2 1250 2.9 876  
5th Dam: Wildvale-SL Mtoto Barb-ET  
(VG-88 DOM)  
4-10 2 365 34360 4.2 1439 3.1 1076  
Life: 1445 112130 4.1 4611 3.3 3645  
6th Dam: Miss Bellwood Betty  
(VG-87 GMD)  
5-00 2 365 33600 3.9 1294 3.1 1031  
Life: 1340 111420 3.9 4323 3.0 3388  
7th Dam: SCG Leader Brenda-ET  
(VG-87)  
3-05 2 365 34730 2.9 1008 2.9 1014  
Life: 1480 122130 3.0 3644 3.0 3633  
8th: Miss Enhancer Bethany-Red-ET  
(EX-90)  
7-04 2 365 25280 4.0 1009 3.0 750  
Life: 2012 121410 3.9 4775 3.1 3711  
9th Dam: Valiant Sud Betsy of RB  
(VG-86)  
3-11 2 365 23910 3.8 899 3.1 748  
10th Dam: Juniper-Mist Jerry Benny  
(VG-87)  
5-08 2 365 27266 4.2 1132 3.1 858  
Life: 1704 104319 3.8 4014 3.1 3270  
11th: Juniper-Mist Elevation Benny  
(EX-90 EX-MS DOM)  
4-07 2 365 24240 4.9 1180  
Life: 1760 110890 4.3 4806  
12th Dam: Midridge Coronet Benny  
(VG-88) 10-00 2 365 24750 4.6 1148  
Life: 2933 153940 4.4 6746  
13th Dam: Inka Reflector Belle  
(VG-86) 5-01 2 320 17780 4.3 756  
14th Dam: Inka Alcartra Bessie  
(VG-87) 4-02 2 365 25580 3.5 874



# HOLSTEIN ASSOCIATION TERMS AND CONDITIONS FOR PUBLIC SALES

EFFECTIVE MARCH 2, 1996 - Amended October 1, 1997, June 28, 2000, June 23, 2002, and March 26, 2010

**TERMS:** The terms of the sale are cash unless arrangements are made prior to the sale or are printed in the sale catalog. Only when the above conditions are met will the buyer be entitled to the warranties listed below. In no case will animals be released unless settlement is made with the clerk of the sale.

**RESPONSIBILITY:** The seller, buyer, and manager of this sale are obligated to comply with the provisions of these terms and conditions.

**EXPORT SALES:** Buyer assumes all responsibility for health tests required by the importing country.

**BIDS:** The highest bidder is the buyer. Bidding parties or their agents are responsible for all bids placed. Every animal or lot presented for bidding is pledged to absolute sale. In case of dispute, the animal or lot will again be put up for advance bids, and if there is no advance bid, the animal or lot will be sold to the person the auctioneer accepted the last bid from. In case two or more claim the bid, the auctioneer will indicate the party whose bid he recognized. Other claimants will be given an opportunity to increase the bid and bidding will be restricted to the two or more claimants.

**BY-BIDDING:** Bidding directly or indirectly by the sole owner of any animal or lot is prohibited unless the intention to bid is disclosed specific to each animal in the catalog and announced when the animal enters the ring. Bidding by any member of a partnership, syndicate, or other entity having an ownership interest in an animal or lot is permitted.

**TRANSFER OF OWNERSHIP:** For all Registered Holsteins<sup>SM</sup>, the transfer of ownership to the buyer will be recorded on the records of Holstein Association USA and a certificate of registration showing that transfer of ownership will be provided to the buyer free of charge. For embryos, the transfer of ownership to the buyer will be recorded on the records of Holstein Association USA free of charge to the buyer.

**RISK:** All animals located at sale site are at the purchaser's risk as soon as struck off, but will be cared for free of charge for a maximum of 24 hours following the end of the sale.

## WARRANTIES:

- 1) Each consignor warrants clear title to the animal or lot, and the right to sell same.
- 2) To the best of the seller's knowledge, each animal is sound and healthy in every respect and embryos have been recovered, processed, frozen, transferred and graded in keeping with IETS recommendations unless otherwise noted in the catalog or announced from the auction stand. Every precaution will be taken to represent the physical condition of each lot exactly as is known. Examination of all purchases should be made immediately after the purchase and before the close of the sale, and if found not to be as represented, complaint must be reported to the sale management before the close of the sale. In the event no complaint is filed, it is understood that the buyer assumes full ownership in the case of animals at sale site together with all risks, after which no representations of the seller can be challenged through the sale management. Heifers that never calved are in no way guaranteed as to the condition of their udders following calving.
- 3) **Breeding Warranty**  
The seller guarantees all animals to be breeders, but not beyond the purchase price, with the following understanding:
  - a. Males - Should any bull after reaching the age of fourteen months fail to prove a breeder after being used for two months on cows or heifers known to be breeders, the matter shall be reported in writing to the seller within three months of the sale date. The report

by a licensed veterinarian. The seller has the option to refund the purchase price or make other settlement that is satisfactory to the buyer. In either case the rights of ownership of the animal return to the seller. The seller makes no guarantees with respect to the ability to freeze semen.

- b. Females - All females are guaranteed to be breeders with the exception of:
  1. Cows over 7 years of age when sold;
  2. Cows and/or heifers carrying a pregnancy that is the result of an embryo transfer.

Report of a non-breeder must occur in writing within 3 months of the date of sale or before the animal reaches 21 months of age and must be submitted to the seller. The report must include the animal's examination record, a written statement of treatment, and a statement of the animals' inability to breed, by a licensed veterinarian. The seller has the option to refund the purchase price or make other settlement that is satisfactory to the buyer. In either case the rights of ownership of the animal return to the seller.

Females bred when sold and pronounced in calf are presumed to be pregnant but pregnancy is not guaranteed unless so announced. The seller makes no warranty that pregnant cows will deliver calves or that they will carry calves full term.

- c. If, after the sale, embryos or oocytes are recovered from a female or an attempt is made to superovulate her, this negates the breeding warranty unless there is a separate written agreement between buyer and seller.

**SHIPPING:** Assistance will be given in arranging shipping of the animals after the sale. All costs, risks and responsibility will be borne by the purchaser.

**PEDIGREE INFORMATION:** All production, classification, type and production summaries are current. Only information recorded on Holstein Association USA pedigrees is used. Any production or classification records supplied by the seller or consignor will be properly identified as provided by owner. Records in progress are identified as such.

**GENOMIC INFORMATION:** If genomic information on the animal or embryo is available, it must be dated and disclosed at or before the time of sale.

**EMBRYO TRANSFER:** All registered animals that have resulted from embryo transfer are identified with one of the following suffixes in the name: ET, ETS (from split embryo), or ETN (from nuclear transfer). If unregistered, the appropriate technology will be identified. Donor dams are identified.

**HEALTH WARRANTY:** The seller will provide an official health certificate to the buyer for each animal showing the results of all health tests made in preparation for this sale as required by the state where the cattle reside. Other health tests completed for this sale will be disclosed.

**ERRORS:** The material in this catalog has been carefully edited. If any errors or omissions are discovered, they will be announced. Such announcements take precedence over that printed in this catalog.

**ACCIDENT:** The sale management, the consignors, and the owner of the grounds will not be responsible in any case for the condition of the grounds or the behavior of the animals and disclaim any liability in the event of personal accident or property loss.

\*Pedigrees and other information in this book are compiled and printed with extreme care by Taylor Made Designs.

Taylor Made Designs assumes no liability for any errors or omissions.

# *Wildvale Complete Herd Dispersal 2018*

54 .....	Brems Loyola-P Amy-Red-ET .....	7	1798 .....	Wildvale Mogul Julie .....	82	1880 .....	Wildvale Firefox P Glory .....	99
61 .....	Glenn-Ann Cdoor Paparazzi .....	58	1799 .....	Wildvale Drake Akila-Red-ET .....	2	1882 .....	Wildvale Firefox P Pecan .....	91
133 .....	Lyonden Brady Rosie .....	35	1805 .....	Cristalene Snowmobil Kiss .....	49	1883 .....	Wildvale Apple Crisp Sunday ....	153
135 .....	Lyonden Mogul Chardonae .....	27	1806 .....	Wildvale Acclaimed Wilma .....	107	1884 .....	Wildvale Jax P Maxine .....	200
137 .....	Lyonden Crush Royal .....	36	1808 .....	Wildvale Addiction Shae-Red ...	145	1885 .....	Wildvale Montorss Ruby .....	180
138 .....	Lyonden Jacoby Rinetti .....	34	1809 .....	Wildvale Headliner Detroit .....	134	1887 .....	Wildvale Crush Andrea .....	31
191 .....	Wildvale Lucky Feather-Red .....	17	1810 .....	Wildvale R Firecracker-Red .....	14	1888 .....	Wildvale Yoder Wanda .....	87
422 .....	Sunset-Acres Darla-Red .....	181	1811 .....	Wildvale Aftershock Harmony ...	124	1889 .....	Wildvale Crush Polly .....	191
1349 .....	Wildvale Shottle Pasta-ET .....	90	1812 .....	Wildvale Diamondback Glenda ...	164	1890 .....	Wildvale Arrieta Dorita .....	21
1616 .....	Wildvale Armani Shania-Red ...	144	1817 .....	Midvale Jordy Adell-ET .....	9	1891 .....	Wildvale Haroldo Silent .....	148
1628 .....	Wildvale Skateboard Dallas .....	133	1818 .....	Wildvale Golden Dreams Rolo ..	175	1892 .....	Wildvale Crush Push .....	64
1633 .....	Wildvale Tuscobia Scooby .....	147	1819 .....	Wildvale Aftershock Fire .....	18	1894 .....	Wildvale Delta Alta .....	29
1676 .....	O-C-E-C Windbrook Ann-ET .....	30	1820 .....	Wildvale Rager Chance .....	188	1895 .....	Wildvale Rdcloud Lonnie-Red ....	39
1677 .....	O-C-E-C Windbrook Allie-ET .....	28	1821 .....	Wildvale Avatar Pretty-Red .....	23	1896 .....	Wildvale Snowmobil Squirt .....	151
1681 .....	Wildvale Diamondbck Avon-ET ....	4	1823 .....	Wildvale Blake Jazz .....	80	1897 .....	Cristalene Firefox P Avox .....	5
1692 .....	Wildvale Reality Golden .....	98	1825 .....	Playtoys Abslut Foxy-Red-ET ....	46	1898 .....	Glenn-Ann Automatic Rusty .....	59
1696 .....	Wildvale Lets Deal Libby .....	38	1826 .....	Playtoys Gold Chip Flirt-ET .....	45	1901 .....	Wildvale Calif Dusty-Red .....	41
1699 .....	Wildvale Aftershock Groovey ...	161	1830 .....	Wildvale Jordy Ariana-ET .....	10	1902 .....	Wildvale Goldendreams Jamie ...	83
1703 .....	Mil-R-Mor Aftershock Magic .....	44	1831 .....	Wildvale Shot Hottie .....	112	1903 .....	Wildvale Diamndback Shaqita ..	146
1709 .....	Wildvale Supersire Snoopy .....	54	1833 .....	Wildvale Jrdy Arvada-Red-ET ....	11	1905 .....	Wildvale Shot Shisper .....	108
1711 .....	Wildvale Jedi Honey .....	117	1834 .....	Wildvale Firefox P Hula .....	110	1906 .....	Wildvale Wilk Heidi .....	118
1712 .....	Wildvale Adonis Cancun .....	186	1835 .....	Wildvale Rager Portia .....	185	1907 .....	Wildvale Union Hulio .....	125
1714 .....	Wildvale Rager Wiggle .....	106	1836 .....	Wildvale Tanker Pencil .....	196	1908 .....	Wildvale Diamondback Willow .....	89
1721 .....	Wildvale Avatar Pearl .....	92	1837 .....	Wildvale Shot Blast .....	198	1909 .....	Wildvale Denver Duluth .....	132
1723 .....	Wildvale Wilk Brenda .....	47	1838 .....	Wildvale Jayz Star .....	57	1910 .....	Wildvale Crush Brush .....	48
1725 .....	Wildvale Latroy Megan .....	201	1841 .....	Wildvale Contender Avenger .....	12	1911 .....	Wildvale Aftershock Snappy .....	55
1727 .....	Wildvale Touchdown Nellie .....	172	1842 .....	Wildvale Snowmobile Kindle .....	77	1914 .....	Wildvale Shot Radish .....	176
1732 .....	Wildvale Diamondback Faith .....	16	1844 .....	Wildvale Avatar Castle .....	169	1915 .....	Wildvale Crush Glush .....	163
1733 .....	Wildvale Avatar Shadey .....	142	1847 .....	Wildvale Crush Cream .....	37	1916 .....	Wildvale Tampa Narlie .....	157
1735 .....	Wildvale Shot Denver .....	131	1849 .....	Wildvale Furious Japan .....	79	1917 .....	Wildvale Jonah Happy .....	67
1742 .....	Wildvale Adonis Heaven .....	61	1850 .....	Wildvale Aiden Gabby .....	100	1918 .....	Wildvale Shot Possom .....	93
1745 .....	Wildvale Addiction P Prune .....	95	1851 .....	Wildvale Aftershock Pack .....	183	1920 .....	Wildvale Jonah Lona .....	75
1750 .....	Wildvale Latroy Pacific .....	52	1854 .....	Wildvale Montross Kacey-ET .....	24	1922 .....	Wildvale Driver Hospice .....	69
1752 .....	Wildvale Touchdown Hope .....	71	1856 .....	Wildvale Headliner Tara .....	129	1924 .....	Wildvale Mogul Showers .....	143
1753 .....	Wildvale Signif-P Crystal .....	84	1857 .....	Wildvale Contender Hershey ...	120	1925 .....	Wildvale Union Pandora .....	53
1758 .....	Wildvale Lets Deal Haven .....	123	1859 .....	Wildvale Crush Pigeon .....	96	1926 .....	Wildvale Doorman Adore .....	63
1760 .....	Wildvale z28 Houston .....	121	1861 .....	Wildvale California Wash .....	105	1927 .....	Wildvale Lynch Chimp .....	189
1762 .....	Wildvale Jax P Baby .....	73	1862 .....	Wildvale Jax P Wonder-TW .....	103	1928 .....	Wildvale Driver Moral .....	202
1764 .....	Wildvale Addctn Adriana-ET .....	6	1863 .....	Wildvale Jax P Woman-TW .....	102	1929 .....	Wildvale Doorman Carley .....	85
1768 .....	Wildvale Darkmagic Wasp .....	101	1865 .....	Wildvale California Amity .....	3	1930 .....	Wildvale Absolute Kinzie-ET .....	25
1771 .....	Wildvale Darkmagic Holiday ....	122	1869 .....	Wildvale Lucky PP Frisco .....	15	1931 .....	Wildvale Pep Steamey .....	56 1/2
1772 .....	Wildvale Apple Crisp Wausau ...	104	1871 .....	Wildvale Arudolf Hazel .....	114	1932 .....	3151932627 (Pending) .....	149 1/2
1782 .....	Wildvale Jax P Helena .....	127	1872 .....	Wildvale Jax P Juggle .....	167	1933 .....	3151932628 Female .....	123 1/2
1783 .....	Wildvale Jax P Rose-Red .....	179	1873 .....	Wildvale Adonis Grape .....	159	1934 .....	3151932629 (Pending) .....	156 1/2
1786 .....	Wildvale Acclaimed Hush .....	68	1875 .....	Wildvale Shot Amayla .....	32	6307 .....	Wildvale Adonis Wonder-ET .....	88
1790 .....	Ms Wildvale Jax P Ariel-Red ....	197	1876 .....	Wildvale Shot Parade .....	193			
1794 .....	Wildvale Headliner Brinley .....	65	1879 .....	Wildvale Calif Destiny-Red .....	43			



# *Wildvale Complete Herd Dispersal 2018*

Alex .....	Cri-Lo Alexander 76 .....	62	Peanut .....	Wildvale Gifian Peanut .....	51
Ava .....	Ms Angelinas Super Ava-ET .....	1	Pear .....	Wildvale Barry Pear .....	195
Avila .....	Ms Ava Avila-ET .....	8	Pelican .....	Wildvale Spiderman Pelican .....	194
Blondy .....	Wildvale Aftershock Blondy .....	72	Phaye .....	Glenn-Ann Sympatco Phaye-ET ....	26
Boxer .....	Wildvale Mixer Boxer .....	177	Pick .....	Wildvale Kingboy Pick-Tw .....	182
Burpy .....	Wildvale Cupid Burpy .....	204	Pickle .....	Wildvale Mogul Pickle .....	94
Casey .....	Wildvale Heztry Casey .....	168	Pistol .....	Wildvale Musketeer Pistol .....	60
Chick .....	Wildvale Skateboard Chick .....	187	Plenty .....	Wildvale Mammoth Plenty .....	50
Dafodil .....	Mil-R-Mor Daffodil-Red-ET .....	40	Pocket .....	Wildvale Kingboy Pocket-TW .....	184
Dakota .....	Wildvale Aftershock Dakota .....	138	Podunk .....	Wildvale Cupid Podunk .....	190
Dalia .....	Wildvale Destin Dalia-Red .....	42	Princes .....	Jo-Clar Rudolph Princess .....	22
Delight .....	Wildvale Cupid Delight .....	130	Rapsody .....	Lyonden Brady Rhapsody-ET .....	33
Della .....	Wildvale Lets Deal Della .....	139	Reeses .....	Wildvale He-Man Reeses .....	174
Desire .....	Holbric-ML Iota Desire-ET .....	19	Rizzo .....	Wildvale Palermo Rizzo .....	178
Dice .....	Wildvale Iceman Dice .....	137	Shaboom .....	Wildvale Arudolf Shaboom .....	152
Dil .....	Wildvale Krusader Dafodil .....	135	Squat .....	Wildvale Loto Squat .....	150
Dime .....	Wildvale Gifian Dime .....	140	Squirrel .....	Wildvale Wilk Squirrel .....	149
Dixie .....	Wildvale Chops Dixie .....	136	Stella .....	Wildvale All Gone Stella .....	56
Doris .....	Holbric-ML Iota Doris-ET .....	20	Sunny .....	Wildvale Domain Sunny .....	141
Ebony .....	Wildvale Mogul Ebony-ET .....	76	Tasha .....	Wildvale Magna P Tasha-Red ....	128
Freska .....	Wildvale Magna P Freska .....	13	Willa .....	Wildvale Adonis Willa-ET .....	86
Gina .....	Wildvale Loto Gina .....	158	Z00 .....	Wildvale Massey Zoo .....	203
Gliss .....	Wildvale Freddie Gliss .....	162			
Glitter .....	Wildvale Aftershock Glitter .....	160			
Halley .....	Wildvale Socrates Halley .....	109	*Male* .....	Wildvale Adonis Advil-Red-ET .....	8A
Ham .....	Wildvale Spiderman Hamp .....	115			
Hamper .....	Wildvale Trump Hamper .....	70			
Harriet .....	Wildvale Barry Harriet .....	126			
Hatachi .....	Wildvale Marachi Hatachi .....	113			
Hattie .....	Wildvale Iceman Hattie .....	66			
Hawaii .....	Wildvale Loto Hawaii .....	119			
Helen .....	Wildvale He-Man Helen .....	116			
Hello .....	Wildvale Kingboy Hello .....	111			
Jager .....	Sunset-Acres Jager-Red .....	97			
Jamacia .....	Wildvale Cupid Jamacia .....	78			
Janet .....	Wildvale Planet Janet .....	154			
Jiggle .....	Wildvale Lebron Jiggle .....	166			
Juno .....	Wildvale Numero Uno Juno .....	81			
Lana .....	Wildvale Man-O-Man2 Lana .....	74			
Maddie .....	Wildvale Shakespeare Maddie ....	199			
Nancy .....	Wildvale Tampa Nancy .....	156			
Natalie .....	Wildvale Clark Natalie .....	155			
Neon .....	Wildvale Wilk Neon .....	170			
Norma .....	Wildvale He-Man Norma .....	173			
Nugget .....	Wildvale Gifian Nugget .....	171			
Oprah .....	Wildvale Destin Oprah-Red .....	165			
Payton .....	Wildvale Skateboard Payton .....	192			

*Catalog produced by:*



*Gretchen Taylor*  
24807 Neon Road  
West Union, IA 52175  
563/379-1738 [gbt98@aol.com](mailto:gbt98@aol.com)





# Courtney



SALES LLC

2564 Pole Line Road • Ridgeway, IA 52165

Office: 563.387.0035

Cell: 563.380.1318 Scott

Cell: 563.380.4571 Amy

Email: [courtneysalesllc@gmail.com](mailto:courtneysalesllc@gmail.com)