



The 2018 *National
Convention Sale*

Johnson County
Fairgrounds
Iowa City, Iowa
June 29, 2018
5:30 p.m.

NATIONAL BROWN SWISS CONVENTION SCHEDULE



Wednesday, June 27

- 12 Noon - 5:00 p.m. Registration in Lobby area
5:00 p.m. Registration moves to coat room area
6:00-8:00 p.m. Welcome reception with heavy hors d'oeuvres featuring Iowa wines, beers and cheese - Marriott Outdoor Terrace

Thursday, June 28

- 6:00-7:30 a.m. Grab and Go Breakfast
6:30 a.m. Busses leave for Jo-Lane Dairy and Hilltop Acres Swiss Tour
8:00 a.m. Registration opens in coat room area
Fun Auction, Photo Contest and Iowa Brown Swiss farm displays available for viewing
8:30 a.m. Busses leave for Historic Amana Colonies and Dan & Debbie's Creamery Tour
8:30 a.m. Busses leave for Historic Amana Colonies and Kinzie Manufacturing Tour
Juniors at Johnson County Fairgrounds - Heifer Clinic in the morning - Fun & Games
5:00 p.m. Busses return from tours
6:00 p.m. Social Hour
6:30 p.m. Youth Awards Banquet
Fun Auction follows

Friday, June 29

- 6:30 -8:00 a.m. Breakfast Buffet
Juniors at Johnson County Fairgrounds - Fitting Contest, Judging Contest - Fun & Games
8:30 a.m. Awards Presentation
10:00 a.m. ANNUAL MEETING
12:00 Noon Lunch
2:30 and 3:30 p.m. Busses leave for Johnson County Fairgrounds for Sale Cattle Viewing
4:30 p.m. National Sale Barbeque - sponsored by ST Genetics begins
5:30 p.m. NATIONAL BROWN SWISS SALE
Heifers purchased by juniors at the National Sale will be eligible to show at the Iowa Pioneers National Heifer Show the following day. A \$25 late entry fee will be required. Details will be announced at the sale.
Busses return after sale

Saturday, June 30

- All at Johnson County Fairgrounds
Free breakfast featuring traditional Iowa State Sale Breakfast Sandwich, donuts and milk
Sponsored by the Iowa Brown Swiss Junior Association
9:00 a.m. Iowa Pioneers National Youth Heifer Show
Lunch available at fairgrounds
-
-

The 2018 National Convention Sale

Friday, June 29, 2018 5:30 p.m.
Johnson County Fairgrounds
Iowa City, Iowa

Sales Force:

Darrell Worden 715-571-0833
Wayne Sliker..... 937-477-6304
Brian Garrison 614-264-3240
Lee Barber 563-271-3781
Dan Gilbert..... 920-222-9579
Dale Bendig 717-891-0825
Scott Courtney 563-380-1318

Sale Clerk:

Amy Courtney 563-380-4571

Trucking:

Glen Longhorn 712-548-2851
Dale Bendig 717-891-0825

Hotel Accommodations:

National Convention Headquarters
Coralville Marriott Hotel & Conference Center Phone number: 319-688-4000

Schedule of Events for Friday, June 29:

4:30 p.m.: National Sale Barbeque
(Sponsored by ST Genetics)
5:30 p.m.: 2018 National Brown Swiss Sale

Live Online Bidding

Internet Bidding Available at www.cowbuyer.com

- View/bid online in Real Time
 - Registration is required. Please register at least one (1) hour prior to sale time at www.cowbuyer.com
 - High Speed Internet is required. Slower speed will not permit you to bid and keep pace in real time.
 - Terms: Purchasing online constitutes a legal contract and promise for payment of purchases. All purchases must be paid within ten (10) days of sale date and prior to load out or delivery of cattle purchased.
 - Cowbuyer.com is a service provider and is not responsible for the activity or inactivity of any technology, internet connection at the sale site or connection and technology of the bidders.
 - For iPad, iPhone or android users be sure to download the COWBUYER App to utilize mobile bidding.
- For questions or information, contact: Aaron Ray Tompkins – 336/363-4639, atompkin@vt.edu



Sale Managed by:



SCOTT & AMY COURTNEY
2564 Pole Line Rd • Ridgeway, IA 52165
courtneysalesllc@gmail.com
Office: 563-387-0035 • 563-387-0046 Fax
Scott: 563-380-1318 • Amy: 563-380-4571

Kruses Beautician Vixie *TA "5E/ExMS"
6-4 357d 18,680m 4.6% 857f 3.3% 617p
"Superior Brood Cow"
All American 2 Year Old, 1980
All American 3 Year Old, 1981
Grand Champion, Centennial National Show, 1980
Grand Champion, Central National, 1981
Foundation Cow for Lots 1-5



Kruses GK Jade Fantasy Vix ET "4E94/94MS"
6-2 365d 26,400m 4.7% 1242f 3.9% 1028p
"Superior Brood Cow"
All American, 1990, 1993, 1995
Grand Champion, Central National, 1993, 1995
5th Dam of Lots 3, 4 & 5; 6th Dam of Lot 2



Kruses Jubilation Virginia ET "2E/ExMS"
"Superior Brood Cow"
5-9 365d 27,680m 5.0% 1375f 3.5% 980p
Reserve All American 3 Year Old, 1989
4th Dam of Lot 1



Kruses GK Stuart Linsey
1st Summer Yearling, Midwest Spring Show, 2018
Selling - Lot 1



Kruses GK Stuart Linsey 68188961

Born: 6/9/17 Tattoo: 118
 Abnormalities: Haplotypes:
 1st Summer Yearling, Midwest Spring Show, 2018

4th Dam: KRUSES JUBILATION VIRGINIA ET 745562
 5/05 "2E" E E E E (5/91)
 "Superior Brood Cow"
 3/03 365d 2x 22620 4.2 961 3.6 817
 5/09 365d 2x 27680 5.0 1375 3.5 980
 Reserve All American 3 Year Old, 1989
 Nominated All American, 1987, 1988, 1990
5th Dam: KRUSES BEAUTICIAN VIXIE *TA 644583
 14/11 "5E" E E E E (3/92)
 "Superior Brood Cow"
 6/04 357d 2x 18680 4.6 857 3.3 617
 All American 2 Year Old, 1980; 3 Year Old, 1981
 Grand Champion, Madison, 1980, 1981
6th Dam: KRUSES STRETCHED VICKIE 607200 "2E"
 4/03 317d 2x 17540 4.0 702
 Nominated All American 2 Year Old, 1976

KRUSES LJ WONDERMENT STUART *TM
68125362
 Abnormalities: *TM PT DT MT WT Haplotypes: BH1T BH2T
 "Not Classified"
 GEN:
 PPR: +30 76%R PTAT: +0.9 79%R (4/18)
 PTA: +836m +6f +21p -39NM\$ 84%R
 30 daus. avg. 24339 3.9 952 3.2 790
 23 class. daus. avg.:
 FS: 85.1 UDC: +0.45 FLC: -0.09

KRUSES GK MARTY LOTTEY 953677
 Abnormalities: Haplotypes:
 6/07 "V88" E90 V89 V89 V87 V86 (8/13)
 2/00 295d 2x 15340 4.2 647 3.2 494
 3/00 318d 2x 20000 4.5 890 3.4 682
 4/01 303d 2x 22190 4.4 980 3.4 750
 5/01 314d 2x 23170 4.7 1092 3.5 800
 6/01 285d 2x 21660 4.0 869 3.2 696
 7/01 310d 2x 21410 4.3 924 3.3 712
 8/01 315d 2x 24280 4.4 1058 3.2 765
 9/01 365d 2x 25380 4.6 1173 3.4 867

TOP ACRES C WONDERMENT ET *TM 196880
 "E90" MACE
 PPR: +33 98%R PTAT: +1.0 99%R (4/18)
 PTA: +823m +29f +19p -11NM\$ 99%R

KRUSES LJ VICTOR STARLA ET 960973
 9/05 "2E91" E92 E92 E90 E92 E91 (6/17)
 4/04 365d 2x 27460 3.9 1070 3.4 938
 7/01 365d 2x 31770 4.4 1376 3.3 1064
 8/07 345d 2x 28940 4.1 1178 3.5 1025

RIEDLAND STARBUCK MARTY ET 197272
 "Not Classified"
 PPR: -11 66%R PTAT: -0.2 72%R (4/18)
 PTA: -414m -4f -11p +18NM\$ 75%R

J KRUSES FORMULA LINSEY ET 905867
 3/11 "V86" V85 V86 V86 V85 V86 (6/05)
 2/02 305d 2x 14340 4.1 585 3.4 494
 3/05 305d 2x 17680 4.7 824 3.5 622
 4/07 294d 2x 16340 4.6 747 3.4 562
 5/07 335d 2x 21270 4.6 972 3.4 733
 6/09 284d 2x 19120 4.2 810 3.4 654

3rd Dam: KRUSES PATRICK VIOLYNN ET 832163
 7/00 "2E91" E90 E92 E92 V87 E91 (2/00)
 4/0 305d 2x 20460 3.9 805 3.7 752

Consigned by
 Gary and Karen Kruse and Family
 Dyersville, Iowa
 563/451-9962



Lee-Anns Formula Forever
Selling - Lot 2



Lee-Anns Formula Forever 68186184

Born: 4/3/17
Abnormalities:

Tattoo: L622
Haplotypes:

4th Dam: SIEGERTS BONFIRE FANCY 929766

5/05 "E90" E95 E94 E90 V86 V88 (11/09)
3/00 305d 3x 23660 4.3 1010 3.5 828
4/09 365d 3x 32370 4.3 1377 3.4 1116
1st Jr. 2 Old, Minnesota State Fair, 2006
1st Jr. 3 Old, Minnesota State Fair, 2007

5th Dam: KRUSES PATRICK FLAME ET 888246

6/01 "V86" V87 V86 V86 V87 V85 (5/05)
7/03 365d 2x 19340 4.3 825 3.6 702
6th Dam: KRUSES GK JADE FANTASY VIX ET 789702

13/01 "4E94" E94 E90 E94 E90 E94 (5/02)
"Superior Brood Cow"
6/02 365d 2x 26400 4.7 1242 3.9 1028
8/05 365d 2x 25700 4.4 1134 3.6 915

All American Spring Yearling Heifer, 1990
All American 4 Yr. Old, 1993
All American Aged Cow, 1995
Grand Champion, Central National, 1993 & 1995

7th Dam: KRUSES BEAUTICIAN VIXIE *TA 644583

14/11 "5E" E E E E (3/92)
"Superior Brood Cow"
6/04 357d 2x 18680 4.6 857 3.3 617
All American 2 Year Old, 1980; 3 Year Old, 1981
Grand Champion, Madison, 1980, 1981

8th Dam: KRUSES STRETCHED VICKIE 607200 "2E"

4/03 317d 2x 17540 4.0 702
Nominated All American 2 Year Old, 1976

BROWN HEAVEN WINNINGFORMULA ET
"Not Classified" **107362998C**

Abnormalities: PT DT MT WT Haplotypes: BH1T BH2T
GEN:
PPR: -27 59%R PTAT: +0.6 63%R (4/18)
PTA: -228m -11f -8p -98NM\$ 64%R

LEE-ANNS ZACH FLIRT 68157503

Abnormalities: Haplotypes:
3/08 "E90" E91 V87 E90 E91 E90 (6/17)
2/06 365d 2x 22890 4.1 947 3.4 787
3/06 314d 2x 23230 4.4 1033 3.6 828
4/06 53d 2x 5243 3.7 192 3.4 172
(RIP)

JOLAHOFS POLO JONGLEUR ET *TM
"Not Classified" MACE **120027093693**
PPR: -53 89%R PTAT: +0.7 92%R (4/18)
PTA: -587m -36f -24p -158NM\$ 94%R

BROWN HEAVEN GLENN FANTASY 106157091
7/02 "E97/97MS" in Canada
4/00 365d 2x 30091 3.8 1151 3.6 1096
5/11 365d 2x 35556 4.7 1658 3.4 1208
All American 2012, 2014, 2015, 2016

BLESSING WONDER ZACH *TM 68121528
"Not Classified" GEN
PPR: -9 87%R PTAT: +0.8 87%R (4/18)
PTA: -91m +9f -4p -75NM\$ 94%R

LEE-ANNS CHARGE FIREFLY 68138340
5/11 "V88" E92 V88 V87 V88 V86 (6/17)
2/02 309d 2x 15370 4.3 656 3.3 507
3/02 317d 2x 15120 4.3 657 3.5 524
4/02 328d 2x 30120 4.4 877 3.4 686
5/02 365d 2x 23680 4.0 937 3.5 833

3rd Dam: FJEL-MAR LEGACY FOXXY ET 68113239
5/01 "2E90" V88 E92 E91 E90 V89 (4/14)
3/03 365d 2x 21030 4.2 885 3.6 757
4/05 365d 2x 25990 4.2 1096 3.8 1000
5/08 342d 2x 24080 4.4 1052 3.7 898
6/09 305d 2x 20960 4.3 903 3.8 788
Nominated All American Jr. 3 Year Old, 2012
2nd Jr. 2 Year Old, Iowa State Fair, 2011
2nd Jr. 3 Year Old, Iowa State Fair, 2012
4th Jr. 3 Year Old, International Show, 2012

Consigned by
Lee-Anns Swiss L.L.C
Dewitt, Iowa
563/659-5356



Fjel-Mar Legacy Foxy ET "2E90"
 4-5 365d 25,990m 4.2% 1096f 3.8% 1000p
 Nominated All American Jr. 3 Year Old, 2012
 Grandam of Lot 3, 3rd Dam of Lot 2



Lee-Anns Durham Finley 68173724

Born: 9/1/15 Tattoo: L555
 Abnormalities: Haplotypes:

"Not Classified"
 Fresh 4/27/18 - 1st test: 69.8# 3.6%f 3.4%p

5th Dam: KRUSES GK JADE FANTASY VIX ET 789702

13/01 "4E94" E94 E90 E94 E90 E94 (5/02)
 "Superior Brood Cow"
 6/02 365d 2x 26400 4.7 1242 3.9 1028
 8/05 365d 2x 25700 4.4 1134 3.6 915

All American Spring Yearling Heifer, 1990
 All American 4 Yr. Old, 1993
 All American Aged Cow, 1995
 Grand Champion, Central National, 1993 & 1995

6th Dam: KRUSES BEAUTICIAN VIXIE *TA 644583

14/11 "5E" E E E E (3/92)
 "Superior Brood Cow"
 6/04 357d 2x 18680 4.6 857 3.3 617
 All American 2 Year Old, 1980; 3 Year Old, 1981
 Grand Champion, Madison, 1980, 1981

7th Dam: KRUSES STRETCHED VICKIE 607200 "2E"

4/03 317d 2x 17540 4.0 702
 Nominated All American 2 Year Old, 1976

Consigned by
 Lee-Anns Swiss L.L.C
 Dewitt, Iowa
 563/659-5356

HILLTOP ACRES W DURHAM ET *TM

"Not Classified" **68135214**
 Abnormalities: *TM PT DT MT WT Haplotypes: BH1T BH2C
 MACE:
 PPR: +36 92%R PTAT: +1.2 94%R (4/18)
 PTA: +41m +26f +13p +77NM\$ 97%R
 680 daus. avg. 23699 4.2 997 3.4 799
 259 class. daus. avg.:
 FS: 84.0 UDC: +1.15 FLC: 0.52

LEE-ANNS CHARGE FIREFLY 68138340

Abnormalities: Haplotypes:
 5/11 "V88" E92 V88 V87 V88 V86 (6/17)
 2/02 309d 2x 15370 4.3 656 3.3 507
 3/02 317d 2x 15120 4.3 657 3.5 524
 4/02 328d 2x 30120 4.4 877 3.4 686
 5/02 365d 2x 23680 4.0 937 3.5 833

TOP ACRES C WONDERMENT ET *TM 196880

"E90" MACE
 PPR: +33 98%R PTAT: +1.0 99%R (4/18)
 PTA: +823m +29f +19p -11NM\$ 99%R

HILLTOP ACRES V DOLLY ET 68104241

4/06 "E91" E91 E90 E90 E90 E91 (9/12)
 2/00 365d 3x 29410 4.5 1331 3.8 1131
 3/07 365d 3x 29850 4.7 1416 3.9 1158

LITTLE HILL LADYS CHARGE ET *TM 68101216

"Not Classified" GEN
 PPR: +37 83%R PTAT: +0.5 81%R (4/18)
 PTA: +166m +3f +6p +93NM\$ 90%R

FJEL-MAR LEGACY FOXXY ET 68113239

5/01 "2E90" V88 E92 E91 E90 V89 (4/14)
 2/03 326d 2x 18530 4.4 809 3.7 690
 3/03 365d 2x 21030 4.2 885 3.6 757
 4/05 365d 2x 25990 4.2 1096 3.8 1000
 5/08 342d 2x 24080 4.4 1052 3.7 898
 6/09 305d 2x 20960 4.3 903 3.8 788
 Nominated All American Jr. 3 Year Old, 2012
 2nd Jr. 2 Year Old, Iowa State Fair, 2011
 2nd Jr. 3 Year Old, Iowa State Fair, 2012
 4th Jr. 3 Year Old, International Show, 2012

3rd Dam: SIEGERTS BONFIRE FANCY 929766

5/05 "E90" E95 E94 E90 V86 V88 (11/09)
 3/00 305d 3x 23660 4.3 1010 3.5 828
 4/09 365d 3x 32370 4.3 1377 3.4 1116
 1st Jr. 2 Old, Minnesota State Fair, 2006
 1st Jr. 3 Old, Minnesota State Fair, 2007

4th Dam: KRUSES PATRICK FLAME ET 888246

6/01 "V86" V87 V86 V86 V87 V85 (5/05)
 7/03 365d 2x 19340 4.3 825 3.6 702

**Kruseland Jeopardy Flourish
"VG89/E90MS"**

2-1 256d 14,265m 4.3% 610f 3.2% 426p (RIP)
Dam of Lot 4



Riedland Flower Florence ET "2E90/90MS"
3-3 365d 22,550m 4.4% 998f 4.5% 778p
3rd Dam of Lot 4

**Riedland LeBron Floral
"E92/93MS"**

4-0 365d 3x 32,080m 4.1% 1328f 3.7% 1176p
1st 4 Year Old, Indiana State Fair, 2017
Maternal Sister to Lot 5





4 Kruses Carter Fleece 68189174

Born: 9/1/17
Abnormalities:

Tattoo: 120
Haplotypes:

5th Dam: KRUSES GK JADE FANTASY VIX ET 789702

13/01 "4E94" E94 E90 E94 E90 E94 (5/02)
"Superior Brood Cow"
6/02 365d 2x 26400 4.7 1242 3.9 1028
8/05 365d 2x 25700 4.4 1134 3.6 915
All American Spring Yearling Heifer, 1990
All American 4 Yr. Old, 1993
All American Aged Cow, 1995
Grand Champion, Central National, 1993 & 1995

6th Dam: KRUSES BEAUTICIAN VIXIE *TA 644583

14/11 "5E" E E E E (3/92)
"Superior Brood Cow"
6/04 357d 2x 18680 4.6 857 3.3 617
All American 2 Year Old, 1980; 3 Year Old, 1981
Grand Champion, Madison, 1980, 1981

7th Dam: KRUSES STRETCHED VICKIE 607200 "2E"

4/03 317d 2x 17540 4.0 702
Nominated All American 2 Year Old, 1976

Consigned by
Rick Kruse
Earlville, Iowa
563/590-0101

VOELKERS TD CARTER *TM 68119645

Abnormalities: *TM PT DT MT WT Haplotypes: BH1T BH2T
"Not Classified" "Superior Sire"

MACE:
PPR: +111 92%R PTAT: +1.4 95%R (4/18)
PTA: +1183m +38f +28p +196NM\$ 97%R
391 daus. avg. 25619 4.0 1037 3.3 843
259 class. daus. avg.:
FS: 84.7 UDC: +1.10 FLC: +0.31

KRUSELAND JEOPARDY FLOURISH 68170503

Abnormalities: Haplotypes:
2/06 "V89" V87 V85 E92 E90 E90 (1/18)
2/01 256d 2x 14265 4.3 610 3.2 426
(RIP)

WEBSTER RIDGE TD ET *TM 193164

"Not Classified" MACE
PPR: +46 96%R PTAT: +0.2 97%R (4/18)
PTA: +15m +13f -6p +197NM\$ 98%R

VOELKERS WNDRNT CARABELLA 68101970

4/00 "E90" E92 E91 E90 E91 V88 (1/12)
2/03 364d 2x 20600 4.7 972 3.6 741
3/04 334d 2x 22510 4.2 951 3.3 741
4/05 365d 2x 32300 4.2 1368 3.4 1106

KRUSES LEBRON JEOPARDY (W) 68143267

"Not Classified" GEN
PPR: -35 64%R PTAT: +1.0 69%R (4/18)
PTA: -606m -6f -22p -106NM\$ 70%R

KRUSELAND VINTAGE FLOWER 68141086

5/11 "E90" E90 E92 V89 E91 E90 (1/18)
2/05 273d 2x 15420 4.3 656 3.2 501
3/04 292d 2x 17280 4.3 741 3.4 591
4/04 365d 2x 22680 4.5 1019 3.4 767

3rd Dam:

RIEDLAND FLOWER FLORENCE ET 950078

6/02 "2E90" V88 E90 E95 E90 E90 (11/12)
3/03 365d 2x 22550 4.4 998 4.5 778
6/07 361d 2x 21590 4.5 971 3.6 786

4th Dam: KRUSES JETWAY FLOWER ET 894778

5/01 "2E90" V89 E92 E90 V85 E92 (3/05)
4/10 365d 3x 25100 3.9 967 3.3 832



5 Riedland Carter Freesia ETV 840003146077287

Born: 9/9/17
Abnormalities:

Tattoo: 22128
Haplotypes:

Parent Average:
PPR: +75 PTAT: +1.4 (4/18)
PA: +450m +23f +13p +148NM\$

Maternal sister to:

RIEDLAND LEBRON FLORAL "E92/93MS"

4/00 365d 3x 32080 4.1 1328 3.7 1176
1st 4 Year Old, Indiana State Fair, 2017

5th Dam: KRUSES GK JADE FANTASY VIX ET 789702

13/01 "4E94" E94 E90 E94 E90 E94 (5/02)
"Superior Brood Cow"
6/02 365d 2x 26400 4.7 1242 3.9 1028
8/05 365d 2x 25700 4.4 1134 3.6 915
All American Spring Yearling Heifer, 1990
All American 4 Yr. Old, 1993
All American Aged Cow, 1995
Grand Champion, Central National, 1993 & 1995

6th Dam: KRUSES BEAUTICIAN VIXIE *TA 644583

14/11 "5E" E E E E (3/92)
"Superior Brood Cow"
6/04 357d 2x 18680 4.6 857 3.3 617
All American 2 Year Old, 1980; 3 Year Old, 1981
Grand Champion, Madison, 1980, 1981

7th Dam: KRUSES STRETCHED VICKIE 607200 "2E"

4/03 317d 2x 17540 4.0 702
Nominated All American 2 Year Old, 1976

Consigned by
Daniel R. and Angie Rieder
Monroe, Wisconsin
608/214-3390

VOELKERS TD CARTER *TM 68119645

Abnormalities: *TM PT DT MT WT Haplotypes: BH1T BH2T
"Not Classified" "Superior Sire"

MACE:
PPR: +111 92%R PTAT: +1.4 95%R (4/18)
PTA: +1183m +38f +28p +196NM\$ 97%R
391 daus. avg. 25619 4.0 1037 3.3 843
259 class. daus. avg.:
FS: 84.7 UDC: +1.10 FLC: +0.31

RIEDLAND FAUST FLOWER 65365740

Abnormalities: Haplotypes:
5/03 "2E91" E92 E90 E91 E90 E92 (8/14)
2/01 365d 3x 24060 4.1 987 3.6 860
3/03 292d 3x 19210 4.5 871 3.8 729
4/04 365d 3x 31460 4.3 1343 3.5 1102
6/00 365d 3x 21550 3.9 845 3.6 782

WEBSTER RIDGE TD ET *TM 193164

"Not Classified" MACE
PPR: +46 96%R PTAT: +0.2 97%R (4/18)
PTA: +15m +13f -6p +197NM\$ 98%R

VOELKERS WNDRNT CARABELLA 68101970

4/00 "E90" E92 E91 E90 E91 V88 (1/12)
2/03 364d 2x 20600 4.7 972 3.6 741
3/04 334d 2x 22510 4.2 951 3.3 741
4/05 365d 2x 32300 4.2 1368 3.4 1106

RIEDLAND CAMELOT FAUST ET *TM

"E90" GEN
PPR: +13 93%R PTAT: +1.0 96%R (4/18)
PTA: -444m +6f -11p +40NM\$ 97%R

RIEDLAND DENMARK FLOSSIE ET 955403

3/07 "E90" E91 V88 E93 E90 V89 (6/10)
2/06 296d 3x 16630 4.2 695 3.4 563
3/06 365d 3x 30170 3.6 1086 3.3 1006

3rd Dam:

KRUSES JETWAY FLOWER ET 894778

5/01 "2E90" V89 E92 E90 V85 E92 (3/05)
4/10 365d 3x 25100 3.9 967 3.3 832



Spring Acres Carter Shanel
"E90/90MS"

2-11 365d 3x 33,300m 4.7% 1549f 3.1% 1047p
 Selling - Lot 6



Spring Acres Carter Shanel 68155487

Born: 11/3/13 Tattoo: P516
 Abnormalities: PT DT MT WT Haplotypes: BH1T BH2T

3/07 "E90" E90 E90 E90 V88 E90 (6/17)

GENOMICS:
 PPR: +113 67%R PTAT: +1.5 73%R (4/18)
 PTA: +534m +36f +16p +244NM\$ 92%\$

1/11	282d	3x	17460	4.8	834	3.3	569
2/11	365d	3x	33300	4.7	1549	3.1	1047
4/03	78d	3x	8640	4.4	383	3.1	266

(RIP)

VOELKERS TD CARTER *TM 68119645
 Abnormalities: *TM PT DT MT WT Haplotypes: BH1T BH2T
 "Not Classified" "Superior Sire"
 MACE:
 PPR: +111 92%R PTAT: +1.4 95%R (4/18)
 PTA: +1183m +38f +28p +196NM\$ 97%R
 391 daus. avg. 25619 4.0 1037 3.3 843
 259 class. daus. avg.:
 FS: 84.7 UDC: +1.10 FLC: +0.31

SPRING ACRES BROOK SHAWN 68138112
 Abnormalities: PT DT MT WT Haplotypes: BH1T BH2T
 4/03 "V88" E90 V88 V88 V86 V88 (4/16)
 GEN:
 PPR: +88 68%R PTAT: +1.0 71%R (4/18)
 PTA: +344m +23f +16p +231NM\$ 90%\$
 1/10 365d 3x 25410 4.1 1054 3.1 788
 3/00 294d 3x 25040 4.2 1041 3.4 846
 4/00 365d 3x 32860 4.3 1426 3.4 1101

WEBSTER RIDGE TD ET *TM 193164
 "Not Classified" MACE
 PPR: +46 96%R PTAT: +0.2 97%R (4/18)
 PTA: +15m +13f -6p +197NM\$ 98%R

VOELKERS WNDRNT CARABELLA 68101970
 4/00 "E90" E92 E91 E90 E91 V88 (1/12)
 2/03 364d 2x 20600 4.7 972 3.6 741
 3/04 334d 2x 22510 4.2 951 3.3 741
 4/05 365d 2x 32300 4.2 1368 3.4 1106

R N R PAYOFF BROOKINGS ET *TM 198772
 "Not Classified" "Qualified Sire" MACE
 PPR: +96 98%R PTAT: +0.7 99%R (4/18)
 PTA: +209m +20f +23p +229NM\$ 99%R

SPRING ACRES DYN SHANA 949046
 5/02 "V87" E93 +84 V86 V87 V87 (5/11)
 PPR: +31 54%R PTAT: +0.4 60%R (4/18)
 PTA: +155m +17f +3p +67NM\$ 55%\$
 2/04 365d 2x 23200 4.6 1078 3.4 780
 3/07 365d 2x 28440 4.4 1243 3.4 963
 4/08 313d 2x 21310 4.3 919 3.5 746
 5/08 365d 2x 28980 4.4 1272 3.3 969
 6/11 365d 2x 24390 4.5 1092 3.3 800

Consigned by
 Lance and Jonna Schutte
 Monona, Iowa
 563/537-0084



Fick Omni Bonanza Olivia
"E90/92MS"

3-4 365d 20,040m 3.6% 719f 3.3% 658p
 Dam of Lot 7



Fick Olivia Opal 68175677

Born: 2/3/16 Tattoo: F754
 Abnormalities: Haplotypes:

Fresh 5/19/18

4th Dam: FICK OLIVE OPERA 885799

5/07 "V87" V87 V86 V87 V87 V88 (8/04)
 4/05 342d 2x 20700 3.9 808 3.5 715

5th Dam: FICK OPAL OLIVE 834510

8/00 "V89" E92 V88 E93 V87 E90 (8/01)
 5/05 325d 2x 22560 4.0 899 3.4 758
 9/05 365d 2x 25750 3.9 1011 3.1 808

6th Dam: FICK PEARL OPAL 809829

5/00 "V87" V85 V86 V88 V87 V88 (5/96)
 3/04 355d 2x 21020 4.1 870 3.5 745

7th Dam: DYKS JINX PEARL 798951

5/01 "V86" V V V + V (3/94) "Superior Brood Cow"
 6/08 338d 2x 26720 3.6 953 3.2 868
 9/09 365d 2x 27780 3.5 986 3.2 884

8th Dam: DYKS J D LITTLE PEACH 762210

6/01 "E90" E E V E (10/92)
 5/11 365d 2x 22860 3.8 871 3.3 761

VOELKERS TD CARTER *TM 68119645

Abnormalities: *TM PT DT MT WT Haplotypes: BH1T BH2T
 "Not Classified" "Superior Sire"

MACE:

PPR: +111 92%R PTAT: +1.4 95%R (4/18)

PTA: +1183m +38f +28p +196NM\$ 97%R

391 daus. avg. 25619 4.0 1037 3.3 843

259 class. daus. avg.:

FS: 84.7 UDC: +1.10 FLC: +0.31

FICK OMNI BONANZA OLIVIA 68144808

Abnormalities: Haplotypes:

3/07 "E90" V87 E91 E92 V86 E92 (4/16)

2/03 346d 2x 19820 3.5 697 3.3 655

3/04 365d 2x 20040 3.6 719 3.3 658

WEBSTER RIDGE TD ET *TM 193164

"Not Classified" MACE

PPR: +46 96%R PTAT: +0.2 97%R (4/18)

PTA: +15m +13f -6p +197NM\$ 98%R

VOELKERS WNDRNT CARABELLA 68101970

4/00 "E90" E92 E91 E90 E91 V88 (1/12)

2/03 364d 2x 20600 4.7 972 3.6 741

3/04 334d 2x 22510 4.2 951 3.3 741

4/05 365d 2x 32300 4.2 1368 3.4 1106

MORT LEGACY BONANZA *TM 197225

"Not Classified" GEN

PPR: -92 94%R PTAT: +0.3 96%R (4/18)

PTA: -820m -23f -27p -302NM\$ 97%R

FICK OBOE OMNI 68105220

4/07 "E90" E91 E90 E92 V88 E91 (11/12)

2/01 357d 2x 19080 3.9 736 3.2 610

3/02 365d 2x 18410 3.9 727 3.2 595

3rd Dam: FICK OPERA OBOE 924932

4/11 "V87" V88 E93 E91 G78 V89 (5/08)

3/03 365d 2x 25160 4.0 1004 3.4 843

4/08 365d 2x 25570 3.5 893 3.2 810

Consigned by
 Galen Fick
 Boyden, Iowa
 712/439-1359



Top Acres Supreme Wizard ET "2E95/94MS"
 7-5 363d 35,226m 4.9 1730f 3.5 1240p (RIP)
 All American, 2013, 2017
 Grand Champion, International Show, 2017
Dam of Lot 8



Top Acres Peppy Wizella "E91"
 3-0 365d 23,567m 5.0% 1187f 4.2% 976p
 Unanimous All American, 2014
Maternal sister to Lot 8

Top Acres Braiden Wiza ET
 2x Unanimous All American
 Junior Champion, International Show, 2017
Maternal sister to Lot 8



Top Acres Garbro Wanda ET "E91/92MS"
 4-0 305d 23,790m 4.7% 1109f 3.6% 864p
 Hon. Mention All American 4 Year Old, 2014
Dam of Lot 9, 9A and 9B

Round Hill Pre Wishful ET "2E91/90MS"
 4-3 365d 25,840m 4.7% 1214f 3.3% 854p
 All American Winter Calf, 2003
Grandam of Lot 9, 9A and 9B



Top Acres Durham Wintu ET 68189596

Born: 9/20/17
Abnormalities:

Tattoo: 1583
Haplotypes:

GENOMIC:
PPR: +90 PTAT: +1.6 64%R (5/18)
PTA: +571m +42f +25p +112NM\$

Maternal sister to:

TOP ACRES PEPPY WIZELLA "E91"

3/00 365d 23,567m 5.0% 1187f 4.2% 976p
Unanimous All American Summer Yrlg. 2014
Reserve All American, 2015

TOP ACRES BRAIDEN WIZA ET

2x Unanimous All American
Junior Champion, World Dairy Expo, 2017

Consigned by
Wayne E. Sliker
St. Paris, Ohio
937/477-6304

HILLTOP ACRES W DURHAM ET *TM

"Not Classified" **68135214**
Abnormalities: *TM PT DT MT WT Haplotypes: BH1T BH2C
MACE:
PPR: +36 92%R PTAT: +1.2 94%R (4/18)
PTA: +41m +26f +13p +77NM\$ 97%R
680 daus. avg. 23699 4.2 997 3.4 799
259 class. daus. avg.:
FS: 84.0 UDC: +1.15 FLC: 0.52

TOP ACRES SUPREME WIZARD ET 68116090

Abnormalities: PT DT MT WT Haplotypes: BH1T BH2T
6/11 "2E95" E95 E96 E97 E94 E94 (11/16)
PPR: +117 64%R PTAT: +1.0 67%R (4/18)
PTA: +541m +43f +21p +232NM\$ 91%\$
2/03 365d 2x 21236 5.2 1151 3.3 717
3/06 365d 2x 29361 5.6 1693 3.4 993
4/08 324d 2x 25910 7.0 1803 3.3 864
5/07 365d 2x 34914 5.1 1840 3.3 1163
7/05 363d 2x 35226 4.9 1730 3.5 1240
(RIP)

Unanimous All American Sr. 3 Yr. Old, 2013
All American Component Merit Cow, 2017
Reserve All American Winter Yearling, 2011
Reserve All American Sr. 2 Year Old, 2012
Reserve All American 5 Year Old, 2015
Reserve All American Aged Cow, 2016
Hon. Mention All American Winter Calf, 2010
1st Sr. 3 Yr. Old, Intermediate Champion &
Res. Grand Champion, International Show, 2013
2nd 5 Year Old and Reserve Grand Champion,
International Show, 2015
1st Component Merit Cow and Grand Champion,
International Show, 2017

TOP ACRES C WONDERMENT ET *TM 196880

"E90" MACE
PPR: +33 98%R PTAT: +1.0 99%R (4/18)
PTA: +823m +29f +19p -11NM\$ 99%R

HILLTOP ACRES V DOLLY ET 68104241

4/06 "E91" E91 E90 E90 E90 E91 (9/12)
2/00 365d 3x 29410 4.5 1331 3.8 1131
3/07 365d 3x 29850 4.7 1416 3.9 1158

OLD MILL WDE SUPREME ET *TM 197920

"Not Classified" MACE
PPR: +44 96%R PTAT: +0.7 98%R (4/18)
PTA: +216m +8f +7p +92NM\$ 98%R

TOP ACRES ANDRE WHISPER ET 938574

6/02 "2E93" E90 E95 E92 E93 E93 (2/11)
2/04 365d 2x 21220 4.9 1040 3.4 729
5/07 365d 2x 32941 5.8 1921 3.6 1174
Nominated All American Winter Calf, 2005
1st Winter Calf, Ohio State Fair, 2005
2nd Winter Calf, Southeast National, 2005
1st Winter Yearling and Res. Jr. Champion,
Southeast National, 2006

3rd Dam: TOP ACRES EJ WHIZZBANG 795771

16/09 "5E93" E94 E95 E93 E95 E92 "Certified"
5/04 365d 2x 27720 6.0 1670 3.6 985
8/00 365d 2x 28980 5.2 1505 3.5 1011
National Total Performance Winner, 1996
All American 1991, 1992, 1993, 1995

4th Dam: MY T FINE WHISPER *TW 749328

5/08 "2E" E E E E "Certified"
4/01 365d 2x 25020 4.6 1145 3.8 947
Hon. Mention All American 4 Year Old, 1990
Reserve All American 5 Year Old, 1991
Reserve All American Aged Cow, 1992



Round Hill Supreme Winda ET 68186849

Born: 4/9/17
Abnormalities:

Tattoo: 4917
Haplotypes:

Parent Average:
PPR: +49 PTAT: +0.6 (4/18)
PA: +488m +23f +14p +79NM\$

Lot 9A - Embryo Package
Four #1 DT IVF Embryos
Reverse Sorted Semen

Sire: SHILOH BROOKNGS CADENCE ET *TM
Dam: TOP ACRES GARBRO WANDA ET

Lot 9B - Embryo Package
Four #1 DT IVF Embryos
Reverse Sorted Semen

Sire: VOELKERS TD CARTER *TM
Dam: TOP ACRES GARBRO WANDA ET

Consigned by
Cynthia Long Warner
Frederick, Maryland
301/639-6887

OLD MILL WDE SUPREME ET *TM 197920

Abnormalities: *TM PT DT MT WT Haplotypes: BH1T BH2T
"Not Classified"
MACE:
PPR: +44 96%R PTAT: +0.7 98%R (4/18)
PTA: +216m +8f +7p +92NM\$ 98%R
773 daus. avg. 23846 4.0 956 3.3 787
495 class. daus. avg.:
FS: 85.2 UDC: +0.48 FLC: +1.20

TOP ACRES GARBRO WANDA ET 68130904

Abnormalities: Haplotypes:
4/04 "E91" E90 E91 E91 V88 E92 (12/14)
4/00 305d 2x 23790 4.7 1109 3.6 864
5/00 330d 2x 18300 4.1 743 3.8 687
Hon. Mention All American 4 Year Old, 2014
Nominated All American Jr. 3 Year Old, 2013
1st Jr. 3 Year Old, Eastern National, 2013
5th Jr. 3 Year Old, International Show, 2013
1st 4 Year Old, Eastern National, 2014
3rd 4 Year Old, International Show, 2014
2nd 4 Year Old, Southeast National, 2014
Res. Grand Champ, New York Spring Show, 2015
1st 5 Year Old, Eastern National, 2015

Dam of: ROUND HILL TALANT WILONA ET

Reserve All American Fall Calf, 2017

Wanda's maternal sister:

TOP ACRES GARBRO S WISH ET

All American Jr. 2 Year Old, 2015
All American 4 Year Old, 2017

BRIDGE VIEW PRIMETIME *TM 191848

"Not Classified" MACE
PPR: -98 93%R PTAT: +0.4 96%R (4/18)
PTA: -573m -20f -21p -322NM\$ 96%R

OLD MILL E SNICKERDOODLE OCS 883215

15/01 "5E94" E94 E94 E94 E94 E97 (11/13)
6/09 365d 2x 33590 4.2 1418 3.6 1193
9/06 365d 2x 31520 4.7 1482 3.4 1070
All American 2001, '02, '03, '04, '05, '06, '08, '09
Supreme Champion, World Dairy Expo, 2003

BLESSING MORT LAURA LEGACY 193906

"E91" MACE
PPR: -51 97%R PTAT: +0.4 98%R (4/18)
PTA: +8m -6f -11p -307NM\$ 99%R

ROUND HILL PRE WISHFUL ET 918994

6/10 "2E91" E94 V88 E91 E93 E90 (10/09)
2/06 365d 2x 21990 4.5 984 3.5 767
4/03 365d 2x 25840 4.7 1214 3.3 854
All American Winter Calf, 2003

3rd Dam: TOP ACRES JETWAY WISH ET 899225

6/04 "2E91" E91 E91 E90 E90 E92 (1/07)
2/07 303d 2x 15750 3.7 582 3.3 517
5/04 365d 2x 30207 3.9 1211 3.3 1017
Hon. Mention All American Fall Heifer Calf, 2001
Junior Champion, Maryland State Show, 2001
1st Fall Calf, Maryland State Fair, 2001

4th Dam: TOP ACRES EJ WHIZZBANG 795771

16/09 "5E93" E94 E95 E93 E95 E92 "Certified"
5/04 365d 2x 27720 6.0 1670 3.6 985
8/00 365d 2x 28980 5.2 1505 3.5 1011
National Total Performance Winner, 1996
All American 1991, 1992, 1993, 1995

5th Dam: MY T FINE WHISPER *TW 749328

5/08 "2E" E E E E "Certified"
4/01 365d 2x 25020 4.6 1145 3.8 947
Hon. Mention All American 4 Year Old, 1990
Res. All American 5 Year Old, 1991; Aged Cow, 1992



Kulp-Terra TA Showgirl ET "2E93/92MS"
6-11 365d 35,800m 4.1% 1456f 3.6% 1272p
Nominated All American, 2008, 2011
Dam of Lot 10



Blessing PR Shirilan "3E93/92MS"
5-0 365d 31,740m 5.7% 1804f 3.5% 1117p
National Total Performance Winner, 2000
All American 5 Year Old, 1998
Grandam of Lots 10 and 11

Kulp Hillpoint Sheryl ET "E90"
6-2 305d 22,760m 4.0% 909f 3.4% 782p
Dam of Lot 11





Rad-ical Wiz Steal The Show 68189705

Born: 12/1/17 Tattoo: R16
Abnormalities: Haplotypes:

Parent Average:
PPR: +70 PTAT: +1.0 (4/18)
PTA: +146m +15f +12p +160NM\$

Maternal sister to:

Rad-ical Showring Ready ETV "V89/ExMS"

Hon. Mention All American Fall Yearling, 2016
3rd Fall Yearling, International Show, 2016
4th Sr. 2 Year Old, International, 2017

3rd Dam: BLESSING KOHL SHIRLEY 761983

13/01 "4E90" E91 E91 E90 V86 E90
6/07 365d 2x 26330 4.4 1148 3.8 1002
7/11 344d 2x 26320 4.4 1167 3.7 979
10/01 365d 2x 29630 4.7 1382 3.6 1070

4th Dam: BLESSING BEAUTICIAN KING SHIRL

9/11 "2E" E E E V
8/10 365d 2x 24430 4.1 1004 3.5 856

Consigned by
Lindsey Ann Rucks
Okeechobee, Florida
863/634-3187

TOP ACRES WIZDOM 68172482

Abnormalities: PT DT MT WT Haplotypes: BH1T BH2T
"Not Classified"

GEN:
PPR: +116 60%R PTAT: +1.2 63%R (4/18)
PTA: +825m +44f +27p +297NM\$ 64%R

KULP-TERRA TA SHOWGIRL ET 959573

Abnormalities: Haplotypes:
10/05 "2E93" E93 E94 E92 E94 E92 (2/18)
2/06 328d 2x 20330 3.5 711 3.4 686
3/06 364d 2x 25890 3.3 858 3.4 870
6/11 365d 2x 35800 4.1 1456 3.6 1272
8/11 365d 2x 33730 4.1 1375 3.6 1202

Nominated All American Fall Calf, 2008
Nominated All American Sr. 3 Year Old, 2011
1st Fall Calf & Jr. Champ, Southern Nat'l, 2008
2nd Fall Yearling & Reserve Junior Champion,
Eastern National, 2009
2nd Fall Yearling, Southeast National, 2009
5th Sr. 3 Year Old, International Show, 2011
3rd 5 Year Old, Eastern National, 2013

OAK VIEW ZEUS AUGUST *TM 199293

"Not Classified" MACE
PPR: +53 92%R PTAT: +0.7 93%R (4/18)
PTA: +448 +31f +17p +177NM\$ 97%R

TOP ACRES SUPREME WIZARD ET 68116090

6/11 "2E95" E95 E96 E97 E94 E94 (11/16)
3/06 365d 2x 29361 5.6 1693 3.4 993
4/08 324d 2x 25910 7.0 1803 3.3 864
5/07 365d 2x 34914 5.3 1840 3.3 1163
All American Sr. 3 Yr. Old, 2013; Comp. Merit Cow, 2017

OLD MILL B TURMOIL *TM 196052

"V88" MACE
PPR: -68 96%R PTAT: +0.1 97%R (4/18)
PTA: -733m -38f -8p -237NM%% 98%R

BLESSING PR SHIRLAN 834448

9/05 "3E93" E95 E96 E95 E92 E92 (11/02)
"Certified"
4/00 305d 2x 24140 5.1 1228 3.7 884
5/00 365d 2x 31740 5.7 1804 3.5 1117
6/01 365d 2x 28880 4.9 1419 3.8 1092
8/02 365d 2x 30440 5.2 1578 3.4 1041
National Total Performance Winner, 2000
Nominated All American Jr. 2 Year Old, 1995
Hon. Men. All American Jr. 3 Year Old, 1996
Reserve All American 4 Year Old, 1997
All American 5 Year Old, 1998
Hon. Mention All American Aged Cow, 2001
Nominated All American Jr. 2 Year Old, 1995
Hon. Men. All American Jr. 3 Year Old, 1996
Reserve All American 4 Year Old, 1997
All American 5 Year Old, 1998
Hon. Mention All American Aged Cow, 2001



Just So C Sherri 68192163

Born: 12/8/17 Tattoo: 98
Abnormalities: Haplotypes:

3rd Dam: BLESSING KOHL SHIRLEY 761983

13/01 "4E90" E91 E91 E90 V86 E90
6/07 365d 2x 26330 4.4 1148 3.8 1002
7/11 344d 2x 26320 4.4 1167 3.7 979
10/01 365d 2x 29630 4.7 1382 3.6 1070

4th Dam: BLESSING BEAUTICIAN KING SHIRL

9/11 "2E" E E E V
8/10 365d 2x 24430 4.1 1004 3.5 856

Consigned by
Just So Farm
Lake Mills, Wisconsin
920/723-0386

VOELKERS TD CARTER *TM 68119645

Abnormalities: *TM PT DT MT WT Haplotypes: BH1T BH2T
"Not Classified" "Superior Sire"

MACE:
PPR: +111 92%R PTAT: +1.4 95%R (4/18)
PTA: +1183m +38f +28p +196NM\$ 97%R
391 daus. avg. 25619 4.0 1037 3.3 843
259 class. daus. avg.:
FS: 84.7 UDC: +1.10 FLC: +0.31

KULP HILLPOINT SHERYL ET 961347

Abnormalities: Haplotypes:
5/11 "E90" E90 E91 E92 E92 V87 (6/13)
2/02 305d 2x 14800 3.4 509 3.4 508
3/07 323d 2x 19340 4.5 867 3.8 726
4/07 305d 2x 15090 4.2 631 3.9 582
6/02 305d 2x 22760 4.0 909 3.4 782
9/09 305d 2x 21040 4.5 946 3.2 676

WEBSTER RIDGE TD ET *TM 193164

"Not Classified" MACE
PPR: +46 96%R PTAT: +0.2 97%R (4/18)
PTA: +15m +13f -6p +197NM\$ 98%R

VOELKERS WNDRNT CARABELLA 68101970

4/00 "E90" E92 E91 E90 E91 V88 (1/12)
2/03 364d 2x 20600 4.7 972 3.6 741
3/04 334d 2x 22510 4.2 951 3.3 741
4/05 365d 2x 32300 4.2 1368 3.4 1106

HILLTOP ACRES EN DYNASTY ET *TM 193371

"Not Classified" MACE
PPR: -4 99%R PTAT: +0.6 99%R (4/18)
PTA: +454m -7f +8p -71NM\$ 99%R

BLESSING PR SHIRLAN 834448

9/05 "3E93" E95 E96 E95 E92 E92 (11/02)
"Certified"
4/00 305d 2x 24140 5.1 1228 3.7 884
5/00 365d 2x 31740 5.7 1804 3.5 1117
6/01 365d 2x 28880 4.9 1419 3.8 1092
8/02 365d 2x 30440 5.2 1578 3.4 1041
National Total Performance Winner, 2000
Nominated All American Jr. 2 Year Old, 1995
Hon. Men. All American Jr. 3 Year Old, 1996
Reserve All American 4 Year Old, 1997
All American 5 Year Old, 1998
Hon. Mention All American Aged Cow, 2001
Nominated All American Jr. 2 Year Old, 1995
Hon. Men. All American Jr. 3 Year Old, 1996
Reserve All American 4 Year Old, 1997
All American 5 Year Old, 1998
Hon. Mention All American Aged Cow, 2001



Twinkle-Hill Cadence Oakley "VG88"
 1-11 365d 24,100m 4.1% 979f 3.3% 784p
 1st Sr. 2 Year Old, Eastern States Expo, 2016
 Dam of Lot 12

12 Cutting Edge GL Opal ETV 68188632

Born: 9/3/17 Tattoo: M992
 Abnormalities: PT DT MT WT Haplotypes: BH1T BH2T

GENOMIC:
 PPR: +113 50%R PTAT: +1.1 56%R (4/18)
 PTA: +1114m +41f +30p +216NM\$ 89%\$

BMG LUST GET LUCKY ET *TM 68170100
 Abnormalities: PT DT MT WT Haplotypes: BH1T BH2T
 "Not Classified"
 GEN:
 PPR: +173 57%R PTAT: +0.5 60%R (4/18)
 PTA: +1946m +60f +51p +324NM\$ 62%R

TWINKLE-HILL CADENCE OAKLEY 72973203
 Abnormalities: PT DT MT WT Haplotypes: BH1T BH2T
 2/10 "V88" V87 V87 V88 V87 V88 (10/16)
 1/11 365d 2x 24100 4.1 979 3.3 784
 2nd Winter Calf, Wisconsin State Fair, 2014
 6th Winter Yearling, International Show, 2015
 1st Sr. 2 Year Old, Eastern States Expo, 2016

4th Dam: TOP ACRES PR POM POM ET 852983
 6/05 "2E91" E91 E90 E90 V88 E92 (10/01)
 2/08 365d 2x 27440 4.1 1123 3.3 904
 4/07 365d 2x 34250 3.5 1201 3.0 1014

5th Dam: ARNOLA PEGGY PRISCILLA 717943
 "5E91" "Elite" "Superior Brood Cow"

6/10 365d 2x 30250 4.4 1339 3.4 1034
 National Total Performance Winner, 1989, 1991
 Nominated All American 3 Year Old, 1986

6th Dam: ARNOLA PAULINE PEGGY 683395

"4E" "Certified" "Superior Brood Cow"
 7/07 365d 2x 28410 3.5 1002 3.2 903
 Lifetime: 3491d 194,450m 7108f 6454p

7th Dam: N C MTN ALARIC PAULINE 552194

"2E" "Elite" "Superior Brood Cow"
 6/00 365d 2x 25750 4.1 1064

HURAY 935830301

"Not Classified" MACE
 PPR: +221 89%R PTAT: -0.5 94%R (4/18)
 PTA: +1538m +58f +49p +534NM\$ 94%R

HARTS LADY LUST ET 68123589

5/08 "E90" E94 E93 E90 V87 E90 (8/15)
 2/01 365d 3x 37330 4.2 1580 3.3 1226
 5/01 305d 3x 31680 4.8 1524 3.0 947

SHILOH BROOKINGS CADENCE ET *TM

"Not Classified" "Superior Sire" MACE 71130650
 PPR: +184 91%R PTAT: +1.2 95%R (4/18)
 PTA: +1303m +53f +47p +451NM\$ 97%R

TWINKLE-HILL ALL OLYMPIA ET 949345

9/04 "3E91" E92 E93 E93 E92 V88 (12/15)
 2/02 365d 2x 27650 4.3 1185 3.3 916
 3/08 365d 2x 28650 4.2 1193 3.2 921
 4/10 345d 2x 30010 4.0 1215 3.3 1001
 5/11 365d 2x 27220 4.5 1220 3.4 926
 7/03 365d 2x 31680 4.1 1310 3.3 1049
 8/10 365d 2x 27550 4.1 1124 3.3 918

3rd Dam: FRONT LINE POMPOMS OLIVIA 892002

5/03 "2E92" E93 E92 E92 V89 E93 (3/05)
 "Certified" "Superior Brood Cow"
 5/07 365d 2x 34690 3.7 1288 3.0 1056
 7/02 365d 2x 33360 3.5 1177 3.2 1062
 Lifetime: 2710d 209,430m 8179f 6702p

Consigned by
 Ken Main and Peter Vail
 Copake, New York
 518/929-1527 (Ken); 518/755-0307 (Peter)



Sun-Made GB Plt Pretzel ET "3E93/94MS"
 2-3 365d 32,770m 4.4% 1453f 3.5% 1135p
 Dam of Lot 13

13 Blessing Garbro F Pausha ET 68189733

Born: 12/19/17
 Abnormalities: Tattoo: 751
 Haplotypes:

4th Dam: TOP ACRES PRESENT ET 833043
 15/00 "5E94" E91 E94 E93 E91 E96
 "Certified" "Superior Brood Cow"
 4/00 365d 2x 40190 4.9 1966 3.5 1405
 7/02 365d 2x 38070 4.8 1823 3.4 1280

5th Dam: ARNOLA PEGGY PRISCILLA
 "5E91" "Elite" "Superior Brood Cow"
 6/10 365d 2x 30250 4.4 1339 3.4 1034
 National Total Performance Winner, 1989, 1991
 Nominated All American 3 Year Old, 1986

6th Dam: ARNOLA PAULINE PEGGY "4E"
 "Certified" "Superior Brood Cow"
 7/07 365d 2x 28410 3.5 1002 3.2 903
 Lifetime: 3491d 194,450m 7108f 6454p

7th Dam: N C MTN ALARIC PAULINE "2E"
 "Elite" "Superior Brood Cow"
 6/00 365d 2x 25750 4.1 1064

BROWN HEAVEN WINNINGFORMULA ET
 "Not Classified" 107362998C
 Abnormalities: PT DT MT WT Haplotypes: BH1T BH2T
 GEN:
 PPR: -27 59%R PTAT: +0.6 63%R (4/18)
 PTA: -228m -11f -8p -98NM\$ 64%R

SUN-MADE GB PLT PRETZEL ET 961422
 9/07 "3E93" E94 E93 E93 E92 E94 (4/17)
 2/03 365d 2x 32770 4.4 1453 3.5 1135
 3/09 365d 2x 31970 4.6 1480 3.4 1081
 5/03 365d 2x 25610 5.1 1312 3.7 945
 6/07 365d 2x 27140 4.6 1244 3.7 1007
 8/06 365d 2x 19880 4.8 962 3.8 765
 2nd Fall Calf, Ohio State Fair, 2008
 2nd Sr. 3 Year Old, Indiana State Fair, 2011
 2nd Sr. 3 Year Old, Indiana State Show, 2011

JOLAHOFS POLO JONGLEUR ET *TM
 "Not Classified" MACE 120027093693
 PPR: -53 89%R PTAT: +0.7 92%R (4/18)
 PTA: -587m -36f -24p -158NM\$ 94%R

BROWN HEAVEN GLENN FANTASY 106157091
 7/02 "E97/97MS" in Canada
 4/00 365d 2x 30091 3.8 1151 3.6 1096
 5/11 365d 2x 35556 4.7 1658 3.4 1208
 All American 2012, 2014, 2015, 2016

TOP ACRES JET PILOT ET (M*) 191611
 "Not Classified" GEN
 PPR: -62 95%R PTAT: +0.6 96%R (4/18)
 PTA: -427m -1f -17p -206NM\$ 97%R

SUN-MADE GARBRO EG PATSY ET 920617
 5/11 "E93" E93 E93 E94 E90 E93 (1/09)
 "Certified"
 2/03 305d 2x 15740 4.6 728 3.5 557
 2/05 365d 2x 27870 4.9 1376 3.7 1020
 5/02 365d 2x 52360 5.0 2592 3.4 1794
 National Protein Award Winner, 2009
 J.P. Eves Award, 2009
 Class Leader 5 Yr. Milk, Fat, Protein Honor Roll

3rd Dam: SUN-MADE GARBRO G PETAL ET
 4/06 "E92" E92 E92 E90 E91 E92 (9/03)
 2/04 365d 2x 27070 5.2 1412 3.9 1020
 4/00 365d 2x 29818 5.2 1540 3.6 1068
 7/09 305d 2x 22720 4.1 921 3.7 845

Consigned by
 Blessing Farms and Garrison Bros.
 Fort Wayne, Indiana
 260/494-7088



**V B HP Hillpoint Jongleur Merit ET
"E90/91MS"**

1-11 298d 19,180m 4.3% 817f 3.5% 673p
1st Jr. 3 Year Old and Intermediate Champion
Midwest Spring Show, 2018
Dam of Lot 14



V B Hillpoint Marilyn ET "2E92/91MS"

6-7 365d 40,490m 4.2% 1692f 3.2% 1307p
National Total Performance Winner, 2012
Grandam of Lot 14



V B River Pluma Madora "2E92/91MS"

5-11 365d 35,610m 3.1% 1105f 3.3% 1182p
3rd Dam of Lot 15



V B Hillpoint Won Million ET "2E90"

5-5 305d 23,890m 4.3% 1023f 3.4% 801p
Full sister to Grandam of Lot 15



V B HP Dynamite Madrid 68192573

Born: 3/2/18 Tattoo: V3078
Abnormalities: Haplotypes:

4th thru 13th Dams:

V B JOSE UNA MADORA 814122 "2E"
5/07 320d 2x 22240 4.1 904 3.7 818
All American Winter Yearling, 1993

V B SENSATION MADORA ONCE TWIN "2E"
4/08 365d 2x 24480 3.7 904 3.6 878

V B PREMIER PLUMA PROMADORA "E"
3/06 280d 2x 14890 3.9 588 4.0 590

V B PROSPECT MADORA "3E"

V B FAVORITE MADORA "3E"
6/02 327d 2x 21020 3.7 772
Nominated All American Aged Cow, 1981

V B BANCO PLUMA MADORA "2E-Elite"
4/06 365d 2x 22330 4.2 936
Reserve All American Aged Cow, 1978, 1979

V.B. CRESCENT MADONNA "3E"
8/06 365d 2x 16370 4.7 769

V.B. MADAM PLUMADONNA "2E"
5/06 328d 2x 19290 3.9 744

V.B. PLUMA DONNA PAVANNE "E-Cert."
6/07 305d 2x 19190 3.8 726

V.B. PLUMA LIEGE "2E/ExMS"
6/01 305d 3x 20917 4.2 885
1st 4 Yr. Old, Dairy Cattle Congress, 1954

Consigned by
Voegeli Farm, Inc.
Monticello, Wisconsin
608/938-4796 or 608/558-4796

LA RAINBOW BFLY DYNAMITE ET V 840003129321096

Abnormalities: *TM PT DT MT WT Haplotypes: BH1T BH2T
"Not Classified"
GEN:
PPR: +135 60%R PTAT: +1.6 65%R (4/18)
PTA: +342m +29f +25p +369NM\$ 64%R
#1 PTAT Sire (4/18)

V B HP HILLPOINT JONGLEUR MERIT ET 68168314

Abnormalities: Haplotypes:
3/00 "E90" V88 E90 E91 V88 E91 (4/18)
1/11 298d 2x 19180 4.3 817 3.5 673
2/11 84d 2x 5737 5.5 316 3.2 182
(RIP)
1st Jr. 3 Year Old and Intermediate Champion,
Midwest Spring Show, 2018

SHILOH BROOKINGS CADENCE ET *TM
"Not Classified" "Superior Sire" MACE 71130650
PPR: +184 91%R PTAT: +1.2 95%R (4/18)
PTA: +1303m +53f +47p +451NM\$ 97%R

LA RAINBOW BFLY DELIGHT ET 840003012749336
3/04 "E90" V85 E90 E91 E91 E91 (4/17)
2/02 345d 2x 19760 5.5 1091 3.9 767

JOLAHOFS POLO JONGLEUR ET *TM
"Not Classified" MACE 120027093693
PPR: -53 89%R PTAT: +0.7 92%R (4/18)
PTA: -587m -36f -24p -158NM\$ 94%R

V B HILLPOINT MARILYN ET 938273
9/05 "2E92" E93 E94 E93 E90 E91 (8/14)
2/00 323d 2x 16040 4.9 788 3.6 573
2/10 347d 2x 27620 4.1 1132 3.4 936
4/00 337d 2x 30550 4.3 1310 3.5 1060
5/00 365d 2x 39930 3.9 1549 3.3 1322
6/07 365d 2x 40490 4.2 1692 3.2 1307
Life to date: 2215d 150,770m 6167f 5095p
National Total Performance Winner, 2012
1st 4 Year Old, Wisconsin State Show, 2009
1st Aged Cow, Southeast National, 2011

3rd Dam V B JET JOSE PLUMA MADORA 871338
5/04 "2E90" E93 E90 E93 E90 V87 (12/02)
2/00 365d 2x 20440 4.4 892 3.6 740
3/02 352d 2x 26580 4.2 1129 3.6 945
4/04 365d 2x 32430 4.4 1426 3.5 1134
Reserve All American Summer Yearling, 1998
1st Summer Yrlg., Wisconsin State Fair, 1998
1st Summer Yrlg., Wisconsin State Show, 1998
2nd Summer Yrlg., Central National, 1998



Brierwood Goliath Maddie 840003142480636

Born: 3/3/17 Tattoo: 368
Abnormalities: Haplotypes:

6th thru 15th Dams:

V B JOSE UNA MADORA 814122 "2E"
5/07 320d 2x 22240 4.1 904 3.7 818
All American Winter Yearling, 1993

V B SENSATION MADORA ONCE TWIN "2E"
4/08 365d 2x 24480 3.7 904 3.6 878

V B PREMIER PLUMA PROMADORA "E"
3/06 280d 2x 14890 3.9 588 4.0 590

V B PROSPECT MADORA "3E"

V B FAVORITE MADORA "3E"
6/02 327d 2x 21020 3.7 772
Nominated All American Aged Cow, 1981

V B BANCO PLUMA MADORA "2E-Elite"
4/06 365d 2x 22330 4.2 936
Reserve All American Aged Cow, 1978, 1979

V.B. CRESCENT MADONNA "3E"
8/06 365d 2x 16370 4.7 769

V.B. MADAM PLUMADONNA "2E"
5/06 328d 2x 19290 3.9 744

V.B. PLUMA DONNA PAVANNE "E-Cert."
6/07 305d 2x 19190 3.8 726

V.B. PLUMA LIEGE "2E/ExMS"
6/01 305d 3x 20917 4.2 885
1st 4 Yr. Old, Dairy Cattle Congress, 1954

Consigned by
Joni Paaske
Bettendorf, Iowa
563/529-5325

OLD MILL TRAY GOLIATH ET *TM 68122621

Abnormalities: *TM Haplotypes:
"E90"
PPR: +2 75%R PTAT: +0.8 80%R (4/18)
PTA: -25m +9f -5p -85NM\$ 86%R
62 daus. avg. 23851 4.1 971 3.3 787
49 class. daus. avg.:
FS: 84.6 UDC: +0.90 FLC: -1.25

VB HILLPOINT GSLAM MIRAGE 68142906

Abnormalities: Haplotypes:
4/10 "V88" E91 E90 V86 E90 V85 (5/17)
2/05 359d 2x 23550 4.2 991 3.6 855
3/08 287d 2x 25410 3.9 996 3.4 873
4/08 255d 2x 22923 4.0 927 3.3 755
(RIP)

SHEN-VAL OMF LEG TRAY ET *TM 199081
"V85"
PPR: -49 82%R PTAT: +0.5 84%R (4/18)
PTA: -168m -4f -14p -205NM\$ 90%R

OLD MILL JP GRACE ET 936115
6/10 "Ex95/95MS" in Canada (10/11)
2/05 365d 2x 30220 4.5 1374 3.4 1033
5/06 365d 2x 29423 4.4 1283 3.9 1153
All American 5 Year Old, 2010

TOP ACRES GRANDSLAM ET *TM 68113986
"Not Classified" MACE
PPR: +14 96%R PTAT: -0.1 97%R (4/18)
PTA: -63m +10f -1p +44NM\$ 98%R

V B HILLPOINT WON MIRAGE ET 68120263
3/04 "V87" V87 V87 V88 V85 V88 (6/13)
2/04 354d 2x 22920 3.3 745 3.4 776
2nd Winter Yearling, Wisconsin State Show, 2011

Full sister to:
V B HILLPOINT WON MILLION ET "2E90"
5/05 305d 2x 23890 4.3 1023 3.4 801

3rd Dam: V B RIVER PLUMA MADORA 907426
5/08 "2E92" E94 E94 E91 E93 E91 (6/07)
3/08 365d 2x 30960 3.9 1215 3.3 1037
4/10 325d 2x 30400 3.2 978 3.4 1019
5/11 365d 2x 35610 3.1 1105 3.3 1182

4th Dam: V B COLLECT JJ PLUMA MADORA
5/07 "2E90" E94 V86 E93 V87 E90 (3/05)
3/01 365d 2x 23790 4.4 1043 3.7 869
1st Summer Yearling, Wisconsin State Fair, 2000

5th Dam V B JET JOSE PLUMA MADORA 871338
5/04 "2E90" E93 E90 E93 E90 V87 (12/02)
2/00 365d 2x 20440 4.4 892 3.6 740
3/02 352d 2x 26580 4.2 1129 3.6 945
4/04 365d 2x 32430 4.4 1426 3.5 1134
Reserve All American Summer Yearling, 1998
1st Summer Yrlg., Wisconsin State Fair, 1998
1st Summer Yrlg., Wisconsin State Show, 1998
2nd Summer Yrlg., Central National, 1998



Kar-Linn Wonderment Reese ET "2E93/93MS"
 5-9 305d 26,020m 5.2% 1365f 3.0% 788p
 All American Aged Cow, 2017
 Dam of Lot 16



Kar-Linn Supreme Reagan "E91/92MS"
 4-4 365d 20,476m 4.1% 844f 3.5% 722p
 All American Fall Yearling, 2009
 Grandam of Lot 16

16 Kar-Linn Braiden Raelynn 68156952

Born: 9/3/13 Tattoo: K499
 Abnormalities: Haplotypes:

3/00 "V88" V86 V86 V88 V88 E90 (9/16)

2/08 365d 2x 20121 3.4 679 3.4 695
 Fresh 4/10/18 - 1st test: 64#

1st Fall Yearling, Ohio State Fair, 2015
 2nd Sr. 2 Year Old, Ohio State Fair, 2016

5th Dam: LONG VIEW CHALL ROSEMARY
 12/07 "4E91" E91 E90 E92 E90 E91 (7/05)
 5/11 365d 2x 28287 4.2 1184 3.5 981
 All American Winter Heifer Calf, 1993
 Nominated All American Winter Yearling, 1994
 Nominated All American Sr. 2 Year Old, 1995
6th Dam: LONG VIEW JADES RAISIN
 "Ex94" in Canada
 8/04 365d 2x 25200 4.2 1046 3.9 988
 9/06 365d 2x 26080 4.3 1128 3.8 982
 Lifetime: 314,855m 14,935f 12,745p
 Reserve All American 5 Year Old, 1993
 All American Aged Cow, 1996

Consigned by
 Jeff Brown and Kar-Linn Swiss
 Jackson Center, Ohio
 419/295-5088

BLESSING TEX BRAIDEN ET *TM 198435
 Abnormalities: *TM PT DT MT WT Haplotypes: BH1T BH2T
 "E92"
 GEN:
 PPR: -96 94%R PTAT: +0.5 97%R (4/18)
 PTA: -689m -44f -28p -181NM\$ 98%R
 683 daus. avg. 22187 3.9 874 3.3 728
 408 class. daus. avg.:
 FS: 84.6 UDC: +0.30 FLC: -0.20

KAR-LINN WONDERMNT REESE ET 68140422
 Abnormalities: PT DT MC WT Haplotypes: BH1T BH2C
 6/07 "2E93" E93 E93 E91 E92 E93 (1/18)
 2/02 363d 2x 17380 4.4 773 3.6 625
 3/09 354d 2x 26080 4.8 1257 3.5 908
 5/09 305d 2x 26020 5.2 1365 3.0 788
 All American Aged Cow, 2017
 Reserve All American 4 Year Old, 2015
 1st 4 Year Old and Grand Champion,
 Eastern National, 2015
 1st 4 Year Old, Ohio State Fair, 2015
 2nd 4 Year Old, International Show, 2015
 1st Aged Cow, International Show, 2017

SAVAGE-LEIGH TEX ET 196774
 "Not Classified" GEN
 PPR: -134 90%R PTAT: +0.2 02%R (4/18)
 PTA: -866m -56f -40p -300NM\$ 94%R

MORT NOAH BOUQUET 891175
 12/06 "2E94" E95 E93 E94 E94 E93 (7/12)
 6/01 361d 2x 41960 3.7 1540 3.2 1353
 7/01 365d 2x 32940 4.1 1338 3.9 1272
 8/04 365d 2x 40270 4.0 1592 3.2 1271

TOP ACRES C WONDERMENT ET *TM 196880
 "E90" MACE
 PPR: +33 98%R PTAT: +1.0 99%R (4/18)
 PTA: +823m +29f +19p -11NM\$ 99%R

KAR-LINN SUPREME REAGAN 961344
 4/08 "E91" E90 E92 E90 E90 E92 (6/12)
 2/05 305d 2x 19550 4.5 882 3.5 684
 4/04 365d 2x 20476 4.1 844 3.5 722
 All American Fall Yearling, 2009
 Hon. Mention All American Sr. 2 Year Old, 2010
 5th Fall Calf, Central National, 2008
 1st Fall Yearling, Central National, 2009
 3rd Sr. 2 Year Old, Central National, 2010

3rd Dam: KAR-LINN BANKER RITZ ET 944504
 4/01 "E90" V89 E90 V89 V89 E90 (8/09)
 2/03 305d 2x 20260 4.0 808 3.4 695
 3/11 254d 2x 18900 3.6 679 3.2 612

Full sister to:
KAR-LINN BANKER RYLEE "2E92"
 All American Sr. 2 Year Old, 2004
4th Dam: BURLIN JETWAY RAE ET 866110
 5/07 "2E92" E92 E94 E92 E90 E91 (6/02)
 5/05 365d 2x 35930 4.2 1492 3.1 1114
 Nominated All American Fall Yearling, 1998



Timberline Jetway Toni "3E94/94MS"
 8-11 365d 29,156m 5.3% 1552f 3.5% 1008p
 All American 1997, 1998, 1999, 2001
 3rd Dam of Lot 17, 18, 19 and 20, 4th Dam of Lot 21

17 Wind Mill Austin Tundra 48 ET 68174778

Born: 12/22/15 Tattoo: 1648
 Abnormalities: Haplotypes:

"Not Classified"

Fresh 4/23 - 1st test: 66#
 2/04 26d 2x 1424 3.8 54 3.2 46
 (RIP)

4th Dam: FULP TELSTAR TITAN T C 762023
 8/03 "E90" E90 E90 V87 V87 E90 (7/95)
 5/03 364d 2x 20150 4.2 847 4.0 800
 6/05 319d 2x 22730 4.2 947 3.9 881
 7/05 351d 2x 24920 3.9 977 3.9 968
5th Dam: FULP JESTA TELSTAR TANEIL "3E"
 5/06 365d 2x 23860 3.8 907 3.8 904
6th Dam: JK SYMBOLIC LAJESTA TINA "4E"
 10/02 365d 2x 16090 3.7 603 3.4 553

CUTTING EDGE W AUSTIN ET *TM 68106834
 Abnormalities: *TM PT DT MT WT Haplotypes: BH1C BH2C
 "Not Classified"
 MACE:
 PPR: -25 88%R PTAT: +0.8 91%R (4/18)
 PTA: +35m -15f -2p -49NM\$ 94%R
 269 daus. avg. 23227 4.0 930 3.3 765
 125 class. daus. avg:
 FS: 84.8 UDC: +0.42 FLC: +0.50

WIND MILL VIGOR TULA ET 68111927
 Abnormalities: Haplotypes:
 10/00 "2E91" E91 E91 E90 E91 E90 (2/18)
 "Certified"
 PPR: +152 61%R PTAT: +0.9 68%R (4/18)
 PTA: +754m +46f +30p +417NM\$ 99%\$
 2/01 322d 2x 24220 4.2 1016 3.3 809
 3/02 365d 2x 29430 4.7 1395 3.4 989
 4/10 365d 2x 40180 4.8 1945 3.2 1305
 6/09 365d 2x 36880 5.2 1931 3.2 1185
 Lifetime: 2373d 195,060m 9227f 6664p

TOP ACRES C WONDERMENT ET *TM 196880
 "E90" MACE
 PPR: +33 98%R PTAT: +1.0 99%R (4/18)
 PTA: +823m +29f +19p -11NM\$ 99%R

TIMBERLINE DENMARK ANGELA 901834
 9/09 "3E94" E93 E95 E94 E94 E93 (2/10)
 4/11 305d 2x 33970 4.6 1573 3.4 1160
 8/00 365d 2x 30630 4.5 1367 3.7 1132
 Reserve All American 5 Year Old, 2005

SUN-MADE VIGOR ET *TM 195618
 "Not Classified" MACE
 PPR: +62 99%R PTAT: +0.4 99%R (4/18)
 PTA: +222m -8f +10p +231NM\$ 99%R

MILK & HONEY TONI Z TALY ET 942656
 9/04 "3E91" E92 E92 E92 E90 E90 (2/15)
 "Certified"
 PPR: +92 64%R PTAT: +0.3 72%R (4/18)
 PTA: +316m +33f +23p +247NM\$ 92%\$
 2/08 365d 2x 30100 4.2 1272 3.5 1067
 4/09 365d 2x 36240 4.2 1530 3.4 1241
 6/03 365d 2x 40770 4.5 1849 3.3 1363
 Lifetime: 1999d 174,370m 7418f 6060p

3rd Dam: TIMBERLINE JETWAY TONI (M*) 842826
 9/04 "3E94" E95 E96 E95 E91 E94 (2/04)
 5/11 365d 2x 29639 4.9 1456 3.5 1037
 8/11 365d 2x 29156 5.3 1552 3.5 1008
 All American Sr. 2 Yr. Old, 1997; Sr. 3 Yr. Old, 1998
 All American 4 Year Old, 1999; Aged Cow, 2001
 Reserve All American Aged Cow, 2004
 Nominated All American, 1995, 1996
 1st 4 Year Old & Reserve Grand Champion,
 Central National, 1999

Consigned by
 Dennis and Ronald Ray Daubert
 Pine Grove, Pennsylvania
 570/640-8954 (Dennis)
 570/345-4173 (Ronald Ray)



Groves-Sun Wdrmnt Twiggy "E91/91MS"
3-5 365d 30,100m 4.4% 1339f 3.4% 1014p
Dam of Lots 18 and 19



Milk & Honey Tonis Tessa "2E92/92MS"
4-7 365d 22,500m 4.4% 992f 3.1% 697p
Reserve All American 4 Year Old, 2011
Grandam of Lots 18 and 19



Sun-Made Bush Taken 840003125778654

Born: 10/26/14 Tattoo: SG733
 Abnormalities: Haplotypes:
 2/07 "V85" +84 V86 +83 V86 V86 (6/17)
 PPR: +61 43%R PTAT: +0.8 48%R (4/18)
 PTA: +404m +24f +10p +155NM\$ 78%\$
 2/05 365d 2x 20770 4.7 981 3.7 771
 Fresh 5/22/18

4th Dam: FULP TELSTAR TITAN T C 762023
 8/03 "E90" E90 E90 V87 V87 E90 (7/95)
 5/03 364d 2x 20150 4.2 847 4.0 800
 6/05 319d 2x 22730 4.2 947 3.9 881
 7/05 351d 2x 24920 3.9 977 3.9 968
5th Dam: FULP JESTA TELSTAR TANEIL "3E"
 5/06 365d 2x 23860 3.8 907 3.8 904
6th Dam: JK SYMBOLIC LAJESTA TINA "4E"
 10/02 365d 2x 16090 3.7 603 3.4 553

Consigned by
 Loren Paper
 Stockton, Iowa
 563/349-2458

JO BO VIGOR BUSH ET *TM 68129315
 Abnormalities: *TM PT DT MT WT Haplotypes: BH1T BH2T
 "Not Classified" "Qualified Sire"
 MACE:
 PPR: +75 93%R PTAT: +0.8 95%R (4/18)
 PTA: +450m +11f +17p +208NM\$ 97%R
 487 daus. avg. 25245 4.0 1016 3.3 834
 225 class. daus. avg.;
 FS: 83.8 UDC: +1.64 FLC: +0.68

GROVES-SUN WNDRMNT TWIGGY 68131212
 Abnormalities: PT DT MT WT Haplotypes: BH1T BH2C
 4/00 "E91" E91 E91 E90 V89 E91 (5/15)
 2/03 365d 2x 26380 4.5 1189 3.5 922
 3/05 365d 2x 30100 4.4 1339 3.4 1014

SUN-MADE VIGOR ET *TM 195618
 "Not Classified" MACE
 PPR: +62 99%R PTAT: +0.4 99%R (4/18)
 PTA: +222m -8f +10p +231NM\$ 99%R

FRONT LINE PRONTO BESS ET 931560
 5/09 "2E92" E93 E91 V88 E90 E93 (2/10)
 1/09 305d 3x 21380 3.9 829 3.3 705
 3/09 305d 3x 26910 4.6 1251 3.5 939

TOP ACRES C WONDERMENT ET *TM 196880
 "E90" MACE
 PPR: +33 98%R PTAT: +1.0 99%R (4/18)
 PTA: +823m +29f +19p -11NM\$ 99%R

MILK & HONEY TONIS TESSA 956795
 6/08 "2E92" E92 E91 E90 E93 E92 (6/13)
 2/05 365d 2x 21400 4.4 941 3.3 698
 4/07 365d 2x 22500 4.4 992 3.1 697
 Reserve All American 4 Year Old, 2011
 1st Fall Calf and Junior Champion,
 Ozark Empire Fair, 2007
 2nd Fall Calf, Missouri State Fair, 2007
 3rd 4 Year Old, International Show, 2011

3rd Dam: TIMBERLINE JETWAY TONI (M*) 842826
 9/04 "3E94" E95 E96 E95 E91 E94 (2/04)
 5/11 365d 2x 29639 4.9 1456 3.5 1037
 8/11 365d 2x 29156 5.3 1552 3.5 1008
 All American Sr. 2 Yr. Old, 1997; Sr. 3 Yr. Old, 1998
 All American 4 Year Old, 1999; Aged Cow, 2001
 Reserve All American Aged Cow, 2004
 Nominated All American, 1995, 1996
 1st 4 Year Old & Reserve Grand Champion,
 Central National, 1999



Choice of Embryo Package - Four #1 DT

Choice of Sires:

OLD MILL WDE SUPREME ET *TM 197920
 Abnormalities: *TM PT DT MT WT Haplotypes: BH1T BH2T
 "Not Classified"
 MACE:
 PPR: +44 96%R PTAT: +0.7 98%R (4/18)
 PTA: +216m +8f +7p +92NM\$ 98%R
 773 daus. avg. 23846 4.0 956 3.3 787
 495 class. daus. avg.;
 FS: 85.2 UDC: +0.48 FLC: +1.20

3rd Dam: TIMBERLINE JETWAY TONI (M*) 842826
 9/04 "3E94" E95 E96 E95 E91 E94 (2/04)
 5/11 365d 2x 29639 4.9 1456 3.5 1037
 8/11 365d 2x 29156 5.3 1552 3.5 1008
 All American Sr. 2 Yr. Old, 1997; Sr. 3 Yr. Old, 1998
 All American 4 Year Old, 1999; Aged Cow, 2001
 Reserve All American Aged Cow, 2004
 Nominated All American, 1995, 1996
 1st 4 Year Old & Reserve Grand Champion,
 Central National, 1999

4th Dam: FULP TELSTAR TITAN T C 762023
 8/03 "E90" E90 E90 V87 V87 E90 (7/95)
 5/03 364d 2x 20150 4.2 847 4.0 800
 6/05 319d 2x 22730 4.2 947 3.9 881
 7/05 351d 2x 24920 3.9 977 3.9 968
5th Dam: FULP JESTA TELSTAR TANEIL "3E"
 5/06 365d 2x 23860 3.8 907 3.8 904
6th Dam: JK SYMBOLIC LAJESTA TINA "4E"
 10/02 365d 2x 16090 3.7 603 3.4 553

Consigned by
 Sunshine Associates LLC
 Whitewater, Wisconsin
 262/473-8905

SCHWARZ BS VIGOR ANIBAL ET 120083025164
 Abnormalities: PT DT MT WT Haplotypes: BH1C BH2T
 "Not Classified" "Superior Sire"
 MACE:
 PPR: +141 81%R PTAT: +0.9 83%R (4/18)
 PTA: +640m +20f +27p +417NM\$ 86%R
 752 class. daus. avg.;
 FS: 86.0 UDC: +1.08 FLC: +1.66

GROVES-SUN WNDRMNT TWIGGY 68131212
 Abnormalities: PT DT MT WT Haplotypes: BH1T BH2C
 4/00 "E91" E91 E91 E90 V89 E91 (5/15)
 2/03 365d 2x 26380 4.5 1189 3.5 922
 3/05 365d 2x 30100 4.4 1339 3.4 1014

SCHERMA BLOOMING BIVER *TM 120094290070
 "Not Classified" "Qualified Sire"
 MACE:
 PPR: +95 79%R PTAT: +0.7 84%R (4/18)
 PTA: +257m +18f +27p +209NM\$ 88%R
 919 daus. avg. 26217 1103 924
 540 class. daus. avg.;
 FS: 83.7 UDC: +0.89 FLC: +1.18

TOP ACRES C WONDERMENT ET *TM 196880
 "E90" MACE
 PPR: +33 98%R PTAT: +1.0 99%R (4/18)
 PTA: +823m +29f +19p -11NM\$ 99%R

MILK & HONEY TONIS TESSA 956795
 6/08 "2E92" E92 E91 E90 E93 E92 (6/13)
 2/05 365d 2x 21400 4.4 941 3.3 698
 4/07 365d 2x 22500 4.4 992 3.1 697
 Reserve All American 4 Year Old, 2011
 1st Fall Calf and Junior Champion,
 Ozark Empire Fair, 2007
 2nd Fall Calf, Missouri State Fair, 2007
 3rd 4 Year Old, International Show, 2011



Groves-View Agenda Tina ET "2E94/94MS"
6-8 365d 35,420m 4.6% 1639f 3.5% 1235p
Dam of Lot 20; Grandam of Lot 21



Groves-Sun Jonglr Teacup ET "VG86/86MS"
Dam of Lot 21



20 Embryo Package - Four #1 Direct Thaw

3rd Dam: TIMBERLINE JETWAY TONI (M*) 842826

9/04 "3E94" E95 E96 E95 E91 E94 (2/04)
 5/11 365d 2x 29639 4.9 1456 3.5 1037
 8/11 365d 2x 29156 5.3 1552 3.5 1008
 All American Sr. 2 Yr. Old, 1997; Sr. 3 Yr. Old, 1998
 All American 4 Year Old, 1999; Aged Cow, 2001
 Reserve All American Aged Cow, 2004
 Nominated All American, 1995, 1996
 1st 4 Year Old & Reserve Grand Champion,
 Central National, 1999

4th Dam: FULP TELSTAR TITAN T C 762023

8/03 "E90" E90 E90 V87 V87 E90 (7/95)
 5/03 364d 2x 20150 4.2 847 4.0 800
 6/05 319d 2x 22730 4.2 947 3.9 881
 7/05 351d 2x 24920 3.9 977 3.9 968

5th Dam: FULP JESTA TELSTAR TANEIL "3E"

5/06 365d 2x 23860 3.8 907 3.8 904

6th Dam: JK SYMBOLIC LAJESTA TINA "4E"

10/02 365d 2x 16090 3.7 603 3.4 553

Consigned by
 Sunshine Associates LLC & Grant Groves
 Whitewater, Wisconsin
 262/473-8905

JOBO WONDER BOSEPHUS ET *TM 68129318

Abnormalities: *TM PT DT MT WT Haplotypes: BH1T BH2C
 "Not Classified"

MACE:

PPR: +69 93%R PTAT: +1.3 94%R (4/18)

PTA: +466m +48f +25p +120NM\$ 98%R

850 daus. avg. 24647 4.2 1033 3.3 822

261 class. daus. avg.:

FS: 84.6 UDC: +0.96 FLC: +0.79

GROVES-VIEW AGENDA TINA ET (M)

68105861

Abnormalities: (M) PT DT MC WT Haplotypes: BH1T BH2T

7/07 "2E94" E92 E95 E92 E94 E94 (5/16)

2/00 332d 2x 19380 4.9 952 3.5 672

3/00 365d 2x 27280 4.9 1340 3.6 982

4/07 365d 2x 34650 4.9 1701 3.4 1192

6/08 365d 2x 35420 4.6 1639 3.5 1235

4th Aged Cow, Southeast National, 2015

1st Aged Cow, Wisconsin State Show, 2016

TOP ACRES C WONDERMENT ET *TM 196880

"E90" MACE

PPR: +33 98%R PTAT: +1.0 99%R (4/18)

PTA: +823m +29f +19p -11NM\$ 99%R

FRONT LINE PRONTO BESS ET 931560

5/09 "2E92" E93 E91 V88 E90 E93 (2/10)

1/09 305d 3x 21380 3.9 829 3.3 705

3/09 305d 3x 26910 4.6 1251 3.5 939

BLESSING BNK AGENDA ET *TM (D) 194882

"Not Classified" MACE

PPR: +24 98%R PTAT: +0.2 99%R (4/18)

PTA: -425m +22f +2p +68NM\$ 99%R

MILK & HONEY TONIS TESSA 956795

6/08 "2E92" E92 E91 E90 E93 E92 (6/13)

2/05 365d 2x 21400 4.4 941 3.3 698

4/07 365d 2x 22500 4.4 992 3.1 697

Reserve All American 4 Year Old, 2011

1st Fall Calf and Junior Champion,

Ozark Empire Fair, 2007

2nd Fall Calf, Missouri State Fair, 2007

3rd 4 Year Old, International Show, 2011



21 Embryo Package - Five #1 Direct Thaw

4th Dam: TIMBERLINE JETWAY TONI (M*) 842826

9/04 "3E94" E95 E96 E95 E91 E94 (2/04)
 5/11 365d 2x 29639 4.9 1456 3.5 1037
 8/11 365d 2x 29156 5.3 1552 3.5 1008
 All American Sr. 2 Yr. Old, 1997; Sr. 3 Yr. Old, 1998
 All American 4 Year Old, 1999; Aged Cow, 2001
 Reserve All American Aged Cow, 2004
 Nominated All American, 1995, 1996
 1st 4 Year Old & Reserve Grand Champion,
 Central National, 1999

5th Dam: FULP TELSTAR TITAN T C 762023

8/03 "E90" E90 E90 V87 V87 E90 (7/95)
 5/03 364d 2x 20150 4.2 847 4.0 800
 6/05 319d 2x 22730 4.2 947 3.9 881
 7/05 351d 2x 24920 3.9 977 3.9 968

6th Dam: FULP JESTA TELSTAR TANEIL "3E"

5/06 365d 2x 23860 3.8 907 3.8 904

7th Dam: JK SYMBOLIC LAJESTA TINA "4E"

10/02 365d 2x 16090 3.7 603 3.4 553

Consigned by
 Aaron Johnson and Beth Nelson
 Blair, Wisconsin
 402/380-3043

JO-DEE NEMO RICHARD ET 68155420

Abnormalities: PT DT MT WT Haplotypes: BH1T BH2T

"Not Classified" "Superior Sire"

GEN:

PPR: +111 80%R PTAT: +1.3 82%R (4/18)

PTA: +1314m +26f +29p +203NM\$ 90%R

103 daus. avg. 26719 4.0 1071 3.3 885

34 class. daus. avg.:

FS: 83.8 UDC: +1.21 FLC: +0.75

GROVES-SUN JONGLR TEACUP ET

840003132527693

Abnormalities: Haplotypes:

2/04 "V86" V85 +84 +84 V87 V86 (4/18)

2/02 103d 2x 6669 4.2 282 3.0 202

(RIP)

JO-DEE PRELUDE NEMO ET *TM 197482

"E90" GEN

PPR: +42 84%R PTAT: +1.1 88%R (4/18)

PTA: +692m +5f +13p +54NM\$ 91%R

JO-DEE ENSIGN ROSEBUD 952931

8/03 "2E93" E91 E95 E90 E94 E92 (9/14)

5/11 365d 2x 30280 3.6 1085 3.3 988

8/00 365d 2x 31690 3.4 1070 3.1 972

All American Aged Cow, 2013

JOLAHOFS POLO JONGLEUR ET *TM

"Not Classified" MACE 120027093693

PPR: -53 89%R PTAT: +0.7 92%R (4/18)

PTA: -587m -36f -24p -158NM\$ 94%R

GROVES-VIEW AGENDA TINA ET (M) 68105861

7/07 "2E94" E92 E95 E92 E94 E94 (5/16)

2/00 332d 2x 19380 4.9 952 3.5 672

3/00 365d 2x 27280 4.9 1340 3.6 982

4/07 365d 2x 34650 4.9 1701 3.4 1192

6/08 365d 2x 35420 4.6 1639 3.5 1235

4th Aged Cow, Southeast National, 2015

1st Aged Cow, Wisconsin State Show, 2016

3rd Dam: MILK & HONEY TONIS TESSA 956795

6/08 "2E92" E92 E91 E90 E93 E92 (6/13)

2/05 365d 2x 21400 4.4 941 3.3 698

4/07 365d 2x 22500 4.4 992 3.1 697

Reserve All American 4 Year Old, 2011



**HF Cadence Aspen
"E91/91MS"**

3-3 348d 26,870m 5.3% 1437f 3.9% 1040p
1st Sr. 3 Year Old, Minnesota State Fair, 2017
Dam of Lot 22



Hilltop Acres Scubd Nutella ET "VG85"

1-9 305d 3x 23,470m 4.2% 975f 3.7% 864p
Dam of Lot 23

Lime Rock Lily Narcissus "2E90/90MS"
5-3 345d 28,790m 4.5% 1309f 3.4% 985p
Grandam of Lot 23





HF Durham Adeline 840003126231669

Born: 2/21/16 Tattoo: 4445
Abnormalities: PT DT MT WT Haplotypes: BH1T BH2T

GENOMICS:
PPR: +75 58%R PTAT: +1.4 65%R (4/18)
PTA: +418m +45f 26p +147NM\$ 76%\$

“Not Classified”
2/00 99d 2x 5267 4.3 225 3.3 175
(RIP)

Bred 6/5/18 to:
Jo-Dee Royal Hill Rasta ET 3135087427

8th Dam: H F ENSIGN APRIL 838011

9/07 “3E91” E91 E92 E92 E90 E90 (11/03)
7/01 312d 3x 25540 4.7 1190 3.4 870
8/01 365d 3x 28680 4.4 1272 3.3 944

9th Dam: H F MARSHALL ALISSA 798254

3/06 “E” E E V E (8/93)
3/00 360d 2x 21970 4.6 1003 3.8 842
5/02 365d 2x 23070 4.2 976 3.6 841

10th Dam: H F TELSTAR ALICIA 769733

5/09 “V88” V V E V (8/93)
6/03 320d 2x 23690 4.8 891 3.4 816

11th Dam: H F EVENT ALEXANDRIA 747562

7/10 “V88” E V E V (8/93)
8/01 348d 2x 21610 3.9 833 3.3 707

Consigned by
Hendel Farms
Caledonia, Minnesota
507/458-7680

HILLTOP ACRES W DURHAM ET *TM

“Not Classified” **68135214**
Abnormalities: *TM PT DT MT WT Haplotypes: BH1T BH2C
MACE:
PPR: +36 92%R PTAT: +1.2 94%R (4/18)
PTA: +41m +26f +13p +77NM\$ 97%R
680 daus. avg. 23699 4.2 997 3.4 799
259 class. daus. avg.:
FS: 84.0 UDC: +1.15 FLC: 0.52

HF CADENCE ASPEN 840003012522885

Abnormalities: PT DT MT WT Haplotypes: BH1T BH2T
3/05 “E91” E90 E92 E90 V89 E91 (6/17)
GEN:
PPR: +118 67%R PTAT: +1.4 73%R (4/18)
PTA: +346m +48f +29p +275NM\$ 94%\$
2/01 348d 2x 23220 5.1 1178 3.8 872
3/03 348d 2x 26870 5.3 1437 3.9 1040
1st Sr. 3 Year Old, Minnesota State Fair, 2017
1st Sr. 3 Year Old, Minnesota State Show, 2017

TOP ACRES C WONDERMENT ET *TM 196880

“E90” MACE
PPR: +33 98%R PTAT: +1.0 99%R (4/18)
PTA: +823m +29f +19p -11NM\$ 99%R

HILLTOP ACRES V DOLLY ET 68104241

4/06 “E91” E91 E90 E90 E90 E91 (9/12)
2/00 365d 3x 29410 4.5 1331 3.8 1131
3/07 365d 3x 29850 4.7 1416 3.9 1158

SHILOH BROOKINGS CADENCE ET *TM

“Not Classified” “Superior Sire” MACE **71130650**
PPR: +184 91%R PTAT: +1.2 95%R (4/18)
PTA: +1303m +53f +47p +451NM\$ 97%R

HF AGIO ASIA 68959851

5/08 “2E92” E93 E92 E92 E93 E90 (8/15)
PPR: +85 50%R PTAT: +0.7 52%R (4/18)
PTA: -197m +80f +13p +209NM\$ 88%\$
2/00 298d 2x 18130 4.8 863 3.5 640
2/11 332d 2x 22180 5.6 1249 3.7 817
4/00 303d 2x 21390 5.5 1185 3.8 823
5/01 272d 2x 24360 5.3 1299 3.6 866

3rd Dam: H F POLO AISHA 955850

6/08 “2E90” E93 E90 E93 +84 E90 (8/13)
3/11 309d 2x 24090 4.2 1003 3.4 810
5/11 303d 2x 22980 4.9 1125 3.6 820
7/00 295d 2x 22260 5.0 1124 3.7 830

4th Dam: HF ACCLAIM ANAHEIM 927957

5/05 “2E91” E90 E91 E92 V85 E93 (4/09)
3/01 365d 2x 26040 5.1 1316 3.6 943

5th Dam: H F EVEN ANNEKA 908401

“Not Classified”
3/01 365d 2x 25530 3.9 1002 3.6 911
5/07 336d 2x 27340 4.3 1168 3.3 914

6th Dam: H F COLLECTION ANNETTE 888193

2/09 “G+84” V85 V85 V85 V85 +83 (5/02)
3/03 357d 3x 22900 5.3 1215 3.2 743

7th Dam: H F KODIAK ANNIE 866143

6/08 “2E91” E93 E90 E90 E90 E90 (2/03)
4/05 365d 3x 29130 4.0 1155 3.3 975
7/04 365d 3x 31410 3.9 1225 3.4 1059



Hilltop Acres Scubd Nevada ET 68187200

Born: 9/1/17 Tattoo: 7081
Abnormalities: PT DT MT WT Haplotypes: BH1T BH2T

Genomics:
PPR: +156 50%R PTAT: +0.7 55%R (4/18)
PTA: +946m +40f +38p +397NM\$ 99%\$
DPR .9 PL 2.6

5th Dam: LIME ROCK TULIP FORSYTIA ET 897532

6/03 “V87” V88 V86 E90 V87 V86 (7/06)
3/02 365d 2x 25670 4.2 1067 3.5 892
5/11 365d 2x 28860 4.4 1268 3.1 900

6th Dam: LIME ROCK POINSETTIA TULIP *TW 805757

10/02 “V89” E90 V89 E93 V86 V88 (4/01)
5/09 365d 2x 26950 4.3 1163 3.5 941
7/05 365d 2x 29180 4.2 1235 3.4 980

7th Dam: LIME ROCK JULY POINSETTIA 770171

7/04 “E” E E E E (5/95)
6/11 335d 2x 24160 3.8 922 3.4 832

Consigned by
S-Cubed Genetics and Hilltop Acres
Davis, Illinois and Calmar, Iowa
815/297-2638; 563/419-2137 (Dennis Mashek)

BMG BIVER LIBERATE *TM 840003014530348

Abnormalities: *TM PT DT MT WT Haplotypes: BH1T BH2T
“Not Classified”
GEN:
PPR: +126 57%R PTAT: +0.9 63%R (4/18)
PTA: +843m +26f +32p +301NM\$ 63%R

HILLTOP ACRES SCUBD NUTELLA ET

68163004

Abnormalities: PT DT MT WT Haplotypes: BH1T BH2T
2/08 “V85” V85 +84 +84 +84 V85 (6/17)
GEN:
PPR: +133 65%R PTAT: +0.7 74%R (4/18)
PTA: +770m +34f +30p +394NM\$ 99%\$
1/09 305d 3x 23470 4.2 975 3.7 864

SCHERMA BLOOMING BIVER *TM 120094290070

“Not Classified” “Qualified Sire” MACE
PPR: +95 79%R PTAT: +0.7 84%R (4/18)
PTA: +257m +18f +27p +209NM\$ 88%R

BMG LUCK BE A LADY 68139512

3/07 “E90” E90 E91 V85 V88 E91 (8/15)
2/02 305d 3x 25010 4.1 1028 3.3 815
3/06 305d 3x 25830 4.2 1093 3.4 867

SHILOH BROOKINGS CADENCE ET *TM

“Not Classified” “Superior Sire” MACE **71130650**
PPR: +184 91%R PTAT: +1.2 95%R (4/18)
PTA: +1303m +53f +47p +451NM\$ 97%R

LIME ROCK LILY NARCISSUS 68102046

6/01 “2E90” E91 E90 V88 E90 E90 (4/14)
GEN:
PPR: +73 69%R PTAT: +1.2 95%R (4/18)
PTA: +242m +15f +14p +282NM\$ 95%\$
2/04 312d 2x 21310 4.4 937 3.6 772
3/03 272d 2x 17620 4.4 77 3.6 632
4/02 294d 2x 24070 4.5 1074 3.3 801
5/03 345d 2x 28790 4.5 1309 3.4 993

3rd Dam: LIME ROCK HYACINTH LILY ET 947254

5/06 “2E90” E91 E90 E90 V88 E90 (10/11)
3/04 365d 2x 30060 4.1 1218 3.4 1010
5/05 365d 2x 29230 4.0 1177 3.4 988

4th Dam: LIME ROCK FORSYTIA HYACINTH 915423

4/00 “V86” E90 +84 E93 V88 +84 (7/06)
2/01 365d 2x 26820 4.0 1062 3.4 910



La Rainbow Sweet Silk ETV "VG86"
 1-9 365d 26,220m 5.0% 1329f 3.9% 1025p
Dam of Lot 24



La Rainbow Sweet Silken ET 840003012749400

Born: 9/6/17 Tattoo: 327L
 Abnormalities: PT DT MT WT Haplotypes: BH1T BH2T

Genomics:
 PPR: +130 52%R PTAT: +1.4 58%R (4/18)
 PTA: +1328m +34f +39p +295NM\$ 96%\$
 UDC: +1.21
Tied for 17th in PTAT (4/18)

*3 maternal brothers in A.I. including
 La Rainbow Sweet Silver ET - #1 Net Merit Bull
 (4/18)*

AI contract interest from Select Sires

HILLTOP ACRES B DAREDEVIL ET
840003012559129

Abnormalities: PT DT MT WT Haplotypes: BH1T BH2T
 "Not Classified"
 GEN:
 PPR: +141 57%R PTAT: +1.5 62%R (4/18)
 PTA: +1348m +36f +38p +359NM\$ 62%R

LA RAINBOW SWEET SILK ETV
840003012749362

Abnormalities: PT DT MT WT Haplotypes: BH1T BH2T
 1/10 "V86" V85 V86 V86 V86 V86 (4/17)
 "Certified"
 PPR: +172 64%R PTAT: +1.8 71%R
 PTAT: +1208m +57f +46p +392NM\$ 99%\$
 1/09 365d 2x 26220 5.0 1329 3.9 1025

SHILOH JACKSON BRADY ET *TM 72341784
 "Not Classified" GEN
 PPR: +47 68%R PTAT: +0.3 68%R (4/18)
 PTA: +1155m +14f +23p +80NM\$ 76%R

HILLTOP ACRES BOSE DIXILAND ET 68154378
 2/08 V88 E90 V87 V86 V86 E90 (4/16)
 2/01 365d 3x 32560 4.8 1549 3.6 1159

SHILOH BROOKINGS CADENCE ET *TM
 "Not Classified" "Superior Sire" MACE 71130650
 PPR: +184 91%R PTAT: +1.2 95%R (4/18)
 PTA: +1303m +53f +47p +451NM\$ 97%R

LA RAINBOW SWEET SATIN 840003010549495
 "Not Classified"
 1/10 135d 2x 7580 4.9 372 3.2 243

3rd Dam: LA RAINBOW SWEET DENIM 68111656
 3/07 "V87" V85 V88 V85 V87 V87 (8/12)

3/03 365d 2x 23280 4.3 1011 3.6 830

4th Dam: LA RAINBOW SWEET VELVET 918102

4/08 "V88" V89 V86 V86 V88 V88 (5/07)

5/02 365d 2x 27720 4.6 1286 3.7 1013

Consigned by
 Benjamin Lammers
 Botkins, Ohio
 517/285-2484



La Rainbow Sweet Vixen ETV
 1-10 237d 14,256m 4.6% 648f 3.3% 465p (RIP)
 Dam of Lot 25

25 LaRainbow Sweet Vanna ET 840003012749398

Born: 9/5/17 Tattoo: 287L
 Abnormalities: PT DT MT WT Haplotypes: BH1T BH2T

Genomics:
 PPR: +154 51%R PTAT: +1.4 56%R (4/18)
 PTA: +1358m +45f +37p +401NM\$ 99%\$
 Beta Casein A2/A2
 Tied for 17th in PTAT (4/18)

AI contract interest from
 Select Sires and New Generation Genetics

Consigned by
 Benjamin Lammers
 Botkins, Ohio
 517/285-2484

HILLTOP ACRES B DAREDEVIL ET
840003012559129

Abnormalities: PT DT MT WT Haplotypes: BH1T BH2T
 "Not Classified"
 GEN:
 PPR: +141 57%R PTAT: +1.5 62%R (4/18)
 PTA: +1348m +36f +38p +359NM\$ 62%R

LA RAINBOW SWEET VIXEN ETV
840003012749366

Abnormalities: PT DT MT WT Haplotypes: BH1C BH2T
 "Not Classified"
 GEN:
 PPR: +117 60%R PTAT: +0.9 66%R (4/18)
 PTA: +856m +47f +23p +303NM\$ 96%\$
 1/10 300d 2x 17450 4.7 821 3.3 581
 (RIP)

National Jr. Bell Ringer Yearling in Milk, 2017
 6th Yearling in Milk, International, 2017

SHILOH JACKSON BRADY ET *TM 72341784
 "Not Classified" GEN
 PPR: +47 68%R PTAT: +0.3 68%R (4/18)
 PTA: +1155m +14f +23p +80NM\$ 76%R

HILLTOP ACRES BOSE DIXILAND ET 68154378
 2/08 V88 E90 V87 V86 V86 E90 (4/18)
 2/01 365d 3x 32560 4.8 1549 3.6 1159

HILLTOP ACRES CT DAVENPORT ET 68146682
 "Not Classified" "Qualified Sire" GEN
 PPR: +120 79%R PTAT: +1.0 81%R (4/18)
 PTA: +609m +33f +18p +279NM\$ 88%R

LA RAINBOW SWEET VERONA 840003010549486
 3/10 "V85" V85 V88 +83 +84 V85 (4/17)
 PPR: +70 68%R PTAT: +0.7 75%R (4/18)
 PTA: +302m +32f +15p +195NM\$ 85%\$ GEN
 1/11 365d 2x 20570 4.7 974 3.4 706
 3/05 313d 2x 21520 4.5 975 3.5 748
 2nd Summer Yearling, Ohio State Fair, 2014

3rd Dam: LA RAINBOW SWEET VENICE 470211148
 4/08 "V87" V88 E92 E90 V86 +84 (8/12)
 2/05 365d 2x 27910 4.1 1147 3.4 936

4th Dam: LA RAINBOW SWEET VIENA ET 934825
 5/00 "2E91" E90 E92 E90 E91 E91 (8/09)
 3/04 365d 2x 33000 3.6 1201 3.3 1073
 4/06 365d 2x 32040 4.2 1348 3.1 998

5th Dam: LA RAINBOW SWEET MARGARITA
 5/11 "2E92" E91 E93 E93 E92 E92 (11/02)
 "Elite" "Superior Brood Cow"
 3/11 365d 2x 37190 3.4 1275 3.2 1194
 5/04 365d 2x 40710 3.4 1366 3.1 1253

1st Component Merit Cow, Southeast National, 2002
6th Dam: LA RAINBOW SWEET CHIQUITA "V88"
 2/05 365d 2x 25540 3.6 928 3.1 802



Trout Run Driver Jan P ET "VG86"
 2-0 365d 3x 27,340m 5.1% 1389f 3.9% 1059p
 Dam of Lots 26 and 27

26 *Trout Run Hilltop Jenn ETV NP 68187182*

Born: 9/5/17 Tattoo: 7088
 Abnormalities: PC DT MT WT Haplotypes: BH1T BH2T

GENOMIC:
 PPR: +138 49%R PTAT: +1.2 56%R (4/18)
 PTA: +301m +33f +23p +401NM\$ 99%\$
 DPR 1.6 PL 4.5

4th Dam: TROUT RUN DYNASTY JULIE ET
 5/03 "V88" E94 E90 V87 V88 +84 (8/10)
 2/03 365d 3x 27350 4.4 1206 3.5 960
 4/05 365d 3x 30940 4.7 1447 3.7 1135

5th Dam: TROUT RUN EAGLE JOY
 4/08 "V88" V87 E92 E90 V88 V87 (8/07)
 2/05 365d 3x 31900 3.8 1212 3.3 1067
 4/03 365d 3x 36035 3.4 1221 3.2 1158

1st Winter Calf, Iowa State Fair, 2003
6th Dam: TROUT RUN BLEND JANICE
 7/08 "V88" E90 E91 E90 V86 V85 (2/06)
 3/04 362d 2x 27260 4.4 1199 3.6 985

7th Dam: TROUT RUN EMORY JOANN ET "V88/89MS"
8th Dam: TROUT RUN PETE ROSE JAN ET "V85"

LA RAINBOW BFLY DYNAMITE ETV
840003129321096

Abnormalities: *TM PT DT MT WT Haplotypes: BH1T BH2T
 "Not Classified"
 GEN:
 PPR: +135 60%R PTAT: +1.6 65%R (4/18)
 PTA: +342m +29f +25p +369NM\$ 64%R
 #1 PTAT Sire (4/18)

TROUT RUN DRIVER JAN P ET 68158211
 Abnormalities: PC DT MT WT Haplotypes: BH1T BH2T
 2/08 "V86" V85 V86 V86 V85 V86 (11/16)
 GEN:
 PPR: +159 64%R PTAT: +0.7 70%R (4/18)
 PTA: +418m +49f +30p +404NM\$ 99%\$
 2/00 365d 3x 27340 5.1 1389 3.9 1059

SHILOH BROOKINGS CADENCE ET *TM
 "Not Classified" "Superior Sire" MACE 71130650
 PPR: +184 91%R PTAT: +1.2 95%R (4/18)
 PTA: +1303m +53f +47p +451NM\$ 97%R

LA RAINBOW BFLY DELIGHT ET 840003012749336
 3/04 "E90" V85 E90 E91 E91 E91 (4/17)
 2/02 345d 2x 19760 5.5 1091 3.9 767

HILLTOP ACRES DRIVER ET (D) *TM 196826
 "Not Classified" MACE
 PPR: +195 97%R PTAT: -0.3 97%R (4/18)
 PTA: +1133m +61f +49p +514NM\$ 99%R

TROUT RUN JILL P ET 68143315
 2/06 "V85" V86 V85 +84 V85 V86 (12/14)
 GEN: PPR: +62 63%R PTAT: +0.3 67%R (4/18)
 PTA: -10m +22f +6p +159NM\$ 79%\$
 2/00 323d 2x 16040 4.9 788 3.6 573
 3/00 312d 2x 18440 4.8 887 3.4 627
 4/00 307d 2x 19300 4.8 926 3.3 634

3rd Dam: TROUT RUN PARADE JULIA NP 68115904
 5/01 "V85" V87 V85 V85 V85 V85 (12/14)
 2/01 305d 2x 17170 4.1 701 3.3 566
 3/04 305d 2x 19190 4.8 913 3.6 686
 4/06 305d 2x 20270 4.9 998 3.6 724

Consigned by
 John J. Rodecap and Dennis Mashek
 Decorah, Iowa
 563/382-5447 (John) and 563/419-2137 (Dennis)



27 Trout Run Wunder Jane ET 68180728

Born: 9/17/16 Tattoo: 369
Abnormalities: PT DT MT WT Haplotypes: BH1T BH2T

GENOMIC:
PPR: +109 53%R PTAT: +1.0 59%R (4/18)
PTA: +770m +34f +25p +230NM\$ 90%\$

Bred 11/20/17 to:
Shiloh Brookings Cadence ET *TM 71130650

4th Dam: TROUT RUN DYNASTY JULIE ET

5/03 "V88" E94 E90 V87 V88 +84 (8/10)
2/03 365d 3x 27350 4.4 1206 3.5 960
4/05 365d 3x 30940 4.7 1447 3.7 1135

5th Dam: TROUT RUN EAGLE JOY

4/08 "V88" V87 E92 E90 V88 V87 (8/07)
2/05 365d 3x 31900 3.8 1212 3.3 1067
4/03 365d 3x 36035 3.4 1221 3.2 1158
1st Winter Calf, Iowa State Fair, 2003

6th Dam: TROUT RUN BLEND JANICE

7/08 "V88" E90 E91 E90 V86 V85 (2/06)
3/04 362d 2x 27260 4.4 1199 3.6 985

7th Dam: TROUT RUN EMORY JOANN ET "V88/89MS"

8th Dam: TROUT RUN PETE ROSE JAN ET "V85"

Consigned by
John J. Rodecap
Decorah, Iowa
563/382-5447

HARTS WUNDER ET *TM 68123590

Abnormalities: *TM PT DT MT WT Haplotypes: BH1T BH2T
"Not Classified"
GEN:
PPR: +39 87%R PTAT: +0.8 90%R (4/18)
PTA: +539m +11f +11p +34NM\$ 94%R
150 daus. avg. 25282 3.8 960 3.3 841
72 class. daus. avg:
FS: 84.8 UDC: +0.85 FLC: -0.16

TROUT RUN DRIVER JAN P ET 68158211

Abnormalities: PC DT MT WT Haplotypes: BH1T BH2T
2/08 "V86" V85 V86 V86 V85 V86 (11/16)
GEN:
PPR: +159 64%R PTAT: +0.7 70%R (4/18)
PTA: +418m +49f +30p +404NM\$ 99%\$
2/00 365d 3x 27340 5.1 1389 3.9 1059

TOP ACRES C WONDERMENT ET *TM 196880

"E90" MACE
PPR: +33 98%R PTAT: +1.0 99%R (4/18)
PTA: +823m +29f +19p -11NM\$ 99%R

BAIL-MIK P LADY LIBERTY ET 960337

8/01 "E91" E93 E93 E90 V88 E91 (5/14)
2/03 305d 2x 32760 4.6 1508 3.4 1130
7/03 305d 2x 44770 3.8 1680 3.2 1450

HILLTOP ACRES DRIVER ET (D) *TM 196826

"Not Classified" MACE
PPR: +195 97%R PTAT: -0.3 97%R (4/18)
PTA: +1133m +61f +49p +514NM\$ 99%R

TROUT RUN JILL P ET 68143315

2/06 "V85" V86 V85 +84 V85 V86 (12/14)
GEN: PPR: +62 63%R PTAT: +0.3 67%R (4/18)
PTA: -10m +22f +6p +159NM\$ 79%\$
2/00 323d 2x 16040 4.9 788 3.6 573
3/00 312d 2x 18440 4.8 887 3.4 627
4/00 307d 2x 19300 4.8 926 3.3 634

3rd Dam: TROUT RUN PARADE JULIA NP 68115904

5/01 "V85" V87 V85 V85 V85 V85 (12/14)
2/01 305d 2x 17170 4.1 701 3.3 566
3/04 305d 2x 19190 4.8 913 3.6 686
4/06 305d 2x 20270 4.9 998 3.6 724



28 Blessing Tanbark Marcel 68156311

Born: 12/9/13 Tattoo: 348
Abnormalities: Haplotypes:

2/09 "V86" V86 V85 V85 V86 V86 (9/16)

2/01 365d 2x 21910 4.0 868 3.5 764
3/04 363d 2x 25764 4.5 1151 3.8 971
(RIP)

Bred 10/25/17 to:
Brown Heaven Fast & Furious ET 109109714C

3rd Dam: BLESSING ACE MARIS 917594

4/07 "V86" V87 +84 V85 +83 V87 (4/09)
4/02 365d 2x 30550 4.0 1213 3.5 1077

4th Dam: BLESSING RHYTHM MEGAN 875505

2/10 "V88" V87 V86 V86 V88 E90 (10/00)
2/08 342d 2x 25390 4.6 1166 3.3 845

PIT-CREW WONDER TANBARK ET *TM

68122966

Abnormalities: *TM PT DT MT WT Haplotypes: BH1T BH2T
"Not Classified"
MACE:
PPR: -4 93%R PTAT +0.3 96%R (4/18)
PTA: +728m +15f +21p -79NM\$ 97%R
703 daus. avg. 24082 4.0 961 3.3 797
401 class. daus. avg.:
FS: 83.3 UDC: -0.87 FLC: -0.02

BLESSING BONANZA MARGO 68137219

Abnormalities: Haplotypes:
4/02 "V87" V88 V86 V88 V86 V87 (2/16)
1/11 365d 2x 21930 4.9 1068 3.6 783
3/00 365d 2x 35390 3.8 1388 3.4 1197
4/00 365d 2x 27270 4.1 1117 3.7 1000

TOP ACRES C WONDERMENT ET *TM 196880

"E90" MACE
PPR: +33 98%R PTAT: +1.0 99%R (4/18)
PTA: +823m +29f +19p -11NM\$ 99%R

MILK & HONEY PREM TIFANY ET *TM 936488

6/05 "2E93" E93 E93 E92 E91 E93 (5/11)
4/02 305d 2x 20850 4.1 856 3.5 725
5/06 305d 2x 21550 4.0 860 3.7 797

MORT LEGACY BONANZA *TM 197225

"Not Classified" GEN
PPR: -92 94%R PTAT: +0.3 96%R (4/18)
PTA: -820m -23f -27p -302NM\$ 97%R

BLESSING STARSKY MARLA 960612

4/07 "V88" E90 E91 +82 E90 V86 (7/12)
2/06 365d 2x 31550 4.0 1274 3.2 1010
3/11 365d 2x 34130 4.4 1497 3.3 1130
5/05 365d 2x 32460 4.5 1455 3.2 1053

Consigned by
Blessing Farms
Fort Wayne, Indiana
260/494-7088



Onword Champ Victoria "3E93/94MS"
 8-2 365d 37,500m 3.5% 1318f 3.3% 1249p
 Lifetime: 3547d 311,080m 11,378f 10,454p
 Grand Champion, Iowa State Fair, 2007
 Maternal Sister to Grandam of Lot 29



Onword Starbuck Violin ET "3E91/91MS"
 7-10 365d 38,430m 3.9% 1489f 3.3% 1265p
 1st Aged Cow, Iowa State Fair, 2008
 3rd Dam of Lot 29

29 Onword Lawman Violation 68181683

Born: 7/4/16 Tattoo: W528
 Abnormalities: Haplotypes:
 Parent Average:
 PPR: +65 PTAT: +0.6 (4/18)
 PA: +291m +23f +19p +110NM\$ (4/18)

Fresh 6/1/18

BMG JACKSON LAWMAN *TM
 840003014530226
 Abnormalities: PT DT MT WT Haplotypes: BH1C BH2T
 "Not Classified"
 GEN:
 PPR: +76 61%R PTAT: +0.7 65%R (4/18)
 PTA: +867m +22f +29p +69NM\$ 65%R

HILLTOP ACRES ALI JACKSON ET 68137885
 "Not Classified" MACE
 PPR: +33 90%R PTAT: +0.2 94%R (4/18)
 PTA: +526m +14f +9p +148NM\$ 96%R

BMG LUCK BE A LADY 68139512
 3/07 "E90" E90 E91 V85 V88 E91 (8/15)
 2/02 305d 3x 25010 4.1 1028 3.3 815
 3/06 305d 3x 25830 4.2 1093 3.4 867

BLESSING BNK AGENDA ET *TM (D) 194882
 "Not Classified" MACE
 PPR: +24 98%R PTAT: +0.2 99%R (4/18)
 PTA: -425m +22f +2p +68NM\$ 99%R

3rd Dam: ONWORD STARBUCK VIOLIN ET 911627
 11/10 "3E91" E92 E93 E92 E90 E91 (11/12)
 5/02 305d 2x 31650 3.9 1244 3.3 1054
 6/06 365d 2x 30980 3.9 1196 3.6 1111
 7/10 365d 2x 38430 3.9 1489 3.3 1265
 9/09 365d 2x 33350 3.9 1303 3.4 1121
 11/01 365d 2x 29420 3.7 1087 3.4 990
 Lifetime: 3438d 279,370m 11,236f 9846p
 1st Aged Cow, Iowa State Fair, 2008

4th Dam: ONWORD COMBO VIOLA 839874
 12/08 "4E92" E95 E92 E95 E90 E91 (11/06)
 5/00 365d 2x 34650 3.9 1347 3.7 1295
 7/02 365d 2x 42140 5.2 2204 3.4 1426
 Lifetime: 3328d 237,870m 10,385f 8867p
 Honorable Mention All American 5 Year Old, 1999
 2nd 5 Year Old, Central National, 1999
 Grand Champion, Iowa State Fair, 1999, 2001

5th Dam: ONWORD JUPITER VANITA 735897
 7/10 "2E" E E E V (10/92)
 6/10 365d 2x 20090 4.2 851 3.7 744

ONWORD AGENDA VINNIE 68106595
 Abnormalities: Haplotypes:
 5/00 "V88" V88 V88 V88 E90 V88 (8/13)
 2/01 281d 2x 16830 4.1 690 3.5 591
 2/10 244d 2x 11310 4.6 523 4.1 464
 3/10 318d 2x 26870 4.5 1207 3.7 982
 4/10 365d 2x 29880 4.0 1188 3.8 1142
 6/08 365d 2x 32140 4.3 1374 3.6 1162

ONWORD JETPILOT VINESTA ET 948878
 7/02 "2E93" E93 E91 E93 E92 E93 (8/13)
 2/02 332d 2x 20350 4.2 855 3.8 770
 3/03 364d 2x 24000 4.3 1022 3.8 923
 4/06 365d 2x 30800 4.1 1258 3.6 1123
 6/03 365d 2x 34410 4.2 1455 3.7 1263

Maternal sisters:
ONWORD CHAMP VICTORIA "3E93/94MS"
 8/02 365d 2x 37500 3.5 1318 3.3 1249
 Grand Champion, Iowa State Fair, 2007
 Lifetime: 3547d 311,080m 11,378f 10,454p
ONWORD VANCE VISA ET "V86"
 3/08 365d 2x 30220 4.0 1220 3.3 1003
ONWORD LEBRON VIOLONE "E90/ExMS"
ONWORD FASTRCK VEOLA "E90/ExMS"

Consigned by
 Dennis L. Worden
 Oelwein, Iowa
 563/920-5477

Precious through the years . . .



2010
Photo by
Kathy DeBruin

2011
Photo by
Kathy DeBruin

2012
Photo by
Kathy DeBruin

2013
Photo by
Cybil Fisher

2014
Photo by
Sarah Damrow

Random Luck V Precious "2E93/93MS"

5-0 365d 28,820m 5.2% 1201f 3.2% 921p

All American, 2009; Reserve All American, 2011, Nominated 2010, 2013, 2014

Dam of Lot 30

30 Precious Purple Rosette ET 68177395

Born: 3/4/15 Tattoo: RDB5
Abnormalities: Haplotypes:
2/06 "V85" V86 V85 V85 +82 V85 (9/17)
1/11 347d 2x 11080 4.5 502 3.6 400
Fresh 5/2/18 - 1st test 98#

R N R SUPREME LEBRON *TM (W) 68118725

Abnormalities: *TM PT DT MT WC Haplotypes: BH1T BH2T
"E90"
GEN:
PPR: +1 86%R PTAT: +0.8 91%R (4/18)
PTA: -573m +6f -16p -8NM\$ 92%R
95 daus. avg. 23208 4.4 1011 3.3 767
86 class. daus. avg.:
FS: 84.9 UDC: +1.06 FLC: +0.00

RANDOM LUCK V PRECIOUS 68107525

Abnormalities: Haplotypes:
8/04 "2E93" E91 E95 E90 E92 E93 (10/16)
1/10 365d 2x 19600 4.1 798 3.3 638
3/00 305d 2x 22850 4.5 1017 3.4 771
5/00 365d 2x 28820 4.2 1201 3.2 921
7/07 365d 2x 25110 4.5 1118 3.2 796
All American Summer Yearling, 2009
Reserve All American Jr. 3 Year Old, 2011
Nominated All American Jr. 2 Year Old, 2010
Nominated All American 5 Year Old, 2013
Nominated All American Aged Cow, 2014
Member Reserve All American Produce,
2011, 2013, 2016, 2017
Member Hon. Mention All American Produce,
2012, 2014

Full sister:

**RANDOM LUCK VISION PERRI ET
"E90/90MS"**

3/06 365d 2x 29620 4.5 1331 3.2 946
Grand Champion, Wisconsin State Fair, 2013
Supreme Champion, Wisconsin State Fair, 2013
2nd Sr. 3 Year Old, Southeast National, 2013

OLD MILL WDE SUPREME ET *TM 197920

"Not Classified" MACE
PPR: +44 96%R PTAT: +0.7 98%R (4/18)
PTA: +216m +8f +7p +92NM\$ 98%R

R N R LEGACY BROOKLYNN ET 951073

3/11 "E91" E93 E90 V87 E91 E92 (5/10)
2/03 365d 2x 27070 4.2 1145 3.4 916
3/08 365d 2x 37290 4.5 1681 3.3 1232

KRUSES JADE VISION 192196

"E90" GEN
PPR: -45 92%R PTAT: +0.5 95%R (4/18)
PTA: -810m -19f -26p -114NM\$ 96%R

RANDOM LUCK KB PHOEBE 918369

7/09 "2E93" E92 E95 E91 E92 E94 (6/10)
"Certified"
2/03 305d 2x 15740 4.6 728 3.5 557
3/08 365d 2x 31510 4.7 1467 3.2 1000
5/08 365d 2x 34210 4.5 1541 3.1 1048
Nominated All American Aged Cow, 2010
Hon. Mention All American Sr. 3 Year Old, 2006
Reserve Grand Champion, Wis. State Show, 2006
Reserve Grand Champion, Wis. State Fair, 2006
1st 5 Yr. Old & Gr. Champ. Wis. State Fair, 2008
1st, Best Udder and Reserve Grand Champion,
Wisconsin State Show, 2010
1st & BU Aged Cow, Wisconsin State Fair, 2010
5th Aged Cow, International Show, 2010

7 "Excellent" daughters

3rd Dam: MS ELM PARK PAPOOSE ET 901949

5/00 "E91" E91 E93 E90 E90 E90 (8/05)
4/08 305d 2x 24680 4.5 1110 3.1 771

4th Dam: KIES HAVEN VOGUE PAMMY

5/06 "E91" V88 E90 E90 V88 E95 (10/97)
4/08 365d 3x 38740 5.0 1920 3.6 1411
Hon. Mention All American Jr. 2 Yr. Old, 1994

5th Dam: KIES HAVEN JADE POLLY 772226 "V87"

5/11 305d 2x 19160 4.3 817 3.4 652

6th Dam: KIES HAVEN BVJ PEONY 739751 "V88"

7th Dam: CIE KIES HAVEN ERA PENNY "4E90"

Consigned by
Richard J. Thompson
Darlington, Wisconsin
608/279-2652



Random Luck KB Phoebe "2E93/94MS"
5-8 365d 34,210m 4.5% 1541f 3.1% 1048p
Hon. Mention All American Sr. 3 Year Old, 2006
Grandam of Lots 30 and 31
3rd Dam of Lot 32



Random Luck Vision Perri ET "Ex90/90MS"
3-6 365d 29,620m 4.5% 1331f 3.2% 946p
Supreme Champion, Wisconsin State Fair, 2013
Sister to Dam of Lots 30 and 31



Riedland Faust Pastel "VG88"
2/11 327d 19,358m 3.8% 746f 3.5% 679p
Reserve All American Yearling in Milk, 2015
Dam of Lot 32



31 Random Luck Tanbark Pride 68192345

Born: 6/24/17 Tattoo: R175
Abnormalities: Haplotypes:

Parent Average:
PPR: -12 PTAT: +0.4 (4/18)
PA: +473m +11f +11p -132NM\$

3rd Dam: MS ELM PARK PAPOOSE ET 901949

5/00 "E91" E91 E93 E90 E90 E90 (8/05)
4/08 305d 2x 24680 4.5 1110 3.1 771

4th Dam: KIES HAVEN VOGUE PAMMY

5/06 "E91" V88 E90 E90 V88 E95 (10/97)
4/08 365d 3x 38740 5.0 1920 3.6 1411
Hon. Mention All American Jr. 2 Yr. Old, 1994

5th Dam: KIES HAVEN JADE POLLY 772226 "V87"
5/11 305d 2x 19160 4.3 817 3.4 652

6th Dam: KIES HAVEN BVJ PEONY 739751 "V88"

7th Dam: CIE KIES HAVEN ERA PENNY "4E90"

Consigned by
Richard J. Thompson
Darlington, Wisconsin
608/279-2652

PIT-CREW WONDER TANBARK ET *TM

68122966

Abnormalities: *TM PT DT MT WT Haplotypes: BH1T BH2T

"Not Classified"

MACE:

PPR: -4 93%R PTAT +0.3 96%R (4/18)

PTA: +728m +15f +21p -79NM\$ 97%R

703 daus. avg. 24082 4.0 961 3.3 797

401 class. daus. avg.:

FS: 83.3 UDC: -0.87 FLC: -0.02

RANDOM LUCK PT LG PAPAYA ET 68139006

Abnormalities: Haplotypes:

6/00 "2E91" E92 E92 E91 E90 E91 (9/17)

"Certified"

2/05 365d 2x 24880 4.3 1058 3.3 824

3/10 305d 2x 20750 4.2 864 3.2 669

5/09 305d 2x 21380 3.7 790 3.2 684

(RIP)

Nominated All American Sr. 3 Year Old, 2015

1st Sr. 2 Year Old, Wisconsin State Fair, 2014

2nd Sr. 2 Year Old, Wisconsin State Show, 2014

2nd Sr. 3 Year Old, Southeast National, 2015

6th Sr. 3 Year Old, International Show, 2015

Maternal sister:

RANDOM LUCK VISION PERRI ET

"E90/90MS"

3/06 365d 2x 29620 4.5 1331 3.2 946

Grand Champion, Wisconsin State Fair, 2013

Supreme Champion, Wisconsin State Fair, 2013

2nd Sr. 3 Year Old, Southeast National, 2013

TOP ACRES C WONDERMENT ET *TM 196880

"E90" MACE

PPR: +33 98%R PTAT: +1.0 99%R (4/18)

PTA: +823m +29f +19p -11NM\$ 99%R

MILK & HONEY PREM TIFANY ET *TM 936488

6/05 "2E93" E93 E93 E92 E91 E93 (5/11)

4/02 305d 2x 20850 4.1 856 3.5 725

5/06 305d 2x 21550 4.0 860 3.7 797

BLESSING MORT LAURA LEGACY 193906

"E91" MACE

PPR: -51 97%R PTAT: +0.4 98%R (4/18)

PTA: +8m -6f -11p -307NM\$ 99%R

RANDOM LUCK KB PHOEBE 918369

7/09 "2E93" E92 E95 E91 E92 E94 (6/10)

"Certified"

2/03 305d 2x 15740 4.6 728 3.5 557

3/08 365d 2x 31510 4.7 1467 3.2 1000

5/08 365d 2x 34210 4.5 1541 3.1 1048

Nominated All American Aged Cow, 2010

Hon. Mention All American Sr. 3 Year Old, 2006

Reserve Grand Champion, Wis. State Show, 2006

Reserve Grand Champion, Wis. State Fair, 2006

1st 5 Yr. Old & Gr. Champ. Wis. State Fair, 2008

1st, Best Udder and Reserve Grand Champion,

Wisconsin State Show, 2010

1st & BU Aged Cow, Wisconsin State Fair, 2010

5th Aged Cow, International Show, 2010

7 "Excellent" daughters



32 Banowetz Legacy Platinum 840003150672815

Born: 3/8/18 Tattoo: 2815
Abnormalities: Haplotypes:

4th Dam: MS ELM PARK PAPOOSE ET 901949

5/00 "E91" E91 E93 E90 E90 E90 (8/05)
4/08 305d 2x 24680 4.5 1110 3.1 771

5th Dam: KIES HAVEN VOGUE PAMMY

5/06 "E91" V88 E90 E90 V88 E95 (10/97)
4/08 365d 3x 38740 5.0 1920 3.6 1411
Hon. Mention All American Jr. 2 Yr. Old, 1994

6th Dam: KIES HAVEN JADE POLLY 772226 "V87"
5/11 305d 2x 19160 4.3 817 3.4 652

7th Dam: KIES HAVEN BVJ PEONY 739751 "V88"

8th Dam: CIE KIES HAVEN ERA PENNY "4E90"

Consigned by
Levi and Shawn Banowetz
Charlotte, Iowa
563/212-2192

BLESSING MORT LAURA LEGACY 193906

Abnormalities: PT DT MT WT Haplotypes: BH1T BH2C

"E91"

MACE:

PPR: -51 97%R PTAT: +0.4 98%R (4/18)

PTA: +8m -6f -11p -307NM\$ 99%R

1028 daus. avg. 22637 4.0 903 3.3 738

750 class. daus. avg.:

FS: 85.0 UDC: +0.73 FLC: -0.79

RIEDLAND FAUST PASTEL 840003013244999

Abnormalities: Haplotypes:

2/07 "V88" E90 V87 V88 V85 V88 (4/16)

2/00 225d 2x 13411 3.9 531 3.6 480

2/11 327d 2x 19358 3.8 746 3.5 678

4/05 64d 2x 4856 5.0 242 3.9 139

(RIP)

Reserve All American Yearling in Milk, 2015

2nd Yearling in Milk, International Show, 2015

R HART BC COLLECTION *TM 189182

"E93" MACE

PPR: -62 98%R PTAT: +0.0 99%R (4/18)

PTA: -67m +4f +2p -263NM\$ 99%R

MAE WE JO CA ELLIE T LAURA ET 829960

6/07 "2E92" E93 E92 E91 E92 E90 (10/99)

5/03 365d 2x 41630 4.2 1748 3.4 1408

6/03 365d 2x 37050 3.3 1225 3.3 1235

8/06 349d 2x 35350 4.3 1521 3.0 1075

Reserve All American 5 Year Old, 1998

RIEDLAND CAMELOT FAUST ET *TM

"E90" GEN

PPR: +13 93%R PTAT: +1.0 96%R (4/18)

PTA: -444m +6f -11p +40NM\$ 97%R

RANDOM LUCK J PEARL ET 68122480

3/10 "V87" E91 V85 E90 V86 V85 (1/14)

2/03 305d 2x 11983 4.2 504 3.6 431

3/06 235d 2x 11274 4.1 462 3.7 415

3rd Dam: RANDOM LUCK KB PHOEBE 918369

7/09 "2E93" E92 E95 E91 E92 E94 (6/10)

3/08 365d 2x 31510 4.7 1467 3.2 1000

5/08 365d 2x 34210 4.5 1541 3.1 1048

Nominated All American Aged Cow, 2010

Hon. Mention All American Sr. 3 Year Old, 2006

Reserve Grand Champion, Wis. State Show, 2006

Reserve Grand Champion, Wis. State Fair, 2006



Brown Heaven Glenn Fantasy
"E97/97MS" in Canada

5-11 365d 35,556m 4.7% 1658f 3.4% 1208p
 All American 2012, 2014, 2015, 2016
Grandam of Lot 33



Brown Heaven J Fancy ET
"VG88/91MS" in Canada

1-9 365d 29,121m 4.3% 1257f 3.8% 1113p
 Nominated All American Yearling in Milk, 2015
Dam of Lot 33



Brown Heaven N Falbala 109621997

Born: 9/1/16 Tattoo: 1997
 Abnormalities: PT DT MT WT Haplotypes: BH1T BH2T

GENOMICS:
 GPA LPI: +1162 54%R (4/18)
 Production +517 Durability +492
 Health & Fertility +153
 +126m -2f +3p

Bred 1/26/18 to:
 Shiloh Brookings Cadence ET *TM 71130650
 (sexed semen)
 Carrying an ultrasound female

6th Dam:
BROOK VIEW RHYTHMIC FOLLY 829593
 6/02 "2E91" E91 E92 E95 V87 E90 (5/99)
 4/00 365d 2x 33080 4.3 1431 3.7 1232
 5/03 365d 2x 35210 4.5 1591 3.6 1275
7th Dam: BROOK VIEW EMORY DOLLY 808128
 8/00 "3E90" E91 E92 E91 +80 E91 (3/99)
 "Superior Brood Cow"
 5/02 365d 2x 30720 4.0 1216 3.5 1084
 All American Jr. 2 Year Old, 1993
8th Dam: BROOK VIEW JADES DESIREE 768991
 16/01 "5E91" E92 E91 E90 E91 E90 (11/03)
 13/01 359d 2x 31960 3.8 1203 2.9 929
9th Dam: BRIDGE LANE T J DODI 717109
 5/02 "E" V V E E (10/87)
 5/02 365d 2x 22040 3.5 779 3.6 795

NORWIN 120081082091

Abnormalities: PT DT MT WT Haplotypes: BH1C BH2T
 "Not Classified"
 MACE:
 PPR: +73 72%R PTAT: 0.4 73%R (4/18)
 PTA: +852m +16f 25p +159NM\$ 78%R
 101 class. daus. avg.:
 UDC: +0.98 FLC: +0.43

BROWN HEAVEN J FANCY ET 107363037

Abnormalities: PT DT MT WT Haplotypes: BH1T BH2T
 3/01 "VG88" E91MS in Canada (10/16)
 GLPI: +1016 64%R
 1/09 365d 2x 29121 4.3 1257 3.8 1113
 2/11 309d 2x 18005 4.5 814 3.7 659
 Nominated All American Yearling in Milk, 2015
 4th Yearling in Milk, International Show, 2015
 8th Sr. 2 Year Old, International Show, 2016
 1st Milking Yearling, Supreme (National), 2015
 1st Milking Yearling, Supreme, 2015
 1st Sr. 2 Yr. Old, Intermediate Champion & Hon.
 Mention Grand Champion, Supreme, 2016
 1st Sr. 2 Yr. Old, Intermediate Champion & Hon.
 Mention Grand Champion, National, 2016
 Supreme Production, 2016

ACE ENS NESTA 240003663441

FLORINS PRECISE DUBAI 120033600427

"Not Classified"
 4/09 305d 2x 23155 3.6 827 3.3 756
 5/11 305d 2x 22163 3.7 831 3.3 741
 7/00 305d 2x 22463 3.7 831 3.2 721

JOLAHOFS POLO JONGLEUR ET *TM
 "Not Classified" MACE **120027093693**

PPR: -53 89%R PTAT: +0.7 92%R (4/18)
 PTA: -587m -36f -24p -158NM\$ 94%R

BROWN HEAVEN GLENN FANTASY

106157091

7/02 "E97" 97MS in Canada (6/17)
 GLPI: +1553 70%R
 2/04 365d 2x 23104 4.2 974 3.8 865
 4/00 365d 2x 30091 3.8 1151 3.6 1096
 5/11 365d 2x 35556 4.7 1658 3.4 1208
 All American Jr. 2 Year Old, 2012; 4 Year Old, 2014
 All American 5 Year Old, 2015; Aged Cow, 2016
 Reserve All American Jr. 3 Year Old, 2013
 All Canadian, 2012, 2013, 2014, 2015
 Grand Champion, International Show, 2015
 Reserve Grand Champion, Intenational Show, 2016
 Supreme Champion, Int'l Dairy Showcase, QC, 2014

3rd Dam:
SWISS DREAM AGENDA FAITH ET 9597111

5/08 "Ex90" 90MS in Canada (11/13)
 3/06 365d 2x 26760 3.9 1049 3.7 988
 5/02 365d 2x 24998 4.3 1071 3.6 899

4th Dam:
SWISS DREAM CARTOON FLORIDA 8806477

4/09 "Ex92" 90MS in Canada (5/08)
 4/06 365d 2x 28497 3.7 1047 3.5 992

5th Dam:
BROOK VIEW DENN FORTUNE ET 10035421

2/07 "V88" V88MS in Canada (6/02)
 4/10 365d 2x 26258 4.3 1096 3.6 922

Consigned by
 Wayne E. Sliker and Jayson Garrett
 St. Paris, Ohio
 937/477-6304

Kulp-Gen Starbuck Shania ET "4E94/95MS"
 5-8 336d 30,600m 4.3% 1330f 3.2% 990p
 All American, 2005 and 2006
 3rd Dam of Lot 34



WSC NKC Spice Twin
 Junior Champion
 New York Spring Jr. Show, 2018
 Full sister to Lot 34

34 WSC NKC Brown Sugar Twin 68191856

Born: 6/2/17 Tattoo: WS4
 Abnormalities: Haplotypes:

Full sister to:
WSC NKC SPICE TWIN
 Jr. Champion, New York Spring Jr. Show, 2018

3rd Dam: KULP GEN STARBUCK SHANIA ET 889439
 12/06 "4E94" E92 E93 E98 E91 E95 (4/12)
 5/08 336d 2x 30600 4.3 1330 3.2 990
 6/09 305d 2x 30260 4.2 1257 3.4 1015
 All American 5 Year Old, 2005; Aged Cow, 2006
4th Dam: SUN-MADE PATRICK STARDOM 812165
 6/04 "2E90" E92 V88 E92 E90 E90 (1/98)
 5/04 365d 2x 25750 5.0 1277 3.7 964
5th Dam: GOLDEN SUN BILLY STARBRITE ET
 9/09 "3E" E E E V E (2/98)
 5/05 355d 2x 30980 3.5 1097 3.6 1130
 6/05 365d 2x 35410 3.9 1372 3.5 1249
6th Dam: TOP ACRES ELEGANT STARLITE ET
 "3E" "Elite" "Superior Brood Cow"
 5/10 365d 2x 29340 4.6 1352 3.9 1153
 9/05 365d 2x 34360 4.7 1618 3.6 1247

Consigned by
 Hayden Weaver
 Ephrata, Pennsylvania

NORTHKILL CREEK 409 68180069
 Abnormalities: Haplotypes:
 "Not Classified"
 Parent Average:
 PPR: -28 PTAT: -0.2 (4/18)
 PA: -325m -15f -9p -18NM\$

MD VALLEYVUE AGENDA SARA ET 68151080
 Abnormalities: Haplotypes:
 5/01 "V89" V86 E92 E90 V86 E90 (5/16)
 2/03 305d 2x 15970 4.8 771 3.9 623
 3/11 334d 2x 19020 4.1 781 3.6 681
 4/11 340d 2x 19700 4.1 801 3.5 697

7th Dam: KILRAVOCK SNOW STORM 563222
 "5E" "Elite" "Superior Brood Cow"
 10/01 365d 2x 30210 4.1 1225 3.8 1152
 National Total Performance Winner, 1981
 All American 4 Year Old, 1975 & Aged Cow, 1981
8th Dam: KILRAVOCK MIDNIGHT SNOW 512559
 "5E" "Superior Brood Cow"
 11/04 365d 2x 22050 4.2 931
 Member All American Produce, '71, '72, '73

BLESSING TEX BRAIDEN ET *TM 198435
 "E92" GEN
 PPR: -96 94%R PTAT: +0.5 97%R (4/18)
 PTA: -689m -44f -28p -181NM\$ 98%R

NORTHKILL CREEK ACE PATTY 919809
 10/09 "2E90" E90 E93 V88 E90 E90 (10/13)
 7/08 304d 2x 30630 3.9 1193 3.3 996
 8/08 359d 2x 33820 3.8 1277 3.3 1100
 9/10 305d 2x 35410 3.0 1075 3.0 1077

BLESSING BNK AGENDA ET *TM (D) 194882
 "Not Classified" MACE
 PPR: +24 98%R PTAT: +0.2 99%R (4/18)
 PTA: -425m +22f +2p +68NM\$ 99%R

TERRA ROSE SHANIA 922337
 6/06 "2E91" E90 E92 E91 V89 E91 (1/10)
 2/04 351d 2x 16640 4.1 684 3.3 554
 3/09 365d 2x 20915 3.9 807 3.3 694
 6/01 305d 2x 23090 3.8 881 3.4 792
 1st 4 Year Old, Maryland State Fair, 2007



Four-M Fastbreak Jamica ET "2E90/90MS"
 3-5 355d 3x 33,580m 3.9% 1303f 3.5% 1185p
 Dam of Lot 35

35 Four-M Frontier Jodie ET 840003137591581

Born: 9/1/16 Tattoo: 20396
 Abnormalities: Haplotypes:

Bred 2/1/18 to:
 Hilltop Acres DVPT Mango 840003013285132

3rd Dam: GARBRO EVENTIDE JEM 828048
 6/08 "V85" V87 E90 V88 +80 +82 (12/98)
 5/08 298d 3x 21110 4.2 888 3.4 715
 6/07 365d 2x 25360 3.7 926 3.4 871
4th Dam: GARBRO SIMON JEWEL ET 774276
 5/03 "V86" V V V V (5/93)
 2/11 350d 2x 15260 4.6 697 3.8 583
5th Dam: GARBRO JETTA JO 624057
 13/01 "4E90" V E E E (10/88)
6th Dam: L-J STRETCHY LIRA 590950
 15/08 "5E" V E E E (10/88)
7th Dam: WALHALLA WIB LULU 428019

KRUSES LAZER FRONTIER *TM 68105558
 Abnormalities: *TM PT DT MT WT Haplotypes: BH1T BH2T
 "Not Classified"
 GEN:
 PPR: -66 79%R PTAT: +0.4 82%R (4/18)
 PTA: -671m -28f -18p -173NM\$ 86%R
 47 daus. avg. 20032 4.1 831 3.3 669
 31 class. daus. avg:
 FS: 85.8 UDC: +0.71 FLC -0.98

FOUR-M FASTBREAK JAMICA ET 954332
 Abnormalities: Haplotypes:
 5/02 "2E90" E90 E90 V87 V89 E90 (2/12)
 2/03 365d 3x 27560 4.0 1110 3.4 947
 3/05 355d 3x 33580 3.9 1303 3.5 1185
 4/07 342d 3x 32340 3.4 1093 3.4 1092
 5/09 365d 3x 27510 4.0 1098 3.5 959
 7/02 365d 3x 30190 3.0 893 3.2 959

ANFIELD KRUSES JUP LAZER ET 197439
 "Not Classified" GEN
 PPR: -65 85%R PTAT: -0.2 89%R (4/18)
 PTA: -223m -38f -11p -179NM\$ 90%R

KRUSES PRELUDE FLAMINGO ET 894775
 9/01 "3E93" E92 E94 E92 E92 E93 (2/09)
 7/04 365d 2x 30380 3.7 1115 3.1 937
 8/07 365d 2x 30280 3.8 1151 3.2 979
 Reserve All American Sr. 3 Year Old, 2003

KRUSES BIG T FASTBREAK ET 196457
 "Not Classified" MACE
 PPR: -12 87%R PTAT: +0.5 91%R (4/18)
 PTA: -786m -11f -19p +34NM\$ 92%R

GARBRO JETWAY JENNY 883754
 8/08 "2E92" E92 E92 E90 E91 E92 (8/07)
 2/05 341d 2x 19770 3.8 743 3.1 616
 3/06 321d 2x 17350 3.8 651 3.1 532
 4/06 326d 2x 19350 3.6 702 3.2 613
 5/07 365d 2x 26470 4.0 1052 3.2 853
 6/10 365d 2x 31840 3.7 1178 3.2 1006

Consigned by
 Gene Miller
 Crawfordsville, Iowa
 319/750-7113



36 Wapsi-Ana D Dare Jani 68189848

Born: 12/1/17 Tattoo: 2420
Abnormalities: Haplotypes:

Parent Average:
PPR: +67 PTAT: +1.0 (4/18)
PA: +89m +15f +12p +167NM\$

4th Dam: GARBRO EVENTIDE JEM 828048

6/08 "V85" V87 E90 V88 +80 +82 (12/98)
5/08 298d 3x 21110 4.2 888 3.4 715
6/07 365d 2x 25360 3.7 926 3.4 871

5th Dam: GARBRO SIMON JEWEL ET 774276

5/03 "V86" V V V V (5/93)
2/11 350d 2x 15260 4.6 697 3.8 583

6th Dam: GARBRO JETTA JO 624057

13/01 "4E90" V E E E (10/88)

7th Dam: L-J STRETCHY LIRA 590950

15/08 "5E" V E E E (10/88)

8th Dam: WALHALLA WIB LULU 428019

Consigned by
Doug and Jody Fairbanks
Anamosa, Iowa
319/480-2484

FJEL-MAR JOEL DOUBL DARE ET *TM

68122123

Abnormalities: *TM PT DT MT WT Haplotypes: BH1T BH2T

"Not Classified" "Superior Sire"

GEN:

PPR: +118 83%R PTAT: +1.0 85%R (4/18)

PTA: +345m +34f +25p +280NM\$ 90%R

59 daus. avg. 24971 4.2 1057 3.4 854

38 class. daus. avg.:

FS: 85.1 UDC: +0.94 FLC: +0.34

FOUR-M DJ BROOKINGS JEAN 68166074

Abnormalities: Haplotypes:

3/02 "E90" V89 E90 V89 E90 E90 (1/18)

2/01 294d 2x 22043 4.4 977 3.4 752

3/00 187d 2x 15611 4.7 726 3.4 534

(RIP)

RED BRAE DA ACE JOEL *TM 196150

"V86" MACE

PPR: +62 96%R PTAT: +0.1 97%R (4/18)

PTA: +600m +14f +26p +92NM\$ 98%R

HILLTOP ACRES DANDELION 937789

6/01 "2E91" E94 E90 E91 E90 E91 (5/11)

2/03 305d 3x 25840 4.3 1109 3.4 868

3/06 365d 3x 38560 5.0 1919 3.4 1314

5/05 365d 3x 35770 4.8 1702 3.6 1285

R N R PAYOFF BROOKINGS ET *TM 198772

"Not Classified" "Qualified Sire" MACE

PPR: +96 98%R PTAT: +0.7 99%R (4/18)

PTA: +209m +20f +23p +229NM\$ 99%R

FOUR-M KOOTER JULIE ET 68119319

5/05 "V88" E91 V87 E90 V87 V87 (8/15)

2/00 365d 3x 26330 4.3 1122 3.2 853

3/03 351d 3x 28860 3.4 989 3.2 913

4/08 323d 3x 33660 3.6 1227 3.2 1089

3rd Dam: GARBRO JETWAY JENNY 883754

8/08 "2E92" E92 E92 E90 E91 E92 (8/07)

5/07 365d 2x 26470 4.0 1052 3.2 853

6/10 365d 2x 31840 3.7 1178 3.2 1006



37 Medlang Design Kreme 68166708

Born: 12/8/14 Tattoo: 55M4
Abnormalities: Haplotypes:

2/06 "G+84" V85 +84 V85 +83 +84 (6/17)

1/11 317d 2x 14270 3.5 503 3.4 482

2/11 173d 2x 11010 4.8 534 3.3 365

(RIP)

Bred 2/7/18 to:

Meado-Brook Siris Sax P ET 840003137438614

3rd Dam: CIE MEDLANG DENMARK KIM 890352

5/00 "V85" +83 V85 V86 V85 V85 (8/04)

4/10 338d 2x 20840 3.4 705 3.3 682

6/11 335d 2x 21330 3.2 676 3.3 707

4th Dam: IE MEDLANG PROPHET KAYLA 379323336

7/09 "V85" V87 V88 E90 V88 +81 (5/05)

4/00 339d 2x 19920 4.0 798 3.5 690

5th Dam: ID MEDLANG JUDGE KELLY 369022057

6/06 "V87" V87 V86 V89 V87 V87 (12/97)

7/02 317d 2x 17320 4.4 763 3.5 612

HILLTOP ACRES DESIGN ET *TM (D)

68141350

Abnormalities: (D) PT DC MT WT Haplotypes: BH1T BH2T

"Not Classified"

GEN:

PPR: +16 80%R PTAT: +0.1 78%R (4/18)

PTA: -521m -3f -2p 99NM\$ 90%R

83 daus. avg. 23214 4.2 969 3.4 784

23 class. daus. avg.

FS: 82.2 UDC: +0.45 FLC: +0.23

MEDLANG PROMOTION KRISPY 68143656

Abnormalities: Haplotypes:

4/11 "V85" V86 V85 V88 V85 +84 (6/17)

2/05 302d 2x 19830 3.0 591 3.3 654

3/05 301d 2x 19350 3.2 616 3.4 653

4/04 287d 2x 15620 3.8 588 3.5 540

HILLTOP ACRES DRIVER ET (D) *TM 196826

"Not Classified" MACE

PPR: +195 97%R PTAT: -0.3 97%R (4/18)

PTA: +1133m +61f +49p +514NM\$ 99%R

HILLTOP ACRES V DIVINITY 68104240

5/05 "2E91" E91 E90 E90 V88 E92 (8/13)

2/01 365d 3x 28650 4.2 1202 3.7 1069

4/04 365d 3x 30520 4.4 1331 3.7 1136

NEW VIEW D PROMOTION ET *TM 198517

"Not Classified" MACE

PPR: +25 89%R PTAT: +0.3 88%R (4/18)

PTA: +707m +3f +14p +37NM\$ 94%R

MEDLANG AGENDA KAYLEE 961030

5/03 "G+82" V86 G75 +82 +82 +83 (11/12)

2/11 288d 2x 16380 4.1 665 3.7 601

3/10 320d 2x 23540 3.9 916 3.6 839

4/10 279d 2x 18700 4.0 752 3.5 663

5/09 337d 2x 25310 3.8 951 3.5 896

6/10 305d 2x 20980 4.0 830 3.5 733

Consigned by
Charles O. Medlang
Kensett, Iowa
641/390-1092



**Bo Joy Ensign Gredel
"5E94/94MS"**

4-11 365d 30,190m 4.6% 1384f 3.4% 1039p
Reserve All American, 1997, 1998, 1999
Grandam of Lot 38, 3rd Dam of Lot 39



**Top Acres Pilot Gritz ET
"2E91/90MS"**

4-8 365d 3x 27,820m 3.9% 1098f 3.3% 914p
Dam of Lot 38



**Cutting Edge B Galaxy ET
"E90/90MS"**

Reserve Grand Champion
Northeast National Jr. Show, 2015
Dam of Lot 39



Top Acres Pilot Gusto ET "E90/90MS"

4-9 365d 25,170m 5.2% 1315f 3.8% 963p
Honorable Mention All American, 2006, 2007
Grandam of Lot 39



38 Forest Lawn Thunder Gait ET 840003138618227

Born: 6/21/17
Abnormalities:

Tattoo: 764
Haplotypes:

CUTTING EDGE THUNDER *TM 68121893
Abnormalities: *TM PT DT MT WT Haplotypes: BH1T BH2T
"Not Classified"
MACE:
PPR: +14 90%R PTAT: +0.6 93%R (4/18)
PTA: -237m -5f -5p +88NM\$ 95%R
238 daus. avg. 22743 4.1 931 3.3 757
160 class. daus. avg.:
FS: 84.3 UDC: +0.42 FLC: +1.48

TOP ACRES PILOT GRITZ ET 944303
Abnormalities: Haplotypes:
7/04 "2E91" E90 E92 E93 E90 E90 (1/13)
2/07 365d 3x 27820 3.9 1098 3.3 914
3/08 314d 3x 18770 4.1 762 3.6 685
4/08 365d 3x 27350 3.8 1051 3.4 942
6/09 365d 3x 24580 4.3 1045 3.5 852

One of six "Excellent" full sisters.

WEBSTER RIDGE TD ET *TM 193164
"Not Classified" MACE
PPR: +46 96%R PTAT: +0.2 97%R (4/18)
PTA: +15m +13f -6p +197NM\$ 98%R

SUNNYISLE KB TRISTAN ET 918368
6/07 "2E93" E92 E96 E90 E95 E93 (8/09)
2/03 358d 2x 26230 4.2 1089 3.3 864
3/05 333d 2x 23650 3.8 893 3.3 787
6/03 353d 2x 30600 5.1 1555 3.4 1050
Hon. Mention All American Aged Cow, 2009, 2010

TOP ACRES JET PILOT ET (M*) 191611
"Not Classified" GEN
PPR: -62 95%R PTAT: +0.6 96%R (4/18)
PTA: -427m -1f -17p -206NM\$ 97%R

BO JOY ENSIGN GREDEL 843896
15/02 "5E94" E93 E94 E92 E96 E94 (10/09)
2/07 308d 2x 21773 3.5 777 3.2 695
3/07 335d 2x 20970 3.5 742 3.5 731
4/11 365d 2x 30190 4.6 1384 3.4 1039
6/10 365d 2x 27220 4.9 1337 3.1 855
Reserve All American Jr. 3 Year Old, 1997
Reserve All American 4 Year Old, 1998
Reserve All American 5 Year Old, 1999
Honorable Mention Aged Cow, 2002

3rd Dam: BO JOY EMORY GRETCHEN 822912
7/00 "2E93 E95 E95 E93 E91 E93 (7/93)
4/02 305d 2x 20840 4.5 939 3.6 758
6/07 365d 2x 28440 4.4 1263 3.5 983
Nominated All American Aged Cow, 1999
Reserve Grnd Champion, Eastern National, 1999
4th Dam: CHIC-A-WIL STYLISH GRACE "V86"
4/09 360d 2x 19870 4.4 880 3.6 710
5th Dam: CHIC-A-WIL QUICK "2E"
9/02 354d 2x 22330 3.7 820

Consigned by
Forest Lawn Farm LLC
Wausau, Wisconsin
715/892-8048



39 Showcase Seaman Gonzo 840003139018017

Born: 6/18/16
Abnormalities:

Tattoo: 8017
Haplotypes:

3rd Summer Yearling, Northeast National, 2017
1st Summer Yearling, N'east Nat'l Jr. Show, 2017

Fresh 5/18/18

3rd Dam: BO JOY ENSIGN GREDEL 843896
15/02 "5E94" E93 E94 E92 E96 E94 (10/09)
2/07 308d 2x 21773 3.5 777 3.2 695
3/07 335d 2x 20970 3.5 742 3.5 731
4/11 365d 2x 30190 4.6 1384 3.4 1039
6/10 365d 2x 27220 4.9 1337 3.1 855
Reserve All American Jr. 3 Year Old, 1997
Reserve All American 4 Year Old, 1998
Reserve All American 5 Year Old, 1999
Honorable Mention Aged Cow, 2002

4th Dam: BO JOY EMORY GRETCHEN 822912
7/00 "2E93 E95 E95 E93 E91 E93 (7/93)
4/02 305d 2x 20840 4.5 939 3.6 758
6/07 365d 2x 28440 4.4 1263 3.5 983
Nominated All American Aged Cow, 1999
Reserve Grnd Champion, Eastern National, 1999

5th Dam: CHIC-A-WIL STYLISH GRACE "V86"
4/09 360d 2x 19870 4.4 880 3.6 710

6th Dam: CHIC-A-WIL QUICK "2E"
9/02 354d 2x 22330 3.7 820

Consigned by
Keenan Thygesen
Tunbridge, Vermont
802/367-0267

CUTTING EDGE SEAMAN *TM 68137657
Abnormalities: *TM PT DT MT WT Haplotypes: BH1T BH2T
"Not Classified"
MACE:
PPR: +67 86%R PTAT: +1.1 88%R (4/18)
PTA: +223m +14f +24p +66NM\$ 94%R
243 daus. avg. 23860 4.0 959 3.4 805
105 class. daus. avg.:
FS: 84.1 UDC: +0.82 FLC: +0.93

CUTTING EDGE B GALAXY ET 68147693
Abnormalities: Haplotypes:
3/10 "E90" E90 E90 E91 E90 E90 (10/16)
3/06 168d 2x 14550 5.6 810 3.1 444
3rd Sr. 2 Year Old, Northeast National, 2015
Res. Intermediate and Res. Grand Champion,
Northeast National Jr. Show, 2015

OLD MILL WDE SUPREME ET *TM 197920
"Not Classified" MACE
PPR: +44 96%R PTAT: +0.7 98%R (4/18)
PTA: +216m +8f +7p +92NM\$ 98%R

ROSE LANE SHERRYS SHASTA 68123234
4/09 "E93" E92 E96 E91 E91 E93 (7/13)
2/02 325d 2x 25350 4.6 1175 3.7 948
3/03 365d 2x 30520 4.3 1325 3.6 1085

MORT LEGACY BONANZA *TM 197225
"Not Classified" GEN
PPR: -92 94%R PTAT: +0.3 96%R (4/18)
PTA: -820m -23f -27p -302NM\$ 97%R

TOP ACRES PILOT GUSTO ET 937116
4/11 "E90" V88 E92 V88 E90 E90 (8/09)
2/06 305d 2x 22140 4.3 946 3.3 741
4/09 365d 2x 25170 5.2 1315 3.8 963
Honorable Mention All American Fall Yearling, 2006
Honorable Mention All American Sr. 2 Yr. Old, 2007
2nd Fall Calf, Eastern National, 2005
Jr. Champion, Maryland State Show, 2005
2nd Fall Yearling, Central National, 2006
2nd Sr. 2 Year Old, Eastern National, 2007
3rd Sr. 2 Year Old, Central National, 2007
Grand Champion, Maryland State Fair, 2007

One of six "Excellent" full sisters.



Cutting Edge T Flurry "VG88/ExMS"
3-4 354d 21,670m 3.3% 720f 3.2% 694p
Dam of Lot 40



Round Hill Legacy Flyhi ET "3E93/93MS"
6-5 365d 29,750m 4.4% 1304f 3.4% 1021p
Nominated All American, 2009, 2012
Grandam of Lot 41; 3rd Dam of Lot 40

Brook Run Jetway Fern "E93/93MS"
4-5 365d 23,100m 4.2% 959f 3.6% 841p
All American 2000, 2001
3rd Dam of Lot 41; 4th Dam of Lot 40





Odyssey Stryker Fern 68185019

Born: 3/1/17 Tattoo: H201
Abnormalities: Haplotypes:

Parent Average:
PPR: +91 PTAT: +1.0 (4/18)
PA: +726m +25f +20p +212NM\$

4th Dam: BROOK RUN JETWAY FERN 885781

4/10 "E93" E93 E94 E95 E93 E93 (1/04)
4/05 365d 2x 23100 4.2 959 3.6 841
Unanimous All American Spring Yrlg., 2000
All American Jr. 2 Year Old, 2001
Reserve All American 4 Year Old, 2003

5th Dam: CAMPSWISS JACQUE FAWN 854165

5/05 "2E92" E91 E92 E90 E90 E92 (12/00)
4/11 365d 2x 29850 4.9 1461 3.7 1103
Nominated All American 5 Year Old, 2000

Grand Champion, New York State Show, 1999
Res. Grand Champion, New York State Fair, 2000

6th Dam: CIE CAMPSWISS SUPREME FAITH "4E94"

7/10365d 2x35710 4.6 1627 3.5 1244
9/06 334d 2x 34036 4.0 1372 3.6 1238
All American Aged Cow, 1998, 2000
Nominated All American 5 Year Old, 1995

7th Dam: IE BOWERS JOHNNY MAZELLA

"3E-92" in Canada
8/06 305d 2x 21054 4.0 840 3.3 704
9/08 305d 2x 23951 4.4 1049 3.4 811

Consigned by
Philip and Lori Heck
Freeport, Illinois
815/238-6631

MAVERICK MR NEMO STRYKER 68161559

Abnormalities: PT DT MT WT Haplotypes: BH1T BH2T

"Not Classified"

GEN:

PPR: +129 62%R PTAT: +1.1 66%R (4/18)

PTA: +1188m +38f +3p +311NM\$ 66%R

CUTTING EDGE T FLURRY 68156970

Abnormalities: Haplotypes:

3/07 "V88" V86 E90 V88 V85 E90 (6/17)

2/04 304d 2x 16320 3.4 556 3.2 517

3/04 354d 2x 21670 3.3 720 3.2 694

JO-DEE PRELUDE NEMO ET *TM 197482

"E90" GEN

PPR: +42 84%R PTAT: +1.1 88%R (4/18)

PTA: +692m +5f +13p +54NM\$ 91%R

OLD MILL RL WONDER SIZZLE ET 68113333

5/10 "2E92" E90 E91 E92 E91 E93 (6/15)

2/05 343d 2x 31220 3.5 1079 3.1 981

5/09 343d 2x 30430 3.5 1053 3.3 1011

Reserve All American, 2013, 2014

CUTTING EDGE THUNDER *TM 68121893

"Not Classified" MACE

PPR: +14 90%R PTAT: +0.6 93%R (4/18)

PTA: -237m -5f -5p +88NM\$ 95%R

CUTTING EDGE A FRISKY ET 68125751

4/11 "E90" E91 E92 E91 V87 V89 (3/15)

3/05 252d 2x 14520 4.6 674 3.2 469

4/08 365d 2x 26720 5.8 1563 3.1 830

3rd Dam: ROUND HILL LEGACY FLYHI ET 936474

9/04 "3E93" E92 E94 E92 E93 E93 (7/14)

2/06 365d 2x 19584 4.0 788 3.5 678

4/00 365d 2x 28270 4.5 1259 3.3 947

6/05 365d 2x 29750 4.4 1304 3.4 1021

9/01 365d 2x 26000 4.2 1103 3.3 869

Nominated All American 4 Year Old, 2009

Nominated All American Component Merit, 2012

Grand & Supreme Champion, NY State Fair, 2009

1st 4 Year Old, Eastern National, 2009

Res. Grand Champion, NY State Fair, 2012

3rd Componen Merit Cow, International Show, 2012



Embryo Package - Four #1 DT

3rd Dam: BROOK RUN JETWAY FERN 885781

4/10 "E93" E93 E94 E95 E93 E93 (1/04)
4/05 365d 2x 23100 4.2 959 3.6 841
Unanimous All American Spring Yrlg., 2000
All American Jr. 2 Year Old, 2001
Reserve All American 4 Year Old, 2003

4th Dam: CAMPSWISS JACQUE FAWN 854165

5/05 "2E92" E91 E92 E90 E90 E92 (12/00)
4/11 365d 2x 29850 4.9 1461 3.7 1103
Nominated All American 5 Year Old, 2000

Grand Champion, New York State Show, 1999
Res. Grand Champion, New York State Fair, 2000

5th Dam: CIE CAMPSWISS SUPREME FAITH "4E94"

7/10365d 2x35710 4.6 1627 3.5 1244
9/06 334d 2x 34036 4.0 1372 3.6 1238
All American Aged Cow, 1998, 2000
Nominated All American 5 Year Old, 1995

6th Dam: IE BOWERS JOHNNY MAZELLA

"3E-92" in Canada
8/06 305d 2x 21054 4.0 840 3.3 704
9/08 305d 2x 23951 4.4 1049 3.4 811

Consigned by
Forest Lawn Farm LLC
Wausau, Wisconsin
715/892-8048

TWINKLE-HILL CADNC ALLSTAR *TM

72973226

Abnormalities: *TM PT DT MT WT Haplotypes: BH1T BH2T

"Not Classified"

GEN:

PPR: +91 60%R PTAT: +1.2 64%R (4/18)

PTA: +540m +23f +21p +194NM\$ 64%R

CUTTING EDGE PS FLIP ET 68132607

Abnormalities: Haplotypes:

5/04 "E90" E91 E90 E91 E90 V89 (7/16)

"Certified"

PPR: +87 50%R PTAT: +1.0 56%R (4/18)

PTA: +709m +24f +21p +124NM\$ 71%\$

3/03 365d 3x 36290 4.1 1480 3.4 1240

4/08 365d 3x 45940 3.9 1814 3.4 1545

SHILOH BROOKINGS CADENCE ET *TM

"Not Classified" "Superior Sire" MACE 71130650

PPR: +184 91%R PTAT: +1.2 95%R (4/18)

PTA: +1303m +53f +47p +451NM\$ 97%R

TWINKLE-HILL PS AMBERLEE 66927080

7/10 "2E92" E93 E91 E91 E90 E92 (4/18)

5/01 289d 2x 27760 4.9 1360 3.5 967

6/01 365d 2x 32600 4.5 1470 3.6 1166

All American Jr. 3 Year Old, 2013

TOP ACRES POWER SURGE *TM 196004

"Not Classified" MACE

PPR: +23 98%R PTAT: +0.4 99%R (4/18)

PTA: +412m -8f +11p -14NM\$ 99%R

ROUND HILL LEGACY FLYHI ET 936474

9/04 "3E93" E92 E94 E92 E93 E93 (7/14)

2/06 365d 2x 19584 4.0 788 3.5 678

4/00 365d 2x 28270 4.5 1259 3.3 947

6/05 365d 2x 29750 4.4 1304 3.4 1021

9/01 365d 2x 26000 4.2 1103 3.3 869

Nominated All American 4 Year Old, 2009

Nominated All American Component Merit, 2012

Grand & Supreme Champion, NY State Fair, 2009

1st 4 Year Old, Eastern National, 2009

Res. Grand Champion, NY State Fair, 2012

3rd Componen Merit Cow, International Show, 2012



Old Mill TA Snickers ET "2E91/92MS"
3-4 365d 20,748m 4.6% 953f 3.8% 783p
Nominated All American Jr. 3 Year Old, 2008
Dam of Lot 42



Old Mill E Snickerdoodle OCS "5E94/97MS"
6-9 365d 33,590m 4.2% 1418f 3.6% 1193p
All American, 2001, 2002, 2003, 2004, 2005, 2006, 2008, 2009
Supreme Champion, World Dairy Expo, 2003
Grandam of Lots 42 and 43

Old Mill HP A Snicklicious ET "E93/93MS"
5-7 364d 27,490m 4.3% 1170f 3.4% 924p
Maternal Sister to Dam of Lots 42 and 43





42 Top Acres HP Braidn Snik ET 68191000

Born: 12/1/17 Tattoo: HF67
Abnormalities: Haplotypes:

3rd Dam: OLD MILL E COOKIE 843290
8/00 "2E90" E92 V88 E92 V86 E90 (7/02)
4/03 365d 2x 26520 4.4 1167 3.7 972
Nominated All American 5 Year Old, 1999
4th Dam: OLD MILL DOLLYS TAFFY "V87"
4/03 313d 2x 19410 4.6 888 3.9 751
Nominated All American Spring Calf, 1990
Nominated All American Jr. 2 Year Old, 1992
5th Dam: OLD MILL DOLLY ANNE "V87"
4/00 305d 2x 20170 3.5 712 3.5 712
Nominated All American Spring Calf, 1987
6th Dam: SAND ROCK R JOLLY DEE "2E"
8/02 365d 2x 19900 3.9 784 3.7 734
1st Aged Cow, Virginia PDCA Show, 1986
7th Dam: ROLLING KNOLLS JOLLY DEE "2E"

Consigned by
Wayne E. Sliker and Hillpoint Partners
St. Paris, Ohio
937/477-6304

BLESSING TEX BRAIDEN ET *TM 198435
Abnormalities: *TM PT DT MT WT Haplotypes: BH1T BH2T
"E92"
GEN:
PPR: -96 94%R PTAT: +0.5 97%R (4/18)
PTA: -689m -44f -28p -181NM\$ 98%R
683 daus. avg. 22187 3.9 874 3.3 728
408 class. daus. avg.:
FS: 84.6 UDC: +0.30 FLC: -0.20

OLD MILL TA SNICKERS ET 939436
Abnormalities: Haplotypes:
5/11 "2E91" E93 E90 E92 E90 E92 (2/11)
2/03 352d 2x 20840 4.1 853 3.5 726
3/04 365d 2x 20748 4.6 953 3.8 783
Nominated All American, Jr 3 Year Old, 2008
1st Jr. 3 Yr. Old and Intermediate Champion,
Southeast National (NAILE), 2008

20 "Excellent" Sisters include:
OLD MILL SUPREME SCOTCHEROO ET "E93"
OLD MILL RL WONDER SIZZLE ET "E92"
OLD MILL SNICKER TIME ET "E92"
OLD MILL TA SNAPPY ET "2E92/92MS"
OLD MILL HP A SNICKLICIOUS ET "E93/ExMS"
OLD MILL WONDER SILKEN ET "E91/ExMS"
OLD MILL JP MERINGUE ET "E91/90MS"
OLD MILL JW SELENA ET "E91/ExMS"
OLD MILL JP CRESENT ET (M) "E92/92MS"
OLD MILL JP TALLULAH ET "E90"
OLD MILL PT SHAZAM ET "E90"
OLD MILL C TART ET "E90"
OLD MILL SNICKER DILLY ET "E90"
OLD MILL PILOT STELLA ET "E90"
OLD MILL JP SHANNA ET "E90"
OLD MILL FRAG SERENE ET "E90"

SAVAGE-LEIGH TEX ET 196774
"Not Classified" GEN
PPR: -134 90%R PTAT: +0.2 92%R (4/18)
PTA: -866m -56f -40p -300NM\$ 94%R

MORT NOAH BOUQUET 891175
12/06 "2E94" E95 E93 E94 E94 E93 (7/12)
6/01 361d 2x 41960 3.7 1540 3.2 1353
7/01 365d 2x 32940 4.1 1338 3.9 1272
8/04 365d 2x 40270 4.0 1592 3.2 1271

MORT JADE STARBUCK 184087
"E90" MACE
PPR: -72 98%R PTAT: +0.2 98%R (4/18)
PTA: -923m -28f -27p -162NM\$ 99%R

OLD MILL E SNICKERDOODLE OCS 883215
15/01 "5E94" E94 E94 E94 E94 E97 (11/13)
4/08 365d 2x 31190 4.5 1395 3.5 1095
6/09 365d 2x 33590 4.2 1418 3.6 1193
9/06 365d 2x 31520 4.7 1482 3.4 1070
12/01 277d 2x 14700 5.6 828 4.1 602
13/07 326d 2x 21040 5.2 1098 3.8 796
Lifetime: 3629d 261,880m 12,665f 9895p
All American Sr. 2 Yr. Old, 2001
All American 3 Yr. Old, 2002
Unanimous All American 4 Year Old, 2003
All American 5 Yr. Old, 2004
All American Aged Cow, 2005
All American Component. Merit Cow, 2006
All American Component. Merit Cow, 2008
All American Component. Merit Cow, 2009
Supreme Champion, World Dairy Expo, 2003



43 Frosted Beauty Silly ET 68186044

Born: 6/3/17 Tattoo: 1106
Abnormalities: Haplotypes:

Parent Average:
PPR: +54 PTAT: +0.9 (4/18)
PTA: +135m +12f +11p +29NM\$

3rd Dam: OLD MILL E COOKIE 843290
8/00 "2E90" E92 V88 E92 V86 E90 (7/02)
4/03 365d 2x 26520 4.4 1167 3.7 972
Nominated All American 5 Year Old, 1999
4th Dam: OLD MILL DOLLYS TAFFY "V87"
4/03 313d 2x 19410 4.6 888 3.9 751
Nominated All American Spring Calf, 1990
Nominated All American Jr. 2 Year Old, 1992
5th Dam: OLD MILL DOLLY ANNE "V87"
4/00 305d 2x 20170 3.5 712 3.5 712
Nominated All American Spring Calf, 1987
6th Dam: SAND ROCK R JOLLY DEE "2E"
8/02 365d 2x 19900 3.9 784 3.7 734
1st Aged Cow, Virginia PDCA Show, 1986
7th Dam: ROLLING KNOLLS JOLLY DEE "2E"

Consigned by
Bob Wesp
Hartford, Wisconsin

TWINKLE-HILL CADNC ALLSTAR *TM
72973226
Abnormalities: *TM PT DT MT WT Haplotypes: BH1T BH2T
"Not Classified"
GEN:
PPR: +91 60%R PTAT: +1.2 64%R (4/18)
PTA: +540m +23f +21p +194NM\$ 64%R

OLD MILL TR SNICK FOUR ET 68132807
Abnormalities: Haplotypes:
3/09 "E90" V88 E90 E91 E90 E90 (3/15)
2/02 365d 2x 24130 4.7 1127 3.7 881
3/04 305d 2x 23100 4.5 1042 3.9 895
4/09 305d 2x 21730 4.5 988 3.7 808
1st Jr. 3 Year Old, Maryland State Show 2014

20 "Excellent" Sisters include:
OLD MILL TA SNICKERS ET "2E91/92MS"
OLD MILL SUPREME SCOTCHEROO ET "E93"
OLD MILL RL WONDER SIZZLE ET "E92"
OLD MILL SNICKER TIME ET "E92"
OLD MILL TA SNAPPY ET "2E92/92MS"
OLD MILL HP A SNICKLICIOUS ET "E93/ExMS"
OLD MILL WONDER SILKEN ET "E91/ExMS"
OLD MILL JP MERINGUE ET "E91/90MS"
OLD MILL JP CRESENT ET (M) "E92/92MS"
OLD MILL JP TALLULAH ET "E90"
OLD MILL PT SHAZAM ET "E90"
OLD MILL C TART ET "E90"
OLD MILL SNICKER DILLY ET "E90"
OLD MILL PILOT STELLA ET "E90"
OLD MILL JP SHANNA ET "E90"
OLD MILL FRAG SERENE ET "E90"

SHILOH BROOKINGS CADENCE ET *TM
"Not Classified" "Superior Sire" MACE 71130650
PPR: +184 91%R PTAT: +1.2 95%R (4/18)
PTA: +1303m +53f +47p +451NM\$ 97%R

TWINKLE-HILL PS AMBERLEE 66927080
7/10 "2E92" E93 E91 E91 E90 E92 (4/18)
5/01 289d 2x 27760 4.9 1360 3.5 967
6/01 365d 2x 32600 4.5 1470 3.6 1166
All American Jr. 3 Year Old, 2013

SHEN-VAL OMF LEG TRAY ET *TM 199081
"V85"
PPR: -49 82%R PTAT: +0.5 84%R (4/18)
PTA: -168m -4f -14p -205NM\$ 90%R

OLD MILL E SNICKERDOODLE OCS 883215
15/01 "5E94" E94 E94 E94 E94 E97 (11/13)
4/08 365d 2x 31190 4.5 1395 3.5 1095
6/09 365d 2x 33590 4.2 1418 3.6 1193
9/06 365d 2x 31520 4.7 1482 3.4 1070
12/01 277d 2x 14700 5.6 828 4.1 602
13/07 326d 2x 21040 5.2 1098 3.8 796
Lifetime: 3629d 261,880m 12,665f 9895p
All American Sr. 2 Yr. Old, 2001; Sr. 3 Yr. Old, 2002
Unanimous All American 4 Year Old, 2003
All American 5 Yr. Old, 2004; Aged Cow, 2005
All American Comp. Merit Cow, 2006, '08, '09
Supreme Champion, World Dairy Expo, 2003



North Lanes Snow Globe
 National Jr. Bell Ringer Jr. 2 Year Old, 2016
 Reserve National Jr. Bell Ringer Jr. 3 Year Old, 2017
 Dam of Lot 44

44 North Lanes Brkgs Serenity 68192438

Born: 9/3/17 Tattoo: 1431
 Abnormalities: Haplotypes:

Parent Average:
 PPR: +43 PTAT: +0.6 (4/18)
 PA: +9m +12f +11p +90NM\$

R N R PAYOFF BROOKINGS ET *TM 198772
 Abnormalities: *TM PT DT MT WT Haplotypes: BH1C BH2C
 "Not Classified" "Qualified Sire"
 MACE:
 PPR: +96 98%R PTAT: +0.7 99%R (4/18)
 PTA: +209m +20f +23p +229NM\$ 99%R
 5956 daus. avg. 24676 4.1 1017 3.4 841
 3593 class. daus. avg.:
 FS: 84.3 UDC: +0.69 FLC: +0.11

NORTH LANES SNOW GLOBE 68169138
 "Not Classified"
 2/02 322d 2x 14276 4.0 564 3.3 475
 National Jr. Bell Ringer Jr. 2 Year Old, 2016
 Res. National Jr. Bell Ringer, Jr. 3 Year Old, 2017
 4th Jr. 3 Year Old, Southeast National, 2017
 8th Jr. 3 Year Old, International Show, 2017

6th Dam: VINE VALLEY PETER LAURIE 535111
 15/10 "5E" E V E E (5/84)
 7/04 305d 2x 23140 4.0 921
7th Dam: VINE VALLEY CHIPS LOUISE 463037
 13/04 "E" E E E E V (6/77) "Superior Brood Cow"
 13/10 365d 2x 21410 4.0 867
 Lifetime: 4455d 204,770m 8591f
8th Dam: VINE VALLEY A. SUN LOIS
 "5E - Superior Brood Cow"
 9/00 357d 2x 21200 3.9 832
 Lifetime: 4546d 177,410m 7666f
 Dam of All American Produce, 1974
9th Dam VINE VALLEY GENERAL'S LISA
 "3E - Superior Brood Cow"
 6/09 356d 2x 21680 4.1 877
10th Dam: COXING CLOVE IMPERIAL DONNA
 "VG - Superior Brood Cow"

TRIANGLE ACRES PO PAYOFF ET *TM 193627
 "Not Classified" MACE
 PPR: +22 98%R PTAT: +0.0 98%R (4/18)
 PTA: +283m +3f +16p -15NM\$ 99%R

R N R DENMARK BROOKE 886577
 10/04 "3E94" E92 E97 E95 E93 E93 (8/09)
 "Certified"
 4/09 365d 2x 34920 4.3 1510 3.3 1145
 7/05 365d 2x 23440 4.0 1400 3.2 1125
 Nominated All American 4 Year Old, 2003

NORTH LANES AGENDA PRESS ET *TM 68111697
 "Not Classified" GEN
 PPR: +16 64%R PTAT: +0.3 68%R (4/18)
 PTA: -194m +15f +6p +16NM\$ 68%R

NORTH LANES L SNOWBABY 68141776
 3/06 "E91" V88 E90 E91 E90 E92 (6/15)
 2/06 338d 2x 19596 3.9 767 3.5 67
 3/05 365d 2x 22514 4.2 955 3.5 799
 5/03 365d 2x 22978 4.2 963 3.2 737
 Nominated All American Winter Calf, 2012
 3rd Winter Calf, Southeast National, 2012
 5th Winter Calf, International Show, 2012
 3rd Winter Yearling, Southeast National, 2013
 4th Sr. 2 Year Old, Southeast National, 2014

3rd Dam:
NORTH LANES PL SNOWFLAKE ET 946540
 4/04 "V88" E92 V88 +83 E91 V85 (5/10)
 5/11 362d 2x 23870 5.8 1381 3.9 929
4th Dam: W B LAURIANNA STAR SARAH 736630
 14/01 "4E92" E91 E91 E93 E90 E93 (5/98)
 9/09 305d 2x 20060 4.1 820 3.4 674
 Lifetime: 3500d 172,620m 7246f 6063p
5th Dam: WB ELEGANT LAURIANNA ET 705697
 7/03 "2E" V E E E (7/87)
 7/04 365d 2x 21800 4.2 914 3.8 834

Consigned by
 Chelsea Skidmore
 Union City, Ohio
 937/467-0810



45 Coredale Winmore Peach Pie 840003013495205

Born: 6/22/16 Tattoo: T9
Abnormalities: Haplotypes:

3rd Summer Yearling, Eastern National, 2017

4th Dam: TOWPATH PRE PONDER 906739

6/01 "2E90" E90 E92 E90 E91 E90 (9/07)
4/05 305d 2x 23850 3.4 819 3.2 773
5/07 293d 2x 24600 3.9 964 3.3 824

5th Dam: TOWPATH AYTOLA PRECIOUS ET 851595

9/08 "2E90" E90 E92 E90 E91 E90 (9/04)
6/07 365d 2x 33320 3.9 1286 3.3 1084
7/11 365d 2x 31530 3.8 1197 3.2 1009

6th Dam: TOWPATH ELEGANT PAT 690069

9/08 "3E90" E E E V (10/90)
6/11 305d 2x 20130 4.2 843 3.4 693
8/00 317d 2x 19310 4.3 829 3.6 688

7th Dam: VINE VALLEY PAUL PATSY (TN) 569721

15/03 "5E" E E E E (5/86)
10/00 347d 2x 20130 4.1 825
11/00 365d 2x 20800 4.1 858 3.7 763

8th Dam: VINE VALLEY A. SUN LOIS

"5E - Superior Brood Cow"
9/00 357d 2x 21200 3.9 832
Lifetime: 4546d 177,410m 7666f

Dam of All American Produce, 1974

9th Dam: VINE VALLEY GENERAL'S LISA

"3E - Superior Brood Cow"
6/09 356d 2x 21680 4.1 877

10th Dam: COXING CLOVE IMPERIAL DONNA

"VG - Superior Brood Cow"

TOP ACRES WINMORE ET 68154881

Abnormalities: PT DT MT WT Haplotypes: BH1C BH2T
"Not Classified"

GEN:

PPR: -49 69%R PTAT: +0.5 70%R (4/18)

PTA: -667m +4f -22p -141NM\$ 77%R

18 daus. avg. 21048 4.3 908 3.4 709

COREDALE WHISKEY PEACHES

840003013495198

Abnormalities: Haplotypes:
3/02 "E90" V88 E91 E91 V88 E90 (6/17)

2nd Spring Yearling, Eastern BS Show, 2015

4th Spring Yearling, Eastern National, 2015

6th Spring Yearling, Southeast National, 2015

MORT LEGACY BONANZA *TM 197225

"Not Classified" GEN
PPR: -92 94%R PTAT: +0.3 96%R (4/18)
PTA: -820m -23f -27p -302NM\$ 97%R

TOP ACRES ANDRE WHISPER ET 938574

6/02 "2E93" E90 E95 E92 E93 E93 (2/11)
2/04 365d 2x 21220 4.9 1040 3.4 729
5/07 365d 2x 32941 5.8 1921 3.6 1174

MANIS GLENN WHISKEY ET *TM 68133750

"Not Classified" "Qualified Sire" MACE
PPR: +79 88%R PTAT: +0.7 93%R (4/18)
PTA: +915m +9f +30p +109NM\$ 94%R

SHEN-VAL CHAMP PATSY 68132396

3/10 "E90" E90 E91 V87 E90 E90 (7/14)
2/04 365d 2x 23860 3.4 802 3.6 863
3/08 365d 2x 32390 3.4 1087 3.6 1154
1st Summer Yearling, Maryland State Show, 2011

3rd Dam: TOWPATH INTEL PARADE 947387

5/06 "V88" E90 V88 E95 E90 V85 (7/11)
3/04 305d 2x 28960 3.3 944 3.4 998
4/06 345d 2x 29770 2.8 830 3.6 1063

Consigned by
Amanda (Thompson) Stewart
Dover, Pennsylvania
717/487-0501



46 Wapsi-Ana Moon-L Freeme 68189845

Born: 6/25/17 Tattoo: 2417
Abnormalities: Haplotypes:

Parent Average:
PPR: +51 PTAT: +0.9 (4/18)
PA: +311m +10f +14p 96%NM\$

3rd Dam: VINRA ENSIGN FLORA ET 925817

2/03 "V85" V85 +82 +83 V85 V88 (1/06)
1/11 365d 2x 22860 3.7 835 3.2 730

4th Dam: VINRA TRADITION FONDNESS 821710

9/08 "3E" E93 E90 E94 E90 V88 (4/02)
5/02 365d 2x 34820 3.2 1123 3.4 1174
7/09 357d 2x 31940 3.5 1132 3.2 1029

5th Dam: VINRA BUSTER FLORA 738507

7/07 "V86" + V V V (11/92)
3/04 365d 3x 30190 4.0 1207 3.6 1082
4/11 365d 2x 31800 3.9 1249 3.5 1125

LA RAINBOW B MOONLIGHT ET *TM

68161115

Abnormalities: *TM PT DT MT WT Haplotypes: BH1T BH2T
"Not Classified"

GEN:

PPR: +85 61%R PTAT: +1.1 65%R (4/18)

PTA: +776m +26f +22p +182NM\$ 65%R

WAPSI-ANA G RUSH FREEDOM 68157460

Abnormalities: Haplotypes:
5/01 "V87" E90 V87 E90 V88 +84 (1/18)
3/06 320d 3x 29290 4.3 1257 3.7 1080
4/06 231d 3x 23610 3.9 918 3.7 870

HILLTOP ACRES W DURHAM ET *TM 68135214

"Not Classified" MACE
PPR: +36 92%R PTAT: +1.2 94%R (4/18)
PTA: +41m +26f +13p +77NM\$ 97%R

LA RAINBOW BFLY SUNLIGHT ETV 68139729

3/09 "V85" V85 V86 V85 +83 V85 (12/15)
2/00 365d 2x 17870 4.4 779 3.6 648

TOP ACRES GOLDRUSH ET *TM 68126785

"Not Classified" GEN
PPR: -5 85%R PTAT: +0.7 87%R (4/18)
PTA: +250m -2f +5p -106NM\$ 92%R

VINRA ZEUS FREDONIA ET 68111141

2/11 "V86" V86 +84 V85 V85 V87 (2/12)
2/04 365d 3x 26510 4.5 1186 3.4 894

Consigned by
Doug and Jody Fairbanks
Anamosa, Iowa
319/480-2484



R Hart Explorer 905 "E90/90MS"
 4-0 348d 21,480m 4.9% 1050f 3.8% 810p
 All American, 2013
 Dam of Lot 47

47 Niermans Seaman Ella Twin 68182028

Born: 7/17/15 Tattoo: 1908
 Abnormalities: Haplotypes:

2/08 "V88" V87 V87 +83 V86 E90 (4/18)

2/01 265d 2x 13560 4.2 565 3.1 414
 (RIP)

Bred 11/22/17 to:
 LaRainbow Bfly Dynamite ETV 840003129321096

4th Dam: R HART STAR CAREFORE 917879
 3/10 "V88" V86 V86 V87 V87 E90 (8/06)
 3/02 365d 2x 26580 4.7 1254 3.4 899

5th Dam: R HART PLAY CAREFREE 894613 "G79"
 4/00 365d 2x 26740 4.6 1230 3.1 836

6th Dam: R HART COMPASSION CORA ET 863357
 2/05 "V86" V85 V88 V85 V88 V86 (2/99)
 2/00 365d 2x 21560 4.1 881 3.5 758

7th Dam: R HART JET CONSTANCE ET 846563
 2/11 "V85" V85 V85 V85 V88 V85 (8/97)
 2/02 365d 2x 4440 44 1072 3.7 902

8th Dam: R HART CD CONNIE ET 802799
 6/02 "2E92" E94 E92 E94 E91 E92 (11/96)
 4/00 365 2x 40390 5.1 2071 4.1 1649

9th Dam: GENTLE BREEZE MAT CHRISTINE *TW
 "3E" E E E E "Elite" "Superior Brood Cow"
 7/11 365d 2x 33190 4.2 1398 3.3 1105
 All American 4 Year Old, 1987

CUTTING EDGE SEAMAN *TM 68137657
 Abnormalities: *TM PT DT MT WT Haplotypes: BH1T BH2T
 "Not Classified"
 MACE:
 PPR: +67 86%R PTAT: +1.1 88%R (4/18)
 PTA: +223m +14f +24p +66NM\$ 94%R
 243 daus. avg. 23860 4.0 959 3.4 805
 105 class. daus. avg.:
 FS: 84.1 UDC: +0.82 FLC: +0.93

R HART EXPLORER 905 68145865
 4/07 "E90" E92 E90 E91 V88 E90 (4/17)
 2/10 365d 2x 20718 4.8 980 3.7 771
 4/00 348d 2x 21480 4.9 1050 3.8 810
 5/01 170d 2x 12696 4.6 592 3.5 441
 (RIP)

All American Fall Calf, 2013
 1st Fall Calf, International Show, 2013
 1st Fall Yearling, Kentucky State Fair, 2014
 5th Fall Yearling, Southeast National, 2014
 4th Sr. 2 Year Old, Southeast National, 2015

OLD MILL WDE SUPREME ET *TM 197920
 "Not Classified" MACE
 PPR: +44 96%R PTAT: +0.7 98%R (4/18)
 PTA: +216m +8f +7p +92NM\$ 98%R

ROSE LANE SHERRYS SHASTA 68123234
 4/09 "E93" E92 E96 E91 E91 E93 (7/13)
 2/02 325d 2x 25350 4.6 1175 3.7 948
 3/03 365d 2x 30520 4.3 1325 3.6 1085

FAIR HILL WONDER EXPLORER *TM
 "Not Classified" GEN 840003006216853
 PPR: -25 78%R PTAT: +1.0 77%R (4/18)
 PTA: +251m -17f +5p -179NM\$ 86%R

R HART AGENDA CARITA 68123140
 4/11 "E90" E92 E90 E90 E91 V88 (5/13)
 2/05 365d 2x 21650 5.2 1127 3.9 849
 4/02 278d 2x 24070 5.4 1311 3.7 902

3rd Dam: R HART PC CAREFUL 948250
 6/07 "2E91" E90 E91 E92 E90 E91 (8/12)
 2/05 365d 2x 18010 4.6 822 3.4 608
 3/11 365d 2x 23470 5.0 1181 3.5 832
 2nd 5 Year Old, Ohio State Fair, 2011

Consigned by
 Tom Wiker
 Mineral Point, Wisconsin
 608/574-2758



Pit-Crew Wonder Pizazz ET "2E93/93MS"
 4-9 345d 23,810m 4.2% 993f 3.3% 786p
 Nominated All American Jr. 2 Year Old, 2012
 Dam of Lot 48



Pit-Crew Wonder Piper "2E92/92MS"
 5-5 305d 29,570m 3.9% 1162f 3.3% 966p
 Nominated All American Jr. 3 Year Old, 2013
 Full sister to Dam of Lot 48

48 Pit-Crew Richard Penny ET 68184084

Born: 3/9/17 Tattoo: PC90
 Abnormalities: PT DT MT WT Haplotypes: BH1T BH2T

GENOMICS:
 PPR: +86 57%R PTAT: +1.0 64%R (4/18)
 PTA: +1091m +29f 26p +153NM\$ 78%\$

Full Brother:
PIT-CREW RICH PHANTOM ET
 at ABS/St. Jacobs

5th Dam: ARNOLA POSSIBLE ET 802682
 5/01 "E" V V E E E (8/95)
 2/03 365d 2x 15550 4.0 619 3.5 544
 3/06 316d 2x 18820 3.9 726 3.3 625
 4/06 326d 3x 22735 3.8 873 3.5 791
6th Dam: ARNOLA PAULINE PEGGY 683395
 12/06 "4E" 4E 4E 4E V87
 "Certified" "Superior Brood Cow"
 6/03 365d 2x 25470 3.7 950 3.3 844
 7/07 365d 2x 28410 3.5 1002 3.2 903
 8/09 365d 2x 26120 3.6 928 3.3 849
 Lifetime: 3491d 194,450m 7108f 6454p
7th Dam: N C MTN ALARIC PAULINE 552194 "2E"
 "Elite" "Superior Brood Cow"
 6/00 365d 2x 25750 4.1 1064

JO-DEE NEMO RICHARD ET 68155420
 Abnormalities: PT DT MT WT Haplotypes: BH1T BH2T
 "Not Classified" "Superior Sire"
 GEN:
 PPR: +111 80%R PTAT: +1.3 82%R (4/18)
 PTA: +1314m +26f +29p +203NM\$ 90%R
 103 daus. avg. 26719 4.0 1071 3.3 885
 34 class. daus. avg.:
 FS: 83.8 UDC: +1.21 FLC: +0.75

PIT-CREW WONDER PIZAZZ ET 68123279
 Abnormalities: PT DT MT WT Haplotypes: BH1T BH2T
 6/01 "2E93" E94 E94 E92 E92 E93 (7/16)
 1/11 305d 2x 15730 4.2 665 3.4 527
 3/09 276d 2x 19090 4.2 808 3.3 634
 4/09 345d 2x 23810 4.2 993 3.3 786
 5/11 305d 2x 19430 5.0 962 3.4 657
 Nominated All American Jr. 2 Year Old, 2012
 5th Summer Yearling, International Show, 2011
 4th Jr. 2 Year Old, International Show, 2012
 1st 5 Year Old and Grand Champion,
 Minnesota State Fair & Show, 2015
 3rd 5 Year Old, Southeast National, 2015
 Member Reserve All American Best 3, 2014
 Member Hon. Mention All American Produce, 2014

Full sister to:
PIT-CREW WONDER PIPER "2E92/92MS"
 5/05 305d 2x 29570 3.9 1162 3.3 966
 Nominated All American Jr. 3 Year Old, 2013

JO-DEE PRELUDE NEMO ET *TM 197482
 "E90" GEN
 PPR: +42 84%R PTAT: +1.1 88%R (4/18)
 PTA: +692m +5f +13p +54NM\$ 91%R

JO-DEE ENSIGN ROSEBUD 952931
 8/03 "2E93" E91 E95 E90 E94 E92 (9/14)
 5/11 365d 2x 30280 3.6 1085 3.3 988
 8/00 365d 2x 31690 3.4 1070 3.1 972
 All American Aged Cow, 2013

TOP ACRES C WONDERMENT ET *TM 196880
 "E90" MACE
 PPR: +33 98%R PTAT: +1.0 99%R (4/18)
 PTA: +823m +29f +19p -11NM\$ 99%R

FAIR HILL ENSIGN PLEASE ET 943144
 4/07 "V85" V88 +83 G78 V88 +84 (8/10)
 2/02 290d 2x 14130 4.4 620 3.2 457
 3/02 358d 2x 18500 4.3 796 3.5 651
 4/04 296d 2x 16800 4.7 783 3.4 576

3rd Dam: SUN-MADE PILOT PLEASURE ET 928061
 7/04 "2E91" E93 E91 E90 E92 E91 (7/11)
 5/10 290d 3x 19430 4.4 849 3.6 697
 Reserve All American Jr. 2 Year Old, 2006
 Reserve All American 4 Year Old, 2008
4th Dam: ARNOLA POSSIBLY PRISCILLA 823119
 5/04 "2E90" E92 E94 E92 V89 V87 (2/98)
 3/05 365d 2x 28430 4.8 1364 3.8 1091
 4/08 363d 2x 31070 4.7 1445 3.6 1106
 All American Sr. 2 Year Old, 1995
 All American Sr. 3 Year Old, 1996

Consigned by
 Pit-Crew Genetics
 Cambridge, Minnesota
 715/896-7062 (Paul Trapp)
 320/267-5441 (Tom Foss)



M & M Nemo Savannah
Selling - Lot 49

49 M & M Nemo Savannah 840003012271042

Born: 3/5/17 Tattoo: S42
Abnormalities: Haplotypes:

2nd Spring Calf, Wisconsin State Show, 2017
15th Spring Calf, International Show, 2017
Member of 1st Jr Best 3, Wis. State Show, 2017

4th Dam: M & M EAGLE STARBURST 928353
3/06 "V88" E91 V87 V85 V87 V88 (12/06)
4/04 299d 2x 22510 4.6 1035 3.7 824
5/04 305d 2x 21200 4.5 958 3.7 792

5th Dam: GUYRAND MARTIN STAR 903175
6/02 "V85" V86 E90 +80 +82 V85 (6/07)
5/11 336d 2x 24000 5.7 1375 3.2 757

Consigned by
Matt and Megan Stuessel
Alma Center, Wisconsin
715/299-6699

JO-DEE PRELUDE NEMO ET *TM 197482
Abnormalities: *TM PT DT MT WT Haplotypes: BH1T BH2T
"E90"
GEN:
PPR: +42 84%R PTAT: +1.1 88%R (4/18)
PTA: +692m +5f +13p +54NM\$ 91%R
68 daus. avg. 23985 3.9 931 3.3 797
60 class. daus. avg.:
FS: 85.8 UDC: +1.11 FLC: +0.50

M & M KINGPIN SIERRA 840003012271037
Abnormalities: Haplotypes:
3/05 "V89" V88 V88 E90 V88 V89 (4/18)
2/00 280d 2x 17042 4.7 799 3.4 575
2/11 70d 2x 5438 4.0 216 3.4 184
(RIP)

2nd Fall Calf, Wisconsin State Fair, 2015
2nd Fall Calf, Wisconsin State Show, 2015
2nd Fall Yearling, Wisconsin State Show, 2016
Member Res All American Jr. Best 3, 2015

BETTA VUE EMORY PRELUDE ET 187668
"E91" MACE
PPR: -62 98%R PTAT: -0.3 99%R (4/18)
PTA: +15m -18f -3p -195NM\$ 99%R

VALLIGROVE JETWAY NORA 891517
7/10 "2E93" E95 E94 E92 E91 E92 (2/07)
5/00 365d 2x 32730 3.8 1257 3.2 1055
7/02 365d 2x 36260 3.6 1306 3.2 1162
All American Jr. 3 Yr. Old, 2002; Comp Merit, 2007

JO-DEE TROOPER KINGPIN *TM 68127537
"Not Classified" GEN
PPR: +17 77%R PTAT: +0.6 80%R (4/18)
PTA: -633m +12f -4p +30NM\$ 86%R

M & M WONDERMENT SNOOKI ET 68125428
3/03 "G+84" +82 V86 V85 +82 V85 (12/13)
3/01 285d 3x 20900 4.4 914 3.6 746

3rd Dam: M & M BA SUPERSTAR 953952
3/08 "V87" V88 V87 V85 V88 V87 (5/10)
2/08 305d 2x 23700 3.8 910 3.2 768
Reeve All American Fall Calf, 2007
2nd Fall Calf, Central National, 2007
Junior Champion, Wisconsin State Fair, 2007



Dublin-Hills Treats "2E94/94MS"

6-10 359d 33,430m 5.0% 1657f 3.7% 1242p

All American 2008, 2011

Dam of Lot 50

50 Cutting Edge S Tiffin ETV 68192639

Born: 3/9/18 Tattoo: M058
Abnormalities: Haplotypes:

Maternal sister to:

- CUTTING EDGE L TAFFY "2E93"**
Reserve All American 5 Year Old, 2013
- CUTTING EDGE S TREASURE "2E92"**
- DUBLIN-HILLS TRIXIE "E91"**
- CUTTING EDGE S TEASE "E90"**
- CUTTING EDGE T TRUDY ET "E90"**
- CUTTING EDGE T TRACY ET "V86"**
All American Fall Calf, 2014

- 3rd Dam: DUBLIN-HILLS TWEETY 870662**
5/07 "2E90" 2E90 E91 2E91 2E90 V88
7/01 302d 2x 23280 4.8 1111 3.1 727
- 4th Dam: DUBLIN HILLS DOTSON DEETY 849646**
4/11 "V88" E90 E90 V88 V87 V87
4/02 305d 2x 25820 4.3 1098 3.8 983
- 5th Dam: TOWPATH PRETUS FRAN 822905**
5/06 "2E90" E92 E90 E90 E90 V88
6/11 310d 2x 27670 4.7 1311 3.6 987
Res. Grand Champion, Maryland State Show, 1997

Consigned by
Ken Main and Pete Vail
Copake, New York
518/929-1527 (Ken); 518/755-0307 (Peter)

CUTTING EDGE SEAMAN *TM 68137657
Abnormalities: *TM PT DT MT WT Haplotypes: BH1T BH2T
"Not Classified"
MACE:
PPR: +67 86%R PTAT: +1.1 88%R (4/18)
PTA: +223m +14f +24p +66NM\$ 94%R
243 daus. avg. 23860 4.0 959 3.4 805
105 class. daus. avg.:
FS: 84.1 UDC: +0.82 FLC: +0.93

DUBLIN-HILLS TREATS 932485
Abnormalities: PT DT MT WT Haplotypes: BH1T BH2T
9/00 "2E94" E96 E93 E92 E93 E94 (7/13)
2/08 351d 2x 27300 4.5 1241 3.5 967
3/09 337d 2x 25980 4.5 1180 3.7 967
4/11 365d 2x 24090 4.7 1141 3.7 890
6/10 359d 2x 33430 5.0 1657 3.7 1242
7/10 365d 2x 24710 4.0 998 3.8 928
Life to Date: 2584d 174,951m 7725f 6538p
All American 4 Year Old, 2008
All American Component Merit Cow, 2011
Hon. Mention All American 5 Year Old, 2009
Hon. Mention All American Comp. Merit, 2012
Nominated All American Jr. 3 Year Old, 2007
Nominated All American Aged Cow, 2010
Grand Champion, Eastern National, 2011

OLD MILL WDE SUPREME ET *TM 197920
"Not Classified" MACE
PPR: +44 96%R PTAT: +0.7 98%R (4/18)
PTA: +216m +8f +7p +92NM\$ 98%R

ROSE LANE SHERRYS SHASTA 68123234
4/09 "E93" E92 E96 E91 E91 E93 (7/13)
2/02 325d 2x 25350 4.6 1175 3.7 948
3/03 365d 2x 30520 4.3 1325 3.6 1085

KRUSES PONENTE FRANCO ET 195135
"Not Classified" GEN
PPR: -70 85%R PTAT: -0.7 86%R (4/18)
PTA: -1517m -17f -30p -166NM\$ 92%R

DUBLIN-HILLS TWEETERS 911114
4/10 "E90" E90 E92 E90 E90 V88 (1/07)
"Certified"
2/03 290d 2x 20080 4.0 808 3.4 685
3/06 276d 2x 23400 4.1 949 3.3 765
4/05 346d 2x 21260 4.2 885 3.4 718
5/06 305d 2x 21220 4.0 857 3.2 689
6/11 356d 2x 28070 4.0 1117 2.9 821
1st 5 Year Old, Central National, 1999



Alpine Hills Star Venus ET "2E94/93MS"
 5-10 365d 34,740m 5.1% 1787f 3.4% 1172p
 Reserve All American 4 Year Old, 2007
 Dam of Lot 51



BlessingMortOsborn B Vik ET 68177077

Born: 9/13/15
 Abnormalities:

Tattoo: 531
 Haplotypes:

Fresh 5/10/18

MORT LEGACY BONANZA *TM 197225
 Abnormalities: *TM PT DT MT WT Haplotypes: BH1T BH2T
 "Not Classified"
 GEN:
 PPR: -92 94%R PTAT: +0.3 96%R (4/18)
 PTA: -820m -23f -27p -302NM\$ 97%R
 349 daus. avg. 22681 4.1 941 3.3 754
 298 class. daus. avg.:
 FS: 85.1 UDC: +0.53 FLC: +0.21

ALPINE HILLS STAR VENUS ET 916701
 Abnormalities: PT DT MT WT Haplotypes: BH1T BH2T
 10/07 "2E94" E95 E95 E94 E94 E93 (4/13)
 2/09 308d 2x 15600 4.3 673 3.4 524
 3/08 330d 2x 20720 4.1 850 3.5 722
 4/09 351d 2x 34010 4.0 1345 3.3 1136
 5/10 365d 2x 34740 5.1 1787 3.4 1172
 7/08 365d 2x 33220 4.2 1399 3.2 1049
 9/05 361d 2x 31490 3.7 1167 3.1 967
 10/05 365d 2x 23060 4.1 941 3.4 776
 Lifetime: 2748d 209,410m 8865f 6912p
 Reserve All American 4 Year Old, 2007
 Hon. Mention All American 5 Year Old, 2008
 Nom. All American Component Merit Cow, 2012
 2nd & 2nd BU 4 Year Old, Central National, 2007
 1st, Best Udder & Grand Champion,
 Indiana State Fair and Show, 2007
 1st 5 Year Old and Grand Champion,
 Southeast National, 2008
 3rd 5 Year Old, Central National, 2008
 1st and Best Udder 5 Year Old and Grand
 Grand Champion, Southeast National, 2008
 1st and Best Udder Component Merit Cow,
 Indiana State Fair and Show, 2012
 4th Comp. Merit Cow, International Show, 2012

3rd Dam:

ALPINE HILLS ALESHA BEV 849543
 14/11 "V89" E93 E92 E92 V86 V86 (4/10)
 7/11 305d 2x 21130 3.6 758 3.4 719
 9/09 324d 2x 20060 4.0 807 3.3 657
 11/11 305d 2x 19080 3.7 712 3.3 626
 Lifetime: 3588d 216,250m 8443f 7758p

Consigned by
 Blessing Farm, Rex Mort and Bob Osborn
 Fort Wayne, Indiana
 260/494-7088 (Steve)

BLESSING MORT LAURA LEGACY 193906
 "E91" MACE
 PPR: -51 97%R PTAT: +0.4 98%R (4/18)
 PTA: +8m -6f -11p -307NM\$ 99%R

MORT NOAH BOUQUET 891175
 12/06 "2E94" E95 E93 E94 E94 E93 (7/12)
 6/01 361d 2x 41960 3.7 1540 3.2 1353
 7/01 365d 2x 32940 4.1 1338 3.9 1272
 8/04 365d 2x 40270 4.0 1592 3.2 1271

MORT JADE STARBUCK 184087
 "E90" MACE
 PPR: -72 98%R PTAT: +0.2 98%R (4/18)
 PTA: -923m -28f -27p -162NM\$ 99%R

ALPINE HILLS BEVS CORIE 872021
 12/09 "3E92" E94 E92 V88 E90 E92 (4/10)
 2/02 290d 2x 14130 4.4 620 3.2 457
 2/11 305d 2x 16940 4.3 736 3.4 569
 4/09 305d 2x 17000 3.9 669 3.3 564
 6/09 305d 2x 21500 3.8 816 3.1 675
 8/00 309d 2x 18130 4.2 763 3.4 611
 8/11 305d 2x 19240 4.0 778 3.4 658
 11/08 305d 2x 14800 4.5 668 3.3 492
 Lifetime: 3045d 160,020m 6594f 5358p
 1st & BU Jr. 3 Year Old, Tennessee State Fair, 2000
 1st Jr. 3 Year Old, Kentucky State Fair, 2000
 2nd 3 Year Old and Res. Grand Champion,
 Kentucky State Show, 2000
 2nd Aged Cow, Southeast National, 2005
 1st Aged Cow and Grand Champion,
 Kentucky State Fair, 2005
 2nd Aged Cow, NAILE, 2004

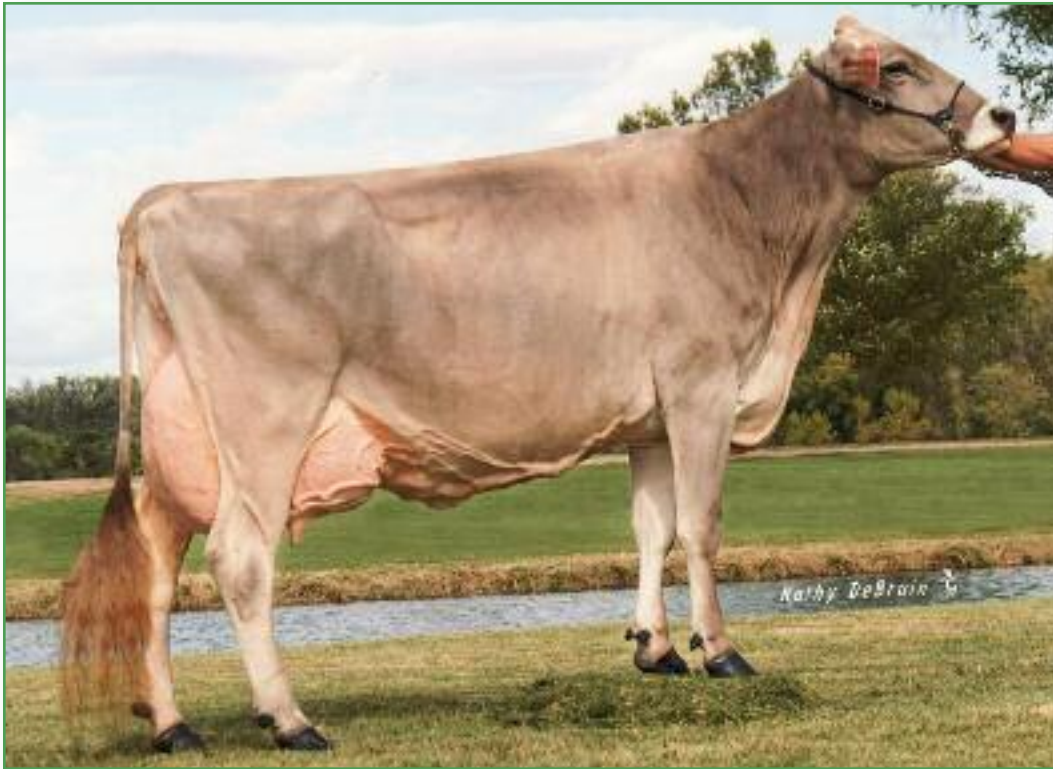

North Lanes Jetway Corina "2E93"
 7-1 350d 36,138m 4.9% 1778f 3.1% 1128p
 All American Aged Cow,2008
 Maternal Sister of Dam of Lot 52

52 North Lanes Drgn Caroline Pending

Born: 6/14/17
 Abnormalities:

Tattoo: 1426
 Haplotypes:

3rd Dam: NORTH LANES SIMON CELIA 786289
 6/05 "2E90" E90 E90 E90 E90 (10/94)
 3/05 365d 2x 21420 4.6 982 3.6 780
 5/00 365d 2x 21600 4.2 909 3.5 772
4th Dam: NORTH LANES CISSY 751268
 12/08 "3E90" E90 3E93 E90 V86 3E91
 4/10 365d 2x 19380 4.5 875 3.9 761
 Lifetime to date: 3803d 190,280m 8151f 7257p

Consigned by
 John Powell
 Union City, Ohio
 937/467-0810

KULP-GEN DYNASTY DRAGON 197610
 Abnormalities: PT DT MT WT Haplotypes: BH1C BH2T
 "Not Classified"

MACE:
 PPR: +14 91%R PTAT: +0.5 93%R (4/18)
 PTA: +134m +17f +12p -91NM\$ 95%R
 341 daus. avg. 24836 4.1 1025 3.3 831
 254 class. daus. avg.:
 FS: 83.8 UDC: +1.12 FLC: +0.32

NORTH LANES TITANIUM CUBE 68112311

6/05 "2E92" E92 E93 E92 E91 E93 (6/15)
 PPR: +94 40%R PTAT: +0.0 40%R (4/18)
 PTA: +55m +21f +10p +230NM\$ 90%\$
 2/03 365d 2x 19412 4.5 903 3.6 720
 3/08 365d 2x 17960 4.9 874 3.8 677
 5/03 365d 2x 23575 4.4 1133 3.5 862
 6/04 365d 2x 21620 4.7 1035 3.7 811

Maternal sister to:

NORTH LANES JETWAY CORINA "2E93"
 7/01 350d 2x 36138 4.9 1778 3.1 1128
 All American Aged Cow, 2008

HILLTOP ACRES EN DYNASTY ET *TM 193371

"Not Classified" MACE
 PPR: -4 99%R PTAT: +0.6 99%R (4/18)
 PTA: +454m -7f +8p -71NM\$ 99%R

KULP-GEN EM DAFFODIL ET 897058

4/05 "E91" E91 E91 V88 E90 E91 (10/04)
 2/04 365d 2x 22490 5.9 1319 3.7 829
 4/03 365d 2x 27710 5.8 1597 3.8 1058

SUNNYISLE TITANIUM ET *TM 198507

"Not Classified" MACE
 PPR: +13 95%R PTAT: +0.1 96%R (4/18)
 PTA: -515m -7f -9p +44NM\$ 98%R

NORTH LANES PEER CARNIE ET 877738

14/03 "4E92" E92 E95 V88 E92 E92 (7/12)
 PPR: +63 51%R PTAT: +0.0 58%R (4/18)
 PTA: -342m +10f -2p +231NM\$ 90%\$
 3/06 351d 2x 20420 4.8 974 3.8 784
 4/08 365d 2x 20380 4.9 999 4.2 854
 5/09 365d 2x 29650 4.8 1425 3.6 1063
 6/11 365d 2x 22820 4.2 963 3.5 795
 8/09 305d 2x 21850 4.8 1048 3.7 800
 10/09 305d 2x 19890 4.7 932 3.6 711
 11/11 305d 2x 18790 4.9 916 3.2 604
 3rd Jr. 3 Year Old, Southeast National, 2001
 5 "Ex" Maternal Sisters



Kruses Ensign Sylvia "3E92/92MS"
4-1 354d 23,060m 4.2% 960f 3.8% 865p
Grandam of Lot 53



Kruses LJ Victor Starla "3E91/91MS"
7-1 365d 31,768m 4.4% 1387f 3.3% 1025p
Maternal sister to Dam of Lot 53



Kruses LJ Victor Starstruck "2E90/90MS"
5-0 365d 28,750m 4.0% 1154f 3.4% 965p
Maternal sister to Dam of Lot 53



Kruses LJ Jetway Sheba ET "E91/91MS"
3-1 281d 18,140m 4.0% 725f 3.3% 593p
Full Sister to Lot 53



Kruses LJ Jetway Steph ET 68175578

Born: 3/11/16
Abnormalities:

Tattoo: LJ628
Haplotypes:

Fresh 5/2/18 - 1st test: 72# 4.4%f 2.6%p
2/01 31d 2x 1897 4.8 92 2.8 54
(RIP)

Full sister to

KRUSES LJ JETWAY SHEBA ET "E91/91MS"
3/01 281d 2x 18140 4.0 725 3.3 593

FOREST LAWN SIMON JETWAY ET (M) 185301

Abnormalities: PT DT MC WT Haplotypes: BH1T BH2T
"E90"

MACE:

PPR: -99 99%R PTAT: +0.3 99%R (4/18)
PTA: -240m -11f -16p -309NM\$ 99%R
26746 daus. avg. 21856 4.0 869 3.2 707
13554 class. daus. avg.:
FS: 84.9 UDC: -0.12 FLC: +0.14

KRUSES LJ STARBUCK SYBIL ET 950013

Abnormalities: Haplotypes:
4/02 "V88" E90 +84 E93 V86 V88 (8/10)
2/01 365d 2x 16880 4.2 715 3.5 585
3/04 365d 2x 19550 4.6 897 3.5 685

Maternal sister to:

KRUSES LJ VICTOR STARSTRUCK "2E90/90MS"
5/00 365d 2x 28750 4.0 1154 3.4 965

KRUSES LJ VICTOR STARLA "3E91/91MS"
7-1 365d 2x 31768 4.4 1387 3.3 1025

KRUSES LJ PRIME SATIN "2E91/91MS"
7/09 365d 2x 29130 4.0 1173 3.4 1002

KRUSES KENDAL SHANNON ET "E92"

KRUSES RLS PON SUEANN ET "E93"

KRUSES LJ FORMULA SHAZAM ET "E91"

KRUSES LJ PONENTE SOPHIE ET "E91"

TOP ACRES ELEGANT SIMON 176173

"V87" GEN
PPR: -70 97%R PTAT: -0.7 99%R (4/18)
PTA: -717m -22f -20p -70NM\$ 99%R

IDYL WILD IMPROVER JINX (M) 664521

9/11 "3E" E E E E (9/88)
"Superior Brood Cow"
6/05 365d 2x 25830 4.5 1172 3.5 915
7/10 365d 2x 29840 4.3 1284 3.6 1060
All American, 2 Yr., 1981; 3 Yr., 1982; Aged, 1985

MORT JADE STARBUCK 184087

"E90" MACE
PPR: -72 98%R PTAT: +0.2 98%R (4/18)
PTA: -923m -28f -27p -162NM\$ 99%R

KRUSES ENSIGN SYLVIA 838325

9/08 "3E92" E90 E92 E90 E91 E92 (11/03)
2/00 339d 2x 18630 4.0 736 3.6 676
3/01 305d 2x 19920 4.0 787 3.7 731
4/01 354d 2x 23060 4.2 960 3.8 865
5/02 365d 2x 19870 4.1 813 3.8 748
1st & Best Udder Jr. 2 Year Old, Iowa State Fair, 1996
4th Jr 2 Year Old, Central National, 1996
1st & Best Udder Jr. 3 Year Old, Iowa State Fair, 1997
5th Jr. 3 Year Old, Central National, 1997

3rd Dam: KRUSES JUBILANT SARAH 816889

7/04 "V87" E90 E91 E90 V85 V85 (5/99)
7/00 315d 2x 20360 3.8 783 3.7 756
9/00 302d 2x 20020 4.1 811 3.4 678
Lifetime: 2597d 161,080m 6386f 5845p

4th Dam: KRUSES STRETCHING SARA 696420

"V86"
6/11 319d 2x 19760 3.9 769 3.8 751

Consigned by
Loras Kruse
Holy Cross, Iowa
563/552-1530



Banowetz HW Carter Velvet 84000314145252

Born: 9/30/17
Abnormalities:

Tattoo: 5252
Haplotypes:

VOELKERS TD CARTER *TM 68119645

Abnormalities: *TM PT DT MT WT Haplotypes: BH1T BH2T
"Not Classified" "Superior Sire"

MACE:

PPR: +111 92%R PTAT: +1.4 95%R (4/18)
PTA: +1183m +38f +28p +196NM\$ 97%R
391 daus. avg. 25619 4.0 1037 3.3 843
259 class. daus. avg.:
FS: 84.7 UDC: +1.10 FLC: +0.31

BROWN VELVET BRAIDEN VELLA 68171497

Abnormalities: Haplotypes:
2/06 "V85" V86 V86 V85 V85 +83 (1/18)
2/02 223d 2x 18199 3.9 701 3.2 581
(RIP)

1st Summer Yearling, NAILE, 2016
2nd Summer Yearling, Ohio State Show, 2016

WEBSTER RIDGE TD ET *TM 193164

"Not Classified" MACE
PPR: +46 96%R PTAT: +0.2 97%R (4/18)
PTA: +15m +13f -6p +197NM\$ 98%R

VOELKERS WNDRNT CARABELLA 68101970

4/00 "E90" E92 E91 E90 E91 V88 (1/12)
2/03 364d 2x 20600 4.7 972 3.6 741
3/04 334d 2x 22510 4.2 951 3.3 741
4/05 365d 2x 32300 4.2 1368 3.4 1106

BLESSING TEX BRAIDEN ET *TM 198435

"E92" GEN
PPR: -96 94%R PTAT: +0.5 97%R (4/18)
PTA: -689m -44f -28p -181NM\$ 98%R

BROWN VELVET GSLAM VILLA 68137771

2/05 "V85" V87 V85 +82 V86 V85 (2/14)
PPR: +65 47%R PTAT: +0.0 47%R (4/18)
PTA: +309m +26f +13p +135NM\$ 74%\$
1/10 309d 2x 23830 4.1 966 3.4 820
2/09 314d 2x 20311 4.5 910 3.6 726
2nd Fall Calif, Ohio State Show, 2012

3rd Dam: BROWN VELVET JACK VERA 68104001

3/08 "V85" V88 V88 V88 V87 +80 (11/11)
3/06 305d 2x 24180 4.1 980 3.6 869
4/07 305d 2x 24060 3.2 770 3.4 823

Consigned by
Levi and Shawn Banowetz
Charlotte, Iowa
563/212-2192



**Kruses GK Turm Cindy Twin "VG85"
"VG88" in Canada**

5-3 357d 20,420m 4.2% 861f 3.3% 681p
All American, 2005
3rd Dam of Lot 55



Kruses GK Turm Cathy Twin "2E91/91MS"
5-3 365d 22,280m 4.4% 988f 3.6% 809p
Nominated All American 5 Yr. Old, 2010
Full Sister to 3rd Dam of Lot 55

55 Kruses GK Tallant Cuttie 68178175

Born: 5/27/16 Tattoo: 71
Abnormalities: Haplotypes:

Bred 10/24/17 to:
Brown Heaven Fast and Furious ET 109109714C

CUTTING EDGE TALLANT ET 68146918

Abnormalities: PT DT MT WT Haplotypes: BH1T BH2T
"Not Classified"

GEN:
PPR: +10 72%R PTAT: +0.6 73%R (4/18)
PTA: -62m +7f +5p -76NM\$ 80%R
25 daus. avg. 24214 4.2 1007 3.3 807
11 class. daus. avg.:
FS: 84.6 UDC: -0.34 FLC: +0.09

KRUSES GK NARLEY CINDY 68142036

Abnormalities: Haplotypes:
5/07 "E90" V86 E92 E91 E90 E90 (1/18)
2/01 268d 2x 13230 4.2 561 3.0 403
3/00 278d 2x 15830 4.4 701 3.2 499
3/11 293d 2x 20210 4.5 918 3.2 643

OLD MILL WDE SUPREME ET *TM 197920

"Not Classified" MACE
PPR: +44 96%R PTAT: +0.7 98%R (4/18)
PTA: +216m +8f +7p +92NM\$ 98%R

DUBLIN-HILLS TREATS 932485

9/00 "2E94" E96 E93 E92 E93 E94 (7/13)
2/08 351d 2x 27300 4.5 1241 3.5 967
6/10 359d 2x 33430 5.0 1657 3.7 1242

JO-DEE STARBUCK NARLEY ET *TM 68124112

"Not Classified" GEN
PPR: -29 77%R PTAT: +0.6 79%R (4/18)
PTA: -148m -15f -11p -70NM\$ 84%R

KRUSES GK VICTOR CANDY 68122158

"Not Classified"
2/03 305d 2x 13120 4.4 573 3.4 442
3/05 335d 2x 15570 4.3 663 3.6 555
4/07 336d 2x 23370 4.3 1011 3.3 769

3rd Dam: KRUSES GK TURM CINDY TWIN 935159

3/05 "V85" +84 E91 +82 V87 +83 (5/08)
5/03 357d 2x 20420 4.2 861 3.3 681
All American Winter Heifer Calf, 2005
1st Winter Calf, Centrl National, 2005

Full sister to:

KRUSES GK TURM CATHY TWIN "2E91/91MS"

5/03 365d 2x 22280 4.4 988 3.6 809
Nominated All American 5 Year Old, 2010

4th Dam: KRUSES GK FORMULA MISTY 881284

6/08 "E90" E90 E92 E90 E90 E90 (6/05)
5/01 331d 2x 20530 4.2 869 3.5 717
6/02 321d 2x 21080 4.5 948 3.3 700
1st Component Merit Cow, Southeast National, 2002

5th Dam: KRUSES GK JETWAY MONAY "NC"

6/00 301d 2x 20110 4.3 868 3.2 653

Consigned by
Gary and Karen Kruse and Family
Dyersville, Iowa
563/451-9962

Old Mill JP Grace ET
"Ex95/95MS" in Canada
 2-5 365d 30,220m 4.5% 1374f 3.4% 1033p
 All American 5 Year Old, 2010
 Maternal Sister to Dam of Lot 56



Old Mill P Delottie "4E93/93MS"
 5-1 365d 34,850m 4.0% 1379f 3.1% 1082p
 Grandam of Lot 56

56 Old Mill Siegs Dilpickle 68192152

Born: 3/7/18 Tattoo: 908
 Abnormalities: Haplotypes:

CUTTING EDGE WOODY ETV *TM 68173214

Abnormalities: *TM *TD PT DT MT WT
 Haplotypes: BH1C BH2T
 "Not Classified"
 GEN:
 PPR: +83 60%R PTAT: +1.2 65%R (4/18)
 PTA: +411m +17f +16p +147NM\$ 64%R

HARTS THUNDER *TM 68113037

"Not Classified" "Qualified Sire" MACE
 PPR: +94 92%R PTAT: +0.6 96%R (4/18)
 PTA: +783m +12f +26p +188NM\$ 97%R

TOP ACRES PEPPY WIZELLA 68155326

3/04 "E91" E93 E92 E91 E90 (10/16)
 1/11 365d 2x 20970 4.5 948 3.7 772
 3/00 365d 2x 23560 5.0 1176 4.1 976
 Unanimous All American Summer Yearling, 2014
 Reserve All American Jr. 2 Year Old, 2015

3rd Dam: OLD MILL E LOTTIE 849866

3/07 "E90" E90 E93 V87 E90 E90 (10/98)
 1/11 365d 2x 21980 3.7 803 3.6 790
 3/04 352d 2x 23260 3.7 859 3.4 801

All American Spring Yearling, 1996
 Nominated All American Jr. 2 Year Old, 1997

4th Dam: SAND ROCK G DOTTIE 704109 "5E"

9/04 328d 2x 17070 4.3 727 3.8 652

5th Dam: SAND ROCK R JOLLY DEE 652212 "2E"

8/02 365d 2x 19900 3.9 784 3.7 734

1st Aged Cow, Virginia PDCA Show, 1986

6th Dam: ROLLING KNOLLS JOLLY DEE 613168 "2E"

5/01 365d 2x 15770 4.1 651

All American Junior Heifer Calf, 1975

OLD MILL WINMORE CHAPEL ET 68176531

Abnormalities: Haplotypes:
 "Not Classified"
 2/00 57d 2x 2887 4.2 120 3.0 88
 (RIP)

Maternal sister: OLD MILL JP GRACE ET

6/10 "Ex95/95MS" in Canada
 2/05 365d 2x 30220 4.5 1374 3.4 1033
 All American 5 Year Old, 2010
 Reserve All American 4 Year Old, 2009
 Grand Champion, Central National, 2010
 Grand Champion, Royal Winter, 2010

TOP ACRES WINMORE ET 68154881

"Not Classified" GEN
 PPR: -49 69%R PTAT: +0.5 70%R (4/18)
 PTA: -667m +4f -22p -141NM\$ 77%R

OLD MILL P DELOTTIE 883216

14/05 "4E93" E93 E92 E94 E92 E93 (1/13)
 2/00 323d 2x 21530 3.7 797 3.3 703
 2/11 365d 2x 20080 3.6 718 3.6 715
 5/01 365d 2x 34850 4.0 1379 3.1 1082
 7/00 365d 2x 33500 4.1 1362 3.3 1112
 13/08 365d 2x 26930 5.0 1351 3.1 844
 1st Summer Yearling and Res. Jr. Champion,
 Virginia PDCA Show, 1999
 2nd 4 Year Old, Maryland State Show, 2002
 Grand Champion, Maryland State Show, 2004
 Grand Champion, Virginia PDCA Show, 2004
 1st Aged Cow, Maryland State Fair, 2004
 Grand Champion, Kentucky Spring Show, 2005
 Total Performance Winner, Southeast Nat'l, 2006
 1st Component Merit Cow, MD State Show, 2013
 Grand Champion, Maryland State Show, 2004
 Grand Champion, Virginia PDCA Show, 2004
 Grand Champion, Kentucky Spring Show, 2005

Consigned by
 Siegerts Swiss
 Peosta, Iowa
 563/599-5091



Wapsi-Ana Cadence Cade 68183099

Born: 3/4/17
Abnormalities:

Tattoo: 2415
Haplotypes:

Parent Average:
PPR: +121 PTAT: +0.7 (4/18)
PA: +842m +26f +30p +328NM\$

SHILOH BROOKINGS CADENCE ET *TM 71130650

Abnormalities: PT DT MT WT Haplotypes: BH1T BH2T
"Not Classified" "Superior Sire"
MACE:
PPR: +184 91%R PTAT: +1.2 95%R (4/18)
PTA: +1303m +53f +47p +451NM\$ 97%R
630 daus. avg. 25798 4.1 1046 3.3 863
237 class. daus. avg.:
FS: 84.3 UDC: +1.23 FLC: -0.07

SPRING ACRES VIGOR DINO 68145735

Abnormalities: Haplotypes:
4/10 "V86" V86 V87 V85 V86 V86 (6/17)
2/01 365d 3x 26500 3.8 997 3.3 870
3/02 365d 3x 31940 4.0 1273 3.3 1062
4/07 300d 3x 30920 4.1 1271 3.4 1044

R N R PAYOFF BROOKINGS ET *TM 198772

"Not Classified" "Qualified Sire" MACE
PPR: +96 98%R PTAT: +0.7 99%R (4/18)
PTA: +209m +20f +23p +229NM\$ 99%R

SUN-MADE SD WONDER BUFFY ET 68121630

4/04 "V88" E90 V88 V88 V88 V86 (8/14)
2/00 344d 3x 25780 4.8 1247 3.6 925
4/03 279d 3x 35470 3.9 1369 3.4 1199

SUN-MADE VIGOR ET *TM 195618

"Not Classified" MACE
PPR: +62 99%R PTAT: +0.4 99%R (4/18)
PTA: +222m -8f +10p +231NM\$ 99%R

SPRING ACRES EAGLE DIANNA 957636

5/07 "V86" V88 V85 V86 +84 V86 (11/12)
"Certified"
2/01 365d 2x 22710 4.4 990 3.3 743
3/03 294d 2x 22700 4.3 981 3.4 768
4/03 327d 2x 26210 4.0 1052 3.3 872

3rd Dam: SPRING ACRES ACE DINA 931605

2/07 "G+84"
2/00 306d 2x 20540 4.5 918 3.2 650

4th Dam: SPRING ACRES DYNA DIANA 905670

3/06 "G+81"
3/01 365d 2x 29050 4.2 1213 3.4 991

5th Dam: SPRING ACRES TRAD DEDE 874724

4/07 "G+82"
2/00 365d 2x 23440 4.2 973 3.4 808

Consigned by
Natalie Hamlett
Aurora, Iowa
319/634-3383

Semen Selling

Eric Anderson

Forest Lawn Simon Jetway ET (M) 10 units
Top Acres Jet Pilot ET (M*) 2 units
Voelkers Wndt Chilli Pepper *TM 8 units
Jolahofs Glenn Glenncore ET 12 units
R Hart Cayenne Pepper *TM 8 units

Charles Medlang

Top Acres C Wonderment ET *TM 10 units

Dan Siegert

Blessing Tex Braiden ET *TM 5 units

All semen will be at the sale.

New Generation Genetics will ship semen purchased at the Iowa National Sale at no charge with any order of 30 units or more from New Generation Genetics' bull lineup. Any other semen will be shipped at cost.

Terms and Conditions

TERMS: The terms are cash or check on sale day payable to Courtney Sales LLC, Sales Manager, in U.S. funds unless other arrangements are made with the consignor prior to the sale. All payments must be made to the clerk of the sale and no release of animals will be given until satisfactory settlement has been made. The guarantees listed below shall be offered by the seller only after payment terms have been met by the purchaser.

BIDS: The highest bidder shall be the buyer. In case of dispute, the animals shall again be put up for advance bids and if there be no advance bid, the animal shall be sold to the person from whom the auctioneer accepted the last bid. Every animal is pledged to absolute sale and by-bidding is prohibited. Every animal must be transferred to the new owner and may not be transferred back to the seller, except at the discretion of the recording society concerned.

EXPORT TRANSACTIONS: Prospective buyers or agents must make satisfactory agreement regarding health tests and requirements with the consignor and/or sale's management prior to the sale. Failure to do so shall make the buyer responsible for all health tests. Any special terms of payment must be cleared with the sale's management prior to the sale.

RISK: All animals are at the purchaser's risk as soon as struck off, but will be cared for free of charge for a reasonable length of time. Purchasers must make arrangements for care of their purchase if not removed within 24 hours following the sale. Separate agreement must be approved on export cattle. All animals are at the consignor's risk prior to selling in the event of fire or other mishap. All semen and embryos sold shall immediately become the buyer's property and risk as soon as struck off. Shipping assistance will be given; however, no risk on loss is assumed by the sale's management.

CERTIFICATES OF REGISTRY AND TRANSFER: Each animal which is cataloged, offered, and sold as registered shall be recorded in the Herdbook of the Brown Swiss Cattle Breeders' Association of the U.S.A. The sale management shall be responsible that every animal be transferred within 30 days to the purchaser at the seller's expense, such transfer to be recorded on the Certificate of Registry by the Secretary of the Association. The following suffixes have been added to the names of animals designated by the Brown Swiss Cattle Breeders' Association of the U.S.A. as abnormality carriers or non-carriers as may apply. (W); (S); (M) - known Weaver, Spiderleg or SMA carrier determined by identification of affected offspring. (CW); (CS); (CM) - a confirmed Weaver, Spiderleg or SMA animal through diagnosis by an approved laboratory. (W*); (S*); (M*) - Weaver, Spiderleg or SMA carrier determined by DNA testing at a confidence level of 90% or above. *TW; *TS; *TM - Weaver, Spiderleg or SMA non-carrier determined by DNA testing at a confidence level of 90% or above.

SHIPPING: Assistance will be given in loading and shipping animals, but no risk is assumed by the sale's management or seller.

WARRANTIES:

- (1) The seller warrants clear title to the animal and right to sell the same.
- (2) Unless otherwise noted in the catalog or announced from the auction stand, each animal is sold as sound. All udder guarantees will cease when the cattle are loaded for removal from the barn.
- (3) **BULLS:** Are sold as being able to serve and settle after reaching 14 months of age. The buyer is expected to provide reasonable care and feeding. Should the bull prove to be a non-breeder, the buyer shall notify the seller within four months after the bull reaches 14 months of age. The seller shall then have six months to prove the bull to be a breeder. In no case shall the seller be responsible for more than the selling price.

FEMALES: Any female pregnant when sold or that has freshened with 90 days prior to the date of the sale is by that fact considered a breeder. Should any other female not pregnant when sold fail to become pregnant within six months of sale date, or if less than 15 months old when sold, by the time she reaches the age of 21 months, after having been bred to a bull known to be a breeder and after having been treated by a licensed veterinarian, the matter shall be reported in writing to the seller within two weeks of the aforementioned times. The seller will then have the privilege of six months time in which to prove the animal a breeder before refunding the purchase price. Females bred when sold are presumed to be pregnant, but pregnancy is not guaranteed. The seller makes no warranty that females announced safe in calf will deliver live calves, or that they will carry calves full term, nor does he guarantee that the calf carried will not be mummified. In no case shall the seller be responsible for more than the sale price of the animal.

- (4) Above warranties cease when the animal is disposed of by the original purchaser.
- (5) Transportation charges on all animals subject to adjustment shall be paid by shipper.
- (6) The Breeding Warranty is eliminated if a female is flushed or super-ovulated following the sale.

HEALTH CERTIFICATES: Official health certificates will be provided to the purchaser of each animal. Results of any future health tests are not guaranteed. The seller and sale management hereby notify buyers that, according to the State of Wisconsin ATCP Rule 10.21, all animals are sold as originating from a maximum risk paratuberculosis herd. The seller and sale management can not be held liable.

ERRORS: The material in this catalog has been carefully edited. If any errors or omissions are discovered, they will be announced, such announcements to take precedence over the matter of print in this catalog. Neither the editors of the catalog, the sale's management nor the consignors can assume any responsibility for any errors or omissions in the catalog.

ACCIDENTS: The Sale Manager, auctioneers and owners are not in any way responsible for the condition of the grounds nor the behavior of the animals and disclaim any liability in the event of personal accident or property loss.

RESPONSIBILITY: The consignor will represent and be responsible for his animals. In no case, however, will the consignor be responsible for any damages beyond the selling price of the animals. Courtney Sales LLC, sale manager, assumes no responsibility, acting only as an agent, but will endeavor to protect the interests of both buyer and seller.

Notes . . .

Notes . . .

Index

Banowetz, Levi, Charlotte, Iowa	Banowetz Legacy Platinum	32
Banowetz, Levi, Charlotte, Iowa	Banowetz HW Carter Velvet	54
Blessing Farms, Fort Wayne, Indiana	Blessing Tanbark Marcel	28
Blessing Farms and Garrison Bros., Ft. Wayne, Indiana	Blessing Garbro F Pausha ET	13
Blessing Farms, Rex Mort and Bob Osborn, Fort Wayne, Indiana	BlessingMortOsborn B Vik ET	51
Brown, Jeff and Kar-Linn Swiss, Jackson Center, Ohio	Kar-Linn Braiden Raelynn	16
Daubert, Dennis and Ronald Ray, Pine Grove, Pennsylvania	Wind Mill Austin Tundra 48 ET	17
Fairbanks, Doug and Jody, Anamosa, Iowa	Wapsi-Ana D Dare Jani	36
Fairbanks, Doug and Jody, Anamosa, Iowa	Wapsi-Ana Moon-L Freeme	46
Fick, Galen, Boyden, Iowa	Fick Olivia Opal	7
Forest Lawn Farms LLC, Wausau, Wisconsin	Forest Lawn Thunder Gait ET	38
Forest Lawn Farms LLC, Wausau, Wisconsin	Embryo Package	41
Hamlett, Natalie, Aurora, Iowa	Wapsi-Ana Cadence Cade	57
Heck, Phillip and Lori, Freeport, Illinois	Odyssey Stryker Fern	40
Hendel Farms, Caledonia, Minnesota	H F Durham Adeline	22
Johnson, Aaron and Beth Nelson, Blair, Wisconsin	Embryo Package	21
Just So Farm, Lake Mills, Wisconsin	Just So Sherri	11
Kruse, Gary and Karen and Family, Dyersville, Iowa	Kruses GK Stuart Linsey	1
Kruse, Gary and Karen and Family, Dyersville, Iowa	Kruses GK Tallant Cuttie	55
Kruse, Loras, Holy Cross, Iowa	Kruses LJ Jetway Steph	53
Kruse, Rick, Earlville, Iowa	Kruses Carter Fleece	4
Lammers, Benjamin, Botkins, Ohio	La Rainbow Sweet Silken ET	24
Lammers, Benjamin, Botkins, Ohio	La Rainbow Sweet Vanna ET	25
Lee-Anns Swiss LLC, DeWitt, Iowa	Lee-Anns Formula Forever	2
Lee-Anns Swiss LLC, DeWitt, Iowa	Lee-Anns Durham Finley	3
Main, Ken and Peter Vail, Copake, New York	Cutting Edge GL Opal ETV	12
Main, Ken and Peter Vail, Copake, New York	Cutting Edge S Tiffin ETV	50
Medlang, Charles, Kensett, Iowa	Medlang Design Kreme	37
Miller, Gene, Crawfordsville, Iowa	Four-M Frontier Jodie ET	35
Paaske, Joni, Bettendorf, Iowa	Brierwood Goliath Maddie	15
Paper, Loren, Stockton, Iowa	Sun-Made Bush Taken	18
Pit-Crew Genetics, Cambridge, Minnesota	Pit-Crew Richard Penny ET	48
Powell John, West Union, Ohio	North Lanes Drgn Caroline	52
Rieder, Daniel and Angie, Monroe, Wisconsin	Riedland Carter Freesia ETV	5
Rodecap, John, Decorah, Iowa	Trout Run Wunder Jane ET	27
Rodecap, John and Dennis Mashek, Decorah, Iowa	Trout Run Hilltop Jenn ETV NP	26
Rucks, Linsey Ann, Okeechobee, Florida	Radi-cal Wiz Steal The Show	10
S Cubed Genetics and Hilltop Acres, Calmar, Iowa	Hilltop Acres Scubd Nevada ET	23
Schutte, Lance and Jonna, Monona, Iowa	Spring Acres Carter Shanel	6
Siegerts Swiss, Peosta, Iowa	Old Mill Siegs Dilpickle	56
Skidmore, Chelsea, West Union, Ohio	North Lanes Brkgs Serenity	44
Sliker, Wayne E., St. Paris, Ohio	Top Acres Durham Wintu ET	8
Sliker, Wayne E. and Jayson Garrett, St. Paris, Ohio	Brown Heaven N Falbala	33

Sliker, Wayne E. and Hillpoint Partners, St. Paris, Ohio	Top Acres Braidn Snick ET	42
Stewart, Amanda Thompson, Dover, Pennsylvania	Coredale Winmore Peach Pie	45
Stuessel, Matt and Megan, Alma Center, Wisconsin	M & M Nemo Savannah	49
Sunshine Associates LLC, Whitewater, Wisconsin	Embryo Package	19
Sunshine Associates LLC & Grant Groves, Whitewater, Wisconsin . . .	Embryo Package	20
Thompson, Richard J., Darlington, Wisconsin	Precious Purple Rosette ET	30
Thompson, Richard J., Darlington, Wisconsin	Random Luck Tanbark Pride	31
Tygesen, Keenan, Tunbridge, Vermont	Showcase Seaman Gonzo	39
Warner, Cynthia Long, Frederick, Maryland	Round Hill Supreme Winda ET	9
Warner, Cynthia Long, Frederick, Maryland	Embryo Package	9A
Warner, Cynthia Long, Frederick, Maryland	Embryo Package	9B
Voegeli Farm, Inc., Monticello, Wisconsin	V B HP Dynamite Madrid	14
Weaver, Hayden, Ephrata, Pennsylvania	WSC NKC Brown Sugar Twin	34
Wesp, Bob, Hartford, Wisconsin	Frosted Beauty Silly ET	43
Wiker, Tom, Mineral Point, Wisconsin	Niermans Seaman Ella Twin	47
Worden, Dennis, Oelwein, Iowa	Onword Lawman Violation	29

Cover Design by Gretchen Taylor

Catalog Prepared and Printed by Connie Gritton Winter, Gritton Graphics.

14392 W. Blair Rd., Winslow, Illinois 61089 • Phone: (815) 745-2049 • Fax: (815) 745-2859

email: cgritton@hughes.net • www.grittongraphics.com

2018 NATIONAL BROWN SWISS CONVENTION
OUR HISTORY
RUNS DEEP



Cows, Corn and Everything In Between

— CORALVILLE, IOWA —

JUNE 27-30, 2018

