

**Harbaugh  
Haven  
Holsteins  
Complete  
Dispersal**

Guttenberg, Iowa  
Wednesday  
November 22, 2017  
11:00 AM





# Harbaugh Haven Holsteins Complete Dispersal Sale

Guttenberg, Iowa

Wednesday, November 22, 2017

11:00 AM

## Sale Force:

Scott Courtney ..... 563-380-1318  
Paul Trapp ..... 715-896-7062  
Lynn Harbaugh ..... 920-420-1524  
Jason Danhof ..... 715-305-0522  
Ron Roskopf ..... 414-587-4402  
Don Mayer ..... 715-829-3417

## Sale Clerk:

Amy Courtney ..... 563-380-4571

## Trucking:

Glen Longhorn ..... 712-548-2851

## Directions to Farm from Guttenberg, IA:

Take US Hwy 52 on the south edge of town, turn west on C7X and take immediate right turn on Miners Creek Road. Stay on Miners Creek Road for 2 miles, turn left on Kingfisher Drive and continue to the farm. Watch for auction signs.

## Harbaugh-Haven Holsteins

**Richard & Craig Harbaugh**

303 Kingfisher Drive  
Guttenberg, IA 52052  
Home: 563-252-1815  
Craig: 563-880-8451

**Sale Managed by:**  
**Scott & Amy Courtney**  
**Courtney**  
SALES LLC  
2564 Pole Line Road  
Ridgeway, IA 52165  
Fax: 563-387-0046

Home: 563-387-0035 Cell: 563-380-1318

# Harbaugh Haven Complete Dispersal Sale 2017



**Harbaugh G W Atwood Mae (VG-87)**  
Sells as Lot 1

**LOT 1**

**HARBAUGH G W ATWOOD MAE**  
**55968188**

*Bred 10/6/2017 to*  
**Regancrest-GV S Bradnick-ET**  
**66625940 7HO10999**

100%RHA Born: July 5, 2013 Mae  
VG-87 EVVVV 3-10

2-07 2 365 23410 3.9 911 2.9 673  
3-10 2 123 12862 3.7 477 2.6 332 (RIP)  
Milking 86Lbs. 3.1F 2.8P

**MAPLE-DOWNS-I G W ATWOOD-ET 8956379C**  
**TR TP TV TL TY TD**

EX-90 EE+V 4-06 50K GTPI +1870G  
PTA -21M +29F +4P 99%R 8/2017  
PTA +48NM +.11%F +.02%P 50%US  
PTA -4PL 3.04SCS -3.3DPR 9.7%DCE  
PTA +3.55T +2.39UDC +2.60FLC 99%R 8/2017

**HARBAUGH PRONTO MAEBELLE-ET 55968111**

GP-80 +VGF+ 6-01  
2-02 2 305 19430 4.0 772 2.9 573  
3-06 2 305 21070 4.1 858 3.0 624  
5-06 2 318 30621 3.9 1201 2.9 893 (RIP)  
Milking 71Lbs. 4.3F 3.4P  
**Sells as Lot 4**

**BRAEDALE GOLDWYN 10705608C**

**TV TL TY**  
CAN GP-84 8Y EXTRA GM 50K GTPI +1849G  
PTA +1.76T +1.45UDC +1.40FLC 99%R 8/2017

**MD-DELIGHT DURHAM ATLEE-ET 131704103**

EX-92 EEEEE DOM 4-06  
3-11 2 365 38290 5.5 2091 3.1 1177  
2nd NY FAT  
All-American Sr. 3-Year-Old 2005

**WINDY-KNOLL-VIEW PRONTO-ET 132815961**

**TR TV TL TY TD**  
EX-95 EEEE 5-08 50K GTPI +1713G  
PTA +.82T -.13UDC +.97FLC 67%R 8/2017

**HARBAUGH ALLEN MARCI-ET 50826507**

VG-87 V++EV 5-02  
2-05 2 305 21260 3.7 777 3.1 655  
3-08 2 320 22300 3.6 806 3.3 734  
4-09 2 362 27640 3.6 999 3.2 886  
6-00 2 340 23090 3.7 846 3.1 707  
7-04 2 305 17520 4.1 724 3.3 570  
LIFE 1837 119810 3.7 4482 3.2 3847

**3rd Dam:**  
**Above-Par Rudolph Rudi-ET**  
(GP-82)  
2-06 2 336 23100 4.3 994 3.0 701  
Life: 1557 102660 4.3 4426 3.0 3113  
**4th Dam:**  
**Windy-Knoll-View Lue-ET**  
(2E-90 EX-MS)  
3-05 2 364 25970 4.0 1044 3.1 815  
**Maternal Sister:**  
**Windy-Knoll-View Promis-ET**  
(2E-95 EEEEE GMD DOM)  
4-08 2 365 44120 3.7 1633 3.2 1401  
Res. All-American 5-Year-Old '03  
HHM All-American 3-Year-Old '01  
**5th Dam:**  
**Windy-Knoll-View Ultimate Pala**  
(3E-94 EX-MS DOM)  
5-08 2 365 27970 4.5 1267 3.3 932  
5X All-Pennsylvania Winner  
18 EX daughters by 11 different sires!  
**6th Dam:**  
**Windy-Knoll-View Creek Pauline**  
(VG-88 EX-MS)  
4-09 2 305 18960 3.6 690 3.0 573

# Harbaugh Haven Complete Dispersal Sale 2017

## LOT 2

### HARBAUGH BRADNICK MISSY

#### 3137020106

100%RHA Born: March 1, 2016 #587

Bred 9/9/2017 to  
Dun-Did Redcloud-Red  
142936890 525HO120

#### REGANCREST-GV S BRADNICK-ET 66625940

##### TR TV TL TY TD

EX-95 EEEE 5-09 50K GTPI +1882G  
PTA +819M -24F +13P 99%R 8/2017  
PTA +143NM -.20%F -.04%P 54%US  
PTA +3.3PL 3.12SCS -2.0DPR 4.5%DCE  
PTA +2.42T +2.56UDC +2.42FLC 99%R 8/2017

#### HARBAUGH G W ATWOOD MAE 55968188

VG-87 EVVVV 3-10  
2-07 2 365 23410 3.9 911 2.9 673  
3-10 2 123 12862 3.7 477 2.6 332 (RIP)  
Milking 86Lbs. 3.1F 2.8P  
*Sells as Lot 1*

#### GEN-MARK STMATIC SANCHEZ 134422312

##### TR TV TL TY TD

EX-94 EEEE 6-07 HD GTPI +1549G  
PTA +2.00T +.82UDC +1.52FLC 99%R 8/2017

#### REGANCREST BREYA-ET 62496852 TL

EX-90 VEEVE GMD DOM 7-09  
2-02 2 365 31960 3.6 1164 2.8 905

#### MAPLE-DOWNS-I G W ATWOOD-ET 8956379C

##### TR TP TV TL TY TD

EX-90 EE+V 4-06 50K GTPI +1870G  
PTA +3.55T +2.39UDC +2.60FLC 99%R 8/2017

#### HARBAUGH PRONTO MAEBELLE-ET 55968111

GP-80 +VGF+ 6-01  
2-02 2 305 19430 4.0 772 2.9 573  
3-06 2 305 21070 4.1 858 3.0 624  
5-06 2 318 30621 3.9 1201 2.9 893 (RIP)  
Milking 71Lbs. 4.3F 3.4P  
*Sells as Lot 4*

#### 3rd Dam:

Harbaugh Allen Marci-ET  
(VG-87)  
4-09 2 362 27640 3.6 999 3.2 886  
Life: 1837 119810 3.7 4482 3.2 3847

#### 4th Dam:

Above-Par Rudolph Rudi-ET  
(GP-82)  
2-06 2 336 23100 4.3 994 3.0 701  
Life: 1557 102660 4.3 4426 3.0 3113

#### 5th Dam:

Windy-Knoll-View Lue-ET  
(2E-90 EX-MS)  
3-05 2 364 25970 4.0 1044 3.1 815

#### 6th Dam:

Windy-Knoll-View Ultimate Pala  
(3E-94 EX-MS DOM)  
5-08 2 365 27970 4.5 1267 3.3 932  
5X All-Pennsylvania Winner  
18 EX daughters by 11 different sires!

#### 7th Dam:

Windy-Knoll-View Creek Pauline  
(VG-88 EX-MS)  
4-09 2 305 18960 3.6 690 3.0 573

## LOT 3

### HARBAUGH MOGUL RUBYMAE

#### 3137020147

100%RHA Born: May 17, 2017 #628

#### MOUNTFIELD SSI DCY MOGUL-ET 3006972816

##### TR TP TV TL TY TD

EX-91 EEVE 5-03 GM 50K GTPI +2504G  
PTA +1220M +79F +40P 99%R 8/2017  
PTA +633NM +.12%F +.01%P 67%US  
PTA +4.1PL 2.98SCS -.2DPR 4.3%DCE  
PTA +2.22T +3.08UDC +2.35FLC 99%R 8/2017

#### HARBAUGH G W ATWOOD MAE 55968188

VG-87 EVVVV 3-10  
2-07 2 365 23410 3.9 911 2.9 673  
3-10 2 123 12862 3.7 477 2.6 332 (RIP)  
Milking 86Lbs. 3.1F 2.8P  
*Sells as Lot 1*

#### COYNE-FARMS DORCY-ET 139005002 BY TV TL TD

VG-87 VVV+ 4-09 GM 50K GTPI ++2311G  
PTA +1310M +21F +36P 99%R 12/2016  
PTA +1.97T +2.50UDC +1.88FLC 99%R 12/2016

#### MOUNTFIELD MARSH MAXINE-ET 62784081

VG-88 VV+VE 2-07  
2-03 2 159 14320 4.3 611 3.2 454

#### MAPLE-DOWNS-I G W ATWOOD-ET 8956379C

##### TR TP TV TL TY TD

EX-90 EE+V 4-06 50K GTPI +1870G  
PTA +3.55T +2.39UDC +2.60FLC 99%R 8/2017

#### HARBAUGH PRONTO MAEBELLE-ET 55968111

GP-80 +VGF+ 6-01  
2-02 2 305 19430 4.0 772 2.9 573  
3-06 2 305 21070 4.1 858 3.0 624  
5-06 2 318 30621 3.9 1201 2.9 893 (RIP)  
Milking 71Lbs. 4.3F 3.4P  
*Sells as Lot 4*

#### 3rd Dam:

Harbaugh Allen Marci-ET  
(VG-87)  
4-09 2 362 27640 3.6 999 3.2 886  
Life: 1837 119810 3.7 4482 3.2 3847

#### 4th Dam:

Above-Par Rudolph Rudi-ET  
(GP-82)  
2-06 2 336 23100 4.3 994 3.0 701  
Life: 1557 102660 4.3 4426 3.0 3113

#### 5th Dam:

Windy-Knoll-View Lue-ET  
(2E-90 EX-MS)  
3-05 2 364 25970 4.0 1044 3.1 815

#### Maternal Sister:

Windy-Knoll-View Promis-ET  
(2E-95 EEEEE GMD DOM)  
4-08 2 365 44120 3.7 1633 3.2 1401  
Res. All-American 5-Year-Old '03  
HHM All-American 3-Year-Old '01

#### 6th Dam:

Windy-Knoll-View Ultimate Pala  
(3E-94 EX-MS DOM)  
5-08 2 365 27970 4.5 1267 3.3 932  
5X All-Pennsylvania Winner  
18 EX daughters by 11 different sires!

#### 7th Dam:

Windy-Knoll-View Creek Pauline  
(VG-88 EX-MS)  
4-09 2 305 18960 3.6 690 3.0 573

# Harbaugh Haven Complete Dispersal Sale 2017

## LOT 4

### HARBAUGH PRONTO MAEBELLE-ET 55968111

Bred 4/15/2017 to  
Lirr Drew Dempsey  
61083609 7HO9264

100%RHA Born: April 11, 2011 Maebela  
GP-80 +VGF+ 6-01  
2-02 2 365 23320 4.0 933 3.0 701  
3-06 2 365 23470 4.1 966 3.0 710  
4-07 2 304 21120 4.3 905 3.1 647  
5-06 2 318 30621 3.9 1201 2.9 893 (RIP)  
Milking 71Lbs. 4.3F 3.4P

#### WINDY-KNOLL-VIEW PRONTO-ET 132815961 TR TV TL TY TD

EX-95 EEEE 5-08 50K GTPI +1713G  
PTA +256M -2F -1P 99%R 8/2017  
PTA +82NM -.04%F -.03%P 75%US  
PTA +2.4PL 3.29SCS +1.9DPR 8.6%DCE  
PTA +.82T -.13UDC +.97FLC 67%R 8/2017

#### HARBAUGH ALLEN MARCI-ET 50826507

VG-87 V++EV 5-02  
2-05 2 305 21260 3.7 777 3.1 655  
3-08 2 320 22300 3.6 806 3.3 734  
4-09 2 362 27640 3.6 999 3.2 886  
6-00 2 340 23090 3.7 846 3.1 707  
7-04 2 305 17520 4.1 724 3.3 570  
LIFE 1837 119810 3.7 4482 3.2 3847

#### COMESTAR OUTSIDE-ET 6026421C TV TL CAN EX-95 EXTRA GM

WINDY-KNOLL-VIEW PROMIS-ET 18049401 TV TL  
EX-95 EEEEE 2E GMD DOM 6-05  
4-08 2 365 44120 3.7 1633 3.4 1484  
LIFE 1680 143630 3.7 5339 3.5 4984

#### CANYON-BREEZE ALLEN-ET 17129288 TV

CAN VG-85 6Y HD GTPI +1367G  
PTA +1.26T +.15UDC +.93FLC 99%R 8/2017

#### ABOVE-PAR RUDOLPH RUDI-ET 60951804

GP-82 +VV++ 5-02  
2-06 2 336 23100 4.3 994 3.0 701  
3-07 2 305 20240 4.4 894 3.1 623  
4-09 2 305 20400 4.7 950 3.0 618  
6-00 2 311 21860 4.1 906 3.0 663  
LIFE 1557 102660 4.3 4426 3.0 3113

#### 3rd Dam:

Windy-Knoll-View Lue-ET  
(2E-90 EX-MS)  
3-05 2 364 25970 4.0 1044 3.1 815

#### Maternal Sister:

Windy-Knoll-View Promis-ET  
(2E-95 EEEEE GMD DOM)  
4-08 2 365 44120 3.7 1633 3.2 1401  
Res. All-American 5-Year-Old '03  
HHM All-American 3-Year-Old '01

#### 4th Dam:

Windy-Knoll-View Ultimate Pala  
(3E-94 EX-MS DOM)  
5-08 2 365 27970 4.5 1267 3.3 932  
5X All-Pennsylvania Winner  
18 EX daughters by 11 different sires!

#### 5th Dam:

Windy-Knoll-View Creek Pauline  
(VG-88 EX-MS)  
4-09 2 305 18960 3.6 690 3.0 573

## LOT 5

### HARBAUGH G W ATWOOD MIKKA 58835131

Bred 6/28/2017 to  
Dun-Did Redcloud-Red  
142936890 525HO120

100%RHA Born: October 20, 2014 Mikka  
VG-86 VVVVV 2-07  
2-04 2 182 14536 3.6 520 2.8 406 (RIP)  
Milking 81Lbs. 3.8F 3.2P

#### MAPLE-DOWNS-I G W ATWOOD-ET 8956379C TR TP TV TL TY TD

EX-90 EE+V 4-06 50K GTPI +1870G  
PTA -21M +29F +4P 99%R 8/2017  
PTA +48NM +.11%F +.02%P 50%US  
PTA -.4PL 3.04SCS -3.3DPR 9.7%DCE  
PTA +3.55T +2.39UDC +2.60FLC 99%R 8/2017

#### HARBAUGH PRONTO MAEBELLE-ET 55968111

GP-80 +VGF+ 6-01  
2-02 2 305 19430 4.0 772 2.9 573  
3-06 2 305 21070 4.1 858 3.0 624  
5-06 2 318 30621 3.9 1201 2.9 893 (RIP)  
Milking 71Lbs. 4.3F 3.4P  
Sells as Lot 4

#### BRAEDALE GOLDWYN 10705608C TV TL TY

CAN GP-84 8Y EXTRA GM 50K GTPI +1849G  
PTA +1.76T +1.45UDC +1.40FLC 99%R 8/2017

#### MD-DELIGHT DURHAM ATLEE-ET 131704103

EX-92 EEEEE DOM 4-06  
3-11 2 365 38290 5.5 2091 3.1 1177  
2nd NY FAT  
All-American Sr. 3-Year-Old 2005

#### WINDY-KNOLL-VIEW PRONTO-ET 132815961 TR TV TL TY TD

EX-95 EEEE 5-08 50K GTPI +1713G  
PTA +.82T -.13UDC +.97FLC 67%R 8/2017

#### HARBAUGH ALLEN MARCI-ET 50826507

VG-87 V++EV 5-02  
2-05 2 305 21260 3.7 777 3.1 655  
3-08 2 320 22300 3.6 806 3.3 734  
4-09 2 362 27640 3.6 999 3.2 886  
6-00 2 340 23090 3.7 846 3.1 707  
7-04 2 305 17520 4.1 724 3.3 570  
LIFE 1837 119810 3.7 4482 3.2 3847

#### 3rd Dam:

Above-Par Rudolph Rudi-ET  
(GP-82)  
2-06 2 336 23100 4.3 994 3.0 701  
Life: 1557 102660 4.3 4426 3.0 3113

#### 4th Dam:

Windy-Knoll-View Lue-ET  
(2E-90 EX-MS)  
3-05 2 364 25970 4.0 1044 3.1 815

#### Maternal Sister:

Windy-Knoll-View Promis-ET  
(2E-95 EEEEE GMD DOM)  
4-08 2 365 44120 3.7 1633 3.2 1401  
Res. All-American 5-Year-Old '03  
HHM All-American 3-Year-Old '01

#### 5th Dam:

Windy-Knoll-View Ultimate Pala  
(3E-94 EX-MS DOM)  
5-08 2 365 27970 4.5 1267 3.3 932  
5X All-Pennsylvania Winner  
18 EX daughters by 11 different sires!

#### 6th Dam:

Windy-Knoll-View Creek Pauline  
(VG-88 EX-MS)  
4-09 2 305 18960 3.6 690 3.0 573

# Harbaugh Haven Complete Dispersal Sale 2017

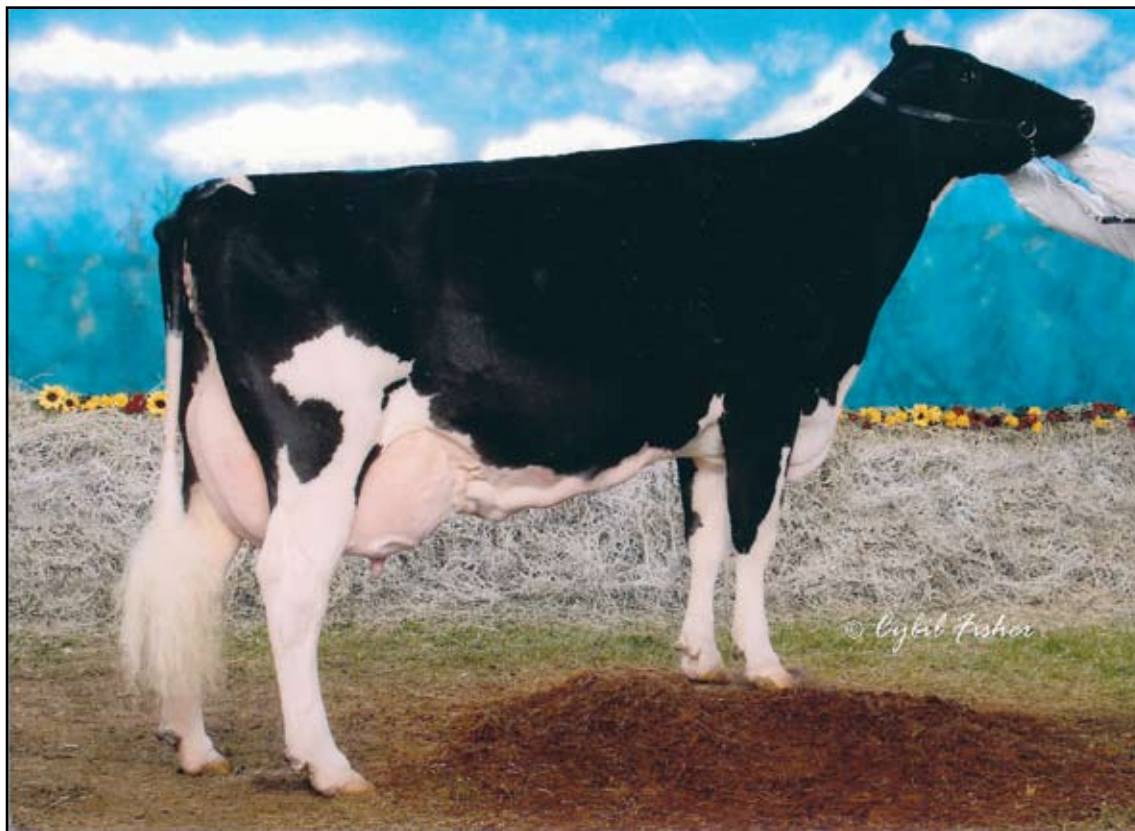

**Windy-Knoll View Promis-ET (EX-95)**  
**Maternal Sister to 5th Dam of Lot 6**

## LOT 6

### HARBAUGH DURABLE MARLYNN 58835103

100%RHA Born: December 9, 2013 Marlynn  
 GP-83 V+V++ 3-05  
 3-04 2 154 13737 4.0 555 2.6 360 (RIP)  
 Milking 69Lbs. 4.4F 2.9P

*Bred 10/18/2017 to*  
*Mr Chassity Gold Chip-ET*  
*140145553 7H10920*

#### **RONELEE SS DURABLE 136747211** **RC CD TV TL TY TD**

EX-90 EVVE 4-11 GM 50K GTPI +1833G  
 PTA +256M +32F -4P 99%R 8/2017  
 PTA +174NM +.08%F -.04%P 75%US  
 PTA +.6PL 2.64SCS -.8DPR 6.3%DCE  
 PTA +.52T +.20UDC +1.69FLC 99%R 8/2017

#### **PURSUIT SEPTEMBER STORM-ET 6820564C** **RC TV TL**

CAN EX ST GM 140K GTPI +1518G  
 PTA +.98T +.36UDC +2.01FLC 99%R 8/2017

#### **RONELEE OUTSIDE DABBLE-ET 134644585 TV TL**

EX-91 EEEEE 2E GMD DOM 6-08  
 5-03 3 365 44530 3.6 1612 2.9 1313  
 LIFE 2021 185730 3.6 6757 3.0 5614

#### **WHITTIER-FARMS SHOT ARES-ET 138291976** **TR TV TL TD**

EX-93 EEEV 4-06 50K GTPI +1704G  
 PTA +1.61T +1.04UDC +.36FLC 96%R 8/2017

#### **HARBAUGH ASPEN MARY 50826586**

GP-84 ++VV+ 3-03  
 2-06 2 305 21940 4.1 896 3.2 708

#### **HARBAUGH ARES MACY 53579578**

VG-86 +V+VV 4-10  
 2-03 2 305 16880 4.8 803 3.3 555  
 3-09 2 305 24970 4.6 1141 3.3 827

#### **3rd Dam:**

**Harbaugh Allen Marci-ET**  
 (VG-87)  
 4-09 2 362 27640 3.6 999 3.2 886  
 Life: 1837 119810 3.7 4482 3.2 3847

#### **4th Dam:**

**Above-Par Rudolph Rudi-ET**  
 (GP-82)  
 2-06 2 336 23100 4.3 994 3.0 701  
 Life: 1557 102660 4.3 4426 3.0 3113

#### **5th Dam:**

**Windy-Knoll-View Lue-ET**  
 (2E-90 EX-MS)  
 3-05 2 364 25970 4.0 1044 3.1 815

#### **Maternal Sister:**

**Windy-Knoll-View Promis-ET**  
 (2E-95 EEEEE GMD DOM)  
 4-08 2 365 44120 3.7 1633 3.2 1401  
 Res. All-American 5-Year-Old '03  
 HHM All-American 3-Year-Old '01

#### **6th Dam:**

**Windy-Knoll-View Ultimate Pala**  
 (3E-94 EX-MS DOM)  
 5-08 2 365 27970 4.5 1267 3.3 932  
 5X All-Pennsylvania Winner  
 18 EX daughters by 11 different sires!

#### **7th Dam:**

**Windy-Knoll-View Creek Pauline**  
 (VG-88 EX-MS)  
 4-09 2 305 18960 3.6 690 3.0 573

*Harbaugh Haven Complete Dispersal Sale 2017*  
**LOT 7 HARBAUGH BRAXTON TINY MARCI**  
**55968200**

*Bred 10/7/2017 to  
 Mr Chassity Gold Chip-ET  
 140145553 7HO10920*

100%RHA Born: October 22, 2013 Marci  
 GP-81 VV+F+ 3-07  
 2-03 2 365 26760 3.9 1047 2.7 710  
 3-07 2 105 7546 3.8 288 2.8 208 (RIP)  
 Milking 75Lbs. 3.5F 2.7P

**Braxton x Alex**

**REGANCREST S BRAXTON-ET 61898423**  
**TR TV TL TY TD**

EX-95 EEEV 5-09 77K GTPI +1378G  
 PTA +987M -12F +2P 99%R 8/2017  
 PTA -237NM -.17%F -.10%P 49%US  
 PTA -3.3PL 3.07SCS -.53DPR 6.8%DCE  
 PTA +2.51T +.66UDC +.88FLC 99%R 8/2017

**PICSTON SHOTTLE-ET 598172GBR TV TL TY**

GM HD GTPI +1937G  
 PTA +478M +27F +11P 99%R 4/2017  
 PTA +1.18T +.89UDC +.69FLC 99%R 4/2017

**REGANCREST-PR BARBIE-ET 60602011 TV**

EX-92 EEEEE GMD DOM 7-01  
 2-06 2 365 31690 3.91237 3.1 990  
 HM All-American Jr. 3-Year-Old '04

**LOT 8 HARBAUGH REGINALD APPLE**  
**58835139**

*Sells Fresh 8/10/2017*

100%RHA Born: January 6, 2015 Apple  
 2-07 2 38 2109 4.3 91 3.1 66 (RIP)  
 Milking 64Lbs. 4.0F 2.9P

**Reginald x Alex**

**REGANCREST REGINALD-ET 62496439 TY TD**

50K GTPI +1945G  
 PTA +84M +26F +13P 99%R 8/2017  
 PTA +123NM +.08%F +.04%P 13%US  
 PTA -2.2PL 3.03SCS -.4DPR 6.4%DCE  
 PTA +2.52T +1.97UDC +.71FLC 97%R 8/2017

**BRAEDALE GOLDWYN 10705608C**  
**TV TL TY**

CAN GP-84 8Y EXTRA GM 50K GTPI +1849G  
 PTA +1.76T +1.45UDC +1.40FLC 99%R 8/2017

**REGAN-JOY DURHAM REGENIA-ET**  
**207184723 TV**

EX-92 EEEEE GMD DOM 4-03  
 3-05 2 365 37880 3.6 1374 3.3 1245

**LOT 9 HARBAUGH BROKAW ALEXIS**  
**3137020136**

100%RHA Born: January 27, 2017 #617  
**Brokaw x Alex**

**MR ATWOOD BROKAW-ET 140602463**  
**TR TV TL TY TD**

VG-86 VVV+ 2-07 50K GTPI +1904G  
 PTA -115M +21F +14P 99%R 8/2017  
 PTA -2NM +.10%F +.07%P 67%US  
 PTA -3.5OK 3.18SCS -.7DPR 8.0%DCE  
 PTA +3.42T +2.35UDC +1.28FLC 98%R 8/2017

**MAPLE-DOWNS-I G W ATWOOD-ET 8956379C**  
**TR TP TV TL TY TD**

EX-90 EE+V 4-06 50K GTPI +1870G  
 PTA +3.55T +2.39UDC +2.60FLC 99%R 8/2017

**REGANCREST MAC BIKASA-ET63606799**

VG-87 VVVVV GMD 2-10  
 2-02 2 365 29240 3.9 1144 3.1 912

**GOLDEN-OAKS ST ALEXANDER-ET 61133837**  
**TR TV TL TY TD**

EX-94 EEEE 8-02 HD GTPI +1754G  
 PTA +154M +50F +2P 99%R 8/2017  
 PTA +.96T +.44UDC +1.22FLC 99%R 8/2017

**HARBAUGH ALEXANDER ALEX 55968110**

GP-80 +G+G+ 4-05  
 2-06 2 305 19600 3.9 762 3.0 596  
 3-09 2 334 22460 4.0 901 3.0 670  
 4-10 2 316 23460 4.0 932 2.8 665

**HARBAUGH ALLEN MARCI-ET 50826507**

VG-87 V++EV 5-02  
 2-05 2 305 21260 3.7 777 3.1 655  
 3-08 2 320 22300 3.6 806 3.3 734  
 4-09 2 362 27640 3.6 999 3.2 886  
 6-00 2 340 23090 3.7 846 3.1 707  
 7-04 2 305 17520 4.1 724 3.3 570  
 LIFE 1837 119810 3.7 4482 3.2 3847

**3rd Dam:**  
**Above-Par Rudolph Rudi-ET**  
 (GP-82)  
 2-06 2 336 23100 4.3 994 3.0 701  
 Life: 1557 102660 4.3 4426 3.0 3113

**4th Dam:**  
**Windy-Knoll-View Lue-ET**  
 (2E-90 EX-MS)  
 3-05 2 364 25970 4.0 1044 3.1 815

**Maternal Sister:**

**Windy-Knoll-View Promis-ET**  
 (2E-95 EEEEE GMD DOM)  
 4-08 2 365 44120 3.7 1633 3.2 1401  
 Res. All-American 5-Year-Old '03  
 HHM All-American 3-Year-Old '01

**5th Dam:**  
**Windy-Knoll-View Ultimate Pala**  
 (3E-94 EX-MS DOM)  
 5-08 2 365 27970 4.5 1267 3.3 932  
 5X All-Pennsylvania Winner  
 18 EX daughters by 11 different sires!

**6th Dam:**  
**Windy-Knoll-View Creek Pauline**  
 (VG-88 EX-MS)  
 4-09 2 305 18960 3.6 690 3.0 573



# Harbaugh Haven Complete Dispersal Sale 2017

## LOT 10

### HARBAUGH BRAXTON MAYBELLE

**55968144**

100%RHA Born: May 25, 2012 Maybelb  
VG-87 EVVVV 5-00

2-06 2 365 28970 3.6 1053 2.7 787  
3-09 2 305 23470 3.8 888 2.8 653

#### REGANCREST S BRAXTON-ET 61898423

##### TR TV TL TY TD

EX-95 EEEV 5-09 77K GTPI +1378G  
PTA +987M -12F +2P 99%R 8/2017  
PTA -237NM -.17%F -.10%P 49%US  
PTA -3.3PL 3.07SCS -5.30DPR 6.8%DCE  
PTA +2.51T +.66UDC +.88FLC 99%R 8/2017

#### HARBAUGH FC M&M 53579568

G-77 ++GFG 3-03  
2-04 2 305 16050 4.3 684 3.0 479

#### PICSTON SHOTTLE-ET 598172GBR TV TL TY

GM HD GTPI +1937G  
PTA +1.18T +.89UDC +.69FLC 99%R 4/2017

#### REGANCREST-PR BARBIE-ET 60602011 TV

EX-92 EEEEE GMD DOM 7-01  
2-06 2 365 31690 3.9 1237 3.1 990

#### GILLETTE FINAL CUT-ET 7329252C TV TL

CAN VG-85 2Y 50K GTPI +1534G  
PTA +1.07T +.94UDC +.57FLC 99%R 8/2017

#### HARBAUGH ALLEN MARCI-ET 50826507

VG-87 V++EV 5-02  
2-05 2 305 21260 3.7 777 3.1 655  
3-08 2 320 22300 3.6 806 3.3 734  
4-09 2 362 27640 3.6 999 3.2 886  
6-00 2 340 23090 3.7 846 3.1 707  
7-04 2 305 17520 4.1 724 3.3 570  
LIFE 1837 119810 3.7 4482 3.2 3847

### Lot 10 1/2

**Female (Pending)**

Born: 10/14/2017  
Mountfield SSI DCY Mogul-ET  
6972815

#### 3rd Dam:

**Above-Par Rudolph Rudi-ET**  
(GP-82)  
2-06 2 336 23100 4.3 994 3.0 701  
Life: 1557 102660 4.3 4426 3.0 3113

#### 4th Dam:

**Windy-Knoll-View Lue-ET**  
(2E-90 EX-MS)  
3-05 2 364 25970 4.0 1044 3.1 815

#### Maternal Sister:

**Windy-Knoll-View Promis-ET**  
(2E-95 EEEEE GMD DOM)  
4-08 2 365 44120 3.7 1633 3.2 1401  
Res. All-American 5-Year-Old '03  
HHM All-American 3-Year-Old '01

#### 5th Dam:

**Windy-Knoll-View Ultimate Pala**  
(3E-94 EX-MS DOM)  
5-08 2 365 27970 4.5 1267 3.3 932  
5X All-Pennsylvania Winner  
18 EX daughters by 11 different sires!

#### 6th Dam:

**Windy-Knoll-View Creek Pauline**  
(VG-88 EX-MS)  
4-09 2 305 18960 3.6 690 3.0 573

## LOT 11

### HARBAUGH DEMPSEY MITZI 58835138

100%RHA Born: December 8, 2014 #546  
**Dempsey x Maybelle**

*Bred 6/9/2017 to*

*Mattenhof Sirwood*

*120065814601 94H17301*

#### LIRR DREW DEMPSEY 61083609

##### TR CD TP TV TL TY TD

VG-88 EE++ 9-09 50K GTPI +1903G  
PTA -445M +14F +6P 99%R 8/2017  
PTA +110NM +.12%F +.07%P 25%US  
PTA -1.0PL 2.63SCS -1.2DPR 6.3%DCE  
PTA +2.39T +1.83UDC +1.60FLC 99%R 8/2017

#### BRAEDALE GOLDWYN 10705608C TV TL TY

CAN GP-84 8Y EXTRA GM 50K GTPI +1849G  
PTA +1.76T +1.45UDC +1.40FLC 99%R 8/2017

#### KERNDT SNEEZY DERRY DREW 207658039

VG-88 EEVVV 5-03  
3-08 2 365 31150 3.8 1191 3.1 955  
LIFE 1457 112530 3.9 4426 3.1 3503

## LOT 12

### HARBAUGH SID M&M 3137020110

100%RHA Born: March 9, 2016 #591  
**Sid x Maybelle**

*Bred 9/13/2017 to*

*Maple-Downs-I G W Atwood-ET*

*8956379 7H10506*

#### PINE-TREE SID-ET 62175895 TY

CAN VG-86 2Y ST 50K GTPI +1576G  
PTA -429M +4F -7P 99%R 8/2017  
PTA +2.28T +1.28UDC -.14FLC 99%R 8/2017

#### REGANCREST-MR DRHAM SAM-ET 207184639

TR TV TL  
GM HD 50K GTPI +1523GG  
PTA +.50T +.58UDC +1.18FLC 99%R 8/2017

#### PINE-TREE FINLEY MINNIE-ET 61733050

EX-90 VVEVE DOM 6-11  
4-09 2 305 26120 3.5 911 3.0 786

#### REGANCREST S BRAXTON-ET 61898423

TR TV TL TY TD  
EX-95 EEEV 5-09 77K GTPI +1378G  
PTA +2.51T +.66UDC +.88FLC 99%R 8/2017

#### HARBAUGH BRAXTON MAYBELLE 55968144

VG-87 EVVVV 5-00  
2-06 2 365 28970 3.6 1053 2.7 787  
3-09 2 305 23470 3.8 888 2.8 653

*Sells as Lot 10*

#### HARBAUGH FC M&M 53579568

G-77 ++GFG 3-03  
2-04 2 305 16050 4.3 684 3.0 479

#### 3rd Dam:

**Harbaugh Allen Marci-ET**  
(VG-87)  
4-09 2 362 27640 3.6 999 3.2 886  
Life: 1837 119810 3.7 4482 3.2 3847

#### 4th Dam:

**Above-Par Rudolph Rudi-ET**  
(GP-82)  
2-06 2 336 23100 4.3 994 3.0 701  
Life: 1557 102660 4.3 4426 3.0 3113

#### 5th Dam:

**Windy-Knoll-View Lue-ET**  
(2E-90 EX-MS)  
3-05 2 364 25970 4.0 1044 3.1 815

#### Maternal Sister:

**Windy-Knoll-View Promis-ET**  
(2E-95 EEEEE GMD DOM)  
4-08 2 365 44120 3.7 1633 3.2 1401  
Res. All-American 5-Year-Old '03  
HHM All-American 3-Year-Old '01

#### 6th Dam:

**Windy-Knoll-View Ultimate Pala**  
(3E-94 EX-MS DOM)  
5-08 2 365 27970 4.5 1267 3.3 932  
5X All-Pennsylvania Winner  
18 EX daughters by 11 different sires!

#### 7th Dam:

**Windy-Knoll-View Creek Pauline**  
(VG-88 EX-MS)  
4-09 2 305 18960 3.6 690 3.0 573

# Harbaugh Haven Complete Dispersal Sale 2017

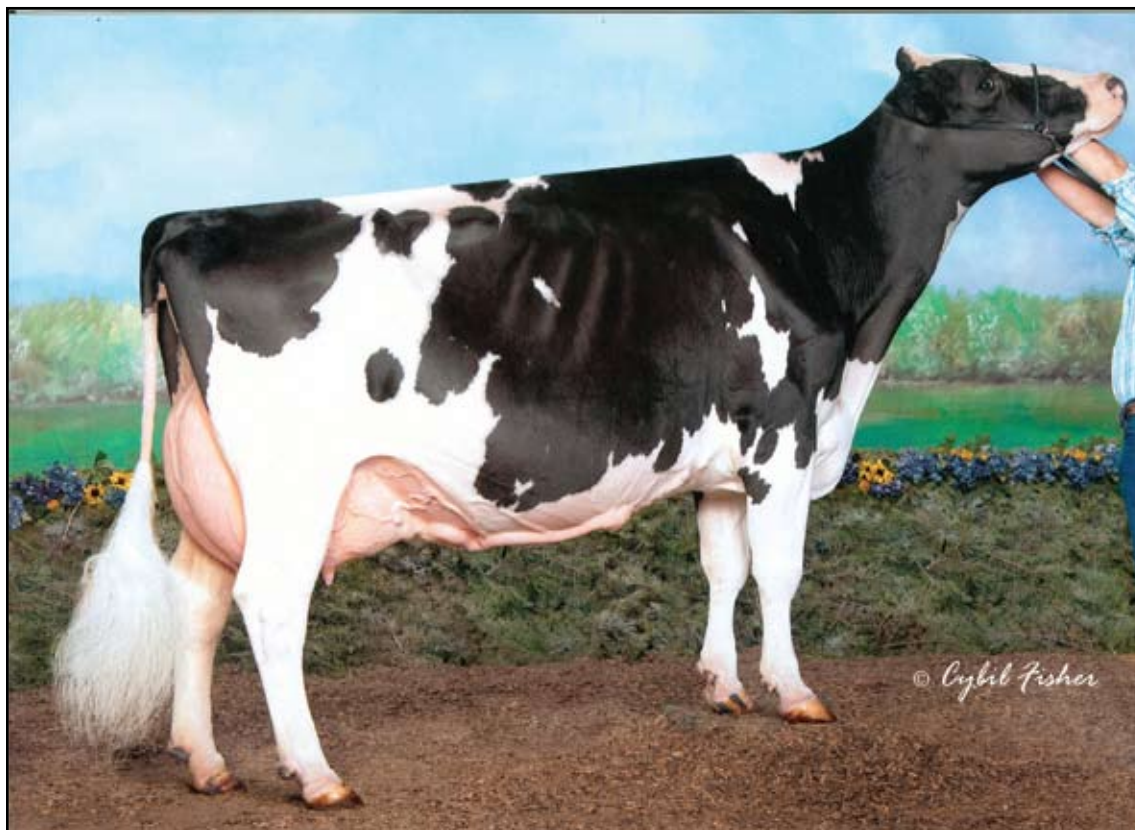

**Windy-Knoll-View Pledge** (2E-95 EEEEE GMD DOM)  
 Unanimous All-American 5-Year Old 2007  
 Same Family as Lots 13 & 14

## LOT 13

### HARBAUGH SANCHEZ MOLLY 53579600

*Sells Fresh 10/16/2017*

100%RHA Born: January 13, 2011 Molly  
 GP-84 V+VGV 6-04

2-03	2	365	25300	3.6	914	3.0	769
3-08	2	365	24024	3.8	918	2.9	705
5-02	2	365	22400	4.0	900	3.0	664

#### GEN-MARK STMATIC SANCHEZ 134422312 TR TV TL TY TD

EX-94 EEEE 6-07 HD GTPI +1549G  
 PTA +493M -16F +7P 99%R 8/2017  
 PTA -128NM -.13%F -.03%P 44%US  
 PTA -1.0PL 3.221SCS -3.5DPR 6.8%DCE  
 PTA +2.00T +.82UDC +1.52FLC 99%R 8/2017

#### HARBAUGH PRONTO PAMMIE-ET 53579531

GP-83 +VVG+ 6-05  
 2-05 2 336 22560 3.6 806 2.9 647  
 3-05 2 305 22940 3.3 763 2.8 643  
 4-09 2 305 23430 3.7 861 2.8 660  
 5-11 2 305 24620 3.6 893 2.8 700  
 LIFE 1820 125860 3.6 4559 2.9 3637

#### COMESTAR STORMATIC-ET 6947936C TV TL CAN EX

#### GEN-MARK BW MAR WINNIE-ET 131652910

EX-90 EEEVV 2E GMD 6-06  
 4-08 2 365 43690 3.6 1555 2.9 1255  
 LIFE 1463 132550 3.6 4737 3.1 4074

#### WINDY-KNOLL-VIEW PRONTO-ET 132815961 TR TV TL TY TD

EX-95 EEEE 5-08 50K GTPI +1713G  
 PTA +.82T -.13UDC +.97FLC 67%R 8/2017

#### ABOVE-PAR RUDOLPH RUDI-ET 60951804

GP-82 +VV++ 5-02  
 2-06 2 336 23100 4.3 994 3.0 701  
 3-07 2 305 20240 4.4 894 3.1 623  
 4-09 2 305 20400 4.7 950 3.0 618  
 6-00 2 311 21860 4.1 906 3.0 663  
 LIFE 1557 102660 4.3 4426 3.0 3113

**3rd Dam:**  
**Windy-Knoll-View Lue-ET**  
 (2E-90 EX-MS)  
 3-05 2 364 25970 4.0 1044 3.1 815  
**Maternal Sister:**  
**Windy-Knoll-View Promis-ET**  
 (2E-95 EEEEE GMD DOM)  
 4-08 2 365 44120 3.7 1633 3.2 1401  
 Res. All-American 5-Year-Old '03  
 HHM All-American 3-Year-Old '01  
**4th Dam:**  
**Windy-Knoll-View Ultimate Pala**  
 (3E-94 EX-MS DOM)  
 5-08 2 365 27970 4.5 1267 3.3 932  
 5X All-Pennsylvania Winner  
 18 EX daughters by 11 different sires!  
**5th Dam:**  
**Windy-Knoll-View Creek Pauline**  
 (VG-88 EX-MS)  
 4-09 2 305 18960 3.6 690 3.0 573

# Harbaugh Haven Complete Dispersal Sale 2017

## LOT 14

Bred 10/24/2017 to  
Mr Chassity Gold Chip-ET  
140145553 7H10920

### REGANCREST S BRAXTON-ET 61898423 TR TV TL TY TD

EX-95 EEEV 5-09 77K GTPI +1378G  
PTA +987M -12F +2P 99%R 8/2017  
PTA -237NM -.17%F -.10%P 49%US  
PTA -3.3PL 3.07SCS -5.30DPR 6.8%DCE  
PTA +2.51T +.66UDC +.88FLC 99%R 8/2017

### HARBAUGH SANCHEZ MOLLY 53579600

GP-84 V+VGV 6-04  
2-03 2 305 21550 3.6 780 3.0 645  
3-08 2 305 20800 3.9 809 2.9 602  
5-02 2 305 19650 4.0 795 2.9 570  
Sells as Lot 13

## HARBAUGH BRAXTON MISSY 55968177

100%RHA Born: April 28, 2013 Missy  
GP-80 EVFFG 4-01  
2-02 2 365 21044 3.4 723 2.9 601  
3-11 2 173 16710 3.2 529 2.4 406 (RIP)  
Milking 71Lbs. 2.3F 2.4P

### PICSTON SHOTTLE-ET 598172GBR TV TL TY

GM HD GTPI +1889G  
PTA +456M +26F +10P 99%R 8/2017  
PTA +1.19T +.69UDC +.40FLC 99%R 8/2017

### REGANCREST-PR BARBIE-ET 60602011 TV

EX-92 EEEEE GMD DOM 7-01  
2-06 2 365 31690 3.9 1237 3.1 990  
HM All-American Jr. 3-Year-Old '04

### GEN-MARK STMATIC SANCHEZ 134422312

TR TV TL TY TD  
EX-94 EEEE 6-07 HD GTPI +1549G  
PTA +493M -16F +7P 99%R 8/2017  
PTA +2.00T +.82UDC +1.52FLC 99%R 8/2017

### HARBAUGH PRONTO PAMMIE-ET 53579531

GP-83 +VVG+ 6-05  
2-05 2 336 22560 3.6 806 2.9 647  
3-05 2 305 22940 3.3 763 2.8 643  
4-09 2 305 23430 3.7 861 2.8 660  
5-11 2 305 24620 3.6 893 2.8 700  
LIFE 1820 125860 3.6 4559 2.9 3637

## LOT 16

Bred 4/23/2017 to  
Car-J Brokasa Delight  
3129040531 7HO12922

### FUSTEAD GOLDWYN GUTHRIE-ET 137191143 TR TV TL TY TD

EX-94 EEEE 4-11 50K GTPI +1961G  
PTA -153M +11F +8P 99%R 8/2017  
PTA +164NM +.06%F +.05%P 80%US  
PTA +.7PL 2.85SCS -.2DPR 7.4%DCE  
PTA +2.52T +2.25UDC +1.38FLC 99%R 8/2017

### HARBAUGH SANCHEZ MOLLY 53579600

GP-84 V+VGV 6-04  
2-03 2 305 21550 3.6 780 3.0 645  
3-08 2 305 20800 3.9 809 2.9 602  
5-02 2 305 19650 4.0 795 2.9 570  
Sells as Lot 13

## HARBAUGH GUTHRIE MONICA 58835128

100%RHA Born: September 28, 2014 Monica  
G-78 G+FG+ 2-08  
2-03 2 256 17755 3.3 583 2.9 518 (RIP)  
Milking 51Lbs. 4.0F 3.1P

### BRAEDALE GOLDWYN 10705608C TV TL TY

CAN GP-84 8Y EXTRA GM 50K GTPI +1849G  
PTA +1.76T +1.45UDC +1.40FLC 99%R 8/2017

### REGANCREST-MWS BRIT-ET 60870676

EX-90 EEEVV DOM 4-11  
1-11 2 365 31080 3.4 1066 2.8 866

### GEN-MARK STMATIC SANCHEZ 134422312 TR TV TL TY TD

EX-94 EEEE 6-07 HD GTPI +1549G  
PTA +493M -16F +7P 99%R 8/2017  
PTA +2.00T +.82UDC +1.52FLC 99%R 8/2017

### HARBAUGH PRONTO PAMMIE-ET 53579531

GP-83 +VVG+ 6-05  
2-05 2 336 22560 3.6 806 2.9 647  
3-05 2 305 22940 3.3 763 2.8 643  
4-09 2 305 23430 3.7 861 2.8 660  
5-11 2 305 24620 3.6 893 2.8 700  
LIFE 1820 125860 3.6 4559 2.9 3637

## LOT 15

### HARBAUGH REGINALD MADDY

**58835155** 100%RHA  
Born: July 9, 2015 #563  
Bred 9/22/2017 to  
Mt-Glen Linjet Lincoln  
72114400 9IH05772

**REGANCREST REGINALD-ET  
62496439 TY TD** 50K GTPI +1945G  
PTA +2.52T +1.97UDC +.71FLC 97%R  
**HARBAUGH BRAXTON MISSY 55968177**  
GP-80 EVEEG 4-01  
2-02 2 365 21044 3.4 723 2.9 601  
Sells as Lot 14

**3rd Dam: Above-Par Rudolph Rudi-ET**  
(GP-82)

2-06 2 336 23100 4.3 994 3.0 701  
Life: 1557 102660 4.3 4426 3.0 3113  
**4th Dam: Windy-Knoll-View Lue-ET**  
(2E-90 EX-MS)  
3-05 2 364 25970 4.0 1044 3.1 815  
**5th: Windy-Knoll-View Ultimate Pala**  
(3E-94 EX-MS DOM)  
5-08 2 365 27970 4.5 1267 3.3 932  
5X All-Pennsylvania Winner  
18 EX daughters by 11 different sires!  
**6th: Windy-Knoll-View Creek Pauline**  
(VG-88 EX-MS)  
4-09 2 305 18960 3.6 690 3.0 573

## LOT 17

### HARBAUGH GREGARIOUS JAZZ 3137020134

100%RHA  
Born: January 4, 2017 #615  
**LADYS-MANOR GREGARIOUS-ET**  
**71592960 TR TP TV TL TY TD**  
EX-90 EV+E 50K GTPI +2477G  
**HARBAUGH GUTHRIE MONICA**  
**58835128**  
G-78 G+FG+ 2.08  
Sells as Lot 16

**3rd Dam: Above-Par Rudolph Rudi-ET**  
(GP-82)

2-06 2 336 23100 4.3 994 3.0 701  
Life: 1557 102660 4.3 4426 3.0 3113  
**4th Dam: Windy-Knoll-View Lue-ET**  
(2E-90 EX-MS)  
3-05 2 364 25970 4.0 1044 3.1 815  
**5th: Windy-Knoll-View Ultimate Pala**  
(3E-94 EX-MS DOM)  
5-08 2 365 27970 4.5 1267 3.3 932  
5X All-Pennsylvania Winner  
18 EX daughters by 11 different sires!  
**6th: Windy-Knoll-View Creek Pauline**  
(VG-88 EX-MS)  
4-09 2 305 18960 3.6 690 3.0 573

# Harbaugh Haven Complete Dispersal Sale 2017

## LOT 18

### HARBAUGH GOLDSUN PAULINE

#### 55968180

100%RHA Born: May 20, 2013 Pauling

VG-85 +V++V 4-00

2-01 2 353 22340 3.5 788 3.0 666

3-02 2 336 17200 3.6 613 3.0 518

4-03 2 15 653 4.1 27 3.1 20 (RIP)

Milking 54Lbs. 3.8F 2.7P

**Lot 18 1/2**  
**Female (Pending)**  
Born: 9/2/2017  
Regancrest-GV S Bradnick-ET  
66625940

#### TOC-FARM GOLDSUN-ET 59330032335 ITA

HD GTPI +1445G

PTA -1066M -43F -21P 99%R 8/2017

PTA -220NM -.01%F +.05%P 21%US

PTA -.4PL 2.86SCS -2.00DPR 7.3%DCE

PTA +1.82T +1.84UDC -.01FLC 99%R 8/2017

#### BRAEDALE GOLDWYN 10705608C

TV TL TY

CAN GP-84 8Y EXTRA GM 50K GTPI +1849G

PTA +1.76T +1.45UDC +1.40FLC 99%R 8/2017

#### TOC-FARM ALLEN AMYLY 53000628285

EX-95 ITA

4-11 2 305 33340 4.3 1440 3.5 1162

#### 3rd Dam:

**Windy-Knoll-View Lue-ET**

(2E-90 EX-MS)

3-05 2 364 25970 4.0 1044 3.1 815

#### Maternal Sister:

**Windy-Knoll-View Promis-ET**

(2E-95 EEEEE GMD DOM)

4-08 2 365 44120 3.7 1633 3.2 1401

Res. All-American 5-Year-Old '03

HHM All-American 3-Year-Old '01

#### 4th Dam:

**Windy-Knoll-View Ultimate Pala**

(3E-94 EX-MS DOM)

5-08 2 365 27970 4.5 1267 3.3 932

5X All-Pennsylvania Winner

18 EX daughters by 11 different sires!

#### 5th Dam:

**Windy-Knoll-View Creek Pauline**

(VG-88 EX-MS)

4-09 2 305 18960 3.6 690 3.0 573

#### HARBAUGH PRONTO PAMMIE-ET 53579531

GP-83 +VVG+ 6-05

2-05 2 336 22560 3.6 806 2.9 647

3-05 2 305 22940 3.3 763 2.8 643

4-09 2 305 23430 3.7 861 2.8 660

5-11 2 305 24620 3.6 893 2.8 700

LIFE 1820 125860 3.6 4559 2.9 3637

#### WINDY-KNOLL-VIEW PRONTO-ET 132815961

TR TV TL TY TD

EX-95 EEEE 5-08 50K GTPI +1713G

PTA +.82T -.13UDC +.97FLC 67%R 8/2017

#### ABOVE-PAR RUDOLPH RUDI-ET 60951804

GP-82 +VVG+ 5-02

2-06 2 336 23100 4.3 994 3.0 701

3-07 2 305 20240 4.4 894 3.1 623

4-09 2 305 20400 4.7 950 3.0 618

6-00 2 311 21860 4.1 906 3.0 663

LIFE 1557 102660 4.3 4426 3.0 3113

## LOT 19

### HARBAUGH MOGUL SPARKLE

#### 3137020125

100%RHA Born: August 1, 2016 #606

#### MOUNTFIELD SSI DCY MOGUL-ET 3006972816

TR TP TV TL TY TD

EX-91 EEEV 5-03 GM 50K GTPI +2504G

PTA +1220M +79F +40P 99%R 8/2017

PTA +633NM +.12%F +.01%P 67%US

PTA +4.1PL 2.98SCS -.2DPR 4.3%DCE

PTA +2.22T +3.08UDC +2.35FLC 99%R 8/2017

#### COYNE-FARMS DORCY-ET 139005002 BY TV TL TD

VG-87 VVV+ 4-09 GM 50K GTPI ++2311G

PTA +1310M +21F +36P 99%R 12/2016

PTA +1.97T +2.50UDC +1.88FLC 99%R 12/2016

#### MOUNTFIELD MARSH MAXINE-ET 62784081

VG-88 VV+VE 2-07

2-03 2 159 14320 4.3 611 3.2 454

#### HARBAUGH GOLDSUN PAULINE 55968180

VG-85 +V++V 4-00

2-01 2 353 22340 3.5 788 3.0 666

3-02 2 336 17200 3.6 613 3.0 518

4-03 2 15 653 4.1 27 3.1 20 (RIP)

Milking 54Lbs. 3.8F 2.7P

*Sells as Lot 18*

#### TOC-FARM GOLDSUN-ET 59330032335 ITA

HD GTPI +1445G

PTA -1066M -43F -21P 99%R 8/2017

PTA +1.82T +1.84UDC -.01FLC 99%R 8/2017

#### HARBAUGH PRONTO PAMMIE-ET 53579531

GP-83 +VVG+ 6-05

2-05 2 336 22560 3.6 806 2.9 647

3-05 2 305 22940 3.3 763 2.8 643

4-09 2 305 23430 3.7 861 2.8 660

5-11 2 305 24620 3.6 893 2.8 700

LIFE 1820 125860 3.6 4559 2.9 3637

#### 3rd Dam:

**Above-Par Rudolph Rudi-ET**

(GP-82)

2-06 2 336 23100 4.3 994 3.0 701

Life: 1557 102660 4.3 4426 3.0 3113

#### 4th Dam:

**Windy-Knoll-View Lue-ET**

(2E-90 EX-MS)

3-05 2 364 25970 4.0 1044 3.1 815

#### Maternal Sister:

**Windy-Knoll-View Promis-ET**

(2E-95 EEEEE GMD DOM)

4-08 2 365 44120 3.7 1633 3.2 1401

Res. All-American 5-Year-Old '03

HHM All-American 3-Year-Old '01

#### 5th Dam:

**Windy-Knoll-View Ultimate Pala**

(3E-94 EX-MS DOM)

5-08 2 365 27970 4.5 1267 3.3 932

5X All-Pennsylvania Winner

18 EX daughters by 11 different sires!

#### 6th Dam:

**Windy-Knoll-View Creek Pauline**

(VG-88 EX-MS)

4-09 2 305 18960 3.6 690 3.0 573

# Harbaugh Haven Complete Dispersal Sale 2017

## LOT 20

### HARBAUGH AFTERSHOCK PETUNIA

**3137020107**

100%RHA Born: March 2, 2016 #588

Bred 9/28/2017 to  
Larcrest Kenosha 2515-ET  
74630765 7H12773

#### MS ATLEES SHT AFTERSHOCK-ET 65249839 TV TL TY TD

EX-92 EEVE 7-05 50K GTPI +1691G  
PTA -39M +1F -14P 99%R 8/2017  
PTA -30NM +.01%F -.05%P 35%US  
PTA +1.2PL 2.83SCS -1.5DPR 11.0%DCE  
PTA +2.28T +1.99UDC +1.27FLC 99%R 8/2017

#### HARBAUGH GOLDSUN PAULINE 55968180

VG-85 +V++V 4-00  
2-01 2 353 22340 3.5 788 3.0 666  
4-03 2 15 653 4.1 27 3.1 20 (RIP)  
Milking 54Lbs. 3.8F 2.7P  
Sells as Lot 18

#### PICSTON SHOTTLE-ET 598172GBR TV TL TY

GM HD GTPI +1889G  
PTA +456M +26F +10P 99%R 8/2017  
PTA +1.19T +.69UDC +.40FLC 99%R 8/2017

#### MD-DELIGHT DURHAM ATLEE-ET 131704103

EX-92 EEEEE DOM 4-06  
3-11 2 365 38290 5.5 2091 3.1 1177  
2nd NY FAT  
All-American Sr. 3-Year-Old 2005

#### TOC-FARM GOLDSUN-ET 59330032335 ITA

HD GTPI +1445G  
PTA -1066M -43F -21P 99%R 8/2017  
PTA +1.82T +1.84UDC -.01FLC 99%R 8/2017

#### HARBAUGH PRONTO PAMMIE-ET 53579531

GP-83 +VVG+ 6-05  
2-05 2 336 22560 3.6 806 2.9 647  
3-05 2 305 22940 3.3 763 2.8 643  
4-09 2 305 23430 3.7 861 2.8 660  
5-11 2 305 24620 3.6 893 2.8 700  
LIFE 1820 125860 3.6 4559 2.9 3637

#### 3rd Dam:

**Above-Par Rudolph Rudi-ET**  
(GP-82)  
2-06 2 336 23100 4.3 994 3.0 701  
Life: 1557 102660 4.3 4426 3.0 3113

#### 4th Dam:

**Windy-Knoll-View Lue-ET**  
(2E-90 EX-MS)  
3-05 2 364 25970 4.0 1044 3.1 815

#### Maternal Sister:

**Windy-Knoll-View Promis-ET**  
(2E-95 EEEEE GMD DOM)  
4-08 2 365 44120 3.7 1633 3.2 1401  
Res. All-American 5-Year-Old '03  
HHM All-American 3-Year-Old '01

#### 5th Dam:

**Windy-Knoll-View Ultimate Pala**  
(3E-94 EX-MS DOM)  
5-08 2 365 27970 4.5 1267 3.3 932  
5X All-Pennsylvania Winner  
18 EX daughters by 11 different sires!

#### 6th Dam:

**Windy-Knoll-View Creek Pauline**  
(VG-88 EX-MS)  
4-09 2 305 18960 3.6 690 3.0 573

## LOT 21

### HARBAUGH BRADNICK PASSION

**55968150**

100%RHA Born: July 13, 2012 Passion

GP-80 GGGG+ 3-01

2-06 2 365 24214 3.2 785 2.9 692  
4-00 2 365 20630 3.3 685 2.9 599

Bred 2/24/2017 to  
Mr Chassity Gold Chip-ET  
140145553 7HO10920

#### REGANCREST-GV S BRADNICK-ET 66625940 TR TV TL TY TD

EX-95 EEEE 5-09 50K GTPI +1882G  
PTA +819M -24F +13P 99%R 8/2017  
PTA +143NM -.20%F -.04%P 54%US  
PTA +3.3PL 3.12SCS -2.0DPR 4.5%DCE  
PTA +2.42T +2.56UDC +2.42FLC 99%R 8/2017

#### GEN-MARK STMATIC SANCHEZ 134422312 TR TV TL TY TD

EX-94 EEEE 6-07 HD GTPI +1549G  
PTA +2.00T +.82UDC +1.52FLC 99%R 8/2017

#### REGANCREST BREYA-ET 62496852 TL

EX-90 VEEVE GMD DOM 7-09  
2-02 2 365 31960 3.6 1164 2.8 905

#### MAGOR BOLIVIA ALLEN-ET 3250511195 TV TL TY

50K GTPI +1483G  
PTA +.80T +.84UDC -.40FLC 99%R 8/2017

#### HARBAUGH DUNDEE PAMELA 50826514

VG-85 V+++V 5-06  
2-03 2 305 23230 3.4 789 2.9 668  
3-06 2 328 21500 3.4 731 3.0 643  
4-07 2 323 23960 3.3 802 2.9 691

#### HARBAUGH BOLIVIA PIXIE-ET 53579576

VG-85 VVV+V 3-01  
2-04 2 305 17150 4.0 690 3.2 543  
3-06 2 251 20350 4.1 836 3.1 640

#### 3rd Dam:

**Above-Par Rudolph Rudi-ET**  
(GP-82)  
2-06 2 336 23100 4.3 994 3.0 701  
Life: 1557 102660 4.3 4426 3.0 3113

#### 4th Dam:

**Windy-Knoll-View Lue-ET**  
(2E-90 EX-MS)  
3-05 2 364 25970 4.0 1044 3.1 815

#### Maternal Sister:

**Windy-Knoll-View Promis-ET**  
(2E-95 EEEEE GMD DOM)  
4-08 2 365 44120 3.7 1633 3.2 1401  
Res. All-American 5-Year-Old '03  
HHM All-American 3-Year-Old '01

#### 5th Dam:

**Windy-Knoll-View Ultimate Pala**  
(3E-94 EX-MS DOM)  
5-08 2 365 27970 4.5 1267 3.3 932  
5X All-Pennsylvania Winner  
18 EX daughters by 11 different sires!

#### 6th Dam:

**Windy-Knoll-View Creek Pauline**  
(VG-88 EX-MS)  
4-09 2 305 18960 3.6 690 3.0 573

# Harbaugh Haven Complete Dispersal Sale 2017

## LOT 22

### HARBAUGH BRAXTON ANNABELL 55968184

Bred 3/12/2017 to  
Mountfield SSI DCY Mogul-ET  
6972815 7H011314

100%RHA Born: June 15, 2013 Anabl B  
VG-86 VE++V 3-11  
2-05 2 313 22210 3.6 807 2.7 602  
3-05 2 293 21231 3.5 737 2.7 579 (RIP)  
Milking 49Lbs. 3.5F 3.1P

#### REGANCREST S BRAXTON-ET 61898423 TR TV TL TY TD

EX-95 EEEV 5-09 77K GTPI +1378G  
PTA +987M -12F +2P 99%R 8/2017  
PTA -237NM -.17%F -.10%P 49%US  
PTA -3.3PL 3.07SCS -5.30DPR 6.8%DCE  
PTA +2.51T +.66UDC +.88FLC 99%R 8/2017

#### HARBAUGH ATWOOD DARLENE 55968112

VG-87 EVVVV 4-04  
2-01 2 353 25200 4.1 1033 3.0 752  
3-02 2 305 26300 3.8 989 2.9 757  
4-06 2 305 27150 4.2 1138 2.9 793

#### PICSTON SHOTTLE-ET 598172GBR TV TL TY

GM HD GTPI +1889G  
PTA +456M +26F +10P 99%R 8/2017  
PTA +1.19T +.69UDC +.40FLC 99%R 8/2017

#### REGANCREST-PR BARBIE-ET 60602011 TV

EX-92 EEEEE GMD DOM 7-01  
2-06 2 365 31690 3.9 1237 3.1 990  
HM All-American Jr. 3-Year-Old '04

#### MAPLE-DOWNS-I G W ATWOOD-ET 8956379C TR TP TV TL TY TD

EX-90 EE+V 4-06 50K GTPI +1870G  
PTA +3.55T +2.39UDC +2.60FLC 99%R 8/2017

#### HARBAUGH PRONTO PAMMI 53579538

VG-88 VVVVV 6-01  
2-03 2 305 17870 3.7 666 3.0 530  
3-10 2 305 21870 3.5 774 2.9 639  
5-05 2 305 24000 3.6 858 3.0 724  
6-09 2 305 21970 4.1 908 2.8 607  
LIFE 1846 109050 3.7 4065 3.0 3287

#### 3rd Dam: Harbaugh Dundee Pamela (VG-85)

4-07 2 323 23960 3.3 802 2.9 691

#### 4th Dam:

#### Above-Par Rudolph Rudi-ET (GP-82)

2-06 2 336 23100 4.3 994 3.0 701  
Life: 1557 102660 4.3 4426 3.0 3113

#### 5th Dam:

#### Windy-Knoll-View Lue-ET (2E-90 EX-MS)

3-05 2 364 25970 4.0 1044 3.1 815

#### Maternal Sister:

#### Windy-Knoll-View Promis-ET (2E-95 EEEEE GMD DOM)

4-08 2 365 44120 3.7 1633 3.2 1401  
Res. All-American 5-Year-Old '03  
HHM All-American 3-Year-Old '01

#### 6th Dam:

#### Windy-Knoll-View Ultimate Pala (3E-94 EX-MS DOM)

5-08 2 365 27970 4.5 1267 3.3 932  
5X All-Pennsylvania Winner  
18 EX daughters by 11 different sires!

#### 7th Dam:

#### Windy-Knoll-View Creek Pauline (VG-88 EX-MS)

4-09 2 305 18960 3.6 690 3.0 573

## LOT 23

### HARBAUGH BANKROLL HAILEY 3137020099

Bred 9/17/2017 to  
Larcrest Kenosha 2515-ET  
74630765 7H12773

100%RHA Born: December 7, 2015 #580

#### CRASDALE BANKROLL-ET 72436689 TR TP TV TL TY TD

77K GTPI +2141G  
PTA +541M +37F +34P 80%R 8/2017  
PTA +322NM +.06%F +.06%P 100%US  
PTA +1.1PL 2.82SCS -3.00DPR 7.2%DCE  
PTA +2.83T +2.52UDC +1.74FLC 79%R 8/2017

#### HARBAUGH BRAXTON ANNABELL 55968184

VG-86 VE++V 3-11  
2-05 2 313 22210 3.6 807 2.7 602  
3-05 2 293 21231 3.5 737 2.7 579 (RIP)  
Milking 49Lbs. 3.5F 3.1P

Sells as Lot 22

#### VELTHUIS LET IT SNOW-ETS 11294722

#### TR TP TV TL TY TD

CAN VG-86 2Y 50K GTPI +2263G  
PTA +1647M +54F +67P 98%R 8/2017  
PTA +2.32T +1.75UDC +1.49FLC 96%R 8/2017

#### BUTZ-BUTLER GOLD BARBARA-ET 66625057

EX-95 EEEEE 2E GMD 6-06  
3-07 2 365 41820 3.9 1612 2.9 1194  
LIFE 1194 120230 4.3 5111 3.0 3622

Unanimous All-American Sr. 3Y 2013

All-Canadian & Una. All-American Sr. 2Y 2012

#### REGANCREST S BRAXTON-ET 61898423

#### TR TV TL TY TD

EX-95 EEEV 5-09 77K GTPI +1378G  
PTA +2.51T +.66UDC +.88FLC 99%R 8/2017

#### HARBAUGH ATWOOD DARLENE 55968112

VG-87 EVVVV 4-04  
2-01 2 353 25200 4.1 1033 3.0 752  
3-02 2 305 26300 3.8 989 2.9 757  
4-06 2 305 27150 4.2 1138 2.9 793

#### 3rd Dam: Harbaugh Pronto Pammi (VG-88)

5-05 2 305 24000 3.6 858 3.0 724  
Life: 1846 109050 3.7 4065 3.0 3287

#### 4th Dam: Harbaugh Dundee Pamela (VG-85)

4-07 2 323 23960 3.3 802 2.9 691

#### 5th Dam:

#### Above-Par Rudolph Rudi-ET (GP-82)

2-06 2 336 23100 4.3 994 3.0 701  
Life: 1557 102660 4.3 4426 3.0 3113

#### 6th Dam:

#### Windy-Knoll-View Lue-ET (2E-90 EX-MS)

3-05 2 364 25970 4.0 1044 3.1 815

#### Maternal Sister:

#### Windy-Knoll-View Promis-ET (2E-95 EEEEE GMD DOM)

4-08 2 365 44120 3.7 1633 3.2 1401  
Res. All-American 5-Year-Old '03  
HHM All-American 3-Year-Old '01

#### 7th Dam:

#### Windy-Knoll-View Ultimate Pala (3E-94 EX-MS DOM)

5-08 2 365 27970 4.5 1267 3.3 932  
5X All-Pennsylvania Winner  
18 EX daughters by 11 different sires!

#### 8th Dam:

#### Windy-Knoll-View Creek Pauline (VG-88 EX-MS)

4-09 2 305 18960 3.6 690 3.0 573

# Harbaugh Haven Complete Dispersal Sale 2017

## LOT 24

### HARBAUGH BRADNICK SHASHA 58835171

100%RHA Born: November 15, 2015 #579

Bred 5/29/2017 to  
Ms Atlees Sht Aftershock-ET  
65249839 94HO14105

#### REGANCREST-GV S BRADNICK-ET 66625940 TR TV TL TY TD

EX-95 EEEE 5-09 50K GTPI +1882G  
PTA +819M -24F +13P 99%R 8/2017  
PTA +143NM -.20%F -.04%P 54%US  
PTA +3.3PL 3.12SCS -2.0DPR 4.5%DCE  
PTA +2.42T +2.56UDC +2.42FLC 99%R 8/2017

#### HARBAUGH ATWOOD DARLENE 55968112

VG-87 EVVVV 4-04  
2-01 2 353 25200 4.1 1033 3.0 752  
3-02 2 305 26300 3.8 989 2.9 757  
4-06 2 305 27150 4.2 1138 2.9 793

#### GEN-MARK STMATIC SANCHEZ 134422312 TR TV TL TY TD

EX-94 EEEE 6-07 HD GTPI +1549G  
PTA +2.00T +.82UDC +1.52FLC 99%R 8/2017

#### REGANCREST BREYA-ET 62496852 TL

EX-90 VEEVE GMD DOM 7-09  
2-02 2 365 31960 3.6 1164 2.8 905

#### MAPLE-DOWNS-I G W ATWOOD-ET 8956379C TR TP TV TL TY TD

EX-90 EE+V 4-06 50K GTPI +1870G  
PTA +3.55T +2.39UDC +2.60FLC 99%R 8/2017

#### HARBAUGH PRONTO PAMMI 53579538

VG-88 VVVVV 6-01  
2-03 2 305 17870 3.7 666 3.0 530  
3-10 2 305 21870 3.5 774 2.9 639  
5-05 2 305 24000 3.6 858 3.0 724  
6-09 2 305 21970 4.1 908 2.8 607  
LIFE 1846 109050 3.7 4065 3.0 3287

#### 3rd Dam: Harbaugh Dundee Pamela (VG-85)

4-07 2 323 23960 3.3 802 2.9 691

#### 4th Dam:

#### Above-Par Rudolph Rudi-ET (GP-82)

2-06 2 336 23100 4.3 994 3.0 701  
Life: 1557 102660 4.3 4426 3.0 3113

#### 5th Dam:

#### Windy-Knoll-View Lue-ET (2E-90 EX-MS)

3-05 2 364 25970 4.0 1044 3.1 815

#### Maternal Sister:

#### Windy-Knoll-View Promis-ET (2E-95 EEEEE GMD DOM)

4-08 2 365 44120 3.7 1633 3.2 1401  
Res. All-American 5-Year-Old '03  
HHM All-American 3-Year-Old '01

#### 6th Dam:

#### Windy-Knoll-View Ultimate Pala (3E-94 EX-MS DOM)

5-08 2 365 27970 4.5 1267 3.3 932  
5X All-Pennsylvania Winner  
18 EX daughters by 11 different sires!

#### 7th Dam:

#### Windy-Knoll-View Creek Pauline (VG-88 EX-MS)

4-09 2 305 18960 3.6 690 3.0 573

## LOT 25

### HARBAUGH GOLDEN DREAM PAIGE 58835164

100%RHA Born: October 20, 2015 #572

Bred 10/3/2017 to  
Mr Armani Diesel  
3125141658 99H9319

#### HEAVENLY GOLDEN DREAMS-ET 642262GBR TV TL

50K GTPI +1823G  
PTA -1106M -2F -23P 98%R 8/2017  
PTA +29M +.15%F +.04%P 13%US  
PTA -.1PL 2.65SCS +.1DPR 6.6%DCE  
PTA +2.55T +2.72UDC +1.47FLC 97%R 8/2017

#### HARBAUGH PRONTO PAMMI 53579538

VG-88 VVVVV 6-01  
2-03 2 305 17870 3.7 666 3.0 530  
3-10 2 305 21870 3.5 774 2.9 639  
5-05 2 305 24000 3.6 858 3.0 724  
6-09 2 305 21970 4.1 908 2.8 607  
LIFE 1846 109050 3.7 4065 3.0 3287

#### BRAEDALE GOLDWYN 10705608C TV TL TY

CAN GP-84 8Y EXTRA GM 50K GTPI +1849G  
PTA +1.76T +1.45UDC +1.40FLC 99%R 8/2017

#### MD-DELIGHT DURHAM ATLEE-ET 131704103

EX-92 EEEEE DOM 4-06  
3-11 2 365 38290 5.5 2091 3.1 1177  
All-American Sr. 3-Year-Old 2005

#### WINDY-KNOLL-VIEW PRONTO-ET 132815961 TR TV TL TY TD

EX-95 EEEE 5-08 50K GTPI +1713G  
PTA +.82T -.13UDC +.97FLC 67%R 8/2017

#### HARBAUGH DUNDEE PAMELA 50826514

VG-85 V+++V 5-06  
2-03 2 305 23230 3.4 789 2.9 668  
3-06 2 328 21500 3.4 731 3.0 643  
4-07 2 323 23960 3.3 802 2.9 691

#### 3rd Dam:

#### Above-Par Rudolph Rudi-ET (GP-82)

2-06 2 336 23100 4.3 994 3.0 701  
Life: 1557 102660 4.3 4426 3.0 3113

#### 4th Dam:

#### Windy-Knoll-View Lue-ET (2E-90 EX-MS)

3-05 2 364 25970 4.0 1044 3.1 815

#### Maternal Sister:

#### Windy-Knoll-View Promis-ET (2E-95 EEEEE GMD DOM)

4-08 2 365 44120 3.7 1633 3.2 1401  
Res. All-American 5-Year-Old '03  
HHM All-American 3-Year-Old '01

#### 5th Dam:

#### Windy-Knoll-View Ultimate Pala (3E-94 EX-MS DOM)

5-08 2 365 27970 4.5 1267 3.3 932  
5X All-Pennsylvania Winner  
18 EX daughters by 11 different sires!

#### 6th Dam:

#### Windy-Knoll-View Creek Pauline (VG-88 EX-MS)

4-09 2 305 18960 3.6 690 3.0 573

# Harbaugh Haven Sale 2017

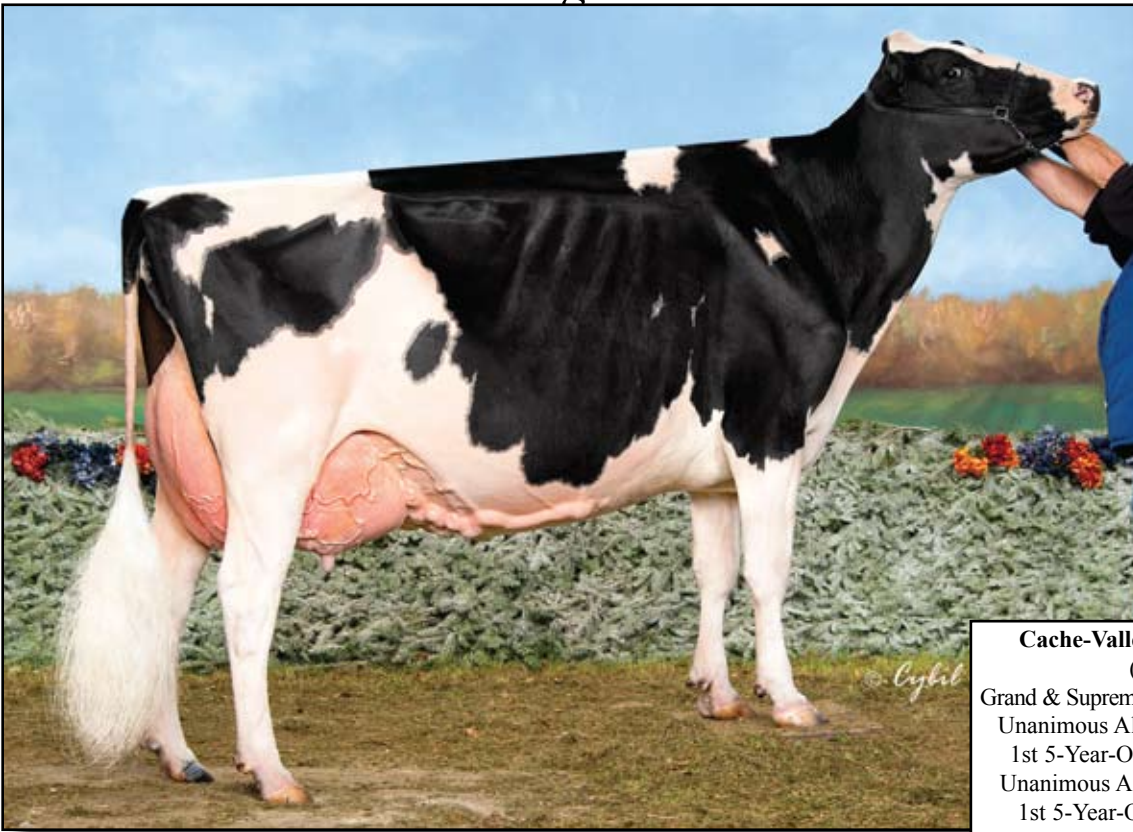

**Cache-Valley Lheros 2331-ET (2E-96 EEEEE)**  
Maternal Sister to 2nd Dam of Lot 26

**Cache-Valley Lheros 2331-ET (Dezi)**  
(2E-96 EEEEE)

Grand & Supreme Champion MD State Fair 2017  
 Unanimous All-American 5-Year-Old 2015  
 1st 5-Year-Old Int'l Holstein Show 2015  
 Unanimous All-Canadian 5-Year-Old 2015  
 1st 5-Year-Old Royal Winter Fair 2015  
 1st 5-Year-Old La Supreme Laitier 2015  
 Grand Champion Eastern Fall National 2015  
 1st 5-Year-Old Eastern Fall National 2015  
 Grand & Supreme Champion MD State Fair 2015  
 Unanimous All-Canadian 4-Year-Old 2014

## LOT 26

## HARBAUGH CORVETTE DEMI 3137020121

100%RHA Born: July 21, 2016 #602

**SONNEK GC CORVETTE-ET 71391400**  
TV TL TY TD

EX-90 EVEV 3-04 77K GTPI +2005G  
 PTA +32M +17F +11P 98%R 8/2017  
 PTA +153NM +.06%F +.04%P 100%US  
 PTA +.5PL 2.75SCS -.3DPR 4.5%DCE  
 PTA +2.80T +1.76UDC +2.49FLC 97%R 8/2017

**HARBAUGH GUTHRIE D-DRU 55968134**

VG-85 VVVV+ 3-06  
 2-04 2 338 21240 4.5 951 3.3 694  
 3-04 2 330 18310 4.7 867 3.4 630

**MR CHASSITY GOLD CHIP-ET 140145553**  
TR TP TV TL TY TD

EX-94 EEEV 6-00 50K GTPI +1831G  
 PTA +2.34T +2.13UDC +1.84FLC 99%R 8/2017

**SONNEK DAMION CHARLIE-ET 138545776**

EX-94 EEEEE 3E 9-05  
 6-00 2 365 31230 4.2 1315 3.3 1043  
 LIFE 2136 147750 4.0 5896 3.5 5173

**FUSTEAD GOLDWYN GUTHRIE-ET 137191143**  
TR TV TL TY TD

EX-94 EEEE 4-11 50K GTPI +1961G  
 PTA +2.52T +2.25UDC +1.38FLC 99%R 8/2017

**CACHE-VALLEY DUR STRMTC2-ET 63842497**

EX-91 VEVVE 7-00  
 2-01 2 305 18830 3.9 739 3.3 625  
 3-03 2 305 20080 3.5 696 3.2 644  
 4-08 2 305 19250 4.0 771 3.0 578  
 6-06 2 341 28990 3.7 1079 3.0 862  
 7-05 2 332 17230 4.5 772 3.5 595  
 LIFE 1971 119450 3.9 4716 3.2 3864

**3rd Dam: Cache-Valley W Dezi Dur-ET**  
(2E-93 EEEEE)

5-09 3 365 33680 3.9 1314 3.4 1155  
 Life: 1818 125370 4.3 5349 3.5 4432

**4th Dam: West-Wind-Acres Lead Dezi**  
(3E-95 EEEEE DOM)

4-09 2 365 44400 4.0 1785 3.4 1491  
 Life: 2711 251430 4.1 10391 3.4 8429

1st 125,000 Cow Western Spring Nat'l '08  
 Nom All-American 125,000 Cow 2007

All-Utah & All-Idaho Aged Cow 2004  
 Grand Performer Western Sprg/Nat '04

**5th: West-Wind-Acres Mark Dumbo**  
(VG-85)

6-08 3 305 31060 3.9 1208 3.3 1018  
 Life: 1817 138200 3.9 5343 3.2 4416

**6th Dam: Sky-Rise Calypso Doreen**  
(NC)

**7th Dam: Sky-Rise Atarwars Delight**  
(VG-86)

4-10 2 365 26170 4.5 1175 3.4 886

**8th Dam: Je-Way Apache Danika**  
(VG-87)

5-04 2 365 23960 4.4 1061 3.1 751



# Harbaugh Haven Sale 2017

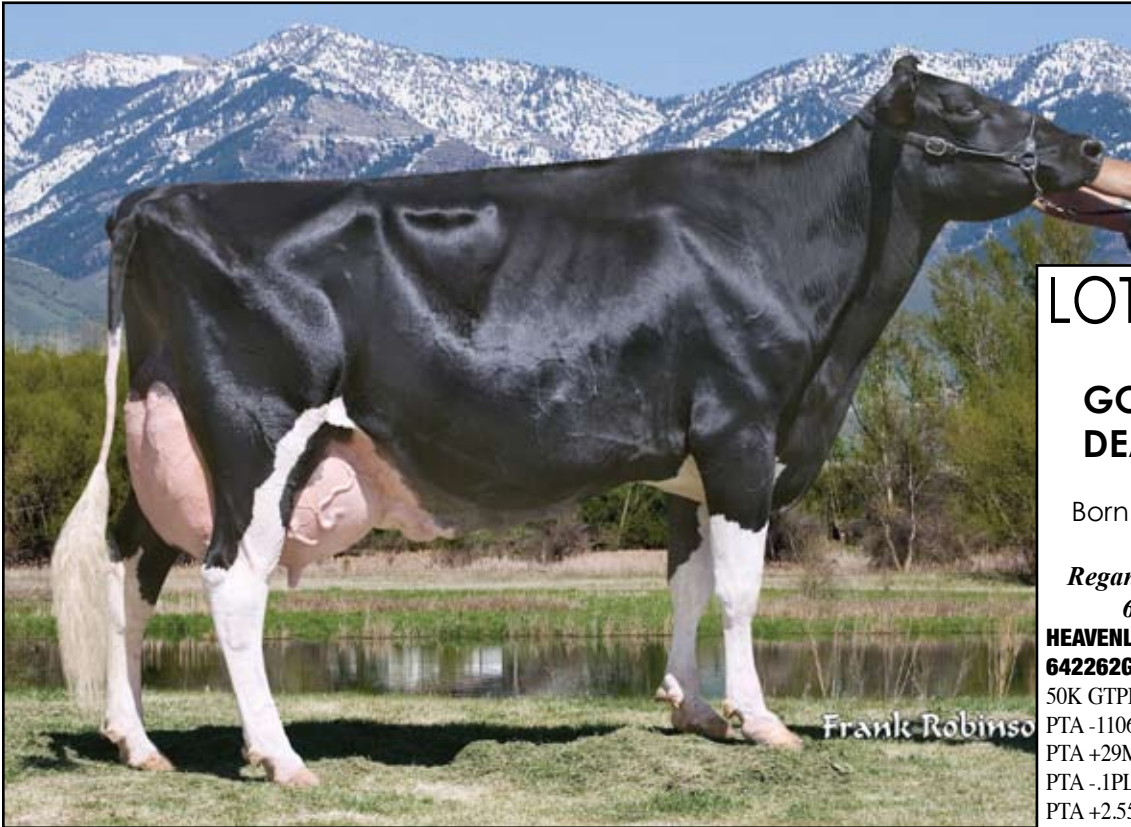

**Cache-Valley W Dezi Dur-ET (2E-93 EEEEE)**  
4th Dam of Lot 27 & 5th Dam of Lot 26

**LOT 28**  
**HARBAUGH**  
**GOLDEN DREAMS**  
**DEAZ 3137020108**  
100%RHA  
Born: March 3, 2016 #589  
Bred 10/1/2017 to  
**Regancrest-GV S Bradnick-ET**  
**66625940 7HO10999**  
**HEAVENLY GOLDEN DREAMS-ET**  
**642262GBR TV TL**  
50K GTPI +1823G  
PTA -1106M -2F -23P 98%R 8/2017  
PTA +29M +.15%F +.04%P 13%US  
PTA -.1PL 2.65SCS +.1DPR 6.6%DCE  
PTA +2.55T +2.72UDC +1.47FLC 97%R  
**HARBAUGH CHELIOS DEEDEE 58835102**  
GP-82 VGV++ 3-06  
2-03 2 365 17640 4.4 785 3.2 557  
Sells as Lot 27

## LOT 27

### HARBAUGH CHELIOS DEEDEE 58835102

Bred 9/27/2017 to  
**Morningview MCC Kingboy-ET**  
**72044077 7H12198**

100%RHA Born: November 13, 2013 Dedee  
GP-82 VGV++ 3-06  
2-03 2 365 17640 4.4 785 3.2 557  
3-07 2 73 6058 3.3 199 3.0 183 (RIP)  
Milking 81Lbs. 3.3F 2.9P

#### **DOMICOLE CHELIOS-ET 7927543C** **B/R TP TV TL TY TD**

CAN VG-86 3Y 50K GTPI +2030G  
PTA +180M +47F +16P 99%R 8/2017  
PTA +250NM +.15%F +.04%P 36%US  
PTA +.2PL 2.81SCS -4.8DPR 7.4%DCE  
PTA +2.51T +2.15UDC +2.41FLC 99%R 8/2017

#### **HARBAUGH AFTERSHOCK D-DEZRA 55968124**

GP-84 VVGGV 3-11  
2-02 2 338 21460 3.8 806 3.0 644  
3-02 2 291 17980 3.7 674 2.9 516

#### **EMERALD-ACR-SA T-BAXTER 132973942**

**B/R TV TL TY TD** 50K GTPI +50K GTPI +1961G  
PTA +1182M +48F +15P 99%R 8/2017  
PTA +.85T +.83UDC +.77FLC 99%R 8/2017

#### **DOMICOLE G W SHELIVE-ET 7817758C**

VG-87 VVVVV 2-03

#### **MS ATLEES SHT AFTERSHOCK-ET 65249839**

**TV TL TY TD**  
EX-92 EEVE 7-05 50K GTPI +1691G  
PTA +2.28T +1.99UDC +1.27FLC 99%R 8/2017

#### **CACHE-VALLEY HARBAUGH DEZRA 53579553**

GP-80 +++GG 2-07  
2-01 2 305 17900 3.8 687 3.2 570

#### **3rd Dam:**

**Cache-Valley Dur Strmtc2-ET**  
(EX-91 EX-MS)  
6-06 2 341 28990 3.7 1079 3.0 862  
Life: 1971 119450 3.9 4716 3.2 3864

#### **4th Dam: Cache-Valley W Dezi Dur-ET** (2E-93 EEEEE)

5-09 3 365 33680 3.9 1314 3.4 1155  
Life: 1818 125370 4.3 5349 3.5 4432

#### **5th Dam: West-Wind-Acres Lead Dezi** (3E-95 EEEEE DOM)

4-09 2 365 44400 4.0 1785 3.4 1491  
Life: 2711 251430 4.1 10391 3.4 8429  
1st 125,000 Cow Western Spring Nat'l '08  
Nom All-American 125,000 Cow 2007

All-Utah & All-Idaho Aged Cow 2004  
Grand Performer Western Sprg/Nat '04

#### **6th: West-Wind-Acres Mark Dumbo** (VG-85)

6-08 3 305 31060 3.9 1208 3.3 1018  
Life: 1817 138200 3.9 5343 3.2 4416

#### **7th Dam: Sky-Rise Calypso Doreen** (NC)

**8th Dam: Sky-Rise Atarwars Delight**  
(VG-86)

4-10 2 365 26170 4.5 1175 3.4 886

#### **9th Dam: Je-Way Apache Danika** (VG-87)

5-04 2 365 23960 4.4 1061 3.1 751

# Harbaugh Haven Complete Dispersal Sale 2017



**West-Wind-Acres Lead Dezi**  
**(3E-95 EEEEE DOM)**  
**5th Dam of Lot 29**  
**4th Dam of Lot 30**

## LOT 29

*Bred 6/19/2017 to  
Mattenhof Sirwood  
120065814601 94H17301*

**CRASDALE BANKROLL-ET 72436689**  
**TR TP TV TL TY TD** 77K GTPI +2141G  
PTA +541M +37F +34P 80%R 8/2017  
PTA +2.83T +2.52UDC +1.74FLC 79%R 8/2017

**HARBAUGH AFTERSHOCK D-DEZRA 55968124**  
GP-84 VVGGV 3-11  
2-02 2 338 21460 3.8 806 3.0 644  
3-02 2 291 17980 3.7 674 2.9 516

## HARBAUGH BANKROLL DAISY 58835168

100%RHA Born: November 3, 2015 #576

**VELTHUIS LET IT SNOW-ETS 11294722**  
**TR TP TV TL TY TD**  
CAN VG-86 2Y 50K GTPI +2263G

**BUTZ-BUTLER GOLD BARBARA-ET 66625057**  
EX-95 EEEEE 2E GMD 6-06  
3-07 2 365 41820 3.9 1612 2.9 1194  
LIFE 1194 120230 4.3 5111 3.0 3622

**MS ATLEES SHT AFTERSHOCK-ET 65249839**  
**TV TL TY TD**  
EX-92 EEVE 7-05 50K GTPI +1691G  
PTA +2.28T +1.99UDC +1.27FLC 99%R 8/2017

**CACHE-VALLEY HARBAUGH DEZRA 53579553**  
GP-80 +++GG 2-07  
2-01 2 305 17900 3.8 687 3.2 570

**3rd Dam:**  
**Cache-Valley Dur Strmtc2-ET**  
(EX-91 EX-MS)  
6-06 2 341 28990 3.7 1079 3.0 862  
Life: 1971 119450 3.9 4716 3.2 3864  
**4th Dam: Cache-Valley W Dezi Dur-ET**  
(2E-93 EEEEE)  
5-09 3 365 33680 3.9 1314 3.4 1155  
Life: 1818 125370 4.3 5349 3.5 4432  
**5th Dam: West-Wind-Acres Lead Dezi**  
(3E-95 EEEEE DOM)  
4-09 2 365 44400 4.0 1785 3.4 1491  
Life: 2711 251430 4.1 10391 3.4 8429  
1st 125,000 Cow Western Spring Nat'l '08  
Nom All-American 125,000 Cow 2007  
All-Utah & All-Idaho Aged Cow 2004  
Grand Performer Western Sprg/Nat '04  
**6th: West-Wind-Acres Mark Dumbo**  
(VG-85)  
6-08 3 305 31060 3.9 1208 3.3 1018  
Life: 1817 138200 3.9 5343 3.2 4416  
**7th Dam: Sky-Rise Calypso Doreen**  
(NC)  
**8th Dam: Sky-Rise Atarwars Delight**  
(VG-86)  
4-10 2 365 26170 4.5 1175 3.4 886  
**9th Dam: Je-Way Apache Danika**  
(VG-87)  
5-04 2 365 23960 4.4 1061 3.1 751

## LOT 30

*Bred 10/18/2017 to  
Maple-Downs-I G W Atwood-ET  
8956379 7H10506*

**FOXERRY BAX MCNUGGETS-ET 139058916**  
**TR TP TC TV TL TY TD**  
GM 50K GTPI +2145G  
PTA +675M +49F +1P 99%R 8/2017  
PTA +.99T +1.14UDC +1.03FLC 99%R 8/2017

**HARBAUGH ALLEN BOBBI 53579595**  
G-77 G+GFG 3-09  
2-02 2 305 16240 4.2 688 3.2 517  
3-07 2 305 22560 4.5 1020 3.1 691

## HARBAUGH MCNUGGETS BRINLYNN 58835112

100%RHA Born: April 23, 2014 Brinlyn

3-00 2 133 12023 3.6 438 2.6 311 (RIP)  
Milking 77Lbs. 4.0F 2.9P

**EMERALD-ACR-SA T-BAXTER 132973942**  
**B/R TV TL TY TD** 50K GTPI +50K GTPI +1906G

**MS HEARTBEAT JM MAGGIE MAE 133912027**  
**TV TL**  
EX-92 EEEEE 2E GMD DOM 6-08  
LIFE 1625 143570 4.6 6608 3.1 4496

**MAGOR BOLIVIA ALLEN-ET 3250511195**  
**TV TL TY**  
50K GTPI +1483G  
PTA +.80T +.84UDC -.40FLC 99%R 8/2017

**CACHE-VALLEY DUR STRMTC2-ET 63842497**  
EX-91 VEVVE 7-00  
6-06 2 341 28990 3.7 1079 3.0 862  
LIFE 1971 119450 3.9 4716 3.2 3864

**3rd Dam: Cache-Valley W Dezi Dur-ET**  
(2E-93 EEEEE)  
5-09 3 365 33680 3.9 1314 3.4 1155  
Life: 1818 125370 4.3 5349 3.5 4432  
**4th Dam: West-Wind-Acres Lead Dezi**  
(3E-95 EEEEE DOM)  
4-09 2 365 44400 4.0 1785 3.4 1491  
Life: 2711 251430 4.1 10391 3.4 8429  
1st 125,000 Cow Western Spring Nat'l '08  
Nom All-American 125,000 Cow 2007  
All-Utah & All-Idaho Aged Cow 2004  
Grand Performer Western Sprg/Nat '04  
**5th: West-Wind-Acres Mark Dumbo**  
(VG-85)  
6-08 3 305 31060 3.9 1208 3.3 1018  
Life: 1817 138200 3.9 5343 3.2 4416  
**6th Dam: Sky-Rise Calypso Doreen**  
(NC)  
**7th Dam: Sky-Rise Atarwars Delight**  
(VG-86)  
4-10 2 365 26170 4.5 1175 3.4 886  
**8th Dam: Je-Way Apache Danika**  
(VG-87)  
5-04 2 365 23960 4.4 1061 3.1 751

# Harbaugh Haven Sale 2017

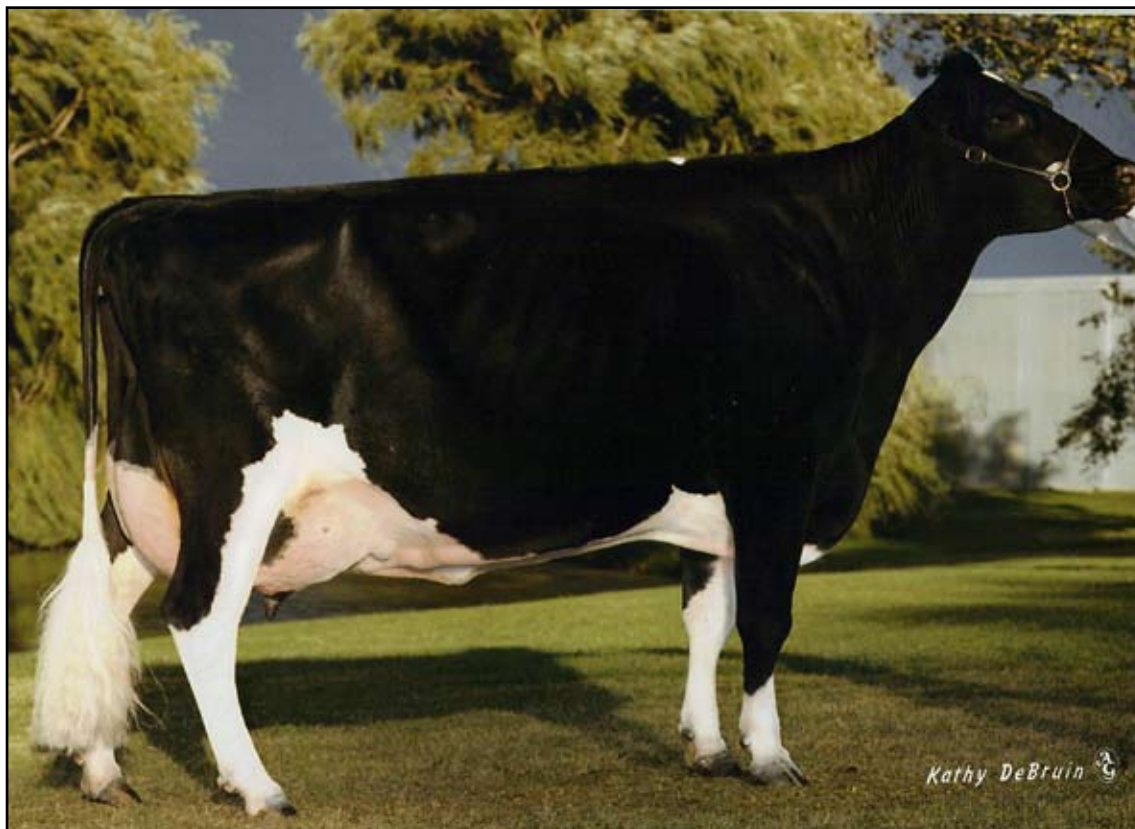

**Krull Broker Elegance (3E-96 EEEEE GMD DOM)**  
4th Dam of Lot 31

## LOT 31

### HARBAUGH DICKEY ELEANOR 3137020111

100%RHA Born: April 30, 2016 #592

*Bred 9/21/2017 to  
Mr Armani Diesel  
3125141658 99H9319*

#### **ERNLO GOLD LYNN DICKEY 65860693** TR TV TL TY TD

EX-94 EEEE 5-00 50K GTPI +1643G  
PTA +483M +15F +4P 99%R 8/2017  
PTA -100NM +.13%F +.07%P 81%US  
PTA -4.1PL 2.90SCS -2.9DPR 6.1%DCE  
PTA +2.14T +.87UDC +.42FLC 98%R 8/2017

#### **HARBAUGH JASPR ELIZABETH-ET 53579536**

EX-90 EEVVE 6-01  
2-01 2 362 21520 4.0 870 3.0 652  
3-03 2 305 22100 4.0 875 2.9 639  
4-08 2 292 20800 3.8 797 3.0 622  
5-09 2 305 23140 4.0 927 2.8 647

#### **BRAEDALE GOLDWYN 10705608C**

TV TL TY  
CAN GP-84 8Y EXTRA GM 50K GTPI +1849G  
PTA +1.76T +1.45UDC +1.40FLC 99%R 8/2017

#### **ERNLO SHEENA LYNN-ET 137676635**

EX-91 EEEEE 2E DOM 6-00  
5-04 2 365 32190 5.0 1607 3.1 1010

#### **WILCOXVIEW JASPER-ET 128620869**

TV TL TD  
CAN VG-89 4Y 50K GTPI +1362G  
PTA +1.87T +.87UDC -.15FLC 99%R 8/2017

#### **ANY-DAY DUNDEE ELISHA-ET 137796610**

NC  
2-05 2 349 19930 3.8 751 3.3 662

#### **3rd Dam:**

**Budjon-JK Stormtc Emblem-ET**  
(VG-88)

5-05 2 365 39930 3.1 1231 2.7 1079  
Life: 1405 116050 3.3 3813 2.8 3263

**4th Dam: Krull Broker Elegance**  
(3E-96 EEEEE GMD DOM)

5-07 2 365 40950 3.7 1522 3.1 1272  
Life: 2356 183710 3.7 6878 3.2 5919

Wisconsin Cow of the Year 2002  
HM All-American Aged Cow '99 & '00

HM All-Canadian Mature Cow 2000  
1st Produce of Dam WDE 2001-2005

Progeny groupwon "Premier Breeder"  
banner 4 times at WDE

**5th Dam: Krull Starbuck Excellency**  
(EX-90 GMD DOM)

3-03 2 365 27140 3.5 937 3.4 930

**6th Dam: Krull TT Excellency**  
(EX-90 VEEE DOM)

4-03 2 333 23500 3.9 906 3.3 772  
Life: 1733 109780 3.7 4077 3.3 3605

**7th: Krull Boot Mark Excellency**  
(2E-92 GMD)

6-06 2 353 27410 3.8 1040 3.2 868  
Life: 3026 201440 3.5 7105 3.0 4634

**8th: Krull Kingstead Excellency**  
(4E-92 GMD)

Life: 3364 179790 3.6 6436

# Harbaugh Haven Sale 2017



**Harbaugh Bradnick Emilyann (EX-90 EX-MS)**  
Sells as Lot 32

## LOT 32

### HARBAUGH BRADNICK EMILYANN 55968192

100%RHA Born: September 1, 2013 Emilyann  
EX-90 EEEEE 3-08  
2-03 2 365 22430 3.8 849 3.0 668  
3-05 2 224 19286 3.4 651 2.8 537 (RIP)  
Milking 68Lbs. 2.9F 2.9P

#### REGANCREST-GV S BRADNICK-ET 66625940

##### TR TV TL TY TD

EX-95 EEEE 5-09 50K GTPI +1882G  
PTA +819M -24F +13P 99%R 8/2017  
PTA +143NM -.20%F -.04%P 54%US  
PTA +3.3PL 3.12SCS -2.0DPR 4.5%DCE  
PTA +2.42T +2.56UDC +2.42FLC 99%R 8/2017

#### HARBAUGH JASPR ELIZABETH-ET 53579536

##### EX-90 EEVVE 6-01

2-01 2 362 21520 4.0 870 3.0 652  
3-03 2 305 22100 4.0 875 2.9 639  
4-08 2 292 20800 3.8 797 3.0 622  
5-09 2 305 23140 4.0 927 2.8 647

#### GEN-MARK STMATIC SANCHEZ 134422312

##### TR TV TL TY TD

EX-94 EEEE 6-07 HD GTPI +1549G  
PTA +2.00T +.82UDC +1.52FLC 99%R 8/2017

#### REGANCREST BREYA-ET 62496852 TL

EX-90 VEEVE GMD DOM 7-09  
2-02 2 365 31960 3.6 1164 2.8 905

#### WILCOXVIEW JASPER-ET 128620869

##### TV TL TD

CAN VG-89 4Y 50K GTPI +1362G  
PTA +1.87T +.87UDC -.15FLC 99%R 8/2017

#### ANY-DAY DUNDEE ELISHA-ET 137796610

NC  
2-05 2 349 19930 3.8 751 3.3 662

Bred 8/2/2017 to

Mr Chassity Gold Chip-ET  
140145553 7HO10920

#### 3rd Dam:

**Budjon-JK Stormtc Emblem-ET**  
(VG-88)

5-05 2 365 39930 3.1 1231 2.7 1079  
Life: 1405 116050 3.3 3813 2.8 3263

**4th Dam: Krull Broker Elegance**  
(3E-96 EEEEE GMD DOM)

5-07 2 365 40950 3.7 1522 3.1 1272  
Life: 2356 183710 3.7 6878 3.2 5919

Wisconsin Cow of the Year 2002  
HM All-American Aged Cow '99 & '00

HM All-Canadian Mature Cow 2000  
1st Produce of Dam WDE 2001-2005

Progeny groupwon "Premier Breeder"  
banner 4 times at WDE

**5th Dam: Krull Starbuck Excellency**  
(EX-90 GMD DOM)

3-03 2 365 27140 3.5 937 3.4 930

**6th Dam: Krull TT Excellency**  
(EX-90 VEEE DOM)

4-03 2 333 23500 3.9 906 3.3 772  
Life: 1733 109780 3.7 4077 3.3 3605

**7th: Krull Boot Mark Excellency**  
(2E-92 GMD)

6-06 2 353 27410 3.8 1040 3.2 868  
Life: 3026 201440 3.5 7105 3.0 4634

**8th: Krull Kingstead Excellency**  
(4E-92 GMD)

Life: 3364 179790 3.6 6436

# Harbaugh Haven Complete Dispersal Sale 2017

## LOT 33

### HARBAUGH REGINALD ELITA

#### 3137020102

100%RHA Born: December 25, 2015 #583

Bred 9/22/2017 to  
Maple-Downs-I G W Atwood-ET  
8956379 7H10506

#### REGANCREST REGINALD-ET 62496439 TY TD

50K GTPI +1945G  
PTA +84M +26F +13P 99%R 8/2017  
PTA +123NM +.08%F +.04%P 13%US  
PTA -2.2PL 3.03SCS -.4DPR 6.4%DCE  
PTA +2.52T +1.97UDC +.71FLC 97%R 8/2017

#### HARBAUGH BRADNICK EMILYANN 55968192

EX-90 EVEEE 3-08  
2-03 2 365 22430 3.8 849 3.0 668  
3-05 2 224 19286 3.4 651 2.8 537 (RIP)  
Milking 68Lbs. 2.9F 2.9P  
Sells as Lot 32

#### BRAEDALE GOLDWYN 10705608C

TV TL TY

CAN GP-84 8Y EXTRA GM 50K GTPI +1849G  
PTA +1.76T +1.45UDC +1.40FLC 99%R 8/2017

#### REGAN-JOY DURHAM REGENIA-ET

207184723 TV

EX-92 EEEEE GMD DOM 4-03  
3-05 2 365 37880 3.6 1374 3.3 1245

#### REGANCREST-GV S BRADNICK-ET 66625940

TR TV TL TY TD

EX-95 EEEE 5-09 50K GTPI +1882G  
PTA +2.42T +2.56UDC +2.42FLC 99%R 8/2017

#### HARBAUGH JASPR ELIZABETH-ET 53579536

EX-90 EEVVE 6-01  
2-01 2 362 21520 4.0 870 3.0 652  
3-03 2 305 22100 4.0 875 2.9 639  
4-08 2 292 20800 3.8 797 3.0 622  
5-09 2 305 23140 4.0 927 2.8 647

**3rd Dam: Any-Day Dundee Elisha-ET (NC)**

2-05 2 349 19930 3.8 751 3.3 662

**4th Dam:**

**Budjon-JK Stormtc Emblem-ET (VG-88)**

5-05 2 365 39930 3.1 1231 2.7 1079  
Life: 1405 116050 3.3 3813 2.8 3263

**5th Dam: Krull Broker Elegance (3E-96 EEEEE GMD DOM)**

5-07 2 365 40950 3.7 1522 3.1 1272  
Life: 2356 183710 3.7 6878 3.2 5919

Wisconsin Cow of the Year 2002

HM All-American Aged Cow '99 & '00

HM All-Canadian Mature Cow 2000

1st Produce of Dam WDE 2001-2005

Progeny groupwon "Premier Breeder" banner 4 times at WDE

**6th Dam: Krull Starbuck Excellency (EX-90 GMD DOM)**

3-03 2 365 27140 3.5 937 3.4 930

**7th Dam: Krull TT Excellency (EX-90 VEEE DOM)**

4-03 2 333 23500 3.9 906 3.3 772

Life: 1733 109780 3.7 4077 3.3 3605

**8th: Krull Boot Mark Excellency (2E-92 GMD)**

6-06 2 353 27410 3.8 1040 3.2 868

Life: 3026 201440 3.5 7105 3.0 4634

**9th: Krull Kingstead Excellency (4E-92 GMD)**

Life: 3364 179790 3.6 6436

## LOT 34

### HARBAUGH AFTERSHOCK ELLIE

#### 3137020137

100%RHA Born: February 5, 2017 #618

#### MS ATLEES SHT AFTERSHOCK-ET 65249839 TV TL TY TD

EX-92 EEVE 7-05 50K GTPI +1691G  
PTA -39M +1F -14P 99%R 8/2017  
PTA -30NM +.01%F -.05%P 35%US  
PTA +1.2PL 2.83SCS -1.5DPR 11.0%DCE  
PTA +2.28T +1.99UDC +1.27FLC 99%R 8/2017

#### HARBAUGH BRADNICK EMILYANN 55968192

EX-90 EVEEE 3-08  
2-03 2 365 22430 3.8 849 3.0 668  
3-05 2 224 19286 3.4 651 2.8 537 (RIP)  
Milking 68Lbs. 2.9F 2.9P  
Sells as Lot 32

#### PIGSTON SHOTTLE-ET 598172GBR TV TL TY

GM HD GTPI +1889G  
PTA +456M +26F +10P 99%R 8/2017  
PTA +1.19T +.69UDC +.40FLC 99%R 8/2017

#### MD-DELIGHT DURHAM ATLEE-ET 131704103

EX-92 EEEEE DOM 4-06  
3-11 2 365 38290 5.5 2091 3.1 1177  
2nd NY FAT  
All-American Sr. 3-Year-Old 2005

#### REGANCREST-GV S BRADNICK-ET 66625940

TR TV TL TY TD

EX-95 EEEE 5-09 50K GTPI +1882G  
PTA +2.42T +2.56UDC +2.42FLC 99%R 8/2017

#### HARBAUGH JASPR ELIZABETH-ET 53579536

EX-90 EEVVE 6-01  
2-01 2 362 21520 4.0 870 3.0 652  
3-03 2 305 22100 4.0 875 2.9 639  
4-08 2 292 20800 3.8 797 3.0 622  
5-09 2 305 23140 4.0 927 2.8 647

**3rd Dam: Any-Day Dundee Elisha-ET (NC)**

2-05 2 349 19930 3.8 751 3.3 662

**4th Dam:**

**Budjon-JK Stormtc Emblem-ET (VG-88)**

5-05 2 365 39930 3.1 1231 2.7 1079  
Life: 1405 116050 3.3 3813 2.8 3263

**5th Dam: Krull Broker Elegance (3E-96 EEEEE GMD DOM)**

5-07 2 365 40950 3.7 1522 3.1 1272  
Life: 2356 183710 3.7 6878 3.2 5919

Wisconsin Cow of the Year 2002

HM All-American Aged Cow '99 & '00

HM All-Canadian Mature Cow 2000

1st Produce of Dam WDE 2001-2005

Progeny groupwon "Premier Breeder" banner 4 times at WDE

**6th Dam: Krull Starbuck Excellency (EX-90 GMD DOM)**

3-03 2 365 27140 3.5 937 3.4 930

**7th Dam: Krull TT Excellency (EX-90 VEEE DOM)**

4-03 2 333 23500 3.9 906 3.3 772

Life: 1733 109780 3.7 4077 3.3 3605

**8th: Krull Boot Mark Excellency (2E-92 GMD)**

6-06 2 353 27410 3.8 1040 3.2 868

Life: 3026 201440 3.5 7105 3.0 4634

**9th: Krull Kingstead Excellency (4E-92 GMD)**

Life: 3364 179790 3.6 6436

# Harbaugh Haven Sale 2017



**Harbaugh Brokaw Raspberry**  
Sells as Lot 35

**LOT 35**

**HARBAUGH BROKAW RASBERRY**  
**58835125**

*Sells Fresh 9/2/2017*

100%RHA Born: September 2, 2014 #533

3-00 2 15 737 4.1 30 3.4 25 (RIP)  
Milking 64Lbs. 3.8F 3.0P

**MR ATWOOD BROKAW-ET 140602463**

**TR TV TL TY TD**

VG-86 VVV+ 2-07 50K GTPI +1904G  
PTA -115M +21F +14P 99%R 8/2017  
PTA -2NM +.10%F +.07%P 67%US  
PTA -3.50K 3.18SCS -.7DPR 8.0%DCE  
PTA +3.42T +2.35UDC +1.28FLC 98%R 8/2017

**MAPLE-DOWNS-I G W ATWOOD-ET 8956379C**

**TR TP TV TL TY TD**

EX-90 EE+V 4-06 50K GTPI +1870G  
PTA +3.55T +2.39UDC +2.60FLC 99%R 8/2017

**REGANCREST MAC BIKASA-ET63606799**

VG-87 VVVVV GMD 2-10  
2-02 2 365 29240 3.9 1144 3.1 912

**HARBAUGH ALADDIN ROSEMARY 53579530**

VG-86 VE++V 3-11

2-04 2 305 21310 3.9 832 3.4 729  
3-08 2 305 25250 3.9 994 3.4 850  
4-11 2 305 24250 3.9 948 3.4 814

**WALLACEVIEW ALADDIN-ET 7317441C**

**TR TV TY**

50K GTPI +1643G  
PTA +596M +34F +27P 99%R 8/2017

**HARBAUGH THRONE BLISS 207516795**

VG-87 EVV+V 5-02  
2-01 2 305 21750 3.8 836 2.9 630  
3-07 2 305 19210 4.6 888 3.1 588

**3rd Dam: Overdale Farms Beaver**  
(VG-88)  
6-08 2 327 24090 3.6 866 2.9 708

# Harbaugh Haven Complete Dispersal Sale 2017

## LOT 36

### HARBAUGH FC SALLY 53579585

Bred 8/25/2017 to  
Regancrest-GV S Bradnick-ET  
66625940 7HO10999

100%RHA Born: June 19, 2010 Sally  
EX-91 EEVVE 6-11  
2-05 2 365 17800 4.7 840 3.1 544  
3-07 2 345 20820 4.5 9947 3.1 653  
4-08 2 365 25345 4.4 1106 2.9 740  
6-03 2 350 28942 4.2 1204 3.0 876 (RIP)  
Milking 64Lbs. 4.3F 3.2P

#### GILLETTE FINAL CUT-ET 7329252C TV TL

CAN VG-85 2Y 50K GTPI +1534G  
PTA -976M -1F -33P 99%R 8/2017  
PTA -66NM +.14%F -.01%P 9%US  
PTA +.2PL 2.82SCS -1.4DPR 9.9%DCE  
PTA +1.07T +.94UDC +.57FLC 99%R 8/2017

#### SUMMERSHADE INQUIRER-ET 6483076 TV TL TY 50K GTPI +1190G

#### BRAEDALE SECOND CUT-ET 6860889C

CAN VG-86 2Y  
2-02 3 365 41846 4.9 2057 3.1 1291

#### ERBACRES DAMION 130263722 TR TV TL TY TD

EX-96 EEEE 11-01 50K GTPI +1388G  
PTA +2.08T +1.05UDC +2.24FLC 99%R 8/2017

#### HARBAUGH DAMION SARA 50826565

VG-85 V+EGV 3-05  
2-06 2 339 23730 3.4 796 3.1 745

#### HARBAUGH WHISKEY RACHEAL 207516450

VG-87 VVVVV 4-06  
2-03 2 354 20550 4.2 855 3.1 638  
3-04 2 333 19820 4.2 838 3.0 592  
4-05 2 338 22590 3.9 878 3.0 669

3rd Dam: Overdale Farms Beaver (VG-88) 6-08 2 327 24090 3.6 866 2.9 708
-------------------------------------------------------------------------------

## LOT 37

### HARBAUGH BRAXTON SHAKIRA 58835144

100%RHA Born: March 6, 2015 #552  
2-05 2 17 770 4.3 33 3.1 24 (RIP)  
Milking 58Lbs. 3.9F 2.8P  
Braxton x Sally

#### REGANCREST S BRAXTON-ET 61898423 TR TV TL TY TD

EX-95 EEEV 5-09 77K GTPI +1378G  
PTA +987M -12F +2P 99%R 8/2017  
PTA +2.51T +.66UDC +.88FLC 99%R 8/2017

#### PICSTON SHOTTLE-ET 598172GBR TV TL TY

GM HD GTPI +1889G

#### REGANCREST-PR BARBIE-ET 60602011 TV

EX-92 EEEEE GMD DOM 7-01  
2-06 2 365 31690 3.9 1237 3.1 990  
HM All-American Jr. 3-Year-Old '04

## LOT 38

### HARBAUGH GUTHRIE POSH 3137020131

100%RHA Born: October 2, 2016 #612  
Guthrie x Sally

#### FUSTEAD GOLDWYN GUTHRIE-ET 137191143 TR TV TL TY TD

EX-94 EEEE 4-11 50K GTPI +1961G  
PTA -153M +11F +8P 99%R 8/2017  
PTA +2.52T +2.25UDC +1.38FLC 99%R 8/2017

#### BRAEDALE GOLDWYN 10705608C TV TL TY

CAN GP-84 8Y EXTRA GM 50K GTPI +1849G  
PTA +1.76T +1.45UDC +1.40FLC 99%R 8/2017

#### REGANCREST-MWS BRIT-ET 60870676

EX-90 EEEVV DOM 4-11  
1-11 2 365 31080 3.4 1066 2.8 866

#### HARBAUGH FC SALLY 53579585

EX-91 EEVVE 6-11  
2-05 2 365 17800 4.7 840 3.1 544  
3-07 2 345 20820 4.5 9947 3.1 653  
4-08 2 365 25345 4.4 1106 2.9 740  
6-03 2 350 28942 4.2 1204 3.0 876 (RIP)  
Milking 64Lbs. 4.3F 3.2P  
Sells as Lot 36

#### GILLETTE FINAL CUT-ET 7329252C TV TL

CAN VG-85 2Y 50K GTPI +1534G  
PTA +1.07T +.94UDC +.57FLC 99%R 8/2017

#### HARBAUGH DAMION SARA 50826565

VG-85 V+EGV 3-05  
2-06 2 339 23730 3.4 796 3.1 745

3rd Dam: Harbaugh Whiskey Racheal (VG-87) 4-05 2 338 22590 3.9 878 3.0 669 4th Dam: Overdale Farms Beaver (VG-88) 6-08 2 327 24090 3.6 866 2.9 708
----------------------------------------------------------------------------------------------------------------------------------------------------------------------

# Harbaugh Haven Sale 2017



**Harbaugh Guthre Blizard (VG-88 EX-MS)**  
Sells as Lot 39, Dam of Lots 39 1/2, 40 & 41

## LOT 39 1/2 HARBAUGH BRADNICK BLACK ICE 3146915994

100%RHA  
Born: July 4, 2017 #634  
**REGANCREST-GV S BRADNICK-ET**  
**66625940**  
TR TV TL TY TD  
EX-95 EEEE 5-09 50K GTPI +1951G  
**HARBAUGH GUTHRE BLIZARD**  
**55968172**  
VG-88 VVVVE 4-05  
Sells as Lot 39

## LOT 40 HARBAUGH MOGUL BLING 3137020119

100%RHA  
Born: July 7, 2016 #600  
**MOUNTFIELD SSI DCY MOGUL-ET**  
**3006972816 TR TP TV TL TY TD**  
EX-91 EEEV 5-03 GM 50K GTPI +2504G  
PTA +2.22T +3.08UDC +2.35FLC 99%R  
**HARBAUGH GUTHRE BLIZARD**  
**55968172**  
VG-88 VVVVE 4-05  
Sells as Lot 39

## LOT 39

Bred 10/21/2017 to  
**Siemers Oct Apple-Crisp-ET**  
3134506808 7H13778

### FUSTEAD GOLDWYN GUTHRIE-ET 137191143 TR TV TL TY TD

EX-94 EEEE 4-11 50K GTPI +1961G  
PTA -153M +11F +8P 99%R 8/2017  
PTA +164NM +.06%F +.05%P 80%US  
PTA +.7PL 2.85SCS -.2DPR 7.4%DCE  
PTA +2.52T +2.25UDC +1.38FLC 99%R 8/2017

### HARBAUGH CS HURRICANE 50826558

VG-87 EEEVV 5-04  
2-06 2 305 19290 3.7 713 3.0 588  
3-09 2 334 20030 3.4 680 3.1 626  
4-09 2 305 15290 3.5 537 3.0 458  
6-02 2 336 20090 3.6 728 2.8 563

## HARBAUGH GUTHRE BLIZARD 55968172

100%RHA Born: December 21, 2012 Blizard  
VG-88 VVVVE 4-05  
2-06 2 329 23360 3.9 916 3.0 708  
3-06 2 365 23300 4.2 990 3.1 726  
4-06 2 75 4891 3.6 177 2.7 130 (RIP)  
Milking 79Lbs. 3.6F 2.6P

### BRAEDALE GOLDWYN 10705608C TV TL

CAN GP-84 8Y EXTRA GM 50K GTPI +1849G  
PTA +1.76T +1.45UDC +1.40FLC 99%R 8/2017

### REGANCREST-MWS BRIT-ET 60870676

EX-90 EEEVV DOM 4-11  
1-11 2 365 31080 3.4 1066 2.8 866

### COMESTAR STORMATIC-ET 6947936C TV TL

CAN EX HD GTPI +1440G  
PTA +.68T -.10UDC +1.94FLC 99%R 8/2017

### DUZMOR LINJET LIGHTNING 10766385

EX-93 EEE+E 3E 9-04  
3-11 2 305 21960 3.8 829 2.9 635  
5-02 2 305 22550 3.7 840 2.9 651  
6-04 2 305 19220 3.8 730 2.9 555  
7-07 2 305 19180 3.9 745 2.9 547  
9-02 2 346 20180 3.7 746 3.1 632  
LIFE 1967 117200 3.8 4486 3.0 3533

## LOT 41 HARBAUGH ADONIS BLITZ 58835153 RC

100%RHA  
Born: June 26, 2015 #561  
Bred 2/12/2017 to  
**Maple-Downs-I G W Atwood-ET**  
8956379 7H10506  
**LUCK-E ADONIS-RED-ET 69989444**  
TP TL TY TD  
50K GTPI +1769G  
PTA +1.91T +1.65UDC +1.24FLC 97%R  
**HARBAUGH GUTHRE BLIZARD**  
**55968172**  
VG-88 VVVVE 4-05  
Sells as Lot 39

3rd Dam: **Duzmor Mark Mandy-TW**  
(CAN GP-83)  
6-00 2 365 26504 3.9 1030 3.2 836  
Life: 161480 3.8 6082 3.2 5099  
4th Dam: **Duzmor Starbuck Belle**  
(CAN VG-86 5Y 1\*)  
5-07 2 331 25670 3.5 902 3.3 842  
Life: 116390 3.5 4125 3.3 3816  
5th Dam: **Duzmor Mattador Jean**  
(CAN VG-85 3Y 1\*)  
7-08 2 353 24110 3.8 906 3.2 774  
Life: 118839 3.6 4328 3.4 3986



# Harbaugh Haven Complete Dispersal Sale 2017

## LOT 42

### HARBAUGH REGINALD NELLIE 58835151

100%RHA Born: June 15, 2015 #559

Bred 7/18/2017 to  
Regancrest-GV S Bradnick-ET  
66625940 7HO10999

#### REGANCREST REGINALD-ET 62496439 TY TD

50K GTPI +1945G  
PTA +84M +26F +13P 99%R 8/2017  
PTA +123NM +.08%F +.04%P 13%US  
PTA -2.2PL 3.03SCS -.4DPR 6.4%DCE  
PTA +2.52T +1.97UDC +.71FLC 97%R 8/2017

#### BRAEDALE GOLDWYN 10705608C

TV TL TY  
CAN GP-84 8Y EXTRA GM 50K GTPI +1849G  
PTA +1.76T +1.45UDC +1.40FLC 99%R 8/2017

#### REGAN-JOY DURHAM REGENIA-ET 207184723 TV

EX-92 EEEEE GMD DOM 4-03  
3-05 2 365 37880 3.6 1374 3.3 1245

#### MS ATLEES SHT AFTERSHOCK-ET 65249839 TV TL TY TD

EX-92 EEVE 7-05 50K GTPI +1691G  
PTA +2.28T +1.99UDC +1.27FLC 99%R 8/2017

#### HARBAUGH CS HURRICANE 50826558

VG-87 EVEVV 5-04  
2-06 2 305 19290 3.7 713 3.0 588  
3-09 2 334 20030 3.4 680 3.1 626  
4-09 2 305 15290 3.5 537 3.0 458  
6-02 2 336 20090 3.6 728 2.8 563

#### HARBAUGH AFTERSHOCK NELLIE 53579589

VG-87 VVEVV 3-11  
2-02 2 346 18530 4.0 750 2.9 542  
3-03 2 305 23350 3.8 895 2.9 667

**3rd Dam: Duzmor Linjet Lightning**  
(3E-93 EX-MS)  
5-02 2 305 22550 3.7 840 2.9 651  
Life: 1967 117200 3.8 4486 3.0 3533  
**4th Dam: Duzmor Mark Mandy-TW**  
(CAN GP-83)  
6-00 2 365 26504 3.9 1030 3.2 836  
Life: 161480 3.8 6082 3.2 5099  
**5th Dam: Duzmor Starbuck Belle**  
(CAN VG-86 5Y 1\*)  
5-07 2 331 25670 3.5 902 3.3 842  
Life: 116390 3.5 4125 3.3 3816  
**6th Dam: Duzmor Mattador Jean**  
(CAN VG-85 3Y 1\*)  
7-08 2 353 24110 3.8 906 3.2 774  
Life: 118839 3.6 4328 3.4 3986

## LOT 43

### HARBAUGH MAMMOTH JEAN 313702112

100%RHA Born: May 1, 2016 #593  
Mammoth x Joleen

Bred 10/16/2017 to  
Siemers Oct Apple-Crisp-ET  
3134506808 7H13778

#### EMMARK MAMMOTH 137028067 TV TL TY

50K GTPI +1558G  
PTA -62M -8F -16P 99%R 8/2017  
PTA -80NM -.02%F -.05%P 25%US  
PTA -1.4PL 2.88SCS -1.9DPR 7.1%DCE  
PTA +1.04T +.76UDC +1.72FLC 98%R 8/2017

#### REGANCREST-MR DRHAM SAM-ET 207184639

TR TV TL GM HD 50K GTPI +1523G

#### EMMARK MIKLIN STORM 2-1 132858403

EX-90 EEVEE 2E GMD DOM 6-02  
6-11 2 365 40700 3.6 1445 2.8 1140  
LIFE 1970 176690 3.6 6360 2.9 5069

## LOT 43A

### HARBAUGH MOGUL JITTERBUG 3146915990

100%RHA Born: June 1, 2017 #630  
Mogul x Joleen

#### MOUNTFIELD SSI DCY MOGUL-ET 3006972816 TR TP TV TL TY TD

EX-91 EEVE 5-03 GM 50K GTPI +2504G  
PTA +2.22T +3.08UDC +2.35FLC 99%R 8/2017

#### COYNE-FARMS DORCY-ET 139005002 BY TV TL TD

VG-87 VVV+ 4-09 GM 50K GTPI ++2311G  
PTA +1310M +21F +36P 99%R 12/2016  
PTA +1.97T +2.50UDC +1.88FLC 99%R 12/2016

#### MOUNTFIELD MARSH MAXINE-ET 62784081

VG-88 VV+VE 2-07  
2-03 2 159 14320 4.3 611 3.2 454

#### MR CHASSITY GOLD CHIP-ET 140145553

TR TP TV TL TY TD EX-94 EEVE 6-00

#### HARBAUGH AFTERSHOCK NELLIE 53579589

VG-87 VVEVV 3-11  
2-02 2 346 18530 4.0 750 2.9 542  
3-03 2 305 23350 3.8 895 2.9 667

#### HARBAUGH GOLD CHIP JOLEEN 55968164

GP-82 V+VFV 4-07  
2-03 2 305 16880 4.4 737 3.0 505  
3-06 2 344 21370 4.6 975 3.0 632

**3rd Dam: Harbaugh SC Hurricane**  
(VG-87)  
6-02 2 336 20090 3.6 728 2.8 563  
**4th Dam: Duzmor Linjet Lightning**  
(3E-93 EX-MS)  
5-02 2 305 22550 3.7 840 2.9 651  
Life: 1967 117200 3.8 4486 3.0 3533  
**5th Dam: Duzmor Mark Mandy-TW**  
(CAN GP-83)  
6-00 2 365 26504 3.9 1030 3.2 836  
Life: 161480 3.8 6082 3.2 5099  
**6th Dam: Duzmor Starbuck Belle**  
(CAN VG-86 5Y 1\*)  
5-07 2 331 25670 3.5 902 3.3 842  
Life: 116390 3.5 4125 3.3 3816  
**7th Dam: Duzmor Mattador Jean**  
(CAN VG-85 3Y 1\*)  
7-08 2 353 24110 3.8 906 3.2 774  
Life: 118839 3.6 4328 3.4 3986

# Harbaugh Haven Sale 2017



**Harbaugh Reginald Holly Eve**  
Sells as Lot 44 & Maternal Sister to Lot 45

## LOT 44

### HARBAUGH REGINALD HOLLY EVE 58835105

100%RHA Born: December 24, 2013 #513  
3-05 2 89 7771 3.5 275 2.8 219 (RIP)  
Milking 92Lbs. 3.8F 3.2P  
**Reginald x Hillary**

Bred 8/28/2017 to  
**Scientific B Defiant-ET**  
141123484 7HO11596

#### REGANCREST REGINALD-ET 62496439 TY TD

50K GTPI +1945G  
PTA +84M +26F +13P 99%R 8/2017  
PTA +2.52T +1.97UDC +.71FLC 97%R 8/2017

#### BRAEDALE GOLDWYN 10705608C TV TL TY

CAN GP-84 8Y EXTRA GM 50K GTPI +1849G

#### REGAN-JOY DURHAM REGENIA-ET 207184723 TV

EX-92 EEEEE GMD DOM 4-03  
3-05 2 365 37880 3.6 1374 3.3 1245

## LOT 45

### HARBAUGH GUTHRIE HANNAH 55968153

100%RHA Born: August 12, 2012 Hannah  
VG-85 V+V+V 4-09

2-03 2 365 23210 4.2 978 3.1 731  
3-11 2 365 24290 4.4 1066 3.2 782

**Guthrie x Hillary**

#### FUSTEAD GOLDWYN GUTHRIE-ET 137191143 TR TV TL TY TD

EX-94 EEEE 4-11 50K GTPI +1961G  
PTA -153M +11F +8P 99%R 8/2017  
PTA +2.52T +2.25UDC +1.38FLC 99%R 8/2017

#### BRAEDALE GOLDWYN 10705608C TV TL TY

CAN GP-84 8Y EXTRA GM 50K GTPI +1849G

#### REGANCREST-MWS BRIT-ET 60870676

EX-90 EEEVV DOM 4-11  
1-11 2 365 31080 3.4 1066 2.8 866

#### HARBAUGH DUPLEX HILLARY 50826559

VG-88 EEEV+ 5-04  
2-05 2 320 23240 4.1 947 3.1 732  
3-05 2 305 30630 3.5 1080 3.0 928  
4-07 2 305 27160 3.4 933 3.0 811  
5-09 2 305 19150 3.6 696 3.2 606  
7-02 2 339 27330 3.9 1062 3.0 819  
LIFE 1857 140080 3.7 5249 3.1 4351

#### MESLAND DUPLEX-ET 9201683779ESP TV TL

HD GTPI +1376G  
PTA +1.76T +.48UDC +1.28FLC 99%R 8/2017

#### HARBAUGH LIGHTNINGS TUNDR 207516722

GP-83 VVV+G 3-07  
2-04 2 323 18200 4.5 818 3.0 543  
3-04 2 297 21720 3.9 849 3.0 662

#### 3rd Dam: Duzmor Linjet Lightning (3E-93 EX-MS)

5-02 2 305 22550 3.7 840 2.9 651  
Life: 1967 117200 3.8 4486 3.0 3533

#### 4th Dam: Duzmor Mark Mandy-TW (CAN GP-83)

6-00 2 365 26504 3.9 1030 3.2 836  
Life: 161480 3.8 6082 3.2 5099

#### 5th Dam: Duzmor Starbuck Belle (CAN VG-86 5Y 1\*)

5-07 2 331 25670 3.5 902 3.3 842  
Life: 116390 3.5 4125 3.3 3816

#### 6th Dam: Duzmor Mattador Jean (CAN VG-85 3Y 1\*)

7-08 2 353 24110 3.8 906 3.2 774  
Life: 118839 3.6 4328 3.4 3986

# Harbaugh Haven Complete Dispersal Sale 2017

## LOT 46

### HARBAUGH GOLDSUN LIL DEBBIE

#### 3137020117

100%RHA Born: May 21, 2016 #598

Bred 10/16/2017 to  
Siemers Oct Apple-Crisp-ET  
3134506808 7H13778

#### TOC-FARM GOLDSUN-ET 59330032335 ITA

HD GTPI +1445G  
PTA -1066M -43F -21P 99%R 8/2017  
PTA -220NM -.01%F +.05%P 21%US  
PTA -.4PL 2.86SCS -2.00DPR 7.3%DCE  
PTA +1.82T +1.84UDC -.01FLC 99%R 8/2017

#### HARBAUGH AFS DOTTIE 53579582

VG-86 V+VVV 5-04  
2-04 2 293 17840 4.3 775 3.0 542  
3-04 2 305 21870 3.9 854 3.0 667  
4-11 2 305 18310 4.0 732 3.0 557

#### BRAEDALE GOLDWYN 10705608C

##### TV TL TY

CAN GP-84 8Y EXTRA GM 50K GTPI +1849G  
PTA +1.76T +1.45UDC +1.40FLC 99%R 8/2017

#### TOC-FARM ALLEN AMYLY 53000628285

EX-95 ITA  
4-11 2 305 33340 4.3 1440 3.5 1162

#### MS ATLEES SHT AFTERSHOCK-ET 65249839

##### TV TL TY TD

EX-92 EEEV 7-05 50K GTPI +1691G  
PTA +2.28T +1.99UDC +1.27FLC 99%R 8/2017

#### HARBAUGH DUPLEX HILLARY 50826559

VG-88 EEEV+ 5-04  
2-05 2 320 23240 4.1 947 3.1 732  
3-05 2 305 30630 3.5 1080 3.0 928  
4-07 2 305 27160 3.4 933 3.0 811  
5-09 2 305 19150 3.6 696 3.2 606  
7-02 2 339 27330 3.9 1062 3.0 819  
LIFE 1857 140080 3.7 5249 3.1 4351

#### 3rd Dam: Harbaugh Lightnings Tunder (GP-83)

3-04 2 297 21720 3.9 849 3.0 662

#### 4th Dam: Duzmor Linjet Lightning (3E-93 EX-MS)

5-02 2 305 22550 3.7 840 2.9 651

Life: 1967 117200 3.8 4486 3.0 3533

#### 5th Dam: Duzmor Mark Mandy-TW (CAN GP-83)

6-00 2 365 26504 3.9 1030 3.2 836

Life: 161480 3.8 6082 3.2 5099

#### 6th Dam: Duzmor Starbuck Belle (CAN VG-86 5Y 1\*)

5-07 2 331 25670 3.5 902 3.3 842

Life: 116390 3.5 4125 3.3 3816

#### 7th Dam: Duzmor Mattador Jean (CAN VG-85 3Y 1\*)

7-08 2 353 24110 3.8 906 3.2 774

Life: 118839 3.6 4328 3.4 3986

## LOT 47

### HARBAUGH CYPRUS DESTINIE

#### 55968193

100%RHA Born: September 2, 2013 Destiny

VG-85 VV+GV 3-08

2-09 2 365 29260 4.2 1216 2.9 834

Sells Fresh 9/15/2017

#### LARCREST CYPRUS-ET 53766362 TV TL TY

50K GTPI +1829G  
PTA +597M +59F +13P 99%R 8/2017  
PTA +257NM +.13%F -.02%P 67%US  
PTA +.8PL 2.84SCS -2.8DPR 10.3%DCE  
PTA +.06T +.62UDC -1.71FLC 95%R 8/2017

#### HARBAUGH AFS DOTTIE 53579582

VG-86 V+VVV 5-04  
2-04 2 293 17840 4.3 775 3.0 542  
3-04 2 305 21870 3.9 854 3.0 667  
4-11 2 305 18310 4.0 732 3.0 557

#### ENSENADA TABOO PLANET-ET 60597003

##### TR TV TL TY TD

EX-90 EEVV 4-11 GM HD GTPI +2071G  
PTA +1535M +37F +44P 99%R 8/2017

#### LARCREST COSMOPOLITAN 52475668

VG-87 E+VVV GMD DOM 3-01  
2-04 2 365 30930 4.1 1261 3.4 1061

#### MS ATLEES SHT AFTERSHOCK-ET 65249839

##### TV TL TY TD

EX-92 EEEV 7-05 50K GTPI +1691G  
PTA +2.28T +1.99UDC +1.27FLC 99%R 8/2017

#### HARBAUGH DUPLEX HILLARY 50826559

VG-88 EEEV+ 5-04  
2-05 2 320 23240 4.1 947 3.1 732  
3-05 2 305 30630 3.5 1080 3.0 928  
4-07 2 305 27160 3.4 933 3.0 811  
5-09 2 305 19150 3.6 696 3.2 606  
7-02 2 339 27330 3.9 1062 3.0 819  
LIFE 1857 140080 3.7 5249 3.1 4351

#### 3rd Dam: Harbaugh Lightnings Tunder (GP-83)

3-04 2 297 21720 3.9 849 3.0 662

#### 4th Dam: Duzmor Linjet Lightning (3E-93 EX-MS)

5-02 2 305 22550 3.7 840 2.9 651

Life: 1967 117200 3.8 4486 3.0 3533

#### 5th Dam: Duzmor Mark Mandy-TW (CAN GP-83)

6-00 2 365 26504 3.9 1030 3.2 836

Life: 161480 3.8 6082 3.2 5099

#### 6th Dam: Duzmor Starbuck Belle (CAN VG-86 5Y 1\*)

5-07 2 331 25670 3.5 902 3.3 842

Life: 116390 3.5 4125 3.3 3816

#### 7th Dam: Duzmor Mattador Jean (CAN VG-85 3Y 1\*)

7-08 2 353 24110 3.8 906 3.2 774

Life: 118839 3.6 4328 3.4 3986

# Harbaugh Haven Complete Dispersal Sale 2017

## LOT 48

### HARBAUGH BANKROLL DAKOTA

#### 3137020118

100%RHA Born: June 11, 2016 #599

**CRASDALE BANKROLL-ET 72436689**

**TR TP TV TL TY TD**

77K GTPI +2141G

PTA +541M +37F +34P 80%R 8/2017

PTA +322NM +.06%F +.06%P 100%US

PTA +1.1PL 2.82SCS -3.00DPR 7.2%DCE

PTA +2.83T +2.52UDC +1.74FLC 79%R 8/2017

**HARBAUGH CYPRUS DESTINIE 55968193**

VG-85 VV+GV 3-08

2-09 2 365 29260 4.2 1216 2.9 834

*Sells as Lot 47*

**VELTHUIS LET IT SNOW-ETS 11294722**

**TR TP TV TL TY TD**

CAN VG-86 2Y 50K GTPI +2263G

**BUTZ-BUTLER GOLD BARBARA-ET 66625057**

EX-95 EEEEE 2E GMD 6-06

3-07 2 365 41820 3.9 1612 2.9 1194

LIFE 1194 120230 4.3 5111 3.0 3622

*Unanimous All-American Sr. 3Y 2013*

*All-Canadian & Una. All-American Sr. 2Y 2012*

**LARCREST CYPRUS-ET 53766362 TV TL TY**

50K GTPI +1829G

**HARBAUGH AFS DOTTIE 53579582**

VG-86 V+VVV 5-04

2-04 2 293 17840 4.3 775 3.0 542

3-04 2 305 21870 3.9 854 3.0 667

4-11 2 305 18310 4.0 732 3.0 557

**3rd Dam: Harbaugh Duplex Hillary**

(VG-88)

3-05 2 320 23240 4.1 947 3.1 732

Life: 1857 140080 3.7 5249 3.1 4351

**4th Dam: Harbaugh Lightnings Tunder**

(GP-83)

3-04 2 297 21720 3.9 849 3.0 662

**5th Dam: Duzmor Linjet Lightning**

(3E-93 EX-MS)

5-02 2 305 22550 3.7 840 2.9 651

Life: 1967 117200 3.8 4486 3.0 3533

**6th Dam: Duzmor Mark Mandy-TW**

(CAN GP-83)

6-00 2 365 26504 3.9 1030 3.2 836

Life: 161480 3.8 6082 3.2 5099

**7th Dam: Duzmor Starbuck Belle**

(CAN VG-86 5Y 1\*)

5-07 2 331 25670 3.5 902 3.3 842

Life: 116390 3.5 4125 3.3 3816

**8th Dam: Duzmor Mattador Jean**

(CAN VG-85 3Y 1\*)

7-08 2 353 24110 3.8 906 3.2 774

Life: 118839 3.6 4328 3.4 3986

## LOT 49

### HARBAUGH TEMPEST MITZI 58835140

100%RHA Born: January 13, 2015 Mitzi

GP-83 VVG++ 2-04

2-02 2 188 10442 4.2 442 3.1 326 (RIP)

Milking 60Lbs. 4.7F 3.3P

*Tempest x Mary*

*Bred 5/20/2017 to*

*Ms Atlees Sht Aftershock-ET*

*65249839 94HO14105*

**ERNEST-ANTHONY TEMPEST-ET 134275246**

VG-88 EV++ 2-10 50K GTPI +1374G

PTA -1674M +5F -27P 93%R 8/2017

PTA +47T -.14UDC +1.50FLC 89%R 8/2017

**MR JED APPROVAL-ET 2272044**

**TR TV TL EX-93 EEEE 7-05 50K GTPI +905G**

**ERNEST-ANTHONY SD TOBI-ET 15803361**

EX-96 EEEEE 3E DOM 9-02

6-00 2 365 44090 5.0 2191 3.2 1423

LIFE 1701 151933 5.5 8372 3.4 5150

## LOT 49A

### HARBAUGH GUTHRIE MADALINE 3146915991

100%RHA Born: June 30, 2017 #631

*Guthrie x Mary*

**FUSTEAD GOLDWYN GUTHRIE-ET 137191143**

**TR TV TL TY TD**

EX-94 EEEE 4-11 50K GTPI +1961G

PTA +2.52T +2.25UDC +1.38FLC 99%R 8/2017

**BRAEDALE GOLDWYN 10705608C**

**TV TL TY CAN GP-84 8Y EXTRA GM**

**REGANCREST-MWS BRIT-ET 60870676**

EX-90 EEEVV DOM 4-11

1-11 2 365 31080 3.4 1066 2.8 866

**WINDY-KNOLL-VIEW PHOENIX-ET 62968892**

**TV TL**

VG-87 EE+G 5-05 GM 50K GTPI +1780G

PTA +1.33T +1.22UDC +1.02FLC 99%R 8/2017

**MS HARBAUGH MANDY 207516357**

EX-90 EEEEE 7-09

2-03 2 326 21740 3.5 761 2.7 597

3-03 2 305 18770 3.5 648 2.9 538

4-05 2 305 20880 3.9 808 3.0 627

5-11 2 305 24970 3.9 978 2.8 702

7-02 2 353 22230 3.4 754 2.9 650

LIFE 1921 121720 3.7 4449 2.9 3526

**HARBAUGH PHOENIX MARY 53579546**

GP-82 ++G++ 5-03

2-03 2 325 17740 4.1 736 3.2 559

3-04 2 324 17490 4.2 731 3.3 574

4-04 2 305 20330 4.2 849 3.1 629

5-09 2 325 23700 4.0 955 3.0 712

6-10 2 305 18120 4.3 779 2.9 527

LIFE 1723 101000 4.2 4233 3.1 3130

**3rd Dam: Duzmor Linjet Lightning**

(3E-93 EX-MS)

5-02 2 305 22550 3.7 840 2.9 651

Life: 1967 117200 3.8 4486 3.0 3533

**4th Dam: Duzmor Mark Mandy-TW**

(CAN GP-83)

6-00 2 365 26504 3.9 1030 3.2 836

Life: 161480 3.8 6082 3.2 5099

**5th Dam: Duzmor Starbuck Belle**

(CAN VG-86 5Y 1\*)

5-07 2 331 25670 3.5 902 3.3 842

Life: 116390 3.5 4125 3.3 3816

**6th Dam: Duzmor Mattador Jean**

(CAN VG-85 3Y 1\*)

7-08 2 353 24110 3.8 906 3.2 774

Life: 118839 3.6 4328 3.4 3986

# Harbaugh Haven Complete Dispersal Sale 2017

## LOT 50

### HARBAUGH BRADNICK BECCA

Sells Fresh 9/17/2017

#### 55968181

100%RHA Born: May 27, 2013 Becca  
VG-85 VV++V 4-00  
3-03 2 353 21690 3.5 768 3.2 686

#### REGANCREST-GV S BRADNICK-ET 66625940 TR TV TL TY TD

EX-95 EEEE 5-09 50K GTPI +1882G  
PTA +819M -24F +13P 99%R 8/2017  
PTA +143NM -.20%F -.04%P 54%US  
PTA +3.3PL 3.12SCS -2.0DPR 4.5%DCE  
PTA +2.42T +2.56UDC +2.42FLC 99%R 8/2017

#### HARBAUGH DS AUBURN 50826590

VG-88 EVG+V 4-04  
2-03 2 337 22260 3.8 845 3.4 749  
3-03 2 307 20710 3.8 785 3.2 668  
4-04 2 305 22950 3.6 829 3.1 706  
5-07 2 317 22910 3.9 883 3.2 731

#### GEN-MARK STMATIC SANCHEZ 134422312 TR TV TL TY TD

EX-94 EEEE 6-07 HD GTPI +1549G  
PTA +2.00T +.82UDC +1.52FLC 99%R 8/2017

#### REGANCREST BREYA-ET 62496852 TL

EX-90 VEEVE GMD DOM 7-09  
2-02 2 365 31960 3.6 1164 2.8 905

#### DOUGLAS-ET 1301482028DEU TV TL

TPI +1508M  
PTA +.97T +1.02UDC +1.63FLC 95%R 8/2017

#### HARBAUGH TERRASON STORMY 50826516

VG-86 VVVVV 2-11  
2-03 2 317 18370 4.1 761 3.2 583  
3-02 2 305 14980 4.2 625 3.2 484

**3rd Dam: Ms Harbaugh Mandy**  
(EX-90 EX-MS)  
5-11 2 305 24970 3.9 978 2.8 702  
Life: 1921 121720 3.7 4449 2.9 3526  
**4th Dam: Duzmor Linjet Lightning**  
(3E-93 EX-MS)  
5-02 2 305 22550 3.7 840 2.9 651  
Life: 1967 117200 3.8 4486 3.0 3533  
**5th Dam: Duzmor Mark Mandy-TW**  
(CAN GP-83)  
6-00 2 365 26504 3.9 1030 3.2 836  
Life: 161480 3.8 6082 3.2 5099  
**6th Dam: Duzmor Starbuck Belle**  
(CAN VG-86 5Y 1\*)  
5-07 2 331 25670 3.5 902 3.3 842  
Life: 116390 3.5 4125 3.3 3816  
**7th Dam: Duzmor Mattador Jean**  
(CAN VG-85 3Y 1\*)  
7-08 2 353 24110 3.8 906 3.2 774  
Life: 118839 3.6 4328 3.4 3986

## LOT 51

### HARBUAGH GUTHRIE SAMANTHA 3137020130

100%RHA Born: September 17, 2016 #611

#### FUSTEAD GOLDWYN GUTHRIE-ET 137191143 TR TV TL TY TD

EX-94 EEEE 4-11 50K GTPI +1961G  
PTA -153M +11F +8P 99%R 8/2017  
PTA +164NM +.06%F +.05%P 80%US  
PTA +.7PL 2.85SCS -.2DPR 7.4%DCE  
PTA +2.52T +2.25UDC +1.38FLC 99%R 8/2017

#### HARBAUGH BRADNICK BECCA 55968181

VG-85 VV++V 4-00  
3-03 2 353 21690 3.5 768 3.2 686  
Sells as Lot 50

#### BRAEDALE GOLDWYN 10705608C TV TL TY TD

CAN GP-84 8Y EXTRA GM 50K GTPI +1849G  
PTA +1.76T +1.45UDC +1.40FLC 99%R 8/2017

#### REGANCREST-MWS BRIT-ET 60870676

EX-90 EEEVV DOM 4-11  
1-11 2 365 31080 3.4 1066 2.8 866

#### REGANCREST-GV S BRADNICK-ET 66625940 TR TV TL TY TD

EX-95 EEEE 5-09 50K GTPI +1882G  
PTA +2.42T +2.56UDC +2.42FLC 99%R 8/2017

#### HARBAUGH DS AUBURN 50826590

VG-88 EVG+V 4-04  
2-03 2 337 22260 3.8 845 3.4 749  
3-03 2 307 20710 3.8 785 3.2 668  
4-04 2 305 22950 3.6 829 3.1 706  
5-07 2 317 22910 3.9 883 3.2 731

**3rd Dam: Harbaugh Terrason Stormy**  
(VG-86)  
2-03 2 317 18370 4.1 761 3.2 583  
**4th Dam: Ms Harbaugh Mandy**  
(EX-90 EX-MS)  
5-11 2 305 24970 3.9 978 2.8 702  
Life: 1921 121720 3.7 4449 2.9 3526  
**4th Dam: Duzmor Linjet Lightning**  
(3E-93 EX-MS)  
5-02 2 305 22550 3.7 840 2.9 651  
Life: 1967 117200 3.8 4486 3.0 3533  
**5th Dam: Duzmor Mark Mandy-TW**  
(CAN GP-83)  
6-00 2 365 26504 3.9 1030 3.2 836  
Life: 161480 3.8 6082 3.2 5099  
**6th Dam: Duzmor Starbuck Belle**  
(CAN VG-86 5Y 1\*)  
5-07 2 331 25670 3.5 902 3.3 842  
Life: 116390 3.5 4125 3.3 3816  
**7th Dam: Duzmor Mattador Jean**  
(CAN VG-85 3Y 1\*)  
7-08 2 353 24110 3.8 906 3.2 774  
Life: 118839 3.6 4328 3.4 3986

# Harbaugh Haven Complete Dispersal Sale 2017

## LOT 52

### HARBAUGH DAMION D-AUBRN

**55968136**

100%RHA Born: February 18, 2012 Ashton

VG-85 V+VVV 3-06

2-09 2 358 19670 4.4 858 3.3 655

4-00 2 338 21470 3.8 826 3.1 660

5-03 2 122 11688 3.4 400 3.0 348 (RIP)

Milking 71Lbs. 3.7F 3.2P

#### ERBACRES DAMION 130263722

TR TV TL TY TD

EX-96 EEEE 11-01 50K GTPI +1388G

PTA -822M -69F -12P 99%R 8/2017

PTA -334NM -.15%F +.05%P 42%US

PTA -1.0PL 3.13SCS -1.00DPR 7.4%DCE

PTA +2.08T +1.05UDC +2.24FLC 99%R 8/2017

#### REGANCREST ELTON DURHAM-ET 2250783

TR CV TL

EX-90 EEEV 7-06 GM HD GTPI +1490G

PTA +1.43T +1.14UDC +1.40FLC 99%R 8/2017

#### REGANCREST ENCORE DALHIA-ET 124287356

VG-89 EEEEV 4-03

2-01 2 365 29250 3.3 971 3.1 913

#### DOUGLAS-ET 1301482028DEU

TV TL

TPI +1508M

PTA +.97T +1.02UDC +1.63FLC 95%R 8/2017

#### HARBAUGH TERRASON STORMY 50826516

VG-86 VVVVV 2-11

2-03 2 317 18370 4.1 761 3.2 583

3-02 2 305 14980 4.2 625 3.2 484

**3rd Dam: Ms Harbaugh Mandy**  
(EX-90 EX-MS)

5-11 2 305 24970 3.9 978 2.8 702

Life: 1921 121720 3.7 4449 2.9 3526

**4th Dam: Duzmor Linjet Lightning**  
(3E-93 EX-MS)

5-02 2 305 22550 3.7 840 2.9 651

Life: 1967 117200 3.8 4486 3.0 3533

**5th Dam: Duzmor Mark Mandy-TW**  
(CAN GP-83)

6-00 2 365 26504 3.9 1030 3.2 836

Life: 161480 3.8 6082 3.2 5099

**6th Dam: Duzmor Starbuck Belle**  
(CAN VG-86 5Y 1\*)

5-07 2 331 25670 3.5 902 3.3 842

Life: 116390 3.5 4125 3.3 3816

**7th Dam: Duzmor Mattador Jean**  
(CAN VG-85 3Y 1\*)

7-08 2 353 24110 3.8 906 3.2 774

Life: 118839 3.6 4328 3.4 3986

#### HARBAUGH DS AUBURN 50826590

VG-88 EVG+V 4-04

2-03 2 337 22260 3.8 845 3.4 749

3-03 2 307 20710 3.8 785 3.2 668

4-04 2 305 22950 3.6 829 3.1 706

5-07 2 317 22910 3.9 883 3.2 731

## LOT 53

### HARBAUGH SID ALISON

**3137020109**

100%RHA Born: March 4, 2016 #590

*Bred 10/8/2017 to*

*Mr Armani Diesel*

*3125141658 99H9319*

#### PINE-TREE SID-ET 62175895 TY

CAN VG-86 2Y ST 50K GTPI +1576G

PTA -429M +4F -7P 99%R 8/2017

PTA -76NM +.08%F +.02%P 16%US

PTA -2.3PL 2.92SCS -4.2DPR 6.7%DCE

PTA +2.28T +1.28UDC -.14FLC 99%R 8/2017

#### REGANCREST-MR DRHAM SAM-ET 207184639

TR TV TL

GM HD 50K GTPI +1523GG

PTA +.50T +.58UDC +1.18FLC 99%R 8/2017

#### PINE-TREE FINLEY MINNIE-ET 61733050

EX-90 VVEVE DOM 6-11

4-09 2 305 26120 3.5 911 3.0 786

#### ERBACRES DAMION 130263722

TR TV TL TY TD

EX-96 EEEE 11-01 50K GTPI +1388G

PTA +2.08T +1.05UDC +2.24FLC 99%R 8/2017

#### HARBAUGH DS AUBURN 50826590

VG-88 EVG+V 4-04

2-03 2 337 22260 3.8 845 3.4 749

3-03 2 307 20710 3.8 785 3.2 668

4-04 2 305 22950 3.6 829 3.1 706

5-07 2 317 22910 3.9 883 3.2 731

**3rd Dam: Harbaugh Terrason Stormy**  
(VG-86)

2-03 2 317 18370 4.1 761 3.2 583

**4th Dam: Ms Harbaugh Mandy**  
(EX-90 EX-MS)

5-11 2 305 24970 3.9 978 2.8 702

Life: 1921 121720 3.7 4449 2.9 3526

**5th Dam: Duzmor Linjet Lightning**  
(3E-93 EX-MS)

5-02 2 305 22550 3.7 840 2.9 651

Life: 1967 117200 3.8 4486 3.0 3533

**6th Dam: Duzmor Mark Mandy-TW**  
(CAN GP-83)

6-00 2 365 26504 3.9 1030 3.2 836

Life: 161480 3.8 6082 3.2 5099

**7th Dam: Duzmor Starbuck Belle**  
(CAN VG-86 5Y 1\*)

5-07 2 331 25670 3.5 902 3.3 842

Life: 116390 3.5 4125 3.3 3816

**8th Dam: Duzmor Mattador Jean**  
(CAN VG-85 3Y 1\*)

7-08 2 353 24110 3.8 906 3.2 774

Life: 118839 3.6 4328 3.4 3986

#### HARBAUGH DAMION D-AUBRN 55968136

VG-85 V+VVV 3-06

2-09 2 358 19670 4.4 858 3.3 655

4-00 2 338 21470 3.8 826 3.1 660

*Sells as Lot 52*

# Harbaugh Haven Complete Dispersal Sale 2017

## LOT 54

### HARBAUGH SIRWOOD AMAZE

#### 3137020148

99%RHA-I Born: May 19, 2017 #629

#### MATTENHOF SIRWOOD 120065814601CHE 98%RHA-I TV TL TY TD

140K GTPI +1485G  
PTA -291M -17F +0P 77%R 8/2017  
PTA -84NM -.02%F +.03%P 100%US  
PTA -.2PL 2.99SCS -3.00DPR 8.2%DCE  
PTA +2.23T +1.56UDC +1.25FLC 76%R 8/2017

#### HARBAUGH DAMION D-AUBRN 55968136

VG-85 V+VVV 3-06  
2-09 2 358 19670 4.4 858 3.3 655  
4-00 2 338 21470 3.8 826 3.1 660  
5-03 2 122 11688 3.4 400 3.0 348 (RIP)  
Milking 71Lbs. 3.7F 3.2P  
*Sells as Lot 52*

#### PINE-TREE SID-ET 62175895 TY

CAN VG-86 2Y ST 50K GTPI +1576G  
PTA -429M +4F -7P 99%R 8/2017  
PTA +2.28T +1.28UDC -.14FLC 99%R 8/2017

#### GALYS-VRAY 4429822152 97%RHA-I

#### ERBACRES DAMION 130263722

TR TV TL TY TD  
EX-96 EEEE 11-01 50K GTPI +1388G  
PTA +2.08T +1.05UDC +2.24FLC 99%R 8/2017

#### HARBAUGH DS AUBURN 50826590

VG-88 EVG+V 4-04  
2-03 2 337 22260 3.8 845 3.4 749  
3-03 2 307 20710 3.8 785 3.2 668  
4-04 2 305 22950 3.6 829 3.1 706  
5-07 2 317 22910 3.9 883 3.2 731

#### 3rd Dam: Harbaugh Terrason Stormy

(VG-86)  
2-03 2 317 18370 4.1 761 3.2 583

#### 4th Dam: Ms Harbaugh Mandy

(EX-90 EX-MS)  
5-11 2 305 24970 3.9 978 2.8 702

#### 5th Dam: Duzmor Linjet Lightning

(3E-93 EX-MS)  
5-02 2 305 22550 3.7 840 2.9 651

#### 6th Dam: Duzmor Mark Mandy-TW

(CAN GP-83)  
6-00 2 365 26504 3.9 1030 3.2 836

#### 7th Dam: Duzmor Starbuck Belle

(CAN VG-86 5Y 1\*)  
5-07 2 331 25670 3.5 902 3.3 842

#### 8th Dam: Duzmor Mattador Jean

(CAN VG-85 3Y 1\*)  
7-08 2 353 24110 3.8 906 3.2 774

Life: 118839 3.6 4328 3.4 3986

## LOT 55

### HARBAUGH BANKROLL MADONA

#### 3137020113

100%RHA Born: May 4, 2016 #594

*Bred 10/18/2017 to  
Maple-Downs-I G W Atwood-ET  
8956379 7HO10506*

#### CRASDALE BANKROLL-ET 72436689

TR TP TV TL TY TD  
77K GTPI +2141G  
PTA +541M +37F +34P 80%R 8/2017  
PTA +322NM +.06%F +.06%P 100%US  
PTA +1.1PL 2.82SCS -3.00DPR 7.2%DCE  
PTA +2.83T +2.52UDC +1.74FLC 79%R 8/2017

#### HARBAUGH AFTERSHOCK MARTHA 55968104

VG-85 VV+V+ 4-06  
2-04 2 299 14960 4.0 597 3.1 471  
3-04 2 292 15760 3.6 572 3.1 484  
4-02 2 299 16160 3.8 608 2.8 453  
5-02 2 324 17140 3.7 630 2.8 475

#### VELTHUIS LET IT SNOW-ETS 11294722

TR TP TV TL TY TD  
CAN VG-86 2Y 50K GTPI +2263G  
PTA +1647M +54F +67P 98%R 8/2017  
PTA +2.32T +1.75UDC +1.49FLC 96%R 8/2017

#### BUTZ-BUTLER GOLD BARBARA-ET 66625057

EX-95 EEEEE 2E GMD 6-06  
3-07 2 365 41820 3.9 1612 2.9 1194  
LIFE 1194 120230 4.3 5111 3.0 3622

*Unanimous All-American Sr. 3Y 2013*

*All-Canadian & Una. All-American Sr. 2Y 2012*

#### MS ATLEES SHT AFTERSHOCK-ET 65249839

TV TL TY TD  
EX-92 EEVE 7-05 50K GTPI +1691G  
PTA +2.28T +1.99UDC +1.27FLC 99%R 8/2017

#### HARBAUGH ASPEN AUTUMN 50826587

VG-88 EVEVV 4-05  
2-04 2 351 23420 3.7 878 3.0 710  
3-05 2 305 20300 3.7 755 3.0 614

#### 3rd Dam: Ms Harbaugh Mandy

(EX-90 EX-MS)  
5-11 2 305 24970 3.9 978 2.8 702

#### 4th Dam: Duzmor Linjet Lightning

(3E-93 EX-MS)  
5-02 2 305 22550 3.7 840 2.9 651

#### 5th Dam: Duzmor Mark Mandy-TW

(CAN GP-83)  
6-00 2 365 26504 3.9 1030 3.2 836

#### 6th Dam: Duzmor Starbuck Belle

(CAN VG-86 5Y 1\*)  
5-07 2 331 25670 3.5 902 3.3 842

#### 7th Dam: Duzmor Mattador Jean

(CAN VG-85 3Y 1\*)  
7-08 2 353 24110 3.8 906 3.2 774

Life: 118839 3.6 4328 3.4 3986

# Harbaugh Haven Complete Dispersal Sale 2017



**Harbaugh Encore Gloria (2E-91 EEEEE)**  
2nd Dam of Lot 56 & 3rd Dam of Lot 57



**Harbaugh Bella (EX-92 EEEEE DOM)**  
Maternal Sister to Dam of Lot 56

## LOT 56

Bred 9/16/2017 to  
**Larcrest Kenosha 2515-ET**  
74630765 7HO12773

### **GOLDEN-OAKS ST ALEXANDER-ET 61133837** TR TV TL TY TD

EX-94 EEEE 8-02 HD GTPI +1754G  
PTA +154M +50F +2P 99%R 8/2017  
PTA +120NM +.16%F -.01%P 49%US  
PTA -.6PL 3.09SCS -3.2DPR 9.2%DCE  
PTA +.96T +.44UDC +1.22FLC 99%R 8/2017

### **HARBAUGH GOLDWYN GLORY-ET 50826540**

EX-90 EEEVVE 2E 6-01  
2-06 2 305 21990 4.2 921 3.2 699  
3-11 2 305 26950 3.7 994 3.1 827  
5-06 2 356 21010 4.2 873 3.1 654  
6-07 2 305 20760 4.0 822 3.1 649  
LIFE 1726 113490 4.1 4606 3.2 3644

#### Daughter by Durham:

**Harbaugh Bella (EX-92 EEEEE DOM)**  
3-05 2 365 44340 4.2 1842 3.31451  
WI Production Leader  
\$200,000 in offspring sold - Bulls in A. I.

## HARBAUGH ALEX GLORIANNA 55968154

100%RHA Born: August 22, 2012 Glorana  
GP-82 G+G++ 3-00  
2-07 2 306 18770 4.9 917 3.2 598  
3-07 2 355 20450 5.0 1024 3.1 637  
4-08 2 138 10424 4.5 469 2.9 300 (RIP)  
Milking 83Lbs. 4.6F 3.0P

### **COMESTAR STORMATIC-ET 6947936C** TV TL

CAN EX HD GTPI +1440G  
PTA +.68T -.10UDC +1.94FLC 99%R 8/2017

### **NEU-WAY PATRON ALLIE-ET 17216847 CV TM**

VG-87 VE+VV GMD DOM 2-08  
1-11 2 365 35440 3.9 1398 3.1 1101

### **BRAEDALE GOLDWYN 10705608C** TV TL TY

CAN GP-84 8Y EXTRA GM 50K GTPI +1849G  
PTA +1.76T +1.45UDC +1.40FLC 99%R 8/2017

### **HARBAUGH ENCORE GLORIA 123034713**

EX-91 EEEEE 2E 9-07  
3-01 2 305 17390 3.8 661 3.0 529  
5-05 2 315 23030 3.7 846 3.0 680  
6-05 2 305 26740 3.5 933 2.8 752  
8-00 2 305 21040 4.1 856 2.9 620  
9-02 2 305 18230 3.9 707 3.2 575  
10-09 2 270 12250 4.1 499 2.9 357  
LIFE 2228 134840 3.8 5131 3.0 4050

## LOT 57 HARBAUGH CORVETTE GRACIE 58835148

100%RHA Born: March 30, 2015 Gracie  
2-01 2 126 7697 4.0 305 2.8 218  
Milking 62Lbs. 4.3F 3.1P (RIP)

Bred 10/6/2017 to  
**Mt-Glen Linjet Lincoln**  
72114400 91HO5772

### **SONNEK GC CORVETTE-ET 71391400**

TV TL TY TD EX-90 EVEV 3-04

### **HARBAUGH ALEX GLORIANNA**

55968154 GP-82 G+G++ 3-00

Sells as Lot 56

### **3rd Dam: Roylane Raider Camille** (3E-91 EX-MS DOM)

2-02 2 365 29060 3.6 1043 3.2 921  
Life: 2230 171540 3.8 6475 3.0 5128

### **4th Dam: Roylane Blackstar Belle-ET** (VG-87 EX-MS)

3-11 2 365 34380 3.7 1262 2.8 949

### **5th Dam: Western-Cascade Mark Bella** (EX-91 GMD DOM)

3-06 2 365 36360 3.7 1354 2.8 1022

### **6th Dam: Western-Cascade Bell Glory** (2E-90 GMD DOM)

7-10 2 305 34840 3.3 1155 2.8 971

Life: 1525 139210 3.6 5018 2.9 4031

### **7th Dam: Ricville Peachum Glory-OC** (NC)

**8th Dam: Echomont Citation Glory-OC**  
(VG-85)

5-04 2 365 27720 3.8 1050

### **9th Dam: Walsterway Count Glory** (EX-90 3E)

7-05 2 365 27110 4.4 1183

Life 2829 153424 4.6 7029

### **10th Dam: Walsterway Regius Gerry** (EX-90)

6-04 2 365 29820 4.9 1448

Life 2844 162170 5.1 8264



# Harbaugh Haven Complete Dispersal Sale 2017

## LOT 58

### HARBAUGH BALTIMORE SOPHIE 58835110

Bred 10/3/2017 to  
Mr Armani Diesel 3125141658  
99H9319

100%RHA Born: February 9, 2014 Sophia  
GP-80 E+GF+ 3-03  
2-07 2 347 22553 4.3 976 3.1 710 (RIP)  
Milking 64Lbs. 4.5F 3.5P

#### REGANCREST BALTIMOR-ET 61898426 TY

50K GTPI +1748G  
PTA +560M +10F +8P 99%R 8/2017  
PTA +15NM -.04%F -.03%P 32%US  
PTA -1.6PL 3.14SCS -1.1DPR 6.3%DCE  
PTA +2.37T +1.21UDC +.54FLC 99%R 8/2017

#### HARBAUGH GWYN GABRIELLA-ET 50826555

VG-86 VV++V 5-05  
2-05 2 343 21330 4.0 847 3.3 697  
3-06 2 305 22160 3.8 846 3.2 713  
4-11 2 365 20220 4.4 891 3.4 683  
6-01 2 305 23030 4.2 969 3.1 725  
7-04 2 305 23340 4.3 993 3.2 750  
LIFE 2055 125620 4.2 5300 3.3 4178

#### PICSTON SHOTTLE-ET 598172GBR TV TL TY

GM HD GTPI +1889G  
PTA +456M +26F +10P 99%R 8/2017  
PTA +1.19T +.69UDC +.40FLC 99%R 8/2017

#### REGANCREST-PR BARBIE-ET 60602011 TV

EX-92 EEEEE GMD DOM 7-01  
2-06 2 365 31690 3.9 1237 3.1 990  
HM All-American Jr. 3-Year-Old '04

#### BRAEDALE GOLDWYN 10705608C

TV TL TY  
CAN GP-84 8Y EXTRA GM 50K GTPI +1849G  
PTA +1.76T +1.45UDC +1.40FLC 99%R 8/2017

#### HARBAUGH ENCORE GLORIA 123034713

EX-91 EEEEE 2E 9-07  
3-01 2 305 17390 3.8 661 3.0 529  
5-05 2 315 23030 3.7 846 3.0 680  
6-05 2 305 26740 3.5 933 2.8 752  
8-00 2 305 21040 4.1 856 2.9 620  
9-02 2 305 18230 3.9 707 3.2 575  
10-09 2 270 12250 4.1 499 2.9 357  
LIFE 2228 134840 3.8 5131 3.0 4050

#### 3rd Dam: Roylane Raider Camille (3E-91 EX-MS DOM)

2-02 2 365 29060 3.6 1043 3.2 921  
Life: 2230 171540 3.8 6475 3.0 5128

#### 4th Dam: Roylane Blackstar Belle-ET (VG-87 EX-MS)

3-11 2 365 34380 3.7 1262 2.8 949

#### 5th Dam: Western-Cascade Mark Bella (EX-91 GMD DOM)

3-06 2 365 36360 3.7 1354 2.8 1022

#### 6th Dam: Western-Cascade Bell Glory (2E-90 GMD DOM)

7-10 2 305 34840 3.3 1155 2.8 971

Life: 1525 139210 3.6 5018 2.9 4031

#### 7th Dam: Rievville Peachum Glory-OC (NC)

#### 8th Dam: Echomont Citation Glory-OC (VG-85)

5-04 2 365 27720 3.8 1050

#### 9th Dam: Walsterway Count Glory (EX-90 3E)

7-05 2 365 27110 4.4 1183

Life 2829 153424 4.6 7029

#### 10th Dam: Walsterway Regius Gerry (EX-90)

6-04 2 365 29820 4.9 1448

Life 2844 162170 5.1 8264

## LOT 59

### HARBAUGH DAMION AMELIA 3137020132

100%RHA Born: October 5, 2016 #613

#### ERBACRES DAMION 130263722

TR TV TL TY TD  
EX-96 EEEE 11-01 50K GTPI +1388G  
PTA -822M -69F -12P 99%R 8/2017  
PTA -334NM -.15%F +.05%P 42%US  
PTA -1.0PL 3.13SCS -1.00DPR 7.4%DCE  
PTA +2.08T +1.05UDC +2.24FLC 99%R 8/2017

#### HARBAUGH BALTIMORE SOPHIE 58835110

GP-80 E+GF+ 3-03  
2-07 2 347 22553 4.3 976 3.1 710 (RIP)  
Milking 64Lbs. 4.5F 3.5P  
Sells as Lot 58

#### REGANCREST ELTON DURHAM-ET 2250783

TR CV TL  
EX-90 EEEV 7-06 GM HD GTPI +1490G  
PTA +1.43T +1.14UDC +1.40FLC 99%R 8/2017

#### REGANCREST ENCORE DALHIA-ET 124287356

VG-89 EEEV 4-03  
2-01 2 365 29250 3.3 971 3.1 913

#### REGANCREST BALTIMOR-ET 61898426 TY

50K GTPI +1748G  
PTA +560M +10F +8P 99%R 8/2017  
PTA +2.37T +1.21UDC +.54FLC 99%R 8/2017

#### HARBAUGH GWYN GABRIELLA-ET 50826555

VG-86 VV++V 5-05  
2-05 2 343 21330 4.0 847 3.3 697  
3-06 2 305 22160 3.8 846 3.2 713  
4-11 2 365 20220 4.4 891 3.4 683  
6-01 2 305 23030 4.2 969 3.1 725  
7-04 2 305 23340 4.3 993 3.2 750  
LIFE 2055 125620 4.2 5300 3.3 4178

#### 3rd Dam: Harbaugh Encore Gloria (2E-91 EEEEE)

6-05 2 305 26740 3.5 933 2.8 752  
Life: 2228 134840 3.8 5131 3.0 4050

#### 4th Dam: Roylane Raider Camille (3E-91 EX-MS DOM)

2-02 2 365 29060 3.6 1043 3.2 921  
Life: 2230 171540 3.8 6475 3.0 5128

#### 5th Dam: Roylane Blackstar Belle-ET (VG-87 EX-MS)

3-11 2 365 34380 3.7 1262 2.8 949

#### 6th Dam: Western-Cascade Mark Bella (EX-91 GMD DOM)

3-06 2 365 36360 3.7 1354 2.8 1022

#### 7th Dam: Western-Cascade Bell Glory (2E-90 GMD DOM)

7-10 2 305 34840 3.3 1155 2.8 971

Life: 1525 139210 3.6 5018 2.9 4031

#### 8th Dam: Rievville Peachum Glory-OC (NC)

#### 9th Dam: Echomont Citation Glory-OC (VG-85)

5-04 2 365 27720 3.8 1050

#### 10th Dam: Walsterway Count Glory (EX-90 3E)

7-05 2 365 27110 4.4 1183

Life 2829 153424 4.6 7029

#### 11th Dam: Walsterway Regius Gerry (EX-90)

6-04 2 365 29820 4.9 1448

Life 2844 162170 5.1 8264

# Harbaugh Haven Complete Dispersal Sale 2017



**Harbaugh Braxton Pandora (GP-82)**  
Sells as Lot 60 & Maternal Sister to Lot 61

## LOT 60

### HARBAUGH BRAXTON PANDORA 58835135

100%RHA Born: November 23, 2014 Pandora

GP-82 +V+G+ 2-06

2-03 2 181 13951 3.6 508 2.7 370 (RIP)

Milking 88Lbs. 3.7F 3.8P

**Braxton x Petra**

Bred 10/10/2017 to

Mr Armani Diesel

3125141658 99H9319

#### REGANCREST S BRAXTON-ET 61898423 TR TV TL TY TD

EX-95 EEEV 5-09 77K GTPI +1378G

PTA +987M -12F +2P 99%R 8/2017

PTA +2.51T +.66UDC +.88FLC 99%R 8/2017

#### PICSTON SHOTTLE-ET 598172GBR TV TL TY

GM HD GTPI +1889G

#### REGANCREST-PR BARBIE-ET 60602011 TV

EX-92 EEEEE GMD DOM 7-01

2-06 2 365 31690 3.91237 3.1 990

HM All-American Jr. 3-Year-Old '04

#### 3rd Dam: Harbaugh Encore Gloria

(2E-91 EEEEE)

6-05 2 305 26740 3.5 933 2.8 752

Life: 2228 134840 3.8 5131 3.0 4050

#### 4th Dam: Roylane Raider Camille

(3E-91 EX-MS DOM)

2-02 2 365 29060 3.6 1043 3.2 921

Life: 2230 171540 3.8 6475 3.0 5128

#### 5th Dam: Roylane Blackstar Belle-ET

(VG-87 EX-MS)

3-11 2 365 34380 3.7 1262 2.8 949

#### 6th Dam: Western-Cascade Mark Bella

(EX-91 GMD DOM)

3-06 2 365 36360 3.7 1354 2.8 1022

#### 7th Dam: Western-Cascade Bell Glory

(2E-90 GMD DOM)

7-10 2 305 34840 3.3 1155 2.8 971

Life: 1525 139210 3.6 5018 2.9 4031

#### 8th Dam: Ricville Peachum Glory-OC

(NC)

#### 9th Dam: Echomont Citation Glory-OC

(VG-85)

5-04 2 365 27720 3.8 1050

#### 10th Dam: Walsterway Count Glory

(EX-90 3E)

7-05 2 365 27110 4.4 1183

Life 2829 153424 4.6 7029

#### 11th Dam: Walsterway Regius Gerry

(EX-90)

6-04 2 365 29820 4.9 1448

Life 2844 162170 5.1 8264

## LOT 61

### HARBAUGH CAVIAR DAISY 3137020124

100%RHA Born: July 30, 2016 #605

**Caviar x Petra**

#### GILLETTE CAVIAR 11491921 TR TP TV TL TY TD

77K GTPI +2333G

PTA +278M +43F +24P 96%R 8/2017

PTA +2.45T +3.04UDC +2.31FLC 91%R 8/2017

#### MOUNTFIELD SSI DCY MOGUL-ET

3006972816 TR TP TV TL TY TD

EX-91 EEVE 5-03 GM 50K GTPI +2504G

#### GILLETTE IOTA CARMEN 11329345C

#### RAINYRIDGE PERSEUS 9808506C

RC TV TL TY TD 50K GTPI +1510G

PTA +1.59T +1.22UDC -.28FLC 97%R 8/2017

#### HARBAUGH PERSEUS PETRA 55968119

VG-85 EVGGV 5-10

2-02 2 305 19000 3.9 736 3.0 572

3-04 2 305 21930 4.1 892 2.8 609

#### HARBAUGH GOLDWYN GLORY-ET 50826540

EX-90 EEVVE 2E 6-01

3-11 2 305 26950 3.7 994 3.1 827

LIFE 1726 113490 4.1 4606 3.2 3644

# Harbaugh Haven Complete Dispersal Sale 2017

## LOT 62

### HARBAUGH SABATHIA MS.INDI

#### 58835132

100%RHA Born: October 25, 2014 #540

2-06 2 131 8990 4.3 385 2.9 257 (RIP)  
Milking 73Lbs. 4.5F 3.0P

Bred 10/24/2017  
Maple-Downs-I G W Atwood-ET  
8956379 7HO10506

#### PARADISE-R SABATHIA-ET 65830680

TR TV TL TY TD

EX-92 EEEE 4-07 50K GTPI +1764G  
PTA +279M +43F +4P 98%R 8/2017  
PTA +23NM +.12%F -.02%P 88%US  
PTA -2.1PL 3.14SCS -3.8DPR 8.9%DCE  
PTA +2.53T +1.70UDC +1.22FLC 96%R 8/2017

#### END-ROAD PVF BOLIVER-ET 123586443

TV TL TY TD

EX-96 EEEE 11-11 GM HD GTPI +1734G  
PTA +.10T +.47UDC -.68FLC 99%R 8/2017

#### PARADISE-R OS MARCIE 75-ET 62016273 TV

VG-88 VVEVV 2-04  
2-02 3 365 35590 3.2 1143 3.0 1056

#### WHITTIER-FARMS SHOT ARES-ET 138291976

TR TV TL TD

EX-93 EEEV 4-06 50K GTPI +1704G  
PTA +1.61T +1.04UDC +.36FLC 96%R 8/2017

#### HARBAUGH GWYN GABRIELLA-ET 50826555

VG-86 VV++V 5-05  
2-05 2 343 21330 4.0 847 3.3 697  
3-06 2 305 22160 3.8 846 3.2 713  
4-11 2 365 20220 4.4 891 3.4 683  
6-01 2 305 23030 4.2 969 3.1 725  
7-04 2 305 23340 4.3 993 3.2 750  
LIFE 2055 125620 4.2 5300 3.3 4178

#### HARBAUGH ARES MELINNA 53579581

VG-86 +VVVV 5-04  
2-06 2 324 17890 4.9 884 3.3 591  
3-06 2 337 20530 5.2 1061 3.4 696  
4-06 2 305 19100 5.2 9997 3.3 637  
5-09 2 305 18330 4.8 887 3.1 566

3rd Dam: Harbaugh Encore Gloria (2E-91 EEEEE)  
6-05 2 305 26740 3.5 933 2.8 752  
Life: 2228 134840 3.8 5131 3.0 4050

4th Dam: Roylane Raider Camille (3E-91 EX-MS DOM)  
2-02 2 365 29060 3.6 1043 3.2 921  
Life: 2230 171540 3.8 6475 3.0 5128

5th Dam: Roylane Blackstar Belle-ET (VG-87 EX-MS)  
3-11 2 365 34380 3.7 1262 2.8 949

6th Dam: Western-Cascade Mark Bella (EX-91 GMD DOM)  
3-06 2 365 36360 3.7 1354 2.8 1022

7th Dam: Western-Cascade Bell Glory (2E-90 GMD DOM)  
7-10 2 305 34840 3.3 1155 2.8 971  
Life: 1525 139210 3.6 5018 2.9 4031

8th Dam: Rievville Peachum Glory-OC (NC)  
9th Dam: Echomont Citation Glory-OC (VG-85)  
5-04 2 365 27720 3.8 1050

10th Dam: Walsterway Count Glory (EX-90 3E)  
7-05 2 365 27110 4.4 1183  
Life 2829 153424 4.6 7029

11th Dam: Walsterway Regius Gerry (EX-90)  
6-04 2 365 29820 4.9 1448  
Life 2844 162170 5.1 8264

## LOT 63

### HARBAUGH BRADNICK INDIANNA

#### 3137020146

100%RHA Born: May 9, 2017 #627

#### REGANCREST-GV S BRADNICK-ET 66625940

TR TV TL TY TD

EX-95 EEEE 5-09 50K GTPI +1882G  
PTA +819M -24F +13P 99%R 8/2017  
PTA +143NM -.20%F -.04%P 54%US  
PTA +3.3PL 3.12SCS -2.0DPR 4.5%DCE  
PTA +2.42T +2.56UDC +2.42FLC 99%R 8/2017

#### GEN-MARK STMATIC SANCHEZ 134422312

TR TV TL TY TD

EX-94 EEEE 6-07 HD GTPI +1549G  
PTA +2.00T +.82UDC +1.52FLC 99%R 8/2017

#### REGANCREST BREYA-ET 62496852 TL

EX-90 VEEVE GMD DOM 7-09  
2-02 2 365 31960 3.6 1164 2.8 905

#### PARADISE-R SABATHIA-ET 65830680

TR TV TL TY TD

EX-92 EEEE 4-07 50K GTPI +1764G  
PTA +2.53T +1.70UDC +1.22FLC 96%R 8/2017

#### HARBAUGH ARES MELINNA 53579581

VG-86 +VVVV 5-04  
2-06 2 324 17890 4.9 884 3.3 591  
3-06 2 337 20530 5.2 1061 3.4 696  
4-06 2 305 19100 5.2 9997 3.3 637  
5-09 2 305 18330 4.8 887 3.1 566

#### HARBAUGH SABATHIA MS.INDI 58835132

2-06 2 131 8990 4.3 385 2.9 257 (RIP)  
Milking 73Lbs. 4.5F 3.0P  
Sells as Lot 62

3rd: Harbaugh Gwyn Gabriella-ET (VG-86)  
7-04 2 305 23340 4.3 993 3.2 750  
Life: 2055 125620 4.2 5300 3.3 4178

4th Dam: Harbaugh Encore Gloria (2E-91 EEEEE)  
6-05 2 305 26740 3.5 933 2.8 752  
Life: 2228 134840 3.8 5131 3.0 4050

5th Dam: Roylane Raider Camille (3E-91 EX-MS DOM)  
2-02 2 365 29060 3.6 1043 3.2 921  
Life: 2230 171540 3.8 6475 3.0 5128

6th Dam: Roylane Blackstar Belle-ET (VG-87 EX-MS)  
3-11 2 365 34380 3.7 1262 2.8 949

7th Dam: Western-Cascade Mark Bella (EX-91 GMD DOM)  
3-06 2 365 36360 3.7 1354 2.8 1022

8th Dam: Western-Cascade Bell Glory (2E-90 GMD DOM)  
7-10 2 305 34840 3.3 1155 2.8 971  
Life: 1525 139210 3.6 5018 2.9 4031

9th Dam: Rievville Peachum Glory-OC (NC)  
10th Dam: Echomont Citation Glory-OC (VG-85)  
5-04 2 365 27720 3.8 1050

11th Dam: Walsterway Count Glory (EX-90 3E)  
7-05 2 365 27110 4.4 1183  
Life 2829 153424 4.6 7029

12th Dam: Walsterway Regius Gerry (EX-90)  
6-04 2 365 29820 4.9 1448  
Life 2844 162170 5.1 8264

# Harbaugh Haven Complete Dispersal Sale 2017

## LOT 64

### HARBAUGH ALEXANDER TIFFANY

#### 55968163

100%RHA Born: October 13, 2012 #471

NC

2-10 2 326 22280 4.6 1032 3.2 709  
3-08 2 313 16450 4.8 795 3.4 559  
4-09 2 57 4858 3.8 187 2.6 126 (RIP)  
Milking 94Lbs. 3.9F 2.6P

#### **GOLDEN-OAKS ST ALEXANDER-ET 61133837**

**TR TV TL TY TD**

EX-94 EEEE 8-02 HD GTPI +1754G  
PTA +154M +50F +2P 99%R 8/2017  
PTA +120NM +.16%F -.01%P 49%US  
PTA -.6PL 3.09SCS -3.2DPR 9.2%DCE  
PTA +.96T +.44UDC +1.22FLC 99%R 8/2017

#### **HARBAUGH GOLDWYN GRACE-ET 50826535**

VG-85 +VVVV 6-02

2-01 2 305 23550 4.3 1001 3.1 731  
3-03 2 335 27780 3.4 946 3.1 858  
4-04 2 305 27460 2.8 766 3.1 843  
5-08 2 363 24000 3.9 927 3.2 778  
LIFE 1562 116770 3.6 4238 3.1 3676

#### **COMESTAR STORMATIC-ET 6947936C**

**TV TL**

CAN EX HD GTPI +1440G  
PTA +.68T -.10UDC +1.94FLC 99%R 8/2017

#### **NEU-WAY PATRON ALLIE-ET 17216847 CV TM**

VG-87 VE+VV GMD DOM 2-08  
1-11 2 365 35440 3.9 1398 3.1 1101

#### **BRAEDALE GOLDWYN 10705608C**

**TV TL TY**

CAN GP-84 8Y EXTRA GM 50K GTPI +1849G  
PTA +1.76T +1.45UDC +1.40FLC 99%R 8/2017

#### **HARBAUGH ENCORE GLORIA 123034713**

EX-91 EEEEE 2E 9-07  
3-01 2 305 17390 3.8 661 3.0 529  
5-05 2 315 23030 3.7 846 3.0 680  
6-05 2 305 26740 3.5 933 2.8 752  
8-00 2 305 21040 4.1 856 2.9 620  
9-02 2 305 18230 3.9 707 3.2 575  
10-09 2 270 12250 4.1 499 2.9 357  
LIFE 2228 134840 3.8 5131 3.0 4050

#### **3rd Dam: Roylane Raider Camille**

(3E-91 EX-MS DOM)  
2-02 2 365 29060 3.6 1043 3.2 921  
Life: 2230 171540 3.8 6475 3.0 5128

#### **4th Dam: Roylane Blackstar Belle-ET**

(VG-87 EX-MS)  
3-11 2 365 34380 3.7 1262 2.8 949

#### **5th Dam: Western-Cascade Mark Bella**

(EX-91 GMD DOM)  
3-06 2 365 36360 3.7 1354 2.8 1022

#### **6th Dam: Western-Cascade Bell Glory**

(2E-90 GMD DOM)  
7-10 2 305 34840 3.3 1155 2.8 971

Life: 1525 139210 3.6 5018 2.9 4031

#### **7th Dam: Ricville Peachum Glory-OC**

(NC)  
**8th Dam: Echomont Citation Glory-OC**  
(VG-85)

5-04 2 365 27720 3.8 1050

#### **9th Dam: Walsterway Count Glory**

(EX-90 3E)  
7-05 2 365 27110 4.4 1183

Life 2829 153424 4.6 7029

#### **10th Dam: Walsterway Regius Gerry**

(EX-90)  
6-04 2 365 29820 4.9 1448

Life 2844 162170 5.1 8264

## LOT 65

### HARBAUGH AFTERSHOCK CHARITY

#### 58835159

100%RHA Born: August 13, 2015 #567

2-04 2 365 29260 4.2 1216 2.9 834

#### **MS ATLEES SHT AFTERSHOCK-ET 65249839**

**TV TL TY TD**

EX-92 EEVE 7-05 50K GTPI +1691G  
PTA -39M +1F -14P 99%R 8/2017  
PTA -30NM +.01%F -.05%P 35%US  
PTA +1.2PL 2.83SCS -1.5DPR 11.0%DCE  
PTA +2.28T +1.99UDC +1.27FLC 99%R 8/2017

#### **HARBAUGH ALEXANDER TIFFANY 55968163**

NC

2-10 2 326 22280 4.6 1032 3.2 709  
3-08 2 313 16450 4.8 795 3.4 559  
4-09 2 57 4858 3.8 187 2.6 126 (RIP)  
Milking 94Lbs. 3.9F 2.6P

*Sells as Lot 64*

#### **PICSTON SHOTTLE-ET 598172GBR TV TL TY**

GM HD GTPI +1889G  
PTA +456M +26F +10P 99%R 8/2017  
PTA +1.19T +.69UDC +.40FLC 99%R 8/2017

#### **MD-DELIGHT DURHAM ATLEE-ET 131704103**

EX-92 EEEEE DOM 4-06  
3-11 2 365 38290 5.5 2091 3.1 1177  
2nd NY FAT  
*All-American Sr. 3-Year-Old 2005*

#### **GOLDEN-OAKS ST ALEXANDER-ET 61133837**

**TR TV TL TY TD**

EX-94 EEEE 8-02 HD GTPI +1754G  
PTA +154M +50F +2P 99%R 8/2017

#### **HARBAUGH GOLDWYN GRACE-ET 50826535**

VG-85 +VVVV 6-02  
2-01 2 305 23550 4.3 1001 3.1 731  
3-03 2 335 27780 3.4 946 3.1 858  
4-04 2 305 27460 2.8 766 3.1 843  
5-08 2 363 24000 3.9 927 3.2 778  
LIFE 1562 116770 3.6 4238 3.1 3676

*Sells Fresh 9/15/2017*

#### **3rd Dam: Harbaugh Encore Gloria**

(2E-91 EEEEE)  
6-05 2 305 26740 3.5 933 2.8 752  
Life: 2228 134840 3.8 5131 3.0 4050

#### **4th Dam: Roylane Raider Camille**

(3E-91 EX-MS DOM)  
2-02 2 365 29060 3.6 1043 3.2 921  
Life: 2230 171540 3.8 6475 3.0 5128

#### **5th Dam: Roylane Blackstar Belle-ET**

(VG-87 EX-MS)  
3-11 2 365 34380 3.7 1262 2.8 949

#### **6th Dam: Western-Cascade Mark Bella**

(EX-91 GMD DOM)  
3-06 2 365 36360 3.7 1354 2.8 1022

#### **7th Dam: Western-Cascade Bell Glory**

(2E-90 GMD DOM)  
7-10 2 305 34840 3.3 1155 2.8 971

Life: 1525 139210 3.6 5018 2.9 4031

#### **8th Dam: Ricville Peachum Glory-OC**

(NC)  
**9th Dam: Echomont Citation Glory-OC**  
(VG-85)

5-04 2 365 27720 3.8 1050

#### **10th Dam: Walsterway Count Glory**

(EX-90 3E)  
7-05 2 365 27110 4.4 1183

Life 2829 153424 4.6 7029

#### **11th Dam: Walsterway Regius Gerry**

(EX-90)  
6-04 2 365 29820 4.9 1448  
Life 2844 162170 5.1 8264

# Harbaugh Haven Complete Dispersal Sale 2017

## LOT 66

### HARBAUGH BANKROLL TRINITY

3137020120

100%RHA Born: July 9, 2016 #601

#### CRASDALE BANKROLL-ET 72436689

##### TR TP TV TL TY TD

77K GTPI +2141G

PTA +541M +37F +34P 80%R 8/2017

PTA +322NM +.06%F +.06%P 100%US

PTA +1.1PL 2.82SCS -3.00DPR 7.2%DCE

PTA +2.83T +2.52UDC +1.74FLC 79%R 8/2017

#### HARBAUGH ALEXANDER TIFFANY 55968163

NC

2-10 2 326 22280 4.6 1032 3.2 709

3-08 2 313 16450 4.8 795 3.4 559

*Sells as Lot 64*

#### VELTHUIS LET IT SNOW-ETS 11294722

##### TR TP TV TL TY TD

CAN VG-86 2Y 50K GTPI +2263G

PTA +1647M +54F +67P 98%R 8/2017

PTA +2.32T +1.75UDC +1.49FLC 96%R 8/2017

#### BUTZ-BUTLER GOLD BARBARA-ET 66625057

EX-95 EEEEE 2E GMD 6-06

3-07 2 365 41820 3.9 1612 2.9 1194

LIFE 1194 120230 4.3 5111 3.0 3622

*Unanimous All-American Sr. 3Y 2013*

*All-Canadian & Una. All-American Sr. 2Y 2012*

#### GOLDEN-OAKS ST ALEXANDER-ET 61133837

##### TR TV TL TY TD

EX-94 EEEE 8-02 HD GTPI +1754G

PTA +154M +50F +2P 99%R 8/2017

#### HARBAUGH GOLDWYN GRACE-ET 50826535

VG-85 +VVVV 6-02

2-01 2 305 23550 4.3 1001 3.1 731

3-03 2 335 27780 3.4 946 3.1 858

4-04 2 305 27460 2.8 766 3.1 843

5-08 2 363 24000 3.9 927 3.2 778

LIFE 1562 116770 3.6 4238 3.1 3676

#### 3rd Dam: Harbaugh Encore Gloria (2E-91 EEEEE)

6-05 2 305 26740 3.5 933 2.8 752

Life: 2228 134840 3.8 5131 3.0 4050

#### 4th Dam: Roylane Raider Camille (3E-91 EX-MS DOM)

2-02 2 365 29060 3.6 1043 3.2 921

Life: 2230 171540 3.8 6475 3.0 5128

#### 5th Dam: Roylane Blackstar Belle-ET (VG-87 EX-MS)

3-11 2 365 34380 3.7 1262 2.8 949

#### 6th Dam: Western-Cascade Mark Bella (EX-91 GMD DOM)

3-06 2 365 36360 3.7 1354 2.8 1022

#### 7th Dam: Western-Cascade Bell Glory (2E-90 GMD DOM)

7-10 2 305 34840 3.3 1155 2.8 971

Life: 1525 139210 3.6 5018 2.9 4031

#### 8th Dam: Ricville Peachum Glory-OC (NC)

#### 9th Dam: Echomont Citation Glory-OC (VG-85)

5-04 2 365 27720 3.8 1050

#### 10th Dam: Walsterway Count Glory (EX-90 3E)

7-05 2 365 27110 4.4 1183

Life 2829 153424 4.6 7029

#### 11th Dam: Walsterway Regius Gerry (EX-90)

6-04 2 365 29820 4.9 1448

Life 2844 162170 5.1 8264

## LOT 67

### HARBAUGH BRADY LUCILLE

3137020127

100%RHA Born: September 1, 2016 #608

#### BUTZ-BUTLER ATWOOD BRADY-ET 140610404

##### TC TV TL TY TD

EX-93 EEE+ 4-05 50K GTPI +1523G

PTA -303M -26F -28P 97%R 8/2017

PTA -230NM -.06%F -.07%P 61%US

PTA -2.0PL 2.77SCS +3.2DPR 7.5%DCE

PTA +3.19T +2.8UDC +1.74FLC 97%R 8/2017

#### HARBAUGH AFTERSHOCK LYNDSEY 53579584

VG-86 EVV+V 5-03

2-05 2 305 19960 3.4 677 2.9 578

3-07 2 305 26840 3.5 943 2.9 786

4-11 2 305 27400 3.7 1007 2.8 733

#### MAPLE-DOWNS-I G W ATWOOD-ET 8956379C

##### TR TP TV TL TY TD

EX-90 EE+V 4-06 50K GTPI +1870G

PTA +3.55T +2.39UDC +2.60FLC 99%R 8/2017

#### REGANCREST BRASILIA-ET 62496866

EX-92 EEEVE 2E DOM 6-05

2-03 3 365 33180 3.6 1186 2.8 926

#### MS ATLEES SHT AFTERSHOCK-ET 65249839

##### TV TL TY TD

EX-92 EEVE 7-05 50K GTPI +1691G

PTA +2.28T +1.99UDC +1.27FLC 99%R 8/2017

#### HARBAUGH GOLDWYN GRACE-ET 50826535

VG-85 +VVVV 6-02

2-01 2 305 23550 4.3 1001 3.1 731

3-03 2 335 27780 3.4 946 3.1 858

4-04 2 305 27460 2.8 766 3.1 843

5-08 2 363 24000 3.9 927 3.2 778

LIFE 1562 116770 3.6 4238 3.1 3676

#### 3rd Dam: Harbaugh Encore Gloria (2E-91 EEEEE)

6-05 2 305 26740 3.5 933 2.8 752

Life: 2228 134840 3.8 5131 3.0 4050

#### 4th Dam: Roylane Raider Camille (3E-91 EX-MS DOM)

2-02 2 365 29060 3.6 1043 3.2 921

Life: 2230 171540 3.8 6475 3.0 5128

#### 5th Dam: Roylane Blackstar Belle-ET (VG-87 EX-MS)

3-11 2 365 34380 3.7 1262 2.8 949

#### 6th Dam: Western-Cascade Mark Bella (EX-91 GMD DOM)

3-06 2 365 36360 3.7 1354 2.8 1022

#### 7th Dam: Western-Cascade Bell Glory (2E-90 GMD DOM)

7-10 2 305 34840 3.3 1155 2.8 971

Life: 1525 139210 3.6 5018 2.9 4031

#### 8th Dam: Ricville Peachum Glory-OC (NC)

#### 9th Dam: Echomont Citation Glory-OC (VG-85)

5-04 2 365 27720 3.8 1050

#### 10th Dam: Walsterway Count Glory (EX-90 3E)

7-05 2 365 27110 4.4 1183

Life 2829 153424 4.6 7029

#### 11th Dam: Walsterway Regius Gerry (EX-90)

6-04 2 365 29820 4.9 1448

Life 2844 162170 5.1 8264

# Harbaugh Haven Complete Dispersal Sale 2017

## LOT 68

*Bred Bred 9/30/2017 to  
Mr Armani Diesel  
3125141658 99H9319*

### **RAINYRIDGE PERSEUS 9808506C**

#### **RC TV TL TY TD**

50K GTPI +1510G  
PTA -803M +18F -18P 98%R 8/2017  
PTA -150NM +.19%F +.03%P 783%US  
PTA -1.7PL 3.37SCS -1.7DPR 14.2%DCE  
PTA +1.59T +1.22UDC -.28FLC 97%R 8/2017

### **HARBAUGH DENISON SKYLA 53579549**

GP-82 VVVG+ 5-02  
2-00 2 305 22490 3.7 838 2.9 663  
3-06 2 365 29700 3.9 1153 3.2 953  
4-08 2 305 25490 3.9 998 3.1 782  
5-09 2 338 26130 3.8 988 3.1 820  
LIFE 1596 120970 3.9 4690 3.1 3795

### **HARBAUGH PERSEUS PJ**

**55968165**

100%RHA Born: November 1, 2012 PJ  
GP-82 V++G+ 4-06  
2-04 2 305 20520 4.1 848 3.0 606  
3-10 2 365 27229 4.2 1142 3.1 849 (RIP)  
Milking 43Lbs. 4.0F 3.3P

### **WILCOXVIEW JASPER-ET 128620869**

#### **TV TL TD**

CAN VG-89 4Y 50K GTPI +1362G

### **RAINYRIDGE TALENT BARBARA 7543170 RC**

EX-95 EEEEE 5-09  
3-04 2 365 34465 3.6 1257 3.1 1068  
LIFE 1266 104815 3.9 4064 3.1 3259

### **JERLAND DENISON-ET 133947854 BY**

50K GTPI +1575G  
PTA +1.02T +1.10UDC -.02FLC 97%R 8/2017

### **HARBAUGH GOLDWYN GRACE-ET 50826535**

VG-85 +VVVV 6-02  
2-01 2 305 23550 4.3 1001 3.1 731  
3-03 2 335 27780 3.4 946 3.1 858  
4-04 2 305 27460 2.8 766 3.1 843  
5-08 2 363 24000 3.9 927 3.2 778  
LIFE 1562 116770 3.6 4238 3.1 3676

### **3rd Dam: Harbaugh Encore Gloria** (2E-91 EEEEE)

6-05 2 305 26740 3.5 933 2.8 752  
Life: 2228 134840 3.8 5131 3.0 4050

### **4th Dam: Roylane Raider Camille** (3E-91 EX-MS DOM)

2-02 2 365 29060 3.6 1043 3.2 921  
Life: 2230 171540 3.8 6475 3.0 5128

### **5th Dam: Roylane Blackstar Belle-ET** (VG-87 EX-MS)

3-11 2 365 34380 3.7 1262 2.8 949

### **6th Dam: Western-Cascade Mark Bella** (EX-91 GMD DOM)

3-06 2 365 36360 3.7 1354 2.8 1022

### **7th Dam: Western-Cascade Bell Glory** (2E-90 GMD DOM)

7-10 2 305 34840 3.3 1155 2.8 971

Life: 1525 139210 3.6 5018 2.9 4031

### **8th Dam: Ricville Peachum Glory-OC** (NC)

### **9th Dam: Echomont Citation Glory-OC** (VG-85)

5-04 2 365 27720 3.8 1050

### **10th Dam: Walsterway Count Glory** (EX-90 3E)

7-05 2 365 27110 4.4 1183

Life 2829 153424 4.6 7029

### **11th Dam: Walsterway Regius Gerry** (EX-90)

6-04 2 365 29820 4.9 1448

Life 2844 162170 5.1 8264

## LOT 69

### **MR APPLES ARMANI-ET 68571374**

#### **RC CD TP TV TL TY TD**

EX-90 EEEV 4-10 140K GTPI +2106G  
PTA +1.85T +2.50UDC +2.22FLC 98%R 8/2017

### **HARBAUGH ARMANI PETUNIA**

**58835146 \*RC**

100%RHA Born: March 22, 2015 #554

#### **Armani X PJ**

2-05 2 26 1012 4.12 42 3.1 31 (RIP)  
Milking 47Lbs. 3.8F 2.8P

### **BRAEDALE GOLDWYN 10705608C TV TL TY**

CAN GP-84 8Y EXTRA GM 50K GTPI +1849G

### **KHW REGIMENT APPLE-RED-ET 135511521 CV**

3E-96 EEEEE DOM 9-06  
4-01 2 365 35750 4.7 1682 3.5 1247  
LIFE 1972 158680 4.8 7683 3.6 5735

### **3rd: Harbaugh Goldwyn Grace-ET** (VG-85)

2-01 2 305 23550 4.3 1001 3.1 731  
Life: 1562 116770 3.6 4238 3.1 3676

### **4th Dam: Harbaugh Encore Gloria** (2E-91 EEEEE)

6-05 2 305 26740 3.5 933 2.8 752  
Life: 2228 134840 3.8 5131 3.0 4050

### **5th Dam: Roylane Raider Camille** (3E-91 EX-MS DOM)

2-02 2 365 29060 3.6 1043 3.2 921  
Life: 2230 171540 3.8 6475 3.0 5128

### **6th Dam: Roylane Blackstar Belle-ET** (VG-87 EX-MS)

3-11 2 365 34380 3.7 1262 2.8 949

### **7th Dam: Western-Cascade Mark Bella** (EX-91 GMD DOM)

3-06 2 365 36360 3.7 1354 2.8 1022

### **8th Dam: Western-Cascade Bell Glory** (2E-90 GMD DOM)

7-10 2 305 34840 3.3 1155 2.8 971

Life: 1525 139210 3.6 5018 2.9 4031

### **9th Dam: Ricville Peachum Glory-OC** (NC)

### **10th Dam: Echomont Citation Glory-OC** (VG-85)

5-04 2 365 27720 3.8 1050

### **11th Dam: Walsterway Count Glory** (EX-90 3E)

7-05 2 365 27110 4.4 1183

Life 2829 153424 4.6 7029

### **12th Dam: Walsterway Regius Gerry** (EX-90)

6-04 2 365 29820 4.9 1448

Life 2844 162170 5.1 8264

## LOT 70

### **MR ATWOOD BROKAW-ET 140602463**

#### **TR TV TL TY TD**

VG-86 VVV+ 2-07 50K GTPI +1968G  
PTA +3.40T +2.93UDC +1.71FLC 98%R 12/2016

### **HARBAUGH BROKAW SICILY**

100%RHA Born: September 12, 2016 #610

#### **Brokaw x PJ**

### **MAPLE-DOWNS-I G W ATWOOD-ET 8956379C**

#### **TR TP TV TL TY TD**

EX-90 EE+V 4-06 50K GTPI +1870G

### **REGANCREST MAC BIKASA-ET63606799**

VG-87 VVVVV GMD 2-10  
2-02 2 365 29240 3.9 1144 3.1 912

### **HARBAUGH PERSEUS PJ 55968165**

GP-82 V++G+ 4-06  
2-04 2 305 20520 4.1 848 3.0 606  
3-10 2 365 27229 4.2 1142 3.1 849 (RIP)  
Milking 43Lbs. 4.0F 3.3P  
*Sells as Lot 68*

### **RAINYRIDGE PERSEUS 9808506C**

#### **RC TV TL TY TD** 50K GTPI +1510G

### **HARBAUGH DENISON SKYLA 53579549**

GP-82 VVVG+ 5-02  
3-06 2 365 29700 3.9 1153 3.2 953  
LIFE 1596 120970 3.9 4690 3.1 3795

# Harbaugh Haven Complete Dispersal Sale 2017

## LOT 71

Bred 7/15/2017 to  
Dun-Did Redcloud-Red  
142936890 525HO120

## HARBAUGH DICKEY SHAWNA 58835118

100%RHA Born: June 10, 2014 Shanna  
2-02 2 365 21634 4.3 924 3.1 670 (RIP)  
Milking 66Lbs. 3.7F 3.6P

### ERNLO GOLD LYNN DICKEY 65860693

#### TR TV TL TY TD

EX-94 EEEE 5-00 50K GTPI +1643G  
PTA +483M +15F +4P 99%R 8/2017  
PTA -100NM +.13%F +.07%P 81%US  
PTA -4.1PL 2.90SCS -2.9DPR 6.1%DCE  
PTA +2.14T +.87UDC +.42FLC 98%R 8/2017

### HARBAUGH SANCHEZ SKYLER 55968115

NC

2-02 2 310 20840 4.0 834 3.1 638  
3-00 2 319 21730 3.9 850 3.4 746

### BRAEDALE GOLDWYN 10705608C

#### TV TL TY

CAN GP-84 8Y EXTRA GM 50K GTPI +1849G  
PTA +1.76T +1.45UDC +1.40FLC 99%R 8/2017

### ERNLO SHEENA LYNN-ET 137676635

EX-91 EEEEE 2E DOM 6-00  
5-04 2 365 32190 5.0 1607 3.1 1010

### GEN-MARK STMATIC SANCHEZ 134422312

#### TR TV TL TY TD

EX-94 EEEE 6-07 HD GTPI +1549G  
PTA +2.00T +.82UDC +1.52FLC 99%R 8/2017

### HARBAUGH DENISON SKYLA 53579549

GP-82 VVVG+ 5-02  
2-00 2 305 22490 3.7 838 2.9 663  
3-06 2 365 29700 3.9 1153 3.2 953  
4-08 2 305 25490 3.9 998 3.1 782  
5-09 2 338 26130 3.8 988 3.1 820  
LIFE 1596 120970 3.9 4690 3.1 3795

### 3rd: Harbaugh Goldwyn Grace-ET (VG-85)

2-01 2 305 23550 4.3 1001 3.1 731  
Life: 1562 116770 3.6 4238 3.1 3676

### 4th Dam: Harbaugh Encore Gloria (2E-91 EEEEE)

6-05 2 305 26740 3.5 933 2.8 752  
Life: 2228 134840 3.8 5131 3.0 4050

### 5th Dam: Roylane Raider Camille (3E-91 EX-MS DOM)

2-02 2 365 29060 3.6 1043 3.2 921  
Life: 2230 171540 3.8 6475 3.0 5128

### 6th Dam: Roylane Blackstar Belle-ET (VG-87 EX-MS)

3-11 2 365 34380 3.7 1262 2.8 949

### 7th Dam: Western-Cascade Mark Bella (EX-91 GMD DOM)

3-06 2 365 36360 3.7 1354 2.8 1022

### 8th Dam: Western-Cascade Bell Glory (2E-90 GMD DOM)

7-10 2 305 34840 3.3 1155 2.8 971

Life: 1525 139210 3.6 5018 2.9 4031

### 9th Dam: Ricville Peachum Glory-OC (NC)

### 10th Dam: Ehomont Citation Glory-OC (VG-85)

5-04 2 365 27720 3.8 1050

### 11th Dam: Walsterway Count Glory (EX-90 3E)

7-05 2 365 27110 4.4 1183

Life 2829 153424 4.6 7029

### 12th Dam: Walsterway Regius Gerry (EX-90)

6-04 2 365 29820 4.9 1448

Life 2844 162170 5.1 8264

## LOT 72

## HARBAUGH UNO MUDDYGURL 3137020122

100%RHA Born: July 25, 2016 #603

### AMIGHETTI NUMERO-UNO-ET 17990915143ITA

#### TV TL TY TD

GM 50K GTPI +2363G  
PTA -354M +54F +4P 99%R 8/2017  
PTA +559NM +.25%F +.05%P 21%US  
PTA +8.0PL 2.57SCS +1.9DPR 5.4%DCE  
PTA +2.18T +2.31UDC +.78FLC 99%R 8/2017

### HARBAUGH DAMION MS CLAUS 58835106

GP-82 V+VF+ 3-05  
2-07 2 356 20080 4.1 753 3.2 661

### LONG-LANGS OMAN OMAN-ET 135746776

#### TV TL TY TD

VG-85 VVV+ 4-11 GM HD GTPI +2093G  
PTA +507M +42F +44P 99%R 8/2017  
PTA +.31T +.37UDC -.54FLC 99%R 8/2017

### AMIGHETTI SHOTTLE EVE-ET 17990346074ITA

EX-90 ITA  
2-00 2 338 30851 4.1 1274 3.5 1089

### ERBACRES DAMION 130263722

#### TR TV TL TY TD

EX-96 EEEE 11-01 50K GTPI +1388G  
PTA +2.08T +1.05UDC +2.24FLC 99%R 8/2017

### HARBAUGH DENISON SKYLA 53579549

GP-82 VVVG+ 5-02  
2-00 2 305 22490 3.7 838 2.9 663  
3-06 2 365 29700 3.9 1153 3.2 953  
4-08 2 305 25490 3.9 998 3.1 782  
5-09 2 338 26130 3.8 988 3.1 820  
LIFE 1596 120970 3.9 4690 3.1 3795

### 3rd: Harbaugh Goldwyn Grace-ET (VG-85)

2-01 2 305 23550 4.3 1001 3.1 731  
Life: 1562 116770 3.6 4238 3.1 3676

### 4th Dam: Harbaugh Encore Gloria (2E-91 EEEEE)

6-05 2 305 26740 3.5 933 2.8 752  
Life: 2228 134840 3.8 5131 3.0 4050

### 5th Dam: Roylane Raider Camille (3E-91 EX-MS DOM)

2-02 2 365 29060 3.6 1043 3.2 921  
Life: 2230 171540 3.8 6475 3.0 5128

### 6th Dam: Roylane Blackstar Belle-ET (VG-87 EX-MS)

3-11 2 365 34380 3.7 1262 2.8 949

### 7th Dam: Western-Cascade Mark Bella (EX-91 GMD DOM)

3-06 2 365 36360 3.7 1354 2.8 1022

### 8th Dam: Western-Cascade Bell Glory (2E-90 GMD DOM)

7-10 2 305 34840 3.3 1155 2.8 971

Life: 1525 139210 3.6 5018 2.9 4031

### 9th Dam: Ricville Peachum Glory-OC (NC)

### 10th Dam: Ehomont Citation Glory-OC (VG-85)

5-04 2 365 27720 3.8 1050

### 11th Dam: Walsterway Count Glory (EX-90 3E)

7-05 2 365 27110 4.4 1183

Life 2829 153424 4.6 7029

### 12th Dam: Walsterway Regius Gerry (EX-90)

6-04 2 365 29820 4.9 1448

Life 2844 162170 5.1 8264

# Harbaugh Haven Complete Dispersal Sale 2017

## LOT 73 HARBAUGH DEMPSEY RAIZEL 55968162

100%RHA Born: October 10, 2012 Raizel

VG-86 VVV+V 4-07

2-06 2 356 24820 3.9 965 2.9 732

3-07 2 365 23670 3.9 915 3.0 707

*Sells Fresh 10/15/2017*

### LIRR DREW DEMPSEY 61083609

TR CD TP TV TL TY TD

VG-88 EE++ 9-09 50K GTPI +1950G

PTA +2.39T +1.92UDC +1.83FLC 99%R 4/2017

### HARBAUGH BOLT MALLORY 53579567

GP-82 VVVF+ 3-03

2-09 2 305 19530 3.8 745 2.8 554

### BRAEDALE GOLDWYN 10705608C TV TL TY

CAN GP-84 8Y EXTRA GM 50K GTPI +1849G

### KERNDT SNEEZY DERRY DREW 207658039

VG-88 EEVVV 5-03

3-08 2 365 31150 3.8 1191 3.1 955

LIFE 1457 112530 3.9 4426 3.1 3503

### GEN-I-BEQ BOLTON-ET 101627672C TV TL

50K GTPI +1535G

### HARBAUGH MR SAM GERTI-ET 50826529

VG-86 VVVVV 4-07

4-02 2 331 29210 3.3 952 3.0 883

LIFE 1714 129110 3.3 4314 3.0 3858

**3rd Dam: Harbaugh Encore Gloria**  
(2E-91 EEEEE)

6-05 2 305 26740 3.5 933 2.8 752

Life: 2228 134840 3.8 5131 3.0 4050

**4th Dam: Roylane Raider Camille**

(3E-91 EX-MS DOM)

**5th Dam: Roylane Blackstar Belle-ET**

(VG-87 EX-MS)

**6th Dam: Western-Cascade Mark Bella**

(EX-91 GMD DOM)

**7th Dam: Western-Cascade Bell Glory**

(2E-90 GMD DOM)

**8th Dam: Ricville Peachum Glory-OC**

(NC)

**9th Dam: Echomont Citation Glory-OC**

(VG-85)

**10th Dam: Walsterway Count Glory**

(EX-90 3E)

**11th Dam: Walsterway Regius Gerry**

(EX-90)

## LOT 74

## HARBAUGH BRADNICK CAGNEY 58835169

100%RHA Born: November 4, 2015 #577

*Bred 6/30/2017 to*

*Dun-Did Redcloud-Red*

*142936890 525HO120*

### REGANCREST-GV S BRADNICK-ET 66625940

TR TV TL TY TD

EX-95 EEEE 5-09 50K GTPI +1951G

PTA +2.42T +2.73UDC +2.72FLC 99%R 12/2016

### HARBAUGH BRAXTON CRISOM 55968175

### GEN-MARK STMATIC SANCHEZ 134422312

TR TV TL TY TD

EX-94 EEEE 6-07 HD GTPI +1549G

PTA +2.00T +.82UDC +1.52FLC 99%R 8/2017

### REGANCREST BREYA-ET 62496852 TL

EX-90 VEEVE GMD DOM 7-09

2-02 2 365 31960 3.6 1164 2.8 905

### REGANCREST S BRAXTON-ET 61898423

TR TV TL TY TD EX-95 EEEV 5-09

### HARBAUGH BOLIVIA CRIMSON 53579590

GP-80 ++GG+ 2-10

**3rd Dam: Harbaugh Mr Sam Gale-ET**  
(GP-83)

**4th Dam: Harbaugh Encore Gloria**

(2E-91 EEEEE)

6-05 2 305 26740 3.5 933 2.8 752

Life: 2228 134840 3.8 5131 3.0 4050

**5th Dam: Roylane Raider Camille**

(3E-91 EX-MS DOM)

**6th Dam: Roylane Blackstar Belle-ET**

(VG-87 EX-MS)

**7th Dam: Western-Cascade Mark Bella**

(EX-91 GMD DOM)

**8th Dam: Western-Cascade Bell Glory**

(2E-90 GMD DOM)

**9th Dam: Ricville Peachum Glory-OC**

(NC)

**10th Dam: Echomont Citation Glory-OC**

(VG-85)

**11th Dam: Walsterway Count Glory**

(EX-90 3E)

**12th Dam: Walsterway Regius Gerry**

(EX-90)

## LOT 75

## HARBAUGH GUTHRIE JUSTINE 58835147

100%RHA Born: March 27, 2015 #555

*Bred 4/18/2017 to*

*Car-J Brokasa Delight*

*3129040531 7HO12992*

### FUSTEAD GOLDWYN GUTHRIE-ET 137191143

TR TV TL TY TD

EX-94 EEEE 4-11 50K GTPI +1961G

PTA +2.52T +2.25UDC +1.38FLC 99%R 8/2017

### HARBAUGH JEEVES D-GISEL 55968126

GP-82 +++G+ 3-03

2-04 2 338 21720 4.3 926 3.1 682

### BRAEDALE GOLDWYN 10705608C

TV TL TY

CAN GP-84 8Y EXTRA GM 50K GTPI +1849G

PTA +1.76T +1.45UDC +1.40FLC 99%R 8/2017

### REGANCREST-MWS BRIT-ET 60870676

EX-90 EEEVV DOM 4-11

1-11 2 365 31080 3.4 1066 2.8 866

### KED OUTSIDE JEEVES-ET 134438230

TV TL TY GM

### HARBAUGH BOLIVIA GISSELLE 53579543

GP-83 +V+G+ 2-11

2-07 2 318 18980 4.0 759 3.1 597

**3rd Dam: Harbaugh Glory James**  
(GP-80)

**4th Dam: Harbaugh Glory**

(GP-80)

**5th Dam: Roylane Raider Camille**

(3E-91 EX-MS DOM)

**6th Dam: Roylane Blackstar Belle-ET**

(VG-87 EX-MS)

**7th Dam: Western-Cascade Mark Bella**

(EX-91 GMD DOM)

**8th Dam: Western-Cascade Bell Glory**

(2E-90 GMD DOM)

**9th Dam: Ricville Peachum Glory-OC**

(NC)

**10th Dam: Echomont Citation Glory-OC**

(VG-85)

**11th Dam: Walsterway Count Glory**

(EX-90 3E)

**12th Dam: Walsterway Regius Gerry**

(EX-90)



Harbaugh Haven Complete Dispersal Sale 2017  
LOT 76

HARBAUGH BALTIMORE MARCELA

58835121

Bred 9/27/2017 to  
Regancrest-GV S Bradnick-ET  
66625940 7HO10999

100%RHA Born: July 26, 2014 Marcela  
VG-86 VVV+V 2-10  
2-08 2 169 14021 4.1 577 2.9 404 (RIP)  
Milking 81Lbs. 4.4F 3.1P

REGANCREST BALTIMORE-ET 61898426 TY

50K GTPI +1748G  
PTA +560M +10F +8P 99%R 8/2017  
PTA +2.37T +1.21UDC +.54FLC 99%R 8/2017

HARBAUGH WINDBROOK MAIDEN 55968140

GP-82 +++++ 2-09  
2-03 2 305 21250 4.8 1015 3.4 723

PICSTON SHOTTLE-ET 598172GBR TV TL TY  
GM HD GTPI +1889G

REGANCREST-PR BARBIE-ET 60602011 TV  
EX-92 EEEEE GMD DOM 7-01  
2-06 2 365 31690 3.91237 3.1 990

GILLETTE WINDBROOK-ETS 7816429  
TV TL TY TD CAN EX-97

HARBAUGH SID GABBY-TW 53579566  
G-77 V+FGF 3-04  
2-03 2 305 18890 4.4 833 3.3 628  
3-05 2 305 2107043 901 3.3 697

3rd Dam: Harbaugh Goldwyn  
Glory-ET  
(EX-90)  
4th Dam: Harbaugh Encore Gloria  
(2E-91 EEEEE)  
5th Dam: Roylane Raider Camille  
(3E-91 EX-MS DOM)  
6th Dam: Roylane Blackstar Belle-ET  
(VG-87 EX-MS)  
7th Dam: Western-Cascade Mark Bella  
(EX-91 GMD DOM)  
8th Dam: Western-Cascade Bell Glory  
(2E-90 GMD DOM)  
9th Dam: Ricville Peachum Glory-OC  
(NC)  
10th Dam: Echomont Citation Glory-OC  
(VG-85)  
11th Dam: Walsterway Count Glory  
(EX-90 3E)  
12th Dam: Walsterway Regius Gerry  
(EX-90)

LOT 77

HARBAUGH KINGSTON AUROA  
58835108

100%RHA Born: January 9, 2014 Auroa  
VG-85 V+V+V 3-04  
2-09 2 339 20174 4.4 885 3.0 608 (RIP)  
Milking 53Lbs. 4.5F 3.3P

Bred 3/24/2017 to  
Mt-Glen Adolph Lynch-ET  
72114388 525HO00114

LUCK-E KINGSTON-ET 65695703 TR  
TPI +1470M

REGANCREST S BRAXTON-ET 61898423  
TR TV TL TY TD  
EX-95 EEEV 5-09 77K GTPI +1378G

LUCK-E TALENT KIWI-ETS 63437394 RC  
EX-92 EEEVE 4-04  
4-00 2 365 35470 5.2 1838 3.7 1326

HARBAUGH PIRUS ASHLEE 53579598  
VG-87 VV+VV 4-09  
4-02 2 365 23560 4.8 1121 3.1 731

MOONDALE PATS PRIUS-ET 53578453  
VG-86 V+VV 2-04  
HARBAUGH ASPEN UNA 53579529  
GP-81 V+++G 3-04  
2-08 2 305 18270 4.4 811 3.2 577

3rd Dam: Harbaugh Monalisa  
(GP-84)  
4-05 2 305 25190 4.4 1115 2.9 737  
4th Dam: Stepido Sky Mona  
(EX-90)  
7-03 2 266 24330 3.6 870 2.8 686  
5th Dam: Stepido Starbuck Louna  
(CAN VG-85 4Y)  
6-08 2 357 20545 3.9 807 3.2 653

LOT 78

HARBAUGH BRADNICK CANDY  
3137020142

100%RHA Born: March 5, 2017 #623

REGANCREST-GV S BRADNICK-ET 66625940  
TR TV TL TY TD  
EX-95 EEEE 5-09 50K GTPI +1951G  
PTA +857M -25F +14P 99%R 12/2016  
PTA +2.42T +2.73UDC +2.72FLC 99%R 12/2016

GEN-MARK STMATIC SANCHEZ 134422312  
TR TV TL TY TD  
EX-94 EEEE 6-07 HD GTPI +1549G

REGANCREST BREYA-ET 62496852 TL  
EX-90 VEEVE GMD DOM 7-09  
2-02 2 365 31960 3.6 1164 2.8 905

HARBAUGH CHELIOS ADA 58835130

GP-84 ++G+V 2-07  
2-04 2 196 14564 4.0 589 3.0 435 (RIP)  
Milking 72Lbs. 3.9F 3.0P

DOMICOLE CHELIOS-ET 7927543C  
B/R TP TV TL TY TD CAN VG-86 3Y

HARBAUGH BALTIMORE AUDREY 55968149  
GP-83 VV+V 4-10  
2-03 2 364 26210 3.8 989 2.9 753  
3-04 2 365 20560 4.3 882 3.2 652  
4-06 2 251 21409 4.2 894 2.7 583 (RIP)  
Milking 62Lbs. 4.2F 3.1P  
Sells as Lot 88

3rd Dam:  
Harbaugh Marconi Julie-TW  
(VG-85)  
2-07 2 305 23310 3.8 885 3.0 708  
4th Dam:  
Harbaugh Leader Jane  
(VG-86)  
3-11 2 311 21270 4.0 851 3.0 634  
5th Dam:  
Brigend Storm Sondra  
(VG-88)  
4-02 2 350 25360 4.2 1075 3.2 800

# Harbaugh Haven Sale 2017



**Regan-Joy Durham Regenia-ET (EX-92 EEEEE)**  
3rd Dam of Lot 79

## LOT 79

### MS HARBAUGH CHELIOS ROSETTA 58835111

100%RHA Born: March 23, 2014 Rosetta  
VG-86 VV+VV 3-02  
2-05 2 365 24328 4.3 1049 3.2 770  
Milking 60Lbs. 4.4F 3.3P

Bred 2/2/2017 to  
Walnutlawn Slater-ET  
11776096 7HO12878

#### DOMICOLE CHELIOS-ET 7927543C B/R TP TV TL TY TD

CAN VG-86 3Y 50K GTPI +2030G  
PTA +180M +47F +16P 99%R 8/2017  
PTA +250NM +.15%F +.04%P 36%US  
PTA +.2PL 2.81SCS -4.8DPR 7.4%DCE  
PTA +2.51T +2.15UDC +2.41FLC 99%R 8/2017

#### DEERUFF SHOTTLE ROSE-ET 140556735

VG-85 V++GV 5-04  
2-03 2 305 20560 3.7 769 3.3 686  
3-05 2 356 27080 3.6 964 3.2 867  
4-06 2 305 26540 3.7 986 3.2 837

#### EMERALD-ACR-SA T-BAXTER 132973942

B/R TV TL TY TD 50K GTPI +50K GTPI +1961G  
PTA +1182M +48F +15P 99%R 8/2017  
PTA +.85T +.83UDC +.77FLC 99%R 8/2017

#### DOMICOLE G W SHELIVE-ET 7817758C

VG-87 VVVVVV 2-03

#### PICSTON SHOTTLE-ET 598172GBR TV TL TY

GM HD GTPI +1889G  
PTA +456M +26F +10P 99%R 8/2017  
PTA +1.19T +.69UDC +.40FLC 99%R 8/2017

#### REGANCREST-DL RAVEENA-ET 61361908

EX-93 EEEEE 2E 7-03  
2-07 2 305 33060 5.3 1742 3.1 1029  
6-06 2 365 36280 3.1 1134 3.0 1091  
8-02 2 364 31900 3.7 1175 3.0 964  
LIFE 1783 161890 3.8 6153 3.1 5013

#### 3rd Dam:

**Regan-Joy Durham Regenia-ET**  
(EX-92 EEEEE)

3-05 2 365 37880 3.5 1374 3.3 1245

**4th Dam: Sher-Est Emory Swanny**  
(2E-90 DOM)

2-02 2 365 27720 4.1 1150 3.1 871

**5th Dam: Sher-Est Prelude Swan-ET**  
(2E-91 EX-MS GMD DOM)

4-06 2 365 42510 5.2 2218 3.0 1271

Life: 1553 147130 4.4 6481 3.0 4471

#### 6th Dam:

**Sher-Est S-Wind Saturday-ET**  
(EX-90 EX-MS GMD DOM)

4-06 2 365 41420 4.6 1914 3.2 1340

**7th Dam: Eng-Our-Acres Mark Sandy**  
(EX-91 EX-MS GMD DOM)

5-05 2 365 38940 3.9 1508 3.1 1222

**8th Dam: Buena-Vista Tony Sandra**  
(2E-91 DOM)

8-01 2 365 23220 3.4 799 3.2 742

Life: 2178 125290 3.7 4681 3.2 3532

**9th Dam: Buena-Vista Riley Sandy**  
(EX-90 EX-MS)

**10th: Buena-Vista Charlie Shirley**  
(VG-87 VG-MS)

# Harbaugh Haven Complete Dispersal Sale 2017

## LOT 80

### HARBAUGH SID DORA

#### 3137020128

100%RHA Born: September 1, 2016 #609

#### **PINE-TREE SID-ET 62175895 TY**

CAN VG-86 2Y ST 50K GTPI +1576G  
PTA -429M +4F -7P 99%R 8/2017  
PTA -76NM +.08%F +.02%P 16%US  
PTA -2.3PL 2.92SCS -4.2DPR 6.7%DCE  
PTA +2.28T +1.28UDC -.14FLC 99%R 8/2017

#### **58835120 100%RHA**

2-01 2 365 19434 4.2 810 3.0 576

#### **REGANCREST-MR DRHAM SAM-ET 207184639**

##### **TR TV TL**

GM HD 50K GTPI +1523GG  
PTA +.50T +.58UDC +1.18FLC 99%R 8/2017

#### **PINE-TREE FINLEY MINNIE-ET 61733050**

EX-90 VVEVE DOM 6-11  
4-09 2 305 26120 3.5 911 3.0 786

#### **ERNLO GOLD LYNN DICKEY 65860693**

##### **TR TV TL TY TD**

EX-94 EEEE 5-00 50K GTPI +1643G  
PTA +2.14T +.87UDC +.42FLC 98%R 8/2017

#### **DEERUFF MILLION RINGTONE-ET 140556753**

VG-85 +VV+V 5-03  
2-01 2 305 14910 4.1 615 3.0 448

#### **3rd Dam: Regancrest-DL Raveena-ET (2E-93 EEEEE)**

6-06 2 365 36280 3.1 1134 3.0 1091  
Life: 1783 161890 3.8 6153 3.1 5013

#### **4th Dam:**

**Regan-Joy Durham Regenia-ET (EX-92 EEEEE)**

3-05 2 365 37880 3.5 1374 3.3 1245

**5th Dam: Sher-Est Emory Swanny (2E-90 DOM)**

2-02 2 365 27720 4.1 1150 3.1 871

**6th Dam: Sher-Est Prelude Swan-ET (2E-91 EX-MS GMD DOM)**

4-06 2 365 42510 5.2 2218 3.0 1271

Life: 1553 147130 4.4 6481 3.0 4471

#### **7th Dam:**

**Sher-Est S-Wind Saturday-ET (EX-90 EX-MS GMD DOM)**

4-06 2 365 41420 4.6 1914 3.2 1340

**8th Dam: Eng-Our-Acres Mark Sandy (EX-91 EX-MS GMD DOM)**

5-05 2 365 38940 3.9 1508 3.1 1222

**9th Dam: Buena-Vista Tony Sandra (2E-91 DOM)**

8-01 2 365 23220 3.4 799 3.2 742

Life: 2178 125290 3.7 4681 3.2 3532

**10th Dam: Buena-Vista Riley Sandy (EX-90 EX-MS)**

**11th: Buena-Vista Charlie Shirley (VG-87 VG-MS)**

## LOT 81

### KPH BARBWIRE PAPOOSE-RED

#### 55968199

100%RHA Born: October 2, 2013 Papoose

VG-86 VVVVV 3-07

2-03 2 365 20610 4.3 893 3.2 652

3-06 2 168 11296 3.4 379 2.9 330 (RIP)

Milking 45Lbs. 3.9F 3.8P

*Bred 10/17/2017 to*

*Siemers Oct Apple-Crisp-ET*

*3134506808 7H13778*

#### **HYLITE BARBWIRE-RED-ET 9748330**

##### **TP TC TV TL TY TD**

VG-87 VE+V 4-10 50K GTPI +1497G  
PTA -742M -9F -10P 99%R 8/2017  
PTA -198NM +.07%F +.05%P 78%US  
PTA -1.6PL 2.99SCS -1.9DPR 11.1TDCE  
PTA +1.91T +.54UDC +1.48FLC 98%R 8/2017

#### **DESLACS SHAQUILLE-ET 103512991C**

##### **RC TV TL TY**

CAN GP-82 4Y 50K GTPI +1492G  
PTA +1.04T +.92UDC +1.35FLC 98%R 8/2017

#### **RAINYRIDGE TALENT BARBARA 7543170C RC**

EX-95 EEEEE 5-09

3-04 2 365 34465 3.6 1257 3.1 1068

LIFE 1266 104815 3.9 4064 3.1 3259

#### **KPH REDLINER MACIE-RED 70446864**

EX-90 EEEVE 5-00

3-09 2 365 28860 3.9 1122 3.1 901

#### **FRADON REDLINER-RED-ET 7528698C**

##### **TV TL**

CAN EX-91 50K GTPI +1246C  
PTA +.91T +.47UDC -.77FLC 99%R 8/2017

#### **HARBAUGH MARCIA-RED 50824280**

NC

#### **3rd Dam:**

**Miss Harbaugh MS Papoose (VG-88)**

2-05 2 305 18380 4.2 776 3.0 553

**4th Dam: Willsey Milan Pricilla (VG-87)**

2-02 2 305 16895 3.9 654 3.0 503

**5th Dam: Romandale Elv Princess-ET (EX-90 EX-MS 14Y)**

12-03 2 365 23975 4.8 1160 3.1 745

Life: 3777 225605 4.3 9764 3.2 7266

**6th: Hanover-Hill TT A Papoose (CAN EX)**

8-11 2 365 23221 5.2 1199 3.4 789

Life: 2380 111055 5.2 5785 3.6 2251

**7th: Sleepy-Hollow Astro Mi Papoose (2E-92 GMD)**

4-02 2 365 27410 4.6 1273

Life: 1528 100490 4.4 4402

**8th: Sleepy-Hollow Marq I Papoose (EX91 GMD)**

4-04 2 359 22630 4.8 1080

Life: 2775 162535 4.4 7088

**9th Dam: Sleepy-Hollow Ivan Papoose (VG-86 GMD)**

8-06 2 333 20570 4.3 890

Life: 2092 111740 4.3 4781

**10th: Sleepy Hollow Sen Papoose (VG-88)**

Life: 109280 3.7 4079

**11th: Sleepy Hollow Grand Papoose (VG-GMD)**

Life: 115949 4.1 4804

**12th Dam: Skokie Roburke Papoose (VG-87 GMD)**

Life: 123367 3.8 4718

**13th: Skokie Double Princess Papoose (EX GMD)**

**14th Dam: VG-87 GMD (Born 1946)**

# Harbaugh Haven Complete Dispersal Sale 2017

## LOT 82

### HARBAUGH GOLDSUN SYMPHONY

**55968142**

Bred 4/6/2017 to  
Mt-Glen Adolph Lynch-ET  
72114388 525HO00114

100%RHA Born: May 6, 2012 Symphny

GP-83 G+F+V 5-00

2-00 2 365 22270 4.2 929 3.3 732

3-03 2 365 22300 5.1 1139 3.1 694

4-08 2 249 22464 3.6 806 2.9 655

#### TOC-FARM GOLDSUN-ET 59330032335 ITA

HD GTPI +1445G

PTA -1066M -43F -21P 99%R 8/2017

PTA -220NM -.01%F +.05%P 21%US

PTA -.4PL 2.86SCS -2.00DPR 7.3%DCE

PTA +1.82T +1.84UDC -.01FLC 99%R 8/2017

#### BRAEDALE GOLDWYN 10705608C

TV TL TY

CAN GP-84 8Y EXTRA GM 50K GTPI +1849G

PTA +1.76T +1.45UDC +1.40FLC 99%R 8/2017

#### TOC-FARM ALLEN AMYLY 53000628285

EX-95 ITA

4-11 2 305 33340 4.3 1440 3.5 1162

#### HARBAUGH SIDNEY SHELLY 53579563

GP-83 VVVG+ 3-04

2-04 2 305 21840 4.0 866 3.0 666

3-07 2 352 22340 4.1 925 3.2 721

#### STANTONS SIDNEY-ET

9428124C TV

CAN EX-93 50K GTPI +1586G

PTA +322M -11F +26P 99%R 8/2017

#### HARBAUGH FREELANCE SANDY 50826539

EX-91 EEEEE 2E 6-01

2-02 2 305 20060 4.7 948 3.2 638

3-11 2 305 24590 4.8 1180 3.5 862

5-02 2 305 20970 4.7 985 3.2 670

LIFE 1689 105000 4.8 5087 3.4 3607

3rd Dam: Brigend Storm Sondra

(VG-88)

4-02 2 350 25360 4.2 1075 3.2 800

## LOT 83

### HARBAUGH G W ATWOOD SHAR

**55968189**

Bred 9/2/2017  
Scientific B Defiant-ET  
141123484 7HO11596

100%RHA Born: July 22, 2013 Shar

EX-90 EEVVE 3-10

2-07 2 365 23500 4.4 1028 3.1 729

3-07 2 203 18012 4.0 713 3.0 544 (RIP)

Milking 79Lbs. 4.6F 3.2P

#### MAPLE-DOWNS-I G W ATWOOD-ET 8956379C

TR TP TV TL TY TD

EX-90 EE+V 4-06 50K GTPI +1870G

PTA -21M +29F +4P 99%R 8/2017

PTA +48NM +.11%F +.02%P 50%US

PTA -.4PL 3.04SCS -3.3DPR 9.7%DCE

PTA +3.55T +2.39UDC +2.60FLC 99%R 8/2017

#### BRAEDALE GOLDWYN 10705608C

TV TL TY

CAN GP-84 8Y EXTRA GM 50K GTPI +1849G

PTA +1.76T +1.45UDC +1.40FLC 99%R 8/2017

#### MD-DELIGHT DURHAM ATLEE-ET 131704103

EX-92 EEEEE DOM 4-06

3-11 2 365 38290 5.5 2091 3.1 1177

2nd NY FAT

All-American Sr. 3-Year-Old 2005

#### HARBAUGH SIDNEY SHELLY 53579563

GP-83 VVVG+ 3-04

2-04 2 305 21840 4.0 866 3.0 666

3-07 2 352 22340 4.1 925 3.2 721

#### STANTONS SIDNEY-ET

9428124C TV

CAN EX-93 50K GTPI +1586G

PTA +322M -11F +26P 99%R 8/2017

#### HARBAUGH FREELANCE SANDY 50826539

EX-91 EEEEE 2E 6-01

2-02 2 305 20060 4.7 948 3.2 638

3-11 2 305 24590 4.8 1180 3.5 862

5-02 2 305 20970 4.7 985 3.2 670

LIFE 1689 105000 4.8 5087 3.4 3607

3rd Dam: Brigend Storm Sondra

(VG-88)

4-02 2 350 25360 4.2 1075 3.2 800

# Harbaugh Haven Complete Dispersal Sale 2017

## LOT 84

### HARBAUGH BALTIMORE SPOT 58835116

Bred 5/9/2017 to  
Lirr Drew Dempsey  
61083609 7HO09264

100%RHA Born: May 27, 2014 Spot  
GP-81 V++F+ 3-00  
2-03 2 365 21212 5.3 1126 3.3 703 (RIP)  
Milking 58Lbs. 5.2F 3.4P

#### REGANCREST BALTIMORE-ET 61898426 TY

50K GTPI +1748G  
PTA +560M +10F +8P 99%R 8/2017  
PTA +15NM -.04%F -.03%P 32%US  
PTA -1.6PL 3.14SCS -1.1DPR 6.3%DCE  
PTA +2.37T +1.21UDC +.54FLC 99%R 8/2017

#### PICSTON SHOTTLE-ET 598172GBR TV TL TY

GM HD GTPI +1889G  
PTA +456M +26F +10P 99%R 8/2017  
PTA +1.19T +.69UDC +.40FLC 99%R 8/2017

#### REGANCREST-PR BARBIE-ET 60602011 TV

EX-92 EEEEE GMD DOM 7-01  
2-06 2 365 31690 3.9 1237 3.1 990  
HM All-American Jr. 3-Year-Old '04

#### HARBAUGH GOLDSUN SYMPHONY 55968142

GP-83 G+F+V 5-00  
2-00 2 305 19100 4.1 785 3.2 620  
3-03 2 305 20460 5.2 1060 3.1 629  
Sells as Lot 82

#### TOC-FARM GOLDSUN-ET 59330032335 ITA

HD GTPI +1445G  
PTA -1066M -43F -21P 99%R 8/2017  
PTA +1.82T +1.84UDC -.01FLC 99%R 8/2017

#### HARBAUGH SIDNEY SHELLY 53579563

GP-83 VVVG+ 3-04  
2-04 2 305 21840 4.0 866 3.0 666  
3-07 2 352 22340 4.1 925 3.2 721

#### 3rd Dam:

Harbaugh Freelance Sandy  
(2E-91 EEEEE)  
3-11 2 305 24590 4.8 1180 3.5 862

#### 4th Dam:

Brigend Storm Sondra  
(VG-88)  
4-02 2 350 25360 4.2 1075 3.2 800

## LOT 85

### HARBAUGH AFTERSHOCK IVORY 58835158

Bred 9/26/2017 to  
Mt-Glen Linjet Lincoln  
72114400 91HO5772

100%RHA Born: August 7, 2015 #566

#### MS ATLEES SHT AFTERSHOCK-ET 65249839 TV TL TY TD

EX-92 EEVE 7-05 50K GTPI +1691G  
PTA -39M +1F -14P 99%R 8/2017  
PTA -30NM +.01%F -.05%P 35%US  
PTA +1.2PL 2.83SCS -1.5DPR 11.0%DCE  
PTA +2.28T +1.99UDC +1.27FLC 99%R 8/2017

#### PICSTON SHOTTLE-ET 598172GBR TV TL TY

GM HD GTPI +1889G  
PTA +456M +26F +10P 99%R 8/2017  
PTA +1.19T +.69UDC +.40FLC 99%R 8/2017

#### MD-DELIGHT DURHAM ATLEE-ET 131704103

EX-92 EEEEE DOM 4-06  
3-11 2 365 38290 5.5 2091 3.1 1177  
2nd NY FAT  
All-American Sr. 3-Year-Old 2005

#### HARBAUGH GOLDSUN SYMPHONY 55968142

GP-83 G+F+V 5-00  
2-00 2 365 22270 4.2 929 3.3 732  
3-03 2 365 22300 5.1 1139 3.1 694  
4-08 2 249 22464 3.6 806 2.9 655  
Sells as Lot 82

#### TOC-FARM GOLDSUN-ET 59330032335 ITA

HD GTPI +1445G  
PTA -1066M -43F -21P 99%R 8/2017  
PTA +1.82T +1.84UDC -.01FLC 99%R 8/2017

#### HARBAUGH SIDNEY SHELLY 53579563

GP-83 VVVG+ 3-04  
2-04 2 305 21840 4.0 866 3.0 666  
3-07 2 352 22340 4.1 925 3.2 721

## LOT 86

### HARBAUGH AFTERSHOCK ATHENA 3137020135

100%RHA  
Born: January 11, 2017 #616  
MS ATLEES SHT AFTERSHOCK-ET  
65249839

TV TL TY TD  
EX-92 EEVE 7-05 50K GTPI +1691G  
PTA -39M +1F -14P 99%R 8/2017  
PTA +2.28T +1.99UDC +1.27FLC 99%R  
HARBAUGH GOLDSUN SYMPHONY  
55968142  
GP-83 G+F+V 5-00  
2-00 2 305 19100 4.1 785 3.2 620  
3-03 2 305 20460 5.2 1060 3.1 629  
Sells as Lot 82

#### 3rd Dam:

Harbaugh Freelance Sandy  
(2E-91 EEEEE)  
3-11 2 305 24590 4.8 1180 3.5 862

#### 4th Dam:

Brigend Storm Sondra  
(VG-88)  
4-02 2 350 25360 4.2 1075 3.2 800

# Harbaugh Haven Complete Dispersal Sale 2017

## LOT 87

### HARBAUGH PRONTO MACKENZIE

Sells Fresh 9/9/2017

#### 55968197

100%RHA Born: September 9, 2013 McKenzi

GP-81 VGVF+ 3-08

2-10 2 340 17810 4.3 757 3.2 565

4-00 2 8 456 5.3 24 3.3 15 (RIP)

Milking 75Lbs. 5.1F 3.1P

#### WINDY-KNOLL-VIEW PRONTO-ET 132815961

TR TV TL TY TD

EX-95 EEEE 5-08 50K GTPI +1713G

PTA +256M -2F -1P 99%R 8/2017

PTA +82NM -.04%F -.03%P 75%US

PTA +2.4PL 3.29SCS +1.9DPR 8.6%DCE

PTA +.82T -.13UDC +.97FLC 67%R 8/2017

#### COMESTAR OUTSIDE-ET 6026421C

TV TL CAN EX-95 EXTRA GM

#### WINDY-KNOLL-VIEW PROMIS-ET 18049401 TV TL

EX-95 EEEEE 2E GMD DOM 6-05

4-08 2 365 44120 3.7 1633 3.4 1484

LIFE 1680 143630 3.7 5339 3.5 4984

#### HARBAUGH MARCONI JULIE-TW 53579560

VG-85 V++VV 3-05

2-07 2 305 23310 3.8 885 3.0 708

#### FREUREHAVEN MARCONI-ET

8389484C TV

CAN EX-90 50K GTPI +1487G

PTA +1.34T +.95UDC -.16FLC 98%R 8/2017

#### HARBAUGH LEADER JANE 207516955

VG-86 V++EV 3-06

2-08 2 305 21880 3.8 824 3.0 651

3-11 2 311 21270 4.0 851 3.0 634

4th Dam:

Brigend Storm Sondra

(VG-88)

4-02 2 350 25360 4.2 1075 3.2 800

## LOT 88

### HARBAUGH BALTIMORE AUDREY

Bred 5/28/2017 to  
Mt-Glen Adolph Lynch-ET  
72114388 525HO00114

#### 55968149

100%RHA Born: July 7, 2012 Audrey

GP-83 VV+V 4-10

2-03 2 364 26210 3.8 989 2.9 753

3-04 2 365 20560 4.3 882 3.2 652

4-06 2 251 21409 4.2 894 2.7 583 (RIP)

Milking 62Lbs. 4.2F 3.1P

#### REGANCREST BALTIMOR-ET 61898426 TY

50K GTPI +1748G

PTA +560M +10F +8P 99%R 8/2017

PTA +15NM -.04%F -.03%P 32%US

PTA -1.6PL 3.14SCS -1.1DPR 6.3%DCE

PTA +2.37T +1.21UDC +.54FLC 99%R 8/2017

#### PICSTON SHOTTLE-ET 598172GBR TV TL TY

GM HD GTPI +1889G

PTA +456M +26F +10P 99%R 8/2017

PTA +1.19T +.69UDC +.40FLC 99%R 8/2017

#### REGANCREST-PR BARBIE-ET 60602011 TV

EX-92 EEEEE GMD DOM 7-01

2-06 2 365 31690 3.9 1237 3.1 990

HM All-American Jr. 3-Year-Old '04

#### HARBAUGH MARCONI JULIE-TW 53579560

VG-85 V++VV 3-05

2-07 2 305 23310 3.8 885 3.0 708

#### FREUREHAVEN MARCONI-ET

8389484C TV

CAN EX-90 50K GTPI +1487G

PTA +1.34T +.95UDC -.16FLC 98%R 8/2017

#### HARBAUGH LEADER JANE 207516955

VG-86 V++EV 3-06

2-08 2 305 21880 3.8 824 3.0 651

3-11 2 311 21270 4.0 851 3.0 634

4th Dam:

Brigend Storm Sondra

(VG-88)

4-02 2 350 25360 4.2 1075 3.2 800

# Harbaugh Haven Complete Dispersal Sale 2017

## LOT 89

### HARBAUGH CHELIOS ADA 58835130

Bred 5/20/2017 to  
She-Ken Uno Daniel  
72713018 94HO17993

100%RHA Born: October 20, 2014 Ada  
GP-84 ++G+V 2-07  
2-04 2 196 14564 4.0 589 3.0 435 RIP  
Milking 72Lbs. 3.9F 3.0P

#### DOMICOLE CHELIOS-ET 7927543C B/R TP TV TL TY TD

CAN VG-86 3Y 50K GTPI +2030G  
PTA +180M +47F +16P 99%R 8/2017  
PTA +250NM +.15%F +.04%P 36%US  
PTA +2PL 2.81SCS -4.8DPR 7.4%DCE  
PTA +2.51T +2.15UDC +2.41FLC 99%R 8/2017

#### EMERALD-ACR-SA T-BAXTER 132973942

B/R TV TL TY TD 50K GTPI +50K GTPI +1961G  
PTA +1182M +48F +15P 99%R 8/2017  
PTA +.85T +.83UDC +.77FLC 99%R 8/2017

#### DOMICOLE G W SHELIVE-ET 7817758C

VG-87 VVVVV 2-03

#### HARBAUGH BALTIMORE AUDREY 55968149

GP-83 VV+V 4-10  
2-03 2 364 26210 3.8 989 2.9 753  
3-04 2 365 20560 4.3 82 3.2 652  
Sells as Lot 88

#### REGANCREST BALTIMOR-ET 61898426 TY

50K GTPI +1748G  
PTA +560M +10F +8P 99%R 8/2017  
PTA +2.37T +1.21UDC +.54FLC 99%R 8/2017

#### HARBAUGH MARCONI JULIE-TW 53579560

VG-85 V++VV 3-05  
2-07 2 305 23310 3.8 885 3.0 708

#### 3rd Dam:

Harbaugh Leader Jane  
(VG-86)

3-11 2 311 21270 4.0 851 3.0 634

#### 4th Dam:

Brigend Storm Sondra  
(VG-88)

4-02 2 350 25360 4.2 1075 3.2 800

## LOT 90

### HARBAUGH BANKROLL JENNA 58835170

Bred 8/7/2017 to  
Regancrest-GV S Bradnick-ET  
66625940 7HO10999

100%RHA Born: November 11, 2015 #578

#### CRASDALE BANKROLL-ET 72436689

#### TR TP TV TL TY TD

77K GTPI +2141G  
PTA +541M +37F +34P 80%R 8/2017  
PTA +322NM +.06%F +.06%P 100%US  
PTA +1.1PL 2.82SCS -3.00DPR 7.2%DCE  
PTA +2.83T +2.52UDC +1.74FLC 79%R 8/2017

#### VELTHUIS LET IT SNOW-ETS 11294722

#### TR TP TV TL TY TD

CAN VG-86 2Y 50K GTPI +2263G  
PTA +1647M +54F +67P 98%R 8/2017  
PTA +2.32T +1.75UDC +1.49FLC 96%R 8/2017

#### BUTZ-BUTLER GOLD BARBARA-ET 66625057

EX-95 EEEEE 2E GMD 6-06  
3-07 2 365 41820 3.9 1612 2.9 1194  
LIFE 1194 120230 4.3 5111 3.0 3622  
Unanimous All-American Sr. 3Y 2013  
All-Canadian & Una. All-American Sr. 2Y 2012

#### HARBAUGH BALTIMORE AUDREY 55968149

GP-83 VV+V 4-10  
2-03 2 364 26210 3.8 989 2.9 753  
3-04 2 365 20560 4.3 82 3.2 652  
Sells as Lot 88

#### REGANCREST BALTIMOR-ET 61898426 TY

50K GTPI +1748G  
PTA +560M +10F +8P 99%R 8/2017  
PTA +2.37T +1.21UDC +.54FLC 99%R 8/2017

#### HARBAUGH MARCONI JULIE-TW 53579560

VG-85 V++VV 3-05  
2-07 2 305 23310 3.8 885 3.0 708

#### 3rd Dam:

Harbaugh Leader Jane  
(VG-86)

3-11 2 311 21270 4.0 851 3.0 634

#### 4th Dam:

Brigend Storm Sondra  
(VG-88)

4-02 2 350 25360 4.2 1075 3.2 800

# Harbaugh Haven Sale 2017



**Ms Shottle Cameo-ET (2E-94 EEEEE)**  
2nd Dam of Lot 91



**MS Goldwyn Chevy-ET**  
(2E-91 EEEEE DOM)  
3rd Dam of Lots 91 & 92

## LOT 91

### HARBAUGH MCNUGGETS CARMEN 58835119 TL TD

Bred 6/6/2017 to  
**Ms Atlees Sht Aftershock-ET**  
65249839 94H014105

100%RHA Born: June 16, 2014 Carmen  
VG-85 +VV+V 2-11  
2-08 2 194 15582 4.1 643 2.8 432 (RIP)  
Milking 73Lbs. 4.7F 3.1P

#### FOXERRY BAX MCNUGGETS-ET 139058916 TR TP TC TV TL TY TD

GM 50K GTPI +2145G  
PTA +675M +49F +1P 99%R 8/2017  
PTA +459NM +.09%F -.07%P 100%US  
PTA +5.0PL 2.53SCS +.3DPR 8.2%DCE  
PTA +.99T +1.14UDC +1.03FLC 99%R 8/2017

#### MISS SID CROWN 141455822

VG-87 VVVVV 4-01  
2-10 2 345 25730 4.0 1026 3.1 795  
3-11 2 301 19400 4.0 771 3.4 650

#### EMERALD-ACR-SA T-BAXTER 132973942

**B/R TV TL TY TD** 50K GTPI +50K GTPI +1906G

#### MS HEARTBEAT JM MAGGIE MAE 133912027 TV TL

EX-92 EEEEE 2E GMD DOM 6-08  
2-11 2 365 37070 5.1 1887 3.1 1136  
LIFE 1625 143570 4.6 6608 3.1 4496

#### PINE-TREE SID-ET 62175895 TY

CAN VG-86 2Y ST 50K GTPI +1576G  
PTA -429M +4F -7P 99%R 8/2017  
PTA +2.28T +1.28UDC -.14FLC 99%R 8/2017

#### MS SHOTTLE CAMEO-ET 140080212

EX-94 EEEEE 2E 6-04  
2-02 2 365 28470 4.0 1134 3.3 947  
3-07 2 365 34800 4.1 1441 3.2 1098  
4-10 2 316 26980 4.0 1085 3.0 822  
5-10 2 305 30420 4.1 1234 3.1 928  
6-09 2 365 34540 4.0 1377 3.1 1058  
LIFE 1845 162840 4.1 6614 3.1 5119

#### 3rd Dam: Ms Goldwyn Chevy-ET (2E-91 EEEEE DOM)

3-05 2 365 36180 3.9 1414 3.3 1195  
Life: 1263 110260 4.1 4497 3.3 3670  
4th: Wilcoxview DRM Carmella-ET  
(3E-94 EEEEE GMD)

3-08 2 365 41870 3.7 1555 3.2 1328

#### 5th Dam: Wilcoxview BC Cami-ET (EX-93 EX-MS DOM)

3-09 2 365 30530 3.6 1100 3.1 935

#### 6th Dam: Roylane Mark Carmen (EX-94 2E GMD DOM)

4-11 2 365 30260 4.3 1289 3.3 992

Life: 1837 134280 4.2 5599 3.3 4374  
Res Grand Western Spring National '96

#### 7th Dam: Natzke Valiant Coreen-ET (VG-88 GMD DOM)

5-09 2 365 34300 4.0 1382 3.3 1136

#### 8th Dam: Natzke Elevation Carmen (VG-87 GMD DOM)

5-02 3 365 27800 3.8 1070

#### 9th: Talisman-Hill Croixco Camile (VG-86)

2 365 23100 3. 6 827

Life: 1635 101390 3.6 3666

#### 10th: Chambric Crusader Clarice (VG-88)

4-09 2 305 16980 4.0 642

#### 11th: Chambric Citation Clarice (VG-87)

5-06 2 350 20610 3.8 792

#### 12th Dam: Pabst Inga Duchess 2D

2-07 2 351 14901 3.6 537

#### 13th Dam: Pabst Inga Duchess-Twin (VG-89)

2-00 2 345 16631 3.6 597

#### 14th Dam: Plain View Inga (EX-94)

6-00 2x 365d 24776 4.2 1045

All-American Aged Cow 1956



# Harbaugh Haven Sale 2017



**Wilcoxview DRM Carmella-ET (3E-94 EEEEE GMD)**  
**4th Dam of Lots 91 & 92**

## LOT 92

## HARBAUGH ATWD CROWN-ROYALE 58835154

Bred 9/26/2017 to  
 Regancrest-GV S Bradnick-ET  
 66625940 7HO10999

100%RHA Born: July 5, 2015 #562

### MAPLE-DOWNS-I G W ATWOOD-ET 8956379C TR TP TV TL TY TD

EX-90 EE+V 4-06 50K GTPI +1870G  
 PTA -21M +29F +4P 99%R 8/2017  
 PTA +48NM +.11%F +.02%P 50%US  
 PTA -.4PL 3.04SCS -3.3DPR 9.7%DCE  
 PTA +3.55T +2.39UDC +2.60FLC 99%R 8/2017

### MISS SID CROWN 141455822

VG-87 VVVVV 4-01  
 2-10 2 345 25730 4.0 1026 3.1 795  
 3-11 2 301 19400 4.0 771 3.4 650

### BRAEDALE GOLDWYN 10705608C

TV TL TY  
 CAN GP-84 8Y EXTRA GM 50K GTPI +1849G  
 PTA +1.76T +1.45UDC +1.40FLC 99%R 8/2017

### MD-DELIGHT DURHAM ATLEE-ET 131704103

EX-92 EEEEE DOM 4-06  
 3-11 2 365 38290 5.5 2091 3.1 1177  
 2nd NY FAT  
 All-American Sr. 3-Year-Old 2005

### PINE-TREE SID-ET 62175895 TY

CAN VG-86 2Y ST 50K GTPI +1576G  
 PTA -429M +4F -7P 99%R 8/2017  
 PTA +2.28T +1.28UDC -.14FLC 99%R 8/2017

### MS SHOTTLE CAMEO-ET 140080212

EX-94 EEEEE 2E 6-04  
 2-02 2 365 28470 4.0 1134 3.3 947  
 3-07 2 365 34800 4.1 1441 3.2 1098  
 4-10 2 316 26980 4.0 1085 3.0 822  
 5-10 2 305 30420 4.1 1234 3.1 928  
 6-09 2 365 34540 4.0 1377 3.1 1058  
 LIFE 1845 162840 4.1 6614 3.1 5119

### 3rd Dam: Ms Goldwyn Chevy-ET (2E-91 EEEEE DOM)

3-05 2 365 36180 3.9 1414 3.3 1195  
 Life: 1263 110260 4.1 4497 3.3 3670

### 4th: Wilcoxview DRM Carmella-ET (3E-94 EEEEE GMD)

3-08 2 365 41870 3.7 1555 3.2 1328

### 5th Dam: Wilcoxview BC Cami-ET (EX-93 EX-MS DOM)

3-09 2 365 30530 3.6 1100 3.1 935

### 6th Dam: Roylane Mark Carmen (EX-94 2E GMD DOM)

4-11 2 365 30260 4.3 1289 3.3 992

Life: 1837 134280 4.2 5599 3.3 4374  
 Res Grand Western Spring National '96

### 7th Dam: Natzke Valiant Coreen-ET (VG-88 GMD DOM)

5-09 2 365 34300 4.0 1382 3.3 1136

### 8th Dam: Natzke Elevation Carmen (VG-87 GMD DOM)

5-02 3 365 27800 3.8 1070

### 9th: Talisman-Hill Croixco Camile (VG-86)

2 365 23100 3. 6 827

Life: 1635 101390 3.6 3666

### 10th: Chambric Crusader Clarice (VG-88)

4-09 2 305 16980 4.0 642

### 11th: Chambric Citation Clarice (VG-87)

5-06 2 350 20610 3.8 792

### 12th Dam: Pabst Inga Duchess 2D 2-07 2 351 14901 3.6 537

### 13th Dam: Pabst Inga Duchess-Twin (VG-89)

2-00 2 345 16631 3.6 597

### 14th Dam: Plain View Inga (EX-94)

6-00 2x 365d 24776 4.2 1045  
 All-American Aged Cow 1956

# Harbaugh Haven Sale 2017



**Regancrest Starbk Denyse-ET (3E-92 EEEEE)**  
4th Dam of Lots 93 & 94

## LOT 93

### HARBAUGH BRAXTON DUSTY 58835162

100%RHA Born: September 11, 2015 #570

*Bred 2/19/2017 to  
Lirr Drew Dempsey  
61083609 7HO09264*

#### **REGANCREST S BRAXTON-ET 61898423** **TR TV TL TY TD**

EX-95 EEEV 5-09 77K GTPI +1378G  
PTA +987M -12F +2P 99%R 8/2017  
PTA -237NM -.17%F -.10%P 49%US  
PTA -3.3PL 3.07SCS -5.30DPR 6.8%DCE  
PTA +2.51T +.66UDC +.88FLC 99%R 8/2017

#### **HARBAUGH SANCHEZ DOLL 55968113**

GP-83 +++++ 3-09  
2-01 2 325 19280 4.1 786 3.2 612  
3-01 2 354 18620 3.8 713 3.1 574  
4-04 2 305 16780 3.9 647 3.1 528

#### **PICSTON SHOTTLE-ET 598172GBR TV TL TY**

GM HD GTPI +1889G  
PTA +456M +26F +10P 99%R 8/2017  
PTA +1.19T +.69UDC +.40FLC 99%R 8/2017

#### **REGANCREST-PR BARBIE-ET 60602011 TV**

EX-92 EEEEE GMD DOM 7-01  
2-06 2 365 31690 3.9 1237 3.1 990  
*HM All-American Jr. 3-Year-Old '04*

#### **GEN-MARK STMATIC SANCHEZ 134422312**

**TR TV TL TY TD**  
EX-94 EEEE 6-07 HD GTPI +1549G  
PTA +2.00T +.82UDC +1.52FLC 99%R 8/2017

#### **FINCHACRES HARBAUGH DENISE 53579537** **RC**

GP-80 VG++G 3-02  
2-03 2 305 13720 4.9 671 3.5 481

**3rd Dam: Carrousel Linjet Dee-ET**  
(EX-90 EX-MS)  
3-03 2 308 24610 3.9 950 3.2 789  
**4th Dam: Regancrest Starbk Denyse-ET**  
(3E-92 EEEEE)  
3-06 2 365 24940 4.5 1117 3.4 837  
**5th Dam: Snow-N Denises Dellia**  
(2E-95 EX-MS GMD DOM 2\*)  
7-06 2 365 35610 4.0 1431 2.9 1035  
Life: 2558 180240 3.9 7108 3.2 5723  
32 EX & 49 VG offspring  
**6th Dam: Snow-N Dorys Denise**  
(2E-90 EX-MS GMD DOM)  
5-09 2 365 33350 3.8 1256 3.1 1038  
Life: 1604 114010 3.6 4153 3.2 3649

# Harbaugh Haven Sale 2017

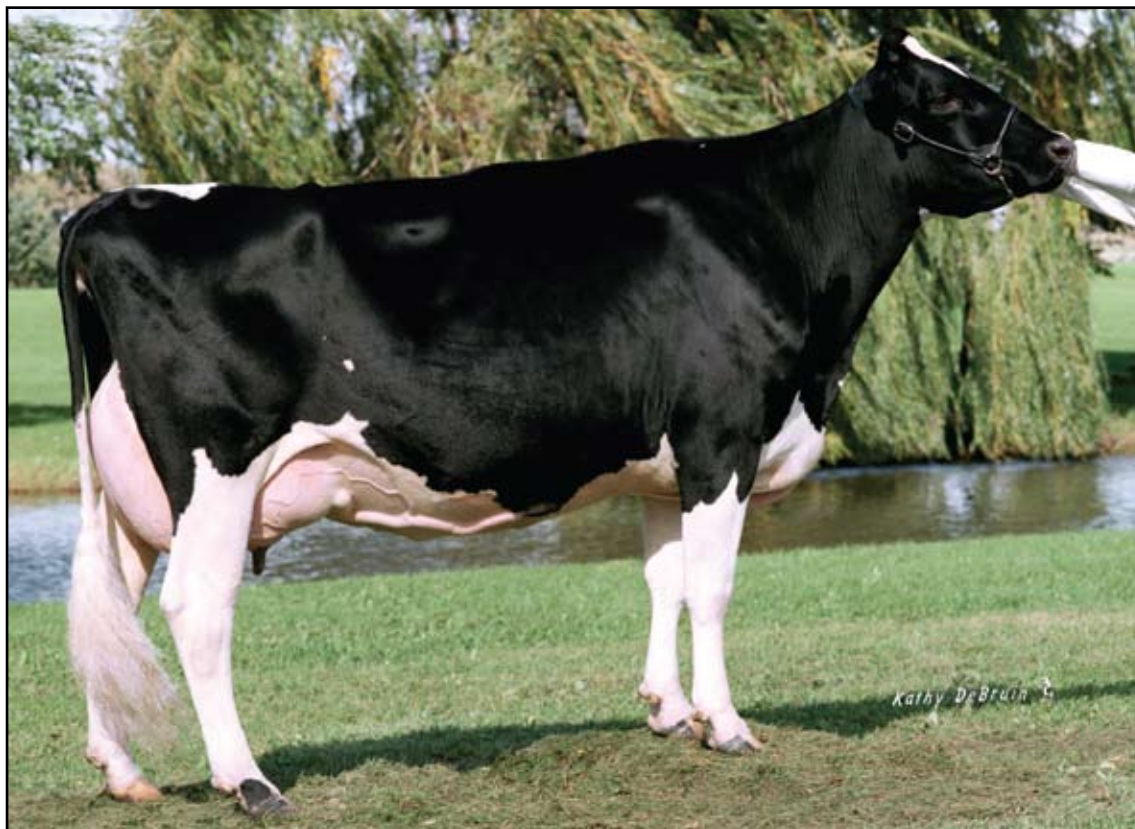

**Snow-N Denises Dellia (2E-95 EX-MS GMD DOM)**  
**5th Dam of Lots 93 & 94**

## LOT 94

### HARBAUGH DAMION DIXIELYNN 3137020101

100%RHA Born: December 16, 2015 #582

*Bred 9/26/2017 to*  
**Regancrest-GV S Bradnick-ET**  
**66625940 7HO10999**

#### **ERBACRES DAMION 130263722**

##### **TR TV TL TY TD**

EX-96 EEEE 11-01 50K GTPI +1388G  
 PTA -822M -69F -12P 99%R 8/2017  
 PTA -334NM -.15%F +.05%P 42%US  
 PTA -1.0PL 3.13SCS -1.00DPR 7.4%DCE  
 PTA +2.08T +1.05UDC +2.24FLC 99%R 8/2017

#### **HARBAUGH ALEXANDER DEVA 55968147**

##### **VG-87 VVV+V 4-10**

2-02 2 305 18880 4.3 803 3.2 604  
 3-05 2 305 17300 3.3 567 3.1 534

#### **REGANCREST ELTON DURHAM-ET 2250783**

##### **TR CV TL**

EX-90 EEEV 7-06 GM HD GTPI +1490G  
 PTA +1.43T +1.14UDC +1.40FLC 99%R 8/2017

#### **REGANCREST ENCORE DALHIA-ET 124287356**

##### **VG-89 EEEEV 4-03**

2-01 2 365 29250 3.3 971 3.1 913

#### **GOLDEN-OAKS ST ALEXANDER-ET 61133837**

##### **TR TV TL TY TD**

EX-94 EEEE 8-02 HD GTPI +1754G  
 PTA +154M +50F +2P 99%R 8/2017  
 PTA +.96T +.44UDC +1.22FLC 99%R 8/2017

#### **HARBAUGH SAMUELO DIVINE 53579572**

##### **VG-86 EVVGV 3-03**

2-05 2 325 15530 4.1 629 3.3 507

#### **3rd Dam: Carrousel Linjet Dee-ET** (EX-90 EX-MS)

3-03 2 308 24610 3.9 950 3.2 789

#### **4th Dam: Regancrest Starbk Denyse-ET** (3E-92 EEEEE)

3-06 2 365 24940 4.5 1117 3.4 837

#### **5th Dam: Snow-N Denises Dellia** (2E-95 EX-MS GMD DOM 2\*)

7-06 2 365 35610 4.0 1431 2.9 1035  
 Life: 2558 180240 3.9 7108 3.2 5723  
 32 EX & 49 VG offspring

#### **6th Dam: Snow-N Dorys Denise** (2E-90 EX-MS GMD DOM)

5-09 2 365 33350 3.8 1256 3.1 1038  
 Life: 1604 114010 3.6 4153 3.2 3649

# Harbaugh Haven Sale 2017

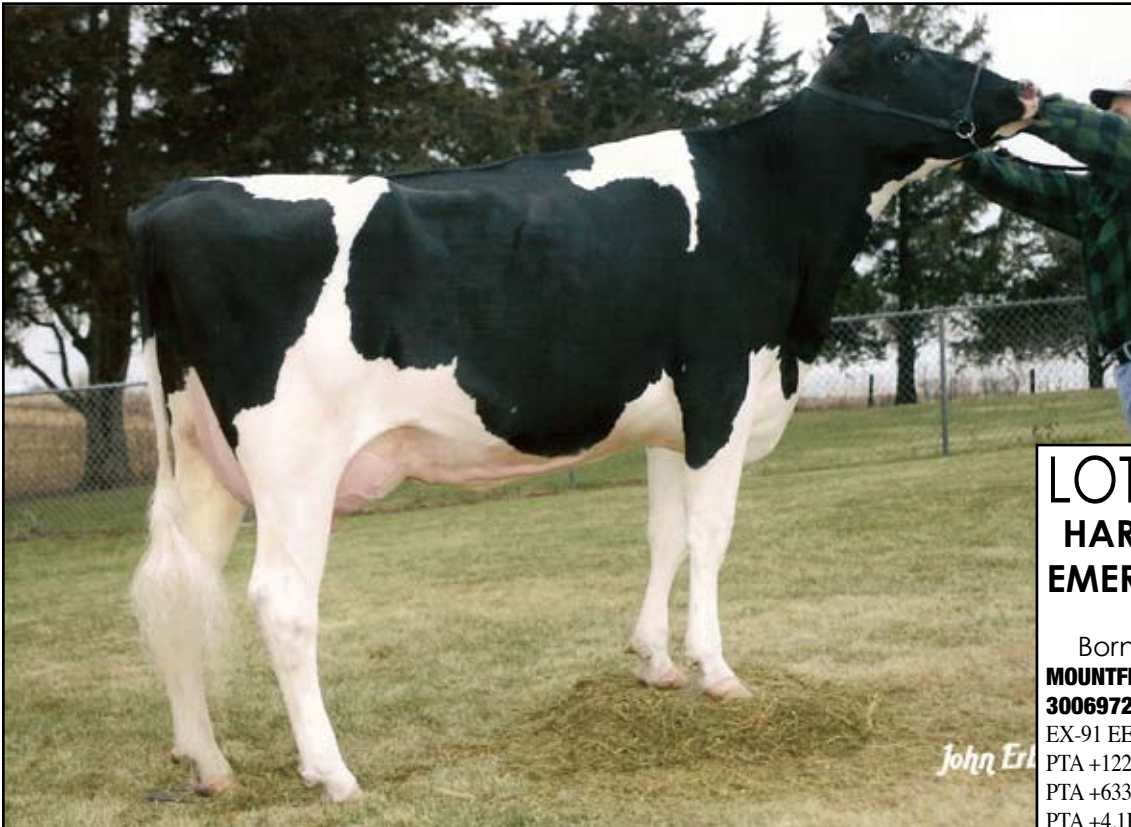

**Regancrest Roy Emma (2E-91 EEEEE)**  
 Dam of Lot 95

**LOT 95 1/2**  
**HARBAUGH MOGUL**  
**EMERALD 3146915995**

100%RHA  
 Born: July 10, 2017 # 635  
**MOUNTFIELD SSI DCY MOGUL-ET**  
**3006972816 TR TP TV TL TY TD**  
 EX-91 EEVE 5-03 GM 50K GTPI +2504G  
 PTA +1220M +79F +40P 99%R 8/2017  
 PTA +633NM +.12%F +.01%P 67%US  
 PTA +4.1PL 2.98SCS -.2DPR 4.3%DCE  
 PTA +2.22T +3.08UDC +2.35FLC 99%R  
**HARBAUGH AFS ERICA 53579591**  
 EX-92 EEEVE 2E 6-10  
*Sells as Lot 95*

## LOT 95

### HARBAUGH AFS ERICA 53579591

100%RHA Born: July 24, 2010 Erica  
 EX-92 EEEVE 2E 6-10

*Bred 10/22/2017 to*  
*Mr Chassity Gold Chip-ET*  
*140145553 7H10920*

2-04	2	365	21860	4.1	897	3.0	686
3-06	2	365	24840	4.1	1018	3.2	806
4-09	2	365	23530	4.3	1009	3.3	773
5-11	2	365	21260	4.2	899	3.2	674
6-11	2	69	5447	4.6	250	2.7	149 (RIP)

Milking 90Lbs. 3.8F 2.9P

#### MS ATLEES SHT AFTERSHOCK-ET 65249839

**TV TL TY TD**

EX-92 EEVE 7-05 50K GTPI +1691G  
 PTA -39M +1F -14P 99%R 8/2017  
 PTA -30NM +.01%F -.05%P 35%US  
 PTA +1.2PL 2.83SCS -1.5DPR 11.0%DCE  
 PTA +2.28T +1.99UDC +1.27FLC 99%R 8/2017

#### PICSTON SHOTTLE-ET 598172GBR TV TL TY

GM HD GTPI +1889G  
 PTA +456M +26F +10P 99%R 8/2017  
 PTA +1.19T +.69UDC +.40FLC 99%R 8/2017

#### MD-DELIGHT DURHAM ATLEE-ET 131704103

EX-92 EEEEE DOM 4-06  
 3-11 2 365 38290 5.5 2091 3.1 1177  
 2nd NY FAT  
*All-American Sr. 3-Year-Old 2005*

#### REGANCREST ROY EMMA 135264755

EX-91 EEEEE 2E 6-02  
 2-03 2 305 17160 4.4 760 3.1 539  
 3-09 2 305 22430 4.2 937 3.1 706  
 5-00 2 305 24430 3.7 907 3.1 766  
 6-04 2 362 29350 3.1 905 3.1 905  
 7-05 2 317 17820 4.4 783 3.3 582  
 LIFE 2018 128900 4.0 5121 3.2 4154

#### ROYLANE JORDAN-ET 17064727

**TV TL**  
 EX-95 EEEE 10-09 GM HD GTPI +1318G  
 PTA +1.08T +.88UDC -.38FLC 99%R 8/2017

#### REGANCREST EMMIE-ET 60602187 CV

VG-85 +V++V 4-08  
 4-06 3 359 29890 3.2 967 3.1 933  
 5-09 3 305 29560 3.1 910 2.9 859

#### 3rd Dam: Regancrest Encore Ebony-ET (VG-86)

2-07 2 365 32660 3.7 1204 3.1 1009

#### 4th Dam: Snow-N Denises Dellia

(2E-95 EX-MS GMD DOM 2\*)  
 7-06 2 365 35610 4.0 1431 2.9 1035  
 Life: 2558 180240 3.9 7108 3.2 5723  
 32 EX & 49 VG offspring

#### 5th Dam: Snow-N Dorys Denise

(2E-90 EX-MS GMD DOM)  
 5-09 2 365 33350 3.8 1256 3.1 1038  
 Life: 1604 114010 3.6 4153 3.2 3649

# Harbaugh Haven Complete Dispersal Sale 2017

## LOT 96

### HARBAUGH GUTHRIE VEE

#### 55968166

100%RHA Born: November 4, 2012 Vee

VG-86 VVVVV 4-06

2-09 2 365 23780 4.7 1126 3.3 780

4-01 2 283 22752 4.7 1075 3.3 759 (RIP)

Milking 54Lbs. 4.3F 3.7P

Bred 9/4/2017 to

Maple-Downs-I G W Atwood-ET

8956379 7HO10506

### FUSTEAD GOLDWYN GUTHRIE-ET 137191143

TR TV TL TY TD

EX-94 EEEE 4-11 50K GTPI +1961G

PTA -153M +11F +8P 99%R 8/2017

PTA +164NM +.06%F +.05%P 80%US

PTA +.7PL 2.85SCS -.2DPR 7.4%DCE

PTA +2.52T +2.25UDC +1.38FLC 99%R 8/2017

### BRAEDALE GOLDWYN 10705608C

TV TL TY

CAN GP-84 8Y EXTRA GM 50K GTPI +1849G

PTA +1.76T +1.45UDC +1.40FLC 99%R 8/2017

### REGANCREST-MWS BRIT-ET 60870676

EX-90 EEEVV DOM 4-11

1-11 2 365 31080 3.4 1066 2.8 866

### EHRHARDT DURHAM LAZERUS-ET 61655841

TV TL TPI +1353

PTA +.80T +.75UDC -.42FLC 72%R 8/2017

### REGANCREST ROY EMMA 135264755

EX-91 EEEEE 2E 6-02

2-03 2 305 17160 4.4 760 3.1 539

3-09 2 305 22430 4.2 937 3.1 706

5-00 2 305 24430 3.7 907 3.1 766

6-04 2 362 29350 3.1 905 3.1 905

7-05 2 317 17820 4.4 783 3.3 582

LIFE 2018 128900 4.0 5121 3.2 4154

#### 3rd Dam: Regancrest Emmie-ET

(VG-85)

4-06 3 359 29890 3.2 967 3.1 933

#### 4th Dam: Regancrest Encore Ebony-ET

(VG-86)

2-07 2 365 32660 3.7 1204 3.1 1009

#### 5th Dam: Snow-N Denises Dellia

(2E-95 EX-MS GMD DOM 2\*)

7-06 2 365 35610 4.0 1431 2.9 1035

Life: 2558 180240 3.9 7108 3.2 5723

32 EX & 49 VG offspring

#### 6th Dam: Snow-N Dorys Denise

(2E-90 EX-MS GMD DOM)

5-09 2 365 33350 3.8 1256 3.1 1038

Life: 1604 114010 3.6 4153 3.2 3649

### HARBAUGH DELIA 50826548

VG-87 VVVVV 5-01

2-11 2 305 16860 5.1 864 3.4 570

4-00 2 322 21210 4.4 925 3.3 697

5-00 2 305 17770 4.8 857 3.5 615

6-05 2 305 18520 4.7 877 3.2 597

## LOT 97

### HARBAUGH PRONTO CALI

#### 55968198

100%RHA Born: September 14, 2013 Cali

GP-83 +++++ 3-08

2-04 2 305 19410 3.5 685 2.9 558

Sells Fresh

### WINDY-KNOLL-VIEW PRONTO-ET 132815961

TR TV TL TY TD

EX-95 EEEE 5-08 50K GTPI +1713G

PTA +256M -2F -1P 99%R 8/2017

PTA +82NM -.04%F -.03%P 75%US

PTA +2.4PL 3.29SCS +1.9DPR 8.6%DCE

PTA +.82T -.13UDC +.97FLC 67%R 8/2017

### COMESTAR OUTSIDE-ET 6026421C

TV TL CAN EX-95 EXTRA GM

### WINDY-KNOLL-VIEW PROMIS-ET 18049401 TV TL

EX-95 EEEEE 2E GMD DOM 6-05

4-08 2 365 44120 3.7 1633 3.4 1484

LIFE 1680 143630 3.7 5339 3.5 4984

### STANTONS SIDNEY-ET 9428124C TV

CAN EX-93 50K GTPI +1586G

PTA +322M -11F +26P 99%R 8/2017

PTA +.79T -.05UDC -.64FLC 98%R 8/2017

### REGANCREST ROY EMMA 135264755

EX-91 EEEEE 2E 6-02

2-03 2 305 17160 4.4 760 3.1 539

3-09 2 305 22430 4.2 937 3.1 706

5-00 2 305 24430 3.7 907 3.1 766

6-04 2 362 29350 3.1 905 3.1 905

7-05 2 317 17820 4.4 783 3.3 582

LIFE 2018 128900 4.0 5121 3.2 4154

#### 3rd Dam: Regancrest Emmie-ET

(VG-85)

4-06 3 359 29890 3.2 967 3.1 933

#### 4th Dam: Regancrest Encore Ebony-ET

(VG-86)

2-07 2 365 32660 3.7 1204 3.1 1009

#### 5th Dam: Snow-N Denises Dellia

(2E-95 EX-MS GMD DOM 2\*)

7-06 2 365 35610 4.0 1431 2.9 1035

Life: 2558 180240 3.9 7108 3.2 5723

32 EX & 49 VG offspring

#### 6th Dam: Snow-N Dorys Denise

(2E-90 EX-MS GMD DOM)

5-09 2 365 33350 3.8 1256 3.1 1038

Life: 1604 114010 3.6 4153 3.2 3649

### HARBAUGH SIDNEY CHARLIE 53579542

GP-81 VVV+G 4-01

2-04 2 338 23520 3.6 855 3.1 730

3-04 2 305 17410 3.7 642 3.4 584

# Harbaugh Haven Complete Dispersal Sale 2017

## LOT 98

### HARBAUGH BROKAW SPECIAL

#### 58835113

100%RHA Born: May 1, 2014 Special  
VG-85 VVV++ 3-00

Sells Fresh  
9/14/2017

#### MR ATWOOD BROKAW-ET 140602463

TR TV TL TY TD

VG-86 VVV+ 2-07 50K GTPI +1904G  
PTA -115M +21F +14P 99%R 8/2017  
PTA -2NM +.10%F +.07%P 67%US  
PTA -3.5OK 3.18SCS -.7DPR 8.0%DCE  
PTA +3.42T +2.35UDC +1.28FLC 98%R 8/2017

#### HARBAUGH AFS SNOWFLAKE 53579593

VG-87 VV++E 4-11  
2-06 2 305 18830 4.3 810 3.3 627  
3-08 2 285 17300 3.9 677 3.2 550  
4-06 2 290 21210 3.9 837 3.1 650

#### MAPLE-DOWNS-I G W ATWOOD-ET 8956379C

TR TP TV TL TY TD

EX-90 EE+V 4-06 50K GTPI +1870G  
PTA +3.55T +2.39UDC +2.60FLC 99%R 8/2017

#### REGANCREST MAC BIKASA-ET63606799

VG-87 VVVVV GMD 2-10  
2-02 2 365 29240 3.9 1144 3.1 912

#### MS ATLEES SHT AFTERSHOCK-ET 65249839

TV TL TY TD

EX-92 EEVE 7-05 50K GTPI +1691G  
PTA +2.28T +1.99UDC +1.27FLC 99%R 8/2017

#### HARBAUGH AFIRMD EMMIE-ET 50826579

EX-90 VVVEE 4-07  
3-01 2 305 20800 3.6 759 3.3 684  
4-05 2 305 19430 4.3 839 3.4 654

#### 3rd Dam: Regancrest Roy Emma

(2E-91 EEEEE)  
6-04 2 362 29350 3.1 905 3.1 905  
**4th Dam: Regancrest Emmie-ET**  
(VG-85)  
4-06 3 359 29890 3.2 967 3.1 933  
**5th Dam: Regancrest Encore Ebony-ET**  
(VG-86)  
2-07 2 365 32660 3.7 1204 3.1 1009  
**6th Dam: Snow-N Denises Dellia**  
(2E-95 EX-MS GMD DOM 2\*)  
7-06 2 365 35610 4.0 1431 2.9 1035  
Life: 2558 180240 3.9 7108 3.2 5723  
32 EX & 49 VG offspring  
**7th Dam: Snow-N Dorys Denise**  
(2E-90 EX-MS GMD DOM)  
5-09 2 365 33350 3.8 1256 3.1 1038  
Life: 1604 114010 3.6 4153 3.2 3649

## LOT 99

### HARBAUGH GOLDSUN TIFFANNY

#### 55968176

100%RHA Born: March 15, 2013 Tiff G  
GP-82 V+GFV 4-02 Toff G  
2-07 2 365 22020 4.0 890 3.3 720  
3-09 2 261 17798 4.0 719 3.1 556 (RIP)  
Milking 36Lbs. 4.5F 3.3P

Bred 6/7/2017 to  
She-Ken Uno Daniel  
72713018 94HO17993

#### TOC-FARM GOLDSUN-ET 59330032335 ITA

HD GTPI +1445G  
PTA -1066M -43F -21P 99%R 8/2017  
PTA -220NM -.01%F +.05%P 21%US  
PTA -.4PL 2.86SCS -2.00DPR 7.3%DCE  
PTA +1.82T +1.84UDC -.01FLC 99%R 8/2017

#### BRAEDALE GOLDWYN 10705608C

TV TL TY

CAN GP-84 8Y EXTRA GM 50K GTPI +1849G  
PTA +1.76T +1.45UDC +1.40FLC 99%R 8/2017

#### TOC-FARM ALLEN AMYLY 53000628285

EX-95 ITA  
4-11 2 305 33340 4.3 1440 3.5 1162

#### MS ATLEES SHT AFTERSHOCK-ET 65249839

TV TL TY TD

EX-92 EEVE 7-05 50K GTPI +1691G  
PTA +2.28T +1.99UDC +1.27FLC 99%R 8/2017

#### HARBAUGH AFIRMD EMMIE-ET 50826579

EX-90 VVVEE 4-07  
3-01 2 305 20800 3.6 759 3.3 684  
4-05 2 305 19430 4.3 839 3.4 654

#### 3rd Dam: Regancrest Roy Emma

(2E-91 EEEEE)  
6-04 2 362 29350 3.1 905 3.1 905  
**4th Dam: Regancrest Emmie-ET**  
(VG-85)  
4-06 3 359 29890 3.2 967 3.1 933  
**5th Dam: Regancrest Encore Ebony-ET**  
(VG-86)  
2-07 2 365 32660 3.7 1204 3.1 1009  
**6th Dam: Snow-N Denises Dellia**  
(2E-95 EX-MS GMD DOM 2\*)  
7-06 2 365 35610 4.0 1431 2.9 1035  
Life: 2558 180240 3.9 7108 3.2 5723  
32 EX & 49 VG offspring  
**7th Dam: Snow-N Dorys Denise**  
(2E-90 EX-MS GMD DOM)  
5-09 2 365 33350 3.8 1256 3.1 1038  
Life: 1604 114010 3.6 4153 3.2 3649

#### HARBAUGH AFS SNOWFLAKE 53579593

VG-87 VV++E 4-11  
2-06 2 305 18830 4.3 810 3.3 627  
3-08 2 285 17300 3.9 677 3.2 550  
4-06 2 290 21210 3.9 837 3.1 650

# Harbaugh Haven Complete Dispersal Sale 2017

## LOT 100

### HARBAUGH SABATHIA ARIANNA

#### 58835166

100%RHA Born: October 23, 2015 #574

Bred 6/28/2017 to  
She-Ken Uno Daniel  
72713018 94HO17993

#### PARADISE-R SABATHIA-ET 65830680

TR TV TL TY TD

EX-92 EEEE 4-07 50K GTPI +1764G  
PTA +279M +43F +4P 98%R 8/2017  
PTA +23NM +.12%F -.02%P 88%US  
PTA -2.1PL 3.14SCS -.38DPR 8.9%DCE  
PTA +2.53T +1.70UDC +1.22FLC 96%R 8/2017

#### HARBAUGH GOLDSUN TIFFANNY 55968176

GP-82 V+GFV 4-02

2-07 2 365 22020 4.0 890 3.3 720  
3-09 2 261 17798 4.0 719 3.1 556 (RIP)  
Milking 36Lbs. 4.5F 3.3P  
Sells as Lot 99

#### END-ROAD PVF BOLIVER-ET 123586443

TV TL TY TD

EX-96 EEEE 11-11 GM HD GTPI +1734G  
PTA +.10T +.47UDC -.68FLC 99%R 8/2017

#### PARADISE-R OS MARCIE 75-ET 62016273 TV

VG-88 VVEVV 2-04  
2-02 3 365 35590 3.2 1143 3.0 1056

#### TOC-FARM GOLDSUN-ET 59330032335 ITA

HD GTPI +1445G  
PTA -1066M -.43F -.21P 99%R 8/2017  
PTA +1.82T +1.84UDC -.01FLC 99%R 8/2017

#### HARBAUGH AFS SNOWFLAKE 53579593

VG-87 VV++E 4-11  
2-06 2 305 18830 4.3 810 3.3 627  
3-08 2 285 17300 3.9 677 3.2 550  
4-06 2 290 21210 3.9 837 3.1 650

3rd Dam: Harbaugh Afirmed Emmie-ET  
(EX-90 EX-MS)

3-01 2 305 20800 3.6 759 3.3 684

4th Dam: Regancrest Roy Emma  
(2E-91 EEEEE)

6-04 2 362 29350 3.1 905 3.1 905

5th Dam: Regancrest Emmie-ET  
(VG-85)

4-06 3 359 29890 3.2 967 3.1 933

6th Dam: Regancrest Encore Ebony-ET  
(VG-86)

2-07 2 365 32660 3.7 1204 3.1 1009

7th Dam: Snow-N Denises Dellia  
(2E-95 EX-MS GMD DOM 2\*)

7-06 2 365 35610 4.0 1431 2.9 1035

Life: 2558 180240 3.9 7108 3.2 5723

32 EX & 49 VG offspring

8th Dam: Snow-N Dorys Denise  
(2E-90 EX-MS GMD DOM)

5-09 2 365 33350 3.8 1256 3.1 1038

Life: 1604 114010 3.6 4153 3.2 3649

## LOT 101

### HARBAUGH KANNON BLEXY

#### 3137020133

100%RHA Born: December 30, 2016 #614

#### LUCK-E PERSEUS KANNON 72186789 RC

VG-85 +V+V PTPI +1426

PTA -1209M +4F -26P 45%R 8/2017  
PTA -1.8PL 3.24SCS -.8DPR 11.9%DCE  
PTA +1.37T +.62UDC +.28FLC 45%R 8/2017

#### HARBAUGH GOLDSUN TIFFANNY 55968176

GP-82 V+GFV 4-02

2-07 2 365 22020 4.0 890 3.3 720  
3-09 2 261 17798 4.0 719 3.1 556 (RIP)  
Milking 36Lbs. 4.5F 3.3P  
Sells as Lot 99

#### RAINYRIDGE PERSEUS 9808506C

RC TV TL TY TD

50K GTPI +1510G  
PTA +1.59T +1.22UDC -.28FLC 97%R 8/2017

#### LUCK-E ADVENT KANDIE-RED-ET 64844990

EX-95 EEEEE 2E 6-06  
5-04 2 365 40340 4.7 1877 3.4 1378

#### TOC-FARM GOLDSUN-ET 59330032335 ITA

HD GTPI +1445G  
PTA -1066M -.43F -.21P 99%R 8/2017  
PTA +1.82T +1.84UDC -.01FLC 99%R 8/2017

#### HARBAUGH AFS SNOWFLAKE 53579593

VG-87 VV++E 4-11  
2-06 2 305 18830 4.3 810 3.3 627  
3-08 2 285 17300 3.9 677 3.2 550  
4-06 2 290 21210 3.9 837 3.1 650

3rd Dam: Harbaugh Afirmed Emmie-ET  
(EX-90 EX-MS)

3-01 2 305 20800 3.6 759 3.3 684

4th Dam: Regancrest Roy Emma  
(2E-91 EEEEE)

6-04 2 362 29350 3.1 905 3.1 905

5th Dam: Regancrest Emmie-ET  
(VG-85)

4-06 3 359 29890 3.2 967 3.1 933

6th Dam: Regancrest Encore Ebony-ET  
(VG-86)

2-07 2 365 32660 3.7 1204 3.1 1009

7th Dam: Snow-N Denises Dellia  
(2E-95 EX-MS GMD DOM 2\*)

7-06 2 365 35610 4.0 1431 2.9 1035

Life: 2558 180240 3.9 7108 3.2 5723

32 EX & 49 VG offspring

8th Dam: Snow-N Dorys Denise  
(2E-90 EX-MS GMD DOM)

5-09 2 365 33350 3.8 1256 3.1 1038

Life: 1604 114010 3.6 4153 3.2 3649

# Harbaugh Haven Complete Dispersal Sale 2017

## LOT 102

### HARBAUGH SIRWOOD ANGELINA

#### 3137020144

99%RHA-I Born: May 1, 2017 #625

#### **MATTENHOF SIRWOOD 120065814601CHE** **98%RHA-I TV TL TY TD**

140K GTPI +1485G  
PTA -291M -17F +0P 77%R 8/2017  
PTA -84NM -.02%F +.03%P 100%US  
PTA -.2PL 2.99SCS -3.00DPR 8.2%DCE  
PTA +2.23T +1.56UDC +1.25FLC 76%R 8/2017

#### **HARBAUGH GOLDSUN ASHLEY 55968146**

NC  
2-06 2 305 16660 3.6 601 3.2 525  
3-06 2 305 17260 3.5 609 3.1 534

#### **PINE-TREE SID-ET 62175895 TY**

CAN VG-86 2Y ST 50K GTPI +1576G  
PTA -429M +4F -7P 99%R 8/2017  
PTA +2.28T +1.28UDC -.14FLC 99%R 8/2017

#### **GALYS-VRAY 4429822152**

**97%RHA-I**

#### **TOC-FARM GOLDSUN-ET 59330032335 ITA**

HD GTPI +1445G  
PTA -1066M -43F -21P 99%R 8/2017  
PTA +1.82T +1.84UDC -.01FLC 99%R 8/2017

#### **HARBAUGH BRAXTON MALLORY 53579580**

NC  
2-01 2 147 10620 3.2 336 2.7 282

#### **3rd Dam: Harbaugh Afirmd Ellie-ET** (GP-83)

2-05 2 305 19940 2.9 583 3.2 640  
3-10 2 359 22630 3.3 748 3.0 682

#### **4th Dam: Regancrest Roy Emma** (2E-91 EEEEE)

6-04 2 362 29350 3.1 905 3.1 905

#### **5th Dam: Regancrest Emmie-ET** (VG-85)

4-06 3 359 29890 3.2 967 3.1 933

#### **6th Dam: Regancrest Encore Ebony-ET** (VG-86)

2-07 2 365 32660 3.7 1204 3.1 1009

#### **7th Dam: Snow-N Denises Dellia** (2E-95 EX-MS GMD DOM 2\*)

7-06 2 365 35610 4.0 1431 2.9 1035  
Life: 2558 180240 3.9 7108 3.2 5723  
32 EX & 49 VG offspring

#### **8th Dam: Snow-N Dorys Denise** (2E-90 EX-MS GMD DOM)

5-09 2 365 33350 3.8 1256 3.1 1038  
Life: 1604 114010 3.6 4153 3.2 3649

## LOT 103

### HARBAUGH BROKAW ADDIE

#### 3137020141

100%RHA Born: March 1, 2017 #622

#### **MR ATWOOD BROKAW-ET 140602463** **TR TV TL TY TD**

VG-86 VVV+ 2-07 50K GTPI +1904G  
PTA -115M +21F +14P 99%R 8/2017  
PTA -2NM +.10%F +.07%P 67%US  
PTA -3.5OK 3.18SCS -.7DPR 8.0%DCE  
PTA +3.42T +2.35UDC +1.28FLC 98%R 8/2017

#### **HARBAUGH SABATHIA ALLURE 58835134**

NC

#### **MAPLE-DOWNS-I G W ATWOOD-ET 8956379C** **TR TP TV TL TY TD**

EX-90 EE+V 4-06 50K GTPI +1870G  
PTA +3.55T +2.39UDC +2.60FLC 99%R 8/2017

#### **REGANCREST MAC BIKASA-ET63606799**

VG-87 VVVVV GMD 2-10  
2-02 2 365 29240 3.9 1144 3.1 912

#### **PARADISE-R SABATHIA-ET 65830680**

**TR TV TL TY TD**  
EX-92 EEEE 4-07 50K GTPI +1764G  
PTA +2.53T +1.70UDC +1.22FLC 96%R 8/2017

#### **HARBAUGH ARES ANASTASIA 53579592**

VG-87 EV+VV 5-01  
2-02 2 365 21580 4.3 919 3.0 655  
3-04 2 332 25120 4.1 1023 3.0 756  
4-04 2 315 21860 3.9 847 2.9 643  
5-03 2 305 21260 4.1 866 3.0 637

#### **3rd Dam: Harbaugh Bambam Ellie** (GP-82)

2-06 2 331 18620 4.9 909 3.3 617

#### **4th Dam: Regancrest Roy Emma** (2E-91 EEEEE)

6-04 2 362 29350 3.1 905 3.1 905

#### **5th Dam: Regancrest Emmie-ET** (VG-85)

4-06 3 359 29890 3.2 967 3.1 933

#### **6th Dam: Regancrest Encore Ebony-ET** (VG-86)

2-07 2 365 32660 3.7 1204 3.1 1009

#### **7th Dam: Snow-N Denises Dellia** (2E-95 EX-MS GMD DOM 2\*)

7-06 2 365 35610 4.0 1431 2.9 1035  
Life: 2558 180240 3.9 7108 3.2 5723  
32 EX & 49 VG offspring

#### **8th Dam: Snow-N Dorys Denise** (2E-90 EX-MS GMD DOM)

5-09 2 365 33350 3.8 1256 3.1 1038  
Life: 1604 114010 3.6 4153 3.2 3649



# Harbaugh Haven Complete Dispersal Sale 2017

## LOT 104

### HARBAUGH DAMION AZTEC

#### 3137020105

100%RHA Born: February 19, 2016 #586

Bred 10/15/2017 to  
Siemers Oct Apple-Crisp-ET  
3134506808 7H13778

#### ERBACRES DAMION 130263722

TR TV TL TY TD

EX-96 EEEE 11-01 50K GTPI +1388G  
PTA -822M -69F -12P 99%R 8/2017  
PTA -334NM -.15%F +.05%P 42%US  
PTA -1.0PL 3.13SCS -1.00DPR 7.4%DCE  
PTA +2.08T +1.05UDC +2.24FLC 99%R 8/2017

#### HARBAUGH GOLD CHIP ALISIA 55968161

GP-83 ++V++ 2-10  
2-02 2 305 18310 4.6 834 3.4 614

#### REGANCREST ELTON DURHAM-ET 2250783

TR CV TL

EX-90 EEEV 7-06 GM HD GTPI +1490G  
PTA +1.43T +1.14UDC +1.40FLC 99%R 8/2017

#### REGANCREST ENCORE DALHIA-ET 124287356

VG-89 EEEEV 4-03  
2-01 2 365 29250 3.3 971 3.1 913

#### MR CHASSITY GOLD CHIP-ET 140145553

TR TP TV TL TY TD

EX-94 EEVE 6-00 50K GTPI +1831G  
PTA +2.34T +2.13UDC +1.84FLC 99%R 8/2017

#### HARBAUGH ARES ANASTASIA 53579592

VG-87 EV+VV 5-01  
2-02 2 365 21580 4.3 919 3.0 655  
3-04 2 332 25120 4.1 1023 3.0 756  
4-04 2 315 21860 3.9 847 2.9 643  
5-03 2 305 21260 4.1 866 3.0 637

3rd Dam: Harbaugh Bambam Ellie (GP-82)

2-06 2 331 18620 4.9 909 3.3 617

4th Dam: Regancrest Roy Emma (2E-91 EEEEE)

6-04 2 362 29350 3.1 905 3.1 905

5th Dam: Regancrest Emmie-ET (VG-85)

4-06 3 359 29890 3.2 967 3.1 933

6th Dam: Regancrest Encore Ebony-ET (VG-86)

2-07 2 365 32660 3.7 1204 3.1 1009

7th Dam: Snow-N Denises Dellia (2E-95 EX-MS GMD DOM 2\*)

7-06 2 365 35610 4.0 1431 2.9 1035

Life: 2558 180240 3.9 7108 3.2 5723

32 EX & 49 VG offspring

8th Dam: Snow-N Dorys Denise (2E-90 EX-MS GMD DOM)

5-09 2 365 33350 3.8 1256 3.1 1038

Life: 1604 114010 3.6 4153 3.2 3649

## LOT 105

### HARBAUGH BALTIMORE ERIN

#### 58835107

100%RHA Born: January 5, 2014 Erin

VG-87 EVVVV 3-04

2-08 2 355 26311 4.7 1226 3.2 847 (RIP)

Milking 60Lbs. 5.0F 3.5P

Sells Fresh 9/27/2017

#### REGANCREST BALTIMOR-ET 61898426 TY

50K GTPI +1748G  
PTA +560M +10F +8P 99%R 8/2017  
PTA +15NM -.04%F -.03%P 32%US  
PTA -1.6PL 3.14SCS -1.1DPR 6.3%DCE  
PTA +2.37T +1.21UDC +.54FLC 99%R 8/2017

#### HARBAUGH JORDAN D-EMMA 55968121

G-79 G+PG+ 3-05  
2-04 2 305 18860 4.8 904 3.3 620  
4-00 2 305 21800 4.4 950 3.1 669

#### PICSTON SHOTTLE-ET 598172GBR TV TL TY

GM HD GTPI +1889G  
PTA +456M +26F +10P 99%R 8/2017  
PTA +1.19T +.69UDC +.40FLC 99%R 8/2017

#### REGANCREST-PR BARBIE-ET 60602011 TV

EX-92 EEEEE GMD DOM 7-01  
2-06 2 365 31690 3.9 1237 3.1 990  
HM All-American Jr. 3-Year-Old '04

#### GILLETTE JORDAN-ETS 7588022

BY TV TL TD

CAN VG-87 50K GTPI +1855G  
PTA +.90T +1.45UDC +1.00FLC 98%R 8/2017

#### REGANCREST ROY EMMA 135264755

EX-91 EEEEE 2E 6-02  
2-03 2 305 17160 4.4 760 3.1 539  
3-09 2 305 22430 4.2 937 3.1 706  
5-00 2 305 24430 3.7 907 3.1 766  
6-04 2 362 29350 3.1 905 3.1 905  
7-05 2 317 17820 4.4 783 3.3 582  
LIFE 2018 128900 4.0 5121 3.2 4154

3rd Dam: Regancrest Emmie-ET (VG-85)

4-06 3 359 29890 3.2 967 3.1 933

4th Dam: Regancrest Encore Ebony-ET (VG-86)

2-07 2 365 32660 3.7 1204 3.1 1009

5th Dam: Snow-N Denises Dellia (2E-95 EX-MS GMD DOM 2\*)

7-06 2 365 35610 4.0 1431 2.9 1035

Life: 2558 180240 3.9 7108 3.2 5723

32 EX & 49 VG offspring

6th Dam: Snow-N Dorys Denise (2E-90 EX-MS GMD DOM)

5-09 2 365 33350 3.8 1256 3.1 1038

Life: 1604 114010 3.6 4153 3.2 3649

# Harbaugh Haven Complete Dispersal Sale 2017

## LOT 106

### HARBAUGH G W ATWOOD BOTIQUE

#### 58835133

100%RHA Born: November 6, 2014 Botique  
VG-85 +V++V 2-06  
2-03 2 207 15092 3.9 591 2.8 417 (RIP)  
Milking 69Lbs. 4.3F 3.1P

Bred 8/20/2017 to  
Scientific B Defiant-ET  
141123484 7H011596

#### MAPLE-DOWNS-I G W ATWOOD-ET 8956379C TR TP TV TL TY TD

EX-90 EE+V 4-06 50K GTPI +1870G  
PTA -21M +29F +4P 99%R 8/2017  
PTA +48NM +.11%F +.02%P 50%US  
PTA -.4PL 3.04SCS -3.3DPR 9.7%DCE  
PTA +3.55T +2.39UDC +2.60FLC 99%R 8/2017

#### HARBAUGH BALTIMORE BABE 55968108

EX-90 EEVVE 4-05  
2-01 2 305 20630 4.4 908 3.0 625  
3-07 2 305 16290 4.5 726 3.3 544

#### BRAEDALE GOLDWYN 10705608C

##### TV TL TY

CAN GP-84 8Y EXTRA GM 50K GTPI +1849G  
PTA +1.76T +1.45UDC +1.40FLC 99%R 8/2017

#### MD-DELIGHT DURHAM ATLEE-ET 131704103

EX-92 EEEEE DOM 4-06  
3-11 2 365 38290 5.5 2091 3.1 1177  
2nd NY FAT  
All-American Sr. 3-Year-Old 2005

#### REGANCREST BALTIMOR-ET 61898426 TY

50K GTPI +1748G  
PTA +560M +10F +8P 99%R 8/2017  
PTA +2.37T +1.21UDC +.54FLC 99%R 8/2017

#### HARBAUGH BOLIVIA BOBBI-ET 53579539

VG-86 VVV+V 3-01  
2-02 2 305 18390 4.6 848 3.0 560  
3-04 2 305 18830 4.1 776 3.1 588

**3rd Dam: Regancrest Roy Emma**  
(2E-91 EEEEE)  
6-04 2 362 29350 3.1 905 3.1 905  
**4th Dam: Regancrest Emmie-ET**  
(VG-85)  
4-06 3 359 29890 3.2 967 3.1 933  
**5th Dam: Regancrest Encore Ebony-ET**  
(VG-86)  
2-07 2 365 32660 3.7 1204 3.1 1009  
**6th Dam: Snow-N Denises Dellia**  
(2E-95 EX-MS GMD DOM 2\*)  
7-06 2 365 35610 4.0 1431 2.9 1035  
Life: 2558 180240 3.9 7108 3.2 5723  
32 EX & 49 VG offspring  
**7th Dam: Snow-N Dorys Denise**  
(2E-90 EX-MS GMD DOM)  
5-09 2 365 33350 3.8 1256 3.1 1038  
Life: 1604 114010 3.6 4153 3.2 3649

## LOT 107

### HARBAUGH BRADNICK BECKA

#### 3137020139

100%RHA Born: February 22, 2017 #620

#### REGANCREST-GV S BRADNICK-ET 66625940 TR TV TL TY TD

EX-95 EEEE 5-09 50K GTPI +1882G  
PTA +819M -24F +13P 99%R 8/2017  
PTA +143NM -.20%F -.04%P 54%US  
PTA +3.3PL 3.12SCS -2.0DPR 4.5%DCE  
PTA +2.42T +2.56UDC +2.42FLC 99%R 8/2017

#### HARBAUGH G W ATWOOD BOTIQUE 58835133

VG-85 +V++V 2-06  
2-03 2 207 15092 3.9 591 2.8 417 (RIP)  
Milking 69Lbs. 4.3F 3.1P  
Sells as Lot 106

#### GEN-MARK STMATIC SANCHEZ 134422312 TR TV TL TY TD

EX-94 EEEE 6-07 HD GTPI +1549G  
PTA +2.00T +.82UDC +1.52FLC 99%R 8/2017

#### REGANCREST BREYA-ET 62496852 TL

EX-90 VEEVE GMD DOM 7-09  
2-02 2 365 31960 3.6 1164 2.8 905

#### MAPLE-DOWNS-I G W ATWOOD-ET 8956379C TR TP TV TL TY TD

EX-90 EE+V 4-06 50K GTPI +1870G  
PTA +3.55T +2.39UDC +2.60FLC 99%R 8/2017

#### HARBAUGH BALTIMORE BABE 55968108

EX-90 EEVVE 4-05  
2-01 2 305 20630 4.4 908 3.0 625  
3-07 2 305 16290 4.5 726 3.3 544

**3rd Dam: Harbaugh Bolivia Bobbi-ET**  
(VG-86)  
2-02 2 305 18390 4.6 848 3.0 560  
**4th Dam: Regancrest Roy Emma**  
(2E-91 EEEEE)  
6-04 2 362 29350 3.1 905 3.1 905  
**5th Dam: Regancrest Emmie-ET**  
(VG-85)  
4-06 3 359 29890 3.2 967 3.1 933  
**6th Dam: Regancrest Encore Ebony-ET**  
(VG-86)  
2-07 2 365 32660 3.7 1204 3.1 1009  
**7th Dam: Snow-N Denises Dellia**  
(2E-95 EX-MS GMD DOM 2\*)  
7-06 2 365 35610 4.0 1431 2.9 1035  
Life: 2558 180240 3.9 7108 3.2 5723  
32 EX & 49 VG offspring  
**8th Dam: Snow-N Dorys Denise**  
(2E-90 EX-MS GMD DOM)  
5-09 2 365 33350 3.8 1256 3.1 1038  
Life: 1604 114010 3.6 4153 3.2 3649

# Harbaugh Haven Complete Dispersal Sale 2017

## LOT 108

### HARBAUGH GOLDSUN BRITTNAY 55968179

Bred 8/13/2017 to  
Regancrest-GV S Bradnick-ET  
66625940 7HO10999

100%RHA Born: May 12, 2013 Britnay  
GP-82 VG+FV 4-00  
2-05 2 365 19710 4.0 798 3.2 631  
3-09 2 203 14460 3.6 526 2.8 407 (RIP)  
Milking 69Lbs. 3.8F 3.1P

#### TOC-FARM GOLDSUN-ET 59330032335 ITA

HD GTPI +1445G  
PTA -1066M -43F -21P 99%R 8/2017  
PTA -220NM -.01%F +.05%P 21%US  
PTA -.4PL 2.86SCS -2.00DPR 7.3%DCE  
PTA +1.82T +1.84UDC -.01FLC 99%R 8/2017

#### HARBAUGH BALTIMORE BABE 55968108

EX-90 EEVVE 4-05  
2-01 2 305 20630 4.4 908 3.0 625  
3-07 2 305 16290 4.5 726 3.3 544

#### BRAEDALE GOLDWYN 10705608C

TV TL TY  
CAN GP-84 8Y EXTRA GM 50K GTPI +1849G  
PTA +1.76T +1.45UDC +1.40FLC 99%R 8/2017

#### TOC-FARM ALLEN AMYLY 53000628285

EX-95 ITA  
4-11 2 305 33340 4.3 1440 3.5 1162

#### REGANCREST BALTIMOR-ET 61898426 TY

50K GTPI +1748G  
PTA +560M +10F +8P 99%R 8/2017  
PTA +2.37T +1.21UDC +.54FLC 99%R 8/2017

#### HARBAUGH BOLIVIA BOBBI-ET 53579539

VG-86 VVV+V 3-01  
2-02 2 305 18390 4.6 848 3.0 560  
3-04 2 305 18830 4.1 776 3.1 588

**3rd Dam: Regancrest Roy Emma**  
(2E-91 EEEEE)  
6-04 2 362 29350 3.1 905 3.1 905  
**4th Dam: Regancrest Emmie-ET**  
(VG-85)  
4-06 3 359 29890 3.2 967 3.1 933  
**5th Dam: Regancrest Encore Ebony-ET**  
(VG-86)  
2-07 2 365 32660 3.7 1204 3.1 1009  
**6th Dam: Snow-N Denises Dellia**  
(2E-95 EX-MS GMD DOM 2\*)  
7-06 2 365 35610 4.0 1431 2.9 1035  
Life: 2558 180240 3.9 7108 3.2 5723  
32 EX & 49 VG offspring  
**7th Dam: Snow-N Dorys Denise**  
(2E-90 EX-MS GMD DOM)  
5-09 2 365 33350 3.8 1256 3.1 1038  
Life: 1604 114010 3.6 4153 3.2 3649

## LOT 109

### HARBAUGH BRADNICK BARBARA 58835167

Bred 10/8/2017 to  
Mt-Glen Linjet Lincoln  
72114400 91HO5772

100%RHA Born: October 23, 2015 #575

#### REGANCREST-GV S BRADNICK-ET 66625940

TR TV TL TY TD  
EX-95 EEEE 5-09 50K GTPI +1882G  
PTA +819M -24F +13P 99%R 8/2017  
PTA +143NM -.20%F -.04%P 54%US  
PTA +3.3PL 3.12SCS -2.00DPR 4.5%DCE  
PTA +2.42T +2.56UDC +2.42FLC 99%R 8/2017

#### HARBAUGH GOLDSUN BRITTNAY 55968179

GP-82 VG+FV 4-00  
2-05 2 365 19710 4.0 798 3.2 631  
3-09 2 203 14460 3.6 526 2.8 407 (RIP)  
Milking 69Lbs. 3.8F 3.1P  
Sells as Lot 108

#### GEN-MARK STMATIC SANCHEZ 134422312

TR TV TL TY TD  
EX-94 EEEE 6-07 HD GTPI +1549G  
PTA +2.00T +.82UDC +1.52FLC 99%R 8/2017

#### REGANCREST BREYA-ET 62496852 TL

EX-90 VEEVE GMD DOM 7-09  
2-02 2 365 31960 3.6 1164 2.8 905

#### TOC-FARM GOLDSUN-ET 59330032335 ITA

HD GTPI +1445G  
PTA -1066M -43F -21P 99%R 8/2017  
PTA +1.82T +1.84UDC -.01FLC 99%R 8/2017

#### HARBAUGH BALTIMORE BABE 55968108

EX-90 EEVVE 4-05  
2-01 2 305 20630 4.4 908 3.0 625  
3-07 2 305 16290 4.5 726 3.3 544

**3rd Dam: Harbaugh Bolivia Bobbi-ET**  
(VG-86)  
2-02 2 305 18390 4.6 848 3.0 560  
**4th Dam: Regancrest Roy Emma**  
(2E-91 EEEEE)  
6-04 2 362 29350 3.1 905 3.1 905  
**5th Dam: Regancrest Emmie-ET**  
(VG-85)  
4-06 3 359 29890 3.2 967 3.1 933  
**6th Dam: Regancrest Encore Ebony-ET**  
(VG-86)  
2-07 2 365 32660 3.7 1204 3.1 1009  
**7th Dam: Snow-N Denises Dellia**  
(2E-95 EX-MS GMD DOM 2\*)  
7-06 2 365 35610 4.0 1431 2.9 1035  
Life: 2558 180240 3.9 7108 3.2 5723  
32 EX & 49 VG offspring  
**8th Dam: Snow-N Dorys Denise**  
(2E-90 EX-MS GMD DOM)  
5-09 2 365 33350 3.8 1256 3.1 1038  
Life: 1604 114010 3.6 4153 3.2 3649

# Harbaugh Haven Complete Dispersal Sale 2017

## LOT 110

### HARBAUGH SABATHIA DAZEL 58835127

Bred 8/24/2017 to  
Ms Atlees Sht Aftershock-ET  
65249839 94HO14105

100%RHA Born: September 3, 2014 Dazel  
GP-83 +V+GV 2-08  
2-05 2 207 11945 4.6 545 3.1 366 (RIP)  
Milking 64Lbs. 5.3F 3.2P

#### PARADISE-R SABATHIA-ET 65830680

##### TR TV TL TY TD

EX-92 EEEE 4-07 50K GTPI +1764G  
PTA +279M +43F +4P 98%R 8/2017  
PTA +23NM +.12%F -.02%P 88%US  
PTA -2.1PL 3.14SCS -3.8DPR 8.9%DCE  
PTA +2.53T +1.70UDC +1.22FLC 96%R 8/2017

#### END-ROAD PVF BOLIVER-ET 123586443

##### TV TL TY TD

EX-96 EEEE 11-11 GM HD GTPI +1734G  
PTA +.10T +.47UDC -.68FLC 99%R 8/2017

#### PARADISE-R OS MARCIE 75-ET 62016273 TV

VG-88 VVEVV 2-04  
2-02 3 365 35590 3.2 1143 3.0 1056

#### GILLETTE JORDAN-ETS 7588022

##### BY TV TL TD

CAN VG-87 50K GTPI +1855G  
PTA +.90T +1.45UDC +1.00FLC 98%R 8/2017

#### MS HARBAUGH DELLIA 50826548

VG-87 VVVVV 5-01  
2-11 2 305 16860 5.1 864 3.4 570  
4-00 2 322 21210 4.4 925 3.3 697  
5-00 2 305 17770 4.8 857 3.5 615  
6-05 2 305 18520 4.7 877 3.2 597

#### HARBAUGH JORDAN DEBI 55968116

GP-81 +V+G+ 3-00  
2-02 2 305 18040 4.4 801 3.2 573

**3rd Dam: Regancrest Roy Emma**  
(2E-91 EEEEE)  
6-04 2 362 29350 3.1 905 3.1 905  
**4th Dam: Regancrest Emmie-ET**  
(VG-85)  
4-06 3 359 29890 3.2 967 3.1 933  
**5th Dam: Regancrest Encore Ebony-ET**  
(VG-86)  
2-07 2 365 32660 3.7 1204 3.1 1009  
**6th Dam: Snow-N Denises Dellia**  
(2E-95 EX-MS GMD DOM 2\*)  
7-06 2 365 35610 4.0 1431 2.9 1035  
Life: 2558 180240 3.9 7108 3.2 5723  
32 EX & 49 VG offspring  
**7th Dam: Snow-N Dorys Denise**  
(2E-90 EX-MS GMD DOM)  
5-09 2 365 33350 3.8 1256 3.1 1038  
Life: 1604 114010 3.6 4153 3.2 3649

## LOT 111

### HARBAUGH DIAMOND BACK DOT 313702014

Bred 3/14/2017 to  
Walnutlawn Slater-ET  
1776096 7HO17993

100%RHA Born: February 22, 2017 #621

#### MR D APPLE DIAMONDBACK 3013721049

##### 99%RHA-I RC TP TV TL TY TD

77K GTPI +1960G  
PTA -375M +9F +9P 80%R 8/2017  
PTA +89NM +.09%F +.08%P 100%US  
PTA +.3PL 3.00SCS -1.4DPR 7.2%DCE  
PTA +3.32T +2.59UDC +2.33FLC 79%R 8/2017

#### VAL-BISSON DOORMAN-ET 107281711C

##### 99%RHA-I TR TV TL TY TD

CAN VG-87 3Y 50K GTPI +77K GTPI +2301G  
PTA +3.67T +2.47UDC +1.81FLC 99%R 8/2017

#### MS DELICIOUS APPLE-RED-ET 139236776

##### TV TD

EX-94 EEEEE 2E 6-07  
7-02 2 365 46510 4.0 1844 3.1 1424  
LIFE 1546 159810 3.9 6212 3.2 5070

#### HARBAUGH SABATHIA DAZEL 588351247

GP-83 +V+GV 2-08  
2-05 2 207 11945 4.6 545 3.1 366 (RIP)  
Milking 64Lbs. 5.3F 3.2P  
Sells as Lot 110

#### PARADISE-R SABATHIA-ET 65830680

##### TR TV TL TY TD

EX-92 EEEE 4-07 50K GTPI +1764G  
PTA +2.53T +1.70UDC +1.22FLC 96%R 8/2017

#### HARBAUGH JORDAN DEBI 55968116

GP-81 +V+G+ 3-00  
2-02 2 305 18040 4.4 801 3.2 573

**3rd Dam: Ms Harbaugh Dellia**  
(VG-87)  
4-00 2 322 21210 4.4 925 3.3 697  
**4th Dam: Regancrest Roy Emma**  
(2E-91 EEEEE)  
6-04 2 362 29350 3.1 905 3.1 905  
**5th Dam: Regancrest Emmie-ET**  
(VG-85)  
4-06 3 359 29890 3.2 967 3.1 933  
**6th Dam: Regancrest Encore Ebony-ET**  
(VG-86)  
2-07 2 365 32660 3.7 1204 3.1 1009  
**7th Dam: Snow-N Denises Dellia**  
(2E-95 EX-MS GMD DOM 2\*)  
7-06 2 365 35610 4.0 1431 2.9 1035  
Life: 2558 180240 3.9 7108 3.2 5723  
32 EX & 49 VG offspring  
**8th Dam: Snow-N Dorys Denise**  
(2E-90 EX-MS GMD DOM)  
5-09 2 365 33350 3.8 1256 3.1 1038  
Life: 1604 114010 3.6 4153 3.2 3649

# Harbaugh Haven Complete Dispersal Sale 2017

## LOT 112

### HARBAUGH GOLD CHIP EDNA

#### 58835165

100%RHA Born: October 22, 2015 #573

Bred 3/14/2017 to  
Walnutlawn Slater-ET  
11776096 7H012878

#### MR CHASSITY GOLD CHIP-ET 140145553

TR TP TV TL TY TD

EX-94 EEEVE 6-00 50K GTPI +1831G  
PTA -259M +0F -23P 99%R 8/2017  
PTA +105NM +.04%F -.06%P 49%US  
PTA +2.0PL 2.67SCS -.4DPR 3.4%DCE  
PTA +2.34T +2.13UDC +1.84FLC 99%R 8/2017

#### BRAEDALE GOLDWYN 10705608C

TV TL TY

CAN GP-84 8Y EXTRA GM 50K GTPI +1871G  
PTA +1.76T +1.49UDC +1.43FLC 99%R 4/2017

#### REGANCREST S CHASSITY-ET 62496899 TL TY

EX-92 EEEVE GMD DOM 4-05  
3-10 2 365 42280 4.3 1798 2.5 1070  
LIFE 1071 105520 4.2 4383 2.8 2959

#### HARBAUGH BRAXTON CLOVER 55968191

NC

2-02 2 351 22000 3.9 863 3.0 658  
3-02 2 210 18360 4.1 755 3.4 626

#### REGANCREST S BRAXTON-ET 61898423

TR TV TL TY TD

EX-95 EEEV 5-09 77K GTPI +1378G  
PTA +2.51T +.66UDC +.88FLC 99%R 8/2017

#### HARBAUGH JORDAN DEBI 55968116

GP-81 +V+G+ 3-00  
2-02 2 305 18040 4.4 801 3.2 573

3rd Dam: Ms Harbaugh Dellia  
(VG-87)

4-00 2 322 21210 4.4 925 3.3 697

4th Dam: Regancrest Roy Emma  
(2E-91 EEEEE)

6-04 2 362 29350 3.1 905 3.1 905

5th Dam: Regancrest Emmie-ET  
(VG-85)

4-06 3 359 29890 3.2 967 3.1 933

6th Dam: Regancrest Encore Ebony-ET  
(VG-86)

2-07 2 365 32660 3.7 1204 3.1 1009

7th Dam: Snow-N Denises Dellia  
(2E-95 EX-MS GMD DOM 2\*)

7-06 2 365 35610 4.0 1431 2.9 1035

Life: 2558 180240 3.9 7108 3.2 5723

32 EX & 49 VG offspring

8th Dam: Snow-N Dorys Denise  
(2E-90 EX-MS GMD DOM)

5-09 2 365 33350 3.8 1256 3.1 1038

Life: 1604 114010 3.6 4153 3.2 3649

## LOT 113

Sells Fresh 9/20/2017

### HARBAUGH BROKAW EVY

#### 58835152

100%RHA Born: June 17, 2015 #560

## LOT 113 1/2

### FEMALE (PENDING)

100%RHA

Born: September 20, 2017

WALNUTLAWN SLATER-ET 11776096

TR TP TV TL TY TD GT

HARBAUGH BROKAW EVY 58835152

Sells as Lot 113

#### MR ATWOOD BROKAW-ET 140602463

TR TV TL TY TD

VG-86 VVV+ 2-07 50K GTPI +1904G  
PTA -115M +21F +14P 99%R 8/2017  
PTA -2NM +.10%F +.07%P 67%US  
PTA -3.5OK 3.18SCS -.7DPR 8.0%DCE  
PTA +3.42T +2.35UDC +1.28FLC 98%R 8/2017

#### MAPLE-DOWNS-I G W ATWOOD-ET 8956379C

TR TP TV TL TY TD

EX-90 EE+V 4-06 50K GTPI +1870G  
PTA +3.55T +2.39UDC +2.60FLC 99%R 8/2017

#### REGANCREST MAC BIKASA-ET63606799

VG-87 VVVVVV GMD 2-10  
2-02 2 365 29240 3.9 1144 3.1 912

3rd Dam: Regancrest Roy Emma  
(2E-91 EEEEE)

6-04 2 362 29350 3.1 905 3.1 905

4th Dam: Regancrest Emmie-ET  
(VG-85)

4-06 3 359 29890 3.2 967 3.1 933

5th Dam: Regancrest Encore Ebony-ET  
(VG-86)

2-07 2 365 32660 3.7 1204 3.1 1009

6th Dam: Snow-N Denises Dellia  
(2E-95 EX-MS GMD DOM 2\*)

7-06 2 365 35610 4.0 1431 2.9 1035

Life: 2558 180240 3.9 7108 3.2 5723

32 EX & 49 VG offspring

7th Dam: Snow-N Dorys Denise  
(2E-90 EX-MS GMD DOM)

5-09 2 365 33350 3.8 1256 3.1 1038

Life: 1604 114010 3.6 4153 3.2 3649

#### HARBAUGH BRAXTON ELLEN 55968174

GP-80 +++GG 2-07

2-05 2 338 21260 3.9 819 3.0 640

#### REGANCREST S BRAXTON-ET 61898423

TR TV TL TY TD

EX-95 EEEV 5-09 77K GTPI +1378G  
PTA +2.51T +.66UDC +.88FLC 99%R 8/2017

#### HARBAUGH ARRIRMED EXTASY-ET 53579556

VG-87 VV+VV 3-07  
2-03 2 362 20290 4.0 812 3.2 640  
3-04 2 305 19940 3.7 729 3.1 611

# Harbaugh Haven Sale 2017



**Scientific Debutante Rae-ET (EX-92 EEEEE GMD DOM)**  
**4th Dam of Lot 114**

## LOT 114

### HARBAUGH GOLDSUN RAELYNN 3137020114 RC

100%RHA Born: May 8, 2016 #595

*Bred 10/16/2017 to*  
**Siemers Oct Apple-Crisp-ET**  
 3134506808 7H13778

#### **TOC-FARM GOLDSUN-ET 59330032335 ITA**

HD GTPI +1445G  
 PTA -1066M -43F -21P 99%R 8/2017  
 PTA -220NM -.01%F +.05%P 21%US  
 PTA -.4PL 2.86SCS -2.00DPR 7.3%DCE  
 PTA +1.82T +1.84UDC -.01FLC 99%R 8/2017

#### **HARBAUGH SECURE MRAY-RED-ET 55968122**

VG-86 VVV+V 3-11  
 2-10 2 305 21070 4.2 875 3.3 686

#### **BRAEDALE GOLDWYN 10705608C**

**TV TL TY**

CAN GP-84 8Y EXTRA GM 50K GTPI +1849G  
 PTA +1.76T +1.45UDC +1.40FLC 99%R 8/2017

#### **TOC-FARM ALLEN AMYLY 53000628285**

EX-95 ITA  
 4-11 2 305 33340 4.3 1440 3.5 1162

#### **CRACKHOLM SECURE-RED-ET 104505308C**

**TV TL**

CAN VG-86 1Y 50K GTPI +1735G  
 PTA +.96T +.63UDC +.38FLC 98%R 8/2017

#### **SCIENTIFIC MERRY RAE-RED-ET**

**66911694 CV**

VG-85 VE++V 3-11  
 2-06 2 332 16890 4.2 703 3.3 551  
 3-06 2 305 16210 4.4 720 3.4 545

**3rd Dam: Scientific Mayberry Rae-ET**  
 (VG-88 EX-MS)

3-03 2 365 28830 4.4 1256 3.0 854

**4th Dam: Scientific Debutante Rae-ET**  
 (EX-92 EEEEE GMD DOM)

2-02 2 365 32930 4.4 1440 3.2 1070

*All-American 4-Year-Old 2005*

**5th Dam: Scientific Jubilant Rae-ET**  
 (EX-90 EEEVV DOM)

5-11 3 365 38880 4.1 1608 3.6 1403

Life: 1394 117590 4.0 4707 3.6 4242

**6th Dam: C Hanoverhill Tony Rae**  
 (3E-96 EX-MS GMD DOM 5\*)

6-11 3365 40221 4.1 1660 3.5 1408

Life: 166397 4.1 6903 3.4 5611

HM All-American Jr. 2-Year-Old '88

Nom. All-American 5-Year-Old '91

**7th Dam: Hanoverhill TT Roxette-ET**  
 (2E-94 GMD)

10-00 3 365 35040 4.3 1519 3.2 1129

Life: 164789 4.1 6759 3.1 4367

**8th Dam: Mil-R-Mor Roxette**

(EX-90 GMD DOM 30\*)

7-01 2 365 24530 4.7 1153

21 EX Progeny \* Canada's 1st 30\* Cow

**9th Dam: C Glenridge Citation Roxy**  
 (4E-97 EX-MS GMD)

5-06 2 365 21308 5.1 1086

2X Queen of the Breed! 16 EX dtrs.

All-Time All-American Aged Cow

Over 100 EX members in this family!

**10th Dam: C Norton Court Model Vee**  
 (EX-90 GMD DOM 6\*)

Life: 218636 3.9 8583

3X All-American Produce of Dam

**11th: C Norton Court Reflection Vale**  
 (VG-85 5\* 249,580LT)

# Harbaugh Haven Complete Dispersal Sale 2017

## LOT 115

### HARBAUGH DEFIANT SABRINA

#### 55968196

Bred 10/6/2017 to  
Windy-Knoll-View Pep-Red-ET  
56653235 525HO116

100%RHA Born: September 8, 2013 Sabrina  
VG-87 EVVGE 3-08  
2-05 2 356 21250 3.7 787 3.2 677  
3-06 2 184 19193 3.3 628 2.9 550 (RIP)  
Milking 79Lbs. 3.5F 3.4P

**SCIENTIFIC B DEFIANT-ET 141123484**  
**RC TP TC TV TL TY TD**

VG-87 EVV+ 4-08 50K GTPI +1687G  
PTA +495M -26F +4P 98%R 8/2017  
PTA -127NM -.17%F -.04%P 76%US  
PTA -1.3PL 3.12SCS -2.2DPR 6.1%DCE  
PTA +3.55T +2.44UDC +1.72FLC 98%R 8/2017

**HARBAUGH PERSEUS SAMI 55968114**

GP-81 +++G+ 3-09  
2-04 2 310 18220 3.8 694 3.2 583

**REGANCREST S BRAXTON-ET 61898423**  
**TR TV TL TY TD**

EX-95 EEEV 5-09 77K GTPI +1378G  
PTA +2.51T +.66UDC +.88FLC 99%R 8/2017

**SCIENTIFIC GOLD DIOR RAE-ET 138328405**  
**RC CV**

EX-92 EEEEE DOM 4-03  
4-02 2 365 31910 4.7 1495 3.3 1039

**RAINYRIDGE PERSEUS 9808506C**  
**RC TV TL TY TD**

50K GTPI +1510G  
PTA +1.59T +1.22UDC -.28FLC 97%R 8/2017

**HARBAUGH MALING SIERRA 50826544**

GP-81 ++G+G 5-04  
2-08 2 305 22610 3.8 850 3.1 692  
3-11 2 305 27630 3.2 873 2.9 812  
5-01 2 335 18620 3.1 579 2.8 519

**3rd Dam: Harbaugh Stormatic Sierra**  
(NC)

**4th Dam: Fradon Jaguar Sandy**  
(VG-86)

4-09 2 338 26676 3.7 992 3.2 847

**5th Dam: Haigsee Endeavor Selina**  
(CAN GP-83 3Y)

3-06 2 325 22366 4.5 1008 3.4 758

**6th Dam: Haigsee Star Sahara**  
(CAN VG-88 6\*)

6-02 2 361 26301 4.6 1204 3.3 873

Life: 153857 4.2 6497 3.3 5090

**7th Dam: Haigsee Ella Tony Sadie**  
(CAN EX 4\*)

5-02 2 365 24149 4.4 1054 3.5 853

**8th Dam: Haigsee Chris Sally**  
(CAN EX 3\*)

8-01 3 365 30712 4.0 1243 2.9 891

Life: 137296 4.1 5593

**9th Dam: Haigsee Rockman Sue**  
(CAN VG-87)

8-06 2 345 22253 4.0 897

Life: 188293 3.9 7266

**10th Dam: Elmcourt Sylvia Master**  
(CAN VG 3\*)

**11th: Elmcourt Texal Scepter Sylvia**  
(CAN VG)

## LOT 116

### HARBAUGH GOLDSUN SALLY-TW

#### 3137020103

Bred 10/2/2017 to  
Windy-Knoll-View Pep-Red-ET  
56653235 525HO116

100%RHA Born: February 15, 2016 #584  
Goldsun x Sabrina

**3rd Dam: Harbaugh Maling Sierra**  
(GP-81)

3-11 2 305 27630 3.2 873 2.9 812

**4th Dam: Harbaugh Stormatic Sierra**  
(NC)

**5th Dam: Fradon Jaguar Sandy**  
(VG-86)

4-09 2 338 26676 3.7 992 3.2 847

**6th Dam: Haigsee Endeavor Selina**  
(CAN GP-83 3Y)

3-06 2 325 22366 4.5 1008 3.4 758

**7th Dam: Haigsee Star Sahara**  
(CAN VG-88 6\*)

6-02 2 361 26301 4.6 1204 3.3 873

Life: 153857 4.2 6497 3.3 5090

**8th Dam: Haigsee Ella Tony Sadie**  
(CAN EX 4\*)

5-02 2 365 24149 4.4 1054 3.5 853

**9th Dam: Haigsee Chris Sally**  
(CAN EX 3\*)

8-01 3 365 30712 4.0 1243 2.9 891

Life: 137296 4.1 5593

**10th Dam: Haigsee Rockman Sue**  
(CAN VG-87)

8-06 2 345 22253 4.0 897

Life: 188293 3.9 7266

**11th Dam: Elmcourt Sylvia Master**  
(CAN VG 3\*)

**12th: Elmcourt Texal Scepter Sylvia**  
(CAN VG)

## LOT 117

### HARBAUGH GOLDSUN SUZY-TW

#### 3137020104

Bred 9/27/2017 to  
Windy-Knoll-View Pep-Red-ET  
56653235 525HO116

100%RHA Born: February 15, 2016 #585  
Goldsun x Sabrina

**TOC-FARM GOLDSUN-ET 59330032335 ITA**

HD GTPI +1445G  
PTA -1066M -43F -21P 99%R 8/2017  
PTA -220NM -.01%F +.05%P 21%US  
PTA -4PL 2.86SCS -2.00DPR 7.3%DCE  
PTA +1.82T +1.84UDC -.01FLC 99%R 8/2017

**BRAEDALE GOLDWYN 10705608C**  
**TV TL TY**

CAN GP-84 8Y EXTRA GM 50K GTPI +1849G  
PTA +1.76T +1.45UDC +1.40FLC 99%R 8/2017

**TOC-FARM ALLEN AMYLY 53000628285**

EX-95 ITA  
4-11 2 305 33340 4.3 1440 3.5 1162

**HARBAUGH DEFIANT SABRINA 55968196**

VG-87 EVVGE 3-08  
2-05 2 356 21250 3.7 787 3.2 677  
3-06 2 184 19193 3.3 628 2.9 550 (RIP)  
Milking 79Lbs. 3.5F 3.4P  
Sells as Lot 115

**SCIENTIFIC B DEFIANT-ET 141123484**  
**RC TP TC TV TL TY TD**

VG-87 EVV+ 4-08 50K GTPI +1687G  
PTA +3.55T +2.44UDC +1.72FLC 98%R 8/2017

**HARBAUGH PERSEUS SAMI 55968114**

GP-81 +++G+ 3-09  
2-04 2 310 18220 3.8 694 3.2 583

# Harbaugh Haven Complete Dispersal Sale 2017

## LOT 118

### HARBAUGH JORDAN REBA 55968170

Bred 2/14/2017 to  
Mountfield SSI DCY Mogul-ET  
6972815 7HO11314

100%RHA Born: December 6, 2012 Reba  
GP-83 VV+G+ 4-05  
2-07 2 365 25980 4.6 1189 3.2 836  
3-09 2 365 24401 4.5 1098 3.3 808

#### GILLETTE JORDAN-ETS 7588022

##### BY TV TL TD

CAN VG-87 50K GTPI +1855G  
PTA -118M +6F -4P 99%R 8/2017  
PTA +156NM +.04%F +.00%P 8%US  
PTA +.5PL 2.81SCS +1.5DPR 6.1%DCE  
PTA +.90T +1.45UDC +1.00FLC 98%R 8/2017

#### BRAEDALE GOLDWYN 10705608C

##### TV TL TY

CAN GP-84 8Y EXTRA GM 50K GTPI +1849G  
PTA +1.76T +1.45UDC +1.40FLC 99%R 8/2017

#### GILLETTE-I DURHAM JERICO 8143479C TV

CAN EX  
4-05 2 365 27304 4.0 2310 2.7 1536  
LIFE 1780 197036 3.7 7273 3.0 5832

#### HARBAUGH DAKOTIA ROBIN 50826580

VG-86 EVGV+ 5-09  
2-03 2 331 20950 3.8 796 3.3 694  
3-04 2 244 16540 3.9 644 3.2 525  
4-04 2 259 19310 3.6 704 3.0 587  
5-04 2 272 16460 3.7 606 3.2 529

#### RAINYRIDGE DAKOTIA-ET 7543163C TV TL

50K GTPI +1316G  
PTA -629M -38F -18P 94%R 8/2017  
PTA -.08T -.94UDC -.01FLC 91%R 8/2017

#### HARBAUGH LHEROS RAVEN 207516852

VG-86 VVV+V 5-00  
2-09 2 363 21000 3.8 793 3.1 646

3rd Dam: Richelle Irma Aeroline  
(VG-85)  
4-07 2 308 18700 3.7 694 2.9 545

## LOT 119

### HARBAUGH GABOR CHLOE 58835156

Sells Fresh 10/31/2017

100%RHA Born: July 18, 2015 #564

#### WILLOW-MARSH-CC GABOR-ET 60845420

##### TR TV TL TY TD

EX-94 EEEE 8-10 GM HD GTPI +1918G  
PTA +1742M +4F +25P 99%R 8/2017  
PTA +249NM -.21%F -.10%P 59%US  
PTA +3.2PL 2.91SCS -.4DPR 6.3%DCE  
PTA +1.25T +.70UDC -.02FLC 99%R 8/2017

#### OPSALE FINLEY-ET 120780521 TV TL TY

GM 50K GTPI +1460G  
PTA +268M -18F +4P 99%R 8/2017  
PTA +.66T -.25UDC -1.02FLC 99%R 8/2017

#### JOHCAR CONVINCER GAMA-ET 50038790 TV

VG-88 EVVVV GMD 4-02  
2-00 2 365 36370 3.7 1359 2.9 1039

#### HARBAUGH JORDAN REBA 55968170

GP-83 VV+G+ 4-05  
2-07 2 365 25980 4.6 1189 3.2 836  
3-09 2 365 24401 4.5 1098 3.3 808 (RIP)  
Sells as Lot 118

#### GILLETTE JORDAN-ETS 7588022

##### BY TV TL TD

CAN VG-87 50K GTPI +1855G  
PTA +.90T +1.45UDC +1.00FLC 98%R 8/2017

#### HARBAUGH DAKOTIA ROBIN 50826580

VG-86 EVGV+ 5-09  
2-03 2 331 20950 3.8 796 3.3 694  
3-04 2 244 16540 3.9 644 3.2 525  
4-04 2 259 19310 3.6 704 3.0 587  
5-04 2 272 16460 3.7 606 3.2 529

3rd Dam: Harbaugh Lheros Raven  
(VG-86)  
2-09 2 363 21000 3.8 793 3.1 646  
4th Dam: Richelle Irma Aeroline  
(VG-85)  
4-07 2 308 18700 3.7 694 2.9 545



# Harbaugh Haven Complete Dispersal Sale 2017

## LOT 120

### HARBAUGH REDLINER D-MICKI 55968132 RC

Bred 2/28/2017 to  
Mr Chassity Gold Chip-ET  
140145553 7HO10920

100%RHA Born: January 5, 2012 Merry  
VG-85 V+V+V 5-04

2-02 2 351 20765 3.6 751 3.2 662  
3-02 2 349 21750 3.8 832 3.2 692  
4-03 2 365 23220 4.1 951 3.1 719

#### FRADON REDLINER-RED-ET 7528698C TV TL

CAN EX-91 50K GTPI +1246C  
PTA -279M -39F -9P 99%R 8/2017  
PTA -356NM -.11%F +.00%P 48%US  
PTA -2.4PL 3.20SCS -2.1DPR 8.7%DCE  
PTA +.91T +.47UDC -.77FLC 99%R 8/2017

#### LADINO PARK TALENT-IMP-ET 930377AUS RC TV TL

EX-90 6Y AUS 50K GTPI +1363G  
PTA +1.11T +1.44UDC +.29FLC 99%R 8/2017

#### FRADON RUDOLPH JODIE-ET 6979772C RC

CAN EX 2E 1\*  
4-03 2 365 33237 4.5 1479 3.2 1069  
LIFE 1734 13250 3.9 5247 3.0 4051

#### HARBAUGH BRAXTON MICKIE 53579557

VG-85 VE+++ 3-07  
2-03 2 305 22740 3.4 779 2.9 658  
3-06 2 364 27040 3.3 880 3.0 815

#### REGANCREST S BRAXTON-ET 61898423 TR TV TL TY TD

EX-95 EEEV 5-09 77K GTPI +1378G  
PTA +2.51T +.66UDC +.88FLC 99%R 8/2017

#### GREAT-HERITAGE MYSTIC 63251054

EX-90 EVEVE 5-02  
2-04 2 303 16280 3.5 577 3.1 499  
3-03 2 343 22700 3.2 733 3.0 676  
4-05 2 321 19260 2.5 476 2.9 566

#### 3rd Dam:

Great-Heritage Merry-ET  
(EX-90 EX-MS)

3-00 2 365 30930 3.2 995 2.9 883

#### 4th Dam:

Kerndtway Southwind Micki  
(3E-92 EEEEE GMD)

4-03 2 365 37120 3.8 1399 2.8 1027  
Life: 2325 178310 3.6 6427 2.8 5071

## LOT 121

### HARBAUGH CORVETTE JEWEL 58835160

Bred 5/30/2017 to  
Ms Atlees Sht Aftershock-ET  
65249839 94HO14105

100%RHA Born: August 24, 2015 #568

#### SONNEK GC CORVETTE-ET 71391400 TV TL TY TD

EX-90 EVEV 3-04 77K GTPI +2005G  
PTA +32M +17F +11P 98%R 8/2017  
PTA +153NM +.06%F +.04%P 100%US  
PTA +.5PL 2.75SCS -.3DPR 4.5%DCE  
PTA +2.80T +1.76UDC +2.49FLC 97%R 8/2017

#### MR CHASSITY GOLD CHIP-ET 140145553 TR TP TV TL TY TD

EX-94 EEVE 6-00 50K GTPI +1831G  
PTA +2.34T +2.13UDC +1.84FLC 99%R 8/2017

#### SONNEK DAMION CHARLIE-ET 138545776

EX-94 EEEEE 3E 9-05  
6-00 2 365 31230 4.2 1315 3.3 1043  
LIFE 2136 147750 4.0 5896 3.5 5173

#### HARBAUGH FINAL CUT MYSTIFUL 53579597

GP-83 VVVG+ 4-03  
2-05 2 305 20680 3.9 805 2.9 600  
3-09 2 319 16050 4.0 635 3.1 494  
4-10 2 305 18800 4.1 774 2.8 523

#### GILLETTE FINAL CUT-ET 7329252C TV TL

CAN VG-85 2Y 50K GTPI +1534G  
PTA +1.07T +.94UDC +.57FLC 99%R 8/2017

#### GREAT-HERITAGE MYSTIC 63251054

EX-90 EVEVE 5-02  
2-04 2 303 16280 3.5 577 3.1 499  
3-03 2 343 22700 3.2 733 3.0 676  
4-05 2 321 19260 2.5 476 2.9 566

#### 3rd Dam:

Great-Heritage Merry-ET  
(EX-90 EX-MS)

3-00 2 365 30930 3.2 995 2.9 883

#### 4th Dam:

Kerndtway Southwind Micki  
(3E-92 EEEEE GMD)

4-03 2 365 37120 3.8 1399 2.8 1027  
Life: 2325 178310 3.6 6427 2.8 5071

# Harbaugh Haven Complete Dispersal Sale 2017

## LOT 122

### HARBAUGH GLEN COTTON 55968190

Bred 10/18/2017 to  
Maple-Downs-I G W Atwood-ET  
8956379 7HO10506

100%RHA Born: July 26, 2013 Cotton  
G-78 ++GF+ 3-10  
2-07 2 365 23730 4.1 963 3.0 718  
3-11 2 66 4964 3.6 181 2.5 124 (RIP)  
Milking 81Lbs. 3.7F 2.4P

#### GLEN-VALLEY BW CAPTAIN-ET 132557357

TR TV TL TY TD

EX-94 EEEE 4-11 50K GTPI +1774G  
PTA -203M +12F +5P 99%R 8/2017  
PTA +89NM +.07%F +.04%P 53%US  
PTA +0PL 3.01SCS -1.1DPR 7.6%DCE  
PTA +.99T +1.63UDC +.27FLC 99%R 8/2017

#### DOGE-VIEW HARBAUGH CANDY 50826526

VG-89 VE+VE 5-09

2-06 2 345 24830 3.9 956 2.9 721  
3-07 2 343 26560 3.5 925 3.0 804  
4-09 2 305 30460 3.3 996 2.9 877  
6-01 2 305 29740 3.2 956 2.6 772  
LIFE 1644 132320 3.5 4617 2.9 3843

#### MARA-THON BW MARSHALL-ET 2290977

TV TL VG-86 VEV+ 5-04 GM HD GTPI +1539G

PTA +793M +2F +12P 99%R 8/2017  
PTA +.54T +.38UDC +1.05FLC 99%R 8/2017

#### GLEN-VALLEY WIN CAPRICE-ET 124407545

TV TL

EX-93 EEEVE 3E GMD DOM 9-00  
5-03 2 365 44990 3.6 1606 2.8 1270  
LIFE 1654 131350 3.9 5105 3.1 4079

#### DODGE-VIEW KITE BANGO 134355513

PTPI +976

#### DODGE-VIEW HANK JESSICA 134095176

GP-82 +GP+V 4-10

2-06 2 358 25230 3.5 882 2.9 744  
3-08 2 305 20560 3.4 701 3.0 622

3rd Dam:

Dodge-View Roebuck Jenny

(VG-85)

3-03 2 305 24410 3.4 818 2.9 706

4th Dam:

Dodge-View Winken Copper

(VG-86)

4-01 2 365 27870 3.9 1088 3.1 870

Life: 1800 122850 3.8 4610 3.1 3764

5th Dam:

Dodge-View Cleitus Classy

(2E-90)

6-05 2 365 26950 4.5 1217 3.3 895

Life: 2138 129350 4.4 5717 3.3 4289

6th Dam:

Dodge-View Dixie Cassy-Twin

(VG-86)

5-09 2 305 21250 3.7 788 3.1 668

7th Dam:

Dodge-View Elevation Charm

(VG-89 GMD DOM)

11-11 2 343 28190 3.6 1015

Life: 4644 311290 3.6 11338

## LOT 123

### HARBAUGH BEEMER JOLIE 3137020145

99%RHA-I Born: May 6, 2017 #626

#### POL BUTTE MC BEEMER-ET 7525863

TC TV TL TY TD

EX-92 EEEE 4-02 77K GTPI +2064G  
PTA +638M +32F +21P 89%R 8/2017  
PTA +216NM +.03%F +.01%P 77%US  
PTA -.6PL 2.94SCS -2.7DPR 5.3%DCE  
PTA +3.59T +2.77UDC +2.20FLC 86%R 8/2017

#### HARBAUGH PHOENIX D-CANDY 55968129

GP-83 ++G+V 5-05

2-06 2 305 20000 4.3 860 3.0 607  
4-00 2 305 23620 4.1 971 3.2 755

#### DE-SU BKM MCCUTCHEN 1174-ET 69990138

99%RHA-I TR TP TC TV TL TY TD

EX-93 EEEE 4-10 GM 50K GTPI +2355G  
PTA +3.17T +2.34UDC +2.06FLC 99%R 8/2017

#### BUTZ-BUTLER GOLD BANNER-ET

140145517

#### WINDY-KNOLL-VIEW PHOENIX-ET 62968892

TV TL

VG-87 EE+G 5-05 GM 50K GTPI +1780G  
PTA +1.33T +1.22UDC +1.02FLC 99%R 8/2017

#### DODGE-VIEW HARBAUGH CANDY 50826526

VG-89 VE+VE 5-09

2-06 2 345 24830 3.9 956 2.9 721  
3-07 2 343 26560 3.5 925 3.0 804  
4-09 2 305 30460 3.3 996 2.9 877  
6-01 2 305 29740 3.2 956 2.6 772  
LIFE 1644 132320 3.5 4617 2.9 3843

3rd Dam:

Dodge-View Hank Jessica

(GP-82)

2-06 2 358 25230 3.5 882 2.9 744

4th Dam:

Dodge-View Roebuck Jenny

(VG-85)

3-03 2 305 24410 3.4 818 2.9 706

5th Dam:

Dodge-View Winken Copper

(VG-86)

4-01 2 365 27870 3.9 1088 3.1 870

Life: 1800 122850 3.8 4610 3.1 3764

6th Dam:

Dodge-View Cleitus Classy

(2E-90)

6-05 2 365 26950 4.5 1217 3.3 895

Life: 2138 129350 4.4 5717 3.3 4289

7th Dam:

Dodge-View Dixie Cassy-Twin

(VG-86)

5-09 2 305 21250 3.7 788 3.1 668

8th Dam:

Dodge-View Elevation Charm

(VG-89 GMD DOM)

11-11 2 343 28190 3.6 1015

Life: 4644 311290 3.6 11338

# Harbaugh Haven Complete Dispersal Sale 2017

## LOT 124

### HARBAUGH GOLDSUN KAYCI

#### 3137020116

100%RHA Born: May 19, 2016 #597

#### TOC-FARM GOLDSUN-ET 59330032335 ITA

HD GTPI +1445G

PTA -1066M -43F -21P 99%R 8/2017

PTA -220NM -.01%F +.05%P 21%US

PTA -.4PL 2.86SCS -2.00DPR 7.3%DCE

PTA +1.82T +1.84UDC -.01FLC 99%R 8/2017

#### HARBAUGH BRAXTON KAYLA 55968195

NC

2-08 2 293 16180 2.8 445 2.8 457

#### BRAEDALE GOLDWYN 10705608C

TV TL TY

CAN GP-84 8Y EXTRA GM 50K GTPI +1849G

PTA +1.76T +1.45UDC +1.40FLC 99%R 8/2017

#### TOC-FARM ALLEN AMYLY 53000628285

EX-95 ITA

4-11 2 305 33340 4.3 1440 3.5 1162

#### REGANCREST S BRAXTON-ET 61898423

TR TV TL TY TD

EX-95 EEEV 5-09 77K GTPI +1378G

PTA +2.51T +.66UDC +.88FLC 99%R 8/2017

#### HARBAUGH ATLAS KIM 53579588

VG-87 VVG+E 5-01

2-01 2 316 19800 4.5 889 3.1 613

3-01 2 314 24540 4.6 1117 3.4 835

4-01 2 365 25440 5.2 1326 3.3 832

5-03 2 329 23160 4.3 1001 3.1 707

LIFE 1462 104680 4.6 4847 3.2 3315

#### 3rd Dam: Dodge-View Harbaugh Candy

(VG-89 EX-MS)

4-09 2 305 30460 3.3 996 2.9 877

Life: 1644 132320 3.5 4617 2.9 3843

#### 3rd Dam: Dodge-View Hank Jessica

(GP-82)

2-06 2 358 25230 3.5 882 2.9 744

#### 4th Dam: Dodge-View Roebuck Jenny

(VG-85)

3-03 2 305 24410 3.4 818 2.9 706

#### 5th Dam: Dodge-View Winken Copper

(VG-86)

4-01 2 365 27870 3.9 1088 3.1 870

Life: 1800 122850 3.8 4610 3.1 3764

#### 6th Dam: Dodge-View Cleitus Classy

(2E-90)

6-05 2 365 26950 4.5 1217 3.3 895

Life: 2138 129350 4.4 5717 3.3 4289

#### 7th Dam: Dodge-View Dixie Cassy-Twin

(VG-86)

5-09 2 305 21250 3.7 788 3.1 668

#### 8th Dam: Dodge-View Elevation Charm

(VG-89 GMD DOM)

11-11 2 343 28190 3.6 1015

Life: 4644 311290 3.6 11338

## LOT 125

### HARBAUGH CLAY WILLOW

#### 58835143

100%RHA Born: March 3, 2015 #551

2-05 2 25 1384 3.6 50 2.9 40 (RIP)

Milking 68Lbs. 3.3F 2.6P

#### CLAYTON-CREST ACE-ET 55363400

TV TL TY TD

VG-85 +V+V 1-11 50K GTPI +1972G

PTA +130M +21F +5P 98%R 8/2017

PTA +204NM +.06%F +.00%P 100%US

PTA +1.5PL 2.65SCS -.7DPR 8.3%DCE

PTA +2.04T +1.56UDC +1.24FLC 96%R 8/2017

#### PICSTON SHOTTLE-ET 598172GBR TV TL TY

GM HD GTPI +1889G

PTA +456M +26F +10P 99%R 8/2017

PTA +1.19T +.69UDC +.40FLC 99%R 8/2017

#### ALLYNDALE-I GOLDWYN AVERY-ET 8956380

TV TL

VG-87 VVV+V 3-10

2-04 2 305 22010 5.0 1100 3.3 737

#### BRAEDALE GOLDWYN 10705608C

TV TL TY

CAN GP-84 8Y EXTRA GM 50K GTPI +1849G

PTA +1.76T +1.45UDC +1.40FLC 99%R 8/2017

#### KERRY-K DAYTONA WINNY 61167589

EX-92 EEEEE 2E 7-03

2-05 2 331 27630 3.6 1006 2.9 809

3-06 2 352 28810 4.1 1181 3.0 870

4-07 2 313 24270 4.0 981 2.8 691

5-07 2 365 27110 4.0 1094 3.1 827

7-00 2 365 26720 4.0 1071 3.0 811

LIFE 1876 140860 4.0 5581 3.0 4216

#### DOUBLE-D GOLDWYN WHISPER-ET 141406770

GP-82 VV+G+ 5-11

3-08 2 302 20060 4.0 807 2.9 575

4-08 2 305 20070 3.7 733 2.8 555

#### 3rd Dam:

Newhome Lee Winnie

(GP-82 2Y)

3-08 2 365 29680 3.7 1111 3.0 884

#### 4th Dam:

Newhome Black Jack Winnie

(VG-85)

5-03 2 365 28790 3.3 952 3.1 895

# Harbaugh Haven Complete Dispersal Sale 2017

## LOT 126

Sells Fresh 10/21/2017

### HARBAUGH BROKAW BAILEY 58835123

100%RHA Born: September 1, 2014 #531

#### MR ATWOOD BROKAW-ET 140602463

TR TV TL TY TD

VG-86 VVV+ 2-07 50K GTPI +1904G

PTA -115M +21F +14P 99%R 8/2017

PTA -2NM +.10%F +.07%P 67%US

PTA -3.5OK 3.18SCS -.7DPR 8.0%DCE

PTA +3.42T +2.35UDC +1.28FLC 98%R 8/2017

#### HARBAUGH REEVES BECKY 50826589

GP-83 VVV++ 6-08

2-09 2 305 21100 3.7 789 3.1 660

3-11 2 305 23110 4.0 923 3.1 709

5-07 2 305 23420 4.4 1021 3.0 711

6-11 2 345 23530 4.0 951 3.1 741

LIFE 1593 105660 4.2 4391 3.2 3347

#### MAPLE-DOWNS-I G W ATWOOD-ET 8956379C

TR TP TV TL TY TD

EX-90 EE+V 4-06 50K GTPI +1870G

PTA +3.55T +2.39UDC +2.60FLC 99%R 8/2017

#### REGANCREST MAC BIKASA-ET63606799

VG-87 VVVVV GMD 2-10

2-02 2 365 29240 3.9 1144 3.1 912

#### DIRIGO-CONANT REEVES-ET 135673702

TV TL

TPI +1333M

PTA +1.01T +1.91UDC +.55FLC 85%R 8/2017

#### STONEYRIDGE COUSTEAU BELINDA 9343854C

EX-91 EEEEE 2E 6-02

5-11 2 305 20890 3.9 807 2.7 572

7-00 2 361 27060 3.6 966 2.9 772

## LOT 126 1/2

### FEMALE (PENDING)

100%RHA

Born: October 21, 2017

LARCREST KENOSHA 2515-ET

74630765 7H012773

HARBAUGH BROKAW BAILEY 58835123

Sells as Lot 126

3rd Dam:

Stoneybridge S R Becky  
(CANGP-81)

4th Dam:

Stoneyridge Ward Belinda  
(CAN VG-85)

11-04 2 341 26188 4.2 1089 3.5 926

Life: 194794 4.2 8122 3.4 6620

5th Dam:

Starlyte Citamatt Lorna  
(CAN VG-85 1\*)

8-04 2 365 22740 4.3 988 3.4 774

Life: 147693 4.4 6552 3.3 4896

## LOT 127

### HARBAUGH AVALANCE RUBY 58835114

100%RHA Born: May 5, 2014 Ruby

VG-85 VVV+V 3-00

2-09 2 210 13854 4.7 647 3.2 442 (RIP)

Milking 56Lbs. 5.1F 3.6P

Bred 5/16/2017 to  
Car-J Brokasa Delight  
3129040531 7H012922

#### MR ATLEES GW AVALANCHE-ET 63164322

TV TL

EX-90 VEVE 3-07 TPI +1631M

PTA -1138M -6F -26P 97%R 8/2017

PTA -146NM +.14%F +.03%P 94%US

PTA -2.5PL 2.65SCS -2.0DPR 8.4%DCE

PTA +1.78T +2.79UDC +2.08FLC 96%R 8/2017

#### BRAEDALE GOLDWYN 10705608C

TV TL TY

CAN GP-84 8Y EXTRA GM 50K GTPI +1849G

PTA +1.76T +1.45UDC +1.40FLC 99%R 8/2017

#### MD-DELIGHT DURHAM ATLEE-ET 131704103

EX-92 EEEEE DOM 4-06

3-11 2 365 38290 5.5 2091 3.1 1177

2nd NY FAT

All-American Sr. 3-Year-Old 2005

#### HEART&SOUL FINAL REASON-ET 138729792

TV TL

50K GTPI +1457G

PTA +1.48T +1.02UDC +1.57FLC 88%R 8/2017

#### HARBAUGH LHEROS SKYLAR 50826582

VG-85 VEVG+ 3-11

2-05 2 336 21690 3.9 855 3.3 719

3-05 2 292 18310 3.7 670 3.2 592

#### HARBAUGH REASON D-SKYLR 55968135

VG-85 +++VV 2-11

2-02 2 307 16990 4.4 740 3.3 563

3rd Dam: Brigend Mark Alanna  
(VG-88)

4-05 2 354 19990 4.1 810 2.9 570

# Harbaugh Haven Complete Dispersal Sale 2017

## LOT 128

### HARBAUGH CLAY ROXIE

Sells Fresh 10/22/2017

#### 58835149

100%RHA Born: May 7, 2015 #557

#### CLAYTON-CREST ACE-ET 55363400

##### TV TL TY TD

VG-85 +V+V 1-11 50K GTPI +1972G  
PTA +130M +21F +5P 98%R 8/2017  
PTA +204NM +.06%F +.00%P 100%US  
PTA +1.5PL 2.65SC -.7DPR 8.3%DCE  
PTA +2.04T +1.56UDC +1.24FLC 96%R 8/2017

#### HARBAUGH REASON D-SKYLR 55968135

VG-85 +++VV 2-11  
2-02 2 307 16990 4.4 740 3.3 563

#### PICSTON SHOTTLE-ET 598172GBR TV TL TY

GM HD GTPI +1889G  
PTA +456M +26F +10P 99%R 8/2017  
PTA +1.19T +.69UDC +.40FLC 99%R 8/2017

#### ALLYNDALE-I GOLDWYN AVERY-ET 8956380

##### TV TL

VG-87 VVV+V 3-10  
2-04 2 305 22010 5.0 1100 3.3 737  
4-11 2 307 20380 3.9 787 3.0 602

#### HEART&SOUL FINAL REASON-ET 138729792

##### TV TL

50K GTPI +1457G  
PTA +1.48T +1.02UDC +1.57FLC 88%R 8/2017

#### HARBAUGH LHEROS SKYLAR 50826582

VG-85 VEVG+ 3-11  
2-05 2 336 21690 3.9 855 3.3 719  
3-05 2 292 18310 3.7 670 3.2 592

3rd Dam: Brigend Mark Alanna (VG-88) 4-05 2 354 19990 4.1 810 2.9 570
-----------------------------------------------------------------------------

## LOT 129

### HARBAUGH BRADNICK RAQUEL

#### 3137020138

100%RHA Born: February 19, 2017 #619

#### REGANCREST-GV S BRADNICK-ET 66625940

##### TR TV TL TY TD

EX-95 EEEE 5-09 50K GTPI +1882G  
PTA +819M -24F +13P 99%R 8/2017  
PTA +143NM -.20%F -.04%P 54%US  
PTA +3.3PL 3.12SCS -2.0DPR 4.5%DCE  
PTA +2.42T +2.56UDC +2.42FLC 99%R 8/2017

#### GEN-MARK STMATIC SANCHEZ 134422312

##### TR TV TL TY TD

EX-94 EEEE 6-07 HD GTPI +1549G  
PTA +2.00T +.82UDC +1.52FLC 99%R 8/2017

#### REGANCREST BREYA-ET 62496852 TL

EX-90 VEEVE GMD DOM 7-09  
2-02 2 365 31960 3.6 1164 2.8 905

#### HARBAUGH AVALANCE RUBY 58835114

VG-85 VVV+V 3-00  
2-09 2 210 13854 4.7 647 3.2 442 (RIP)  
Milking 56Lbs. 5.1F 3.6P  
Sells as Lot 127

#### MR ATLEES GW AVALANCHE-ET 63164322

##### TV TL

EX-90 VEVE 3-07 TPI +1631M  
PTA +1.78T +2.79UDC +2.08FLC 96%R 8/2017

#### HARBAUGH REASON D-SKYLR 55968135

VG-85 +++VV 2-11  
2-02 2 307 16990 4.4 740 3.3 563

3rd Dam: Harbaugh Lheros Skylar (VG-85) 2-05 2 336 21690 3.9 855 3.3 719 4th Dam: Brigend Mark Alanna (VG-88) 4-05 2 354 19990 4.1 810 2.9 570
---------------------------------------------------------------------------------------------------------------------------------------------------------------

# Harbaugh Haven Complete Dispersal Sale 2017

## LOT 130

### HARBAUGH AARON JANET

#### 55968183

100%RHA Born: June 14, 2013 Janet

GP-84 V+V+V 3-11

2-09 2 365 19270 4.1 779 3.4 654

4-01 2 57 3439 3.0 102 2.8 97 (RIP)

Milking 77Lbs. 2.1F 2.9P

#### SMITHDEN AARON-ET 7925737C

CAN EX-95 50K GTPI +1585G

PTA -248M -3F -6P 97%R 8/2017

PTA -93NM +.02%F +.01%P 27%US

PTA +1.5PL 2.90SCS -2.7DPR 7.2%DCE

PTA +1.02T +1.30UDC +1.13FLC 96%R 8/2017

#### HARBAUGH SAMELO JILL 53579569

GP-81 V++++ 3-03

2-05 2 294 15910 4.2 666 3.2 511

3-04 2 323 18270 3.6 656 2.7 485

#### BRAEDALE GOLDWYN 10705608C

TV TL TY

CAN GP-84 8Y EXTRA GM 50K GTPI +1849G

PTA +1.76T +1.45UDC +1.40FLC 99%R 8/2017

#### SMITHDEN ALLEN ALISON-ET 9406028C

CAN VG-88 5Y

7-11 2 365 44226 3.8 1698 3.0 1342

LIFE 1475 127330 3.9 4952 3.2 4088

#### REGANCREST-MR SAMUELO-ET 207184648

TV TL TY TD

50K GTPI +1489G

PTA +.24T -.18UDC +.60FLC 98%R 8/2017

#### HARBAUGH PEACEABLE JOSEY 50826551 RC

VG-88 EVE+V 5-01

2-04 2 352 18620 3.7 681 3.2 605

3-06 2 283 21050 3.0 642 3.0 641

4-07 2 332 19240 3.3 638 3.0 572

5-10 2 349 19000 3.7 696 3.0 577

7-02 2 356 15930 3.6 578 3.1 490

#### 3rd Dam: Straitside Jukebox Jethro

(2E-90)

8-01 2 305 26190 3.5 913 2.7 718

#### 4th: Straitside Honky Tonk Attitude

(CAN GP-83 2Y)

4-04 2 305 20397 5.0 1019 3.7 750

#### 4th Dam: Straitside Snowdancer

(CAN VG-86)

8-00 2 305 24985 3.6 895 2.9 728

Life: 184547 3.5 6528 2.9 5426

#### 5th Dam: Straitside Mindy

(CAN VG-85)

6-05 2 365 25066 4.3 1067 3.2 800

## LOT 131

### HARBAUGH AFTERSHOCK ANTHEM

#### 3137020100

100%RHA Born: December 11, 2015 #581

*Bred 9/17/2017 to*

*Larcrest Kenosha 2515-ET*

*74630765 7HO12773*

#### MS ATLEES SHT AFTERSHOCK-ET 65249839

TV TL TY TD

EX-92 EEVE 7-05 50K GTPI +1691G

PTA -39M +1F -14P 99%R 8/2017

PTA -30NM +.01%F -.05%P 35%US

PTA +1.2PL 2.83SCS -1.5DPR 11.0%DCE

PTA +2.28T +1.99UDC +1.27FLC 99%R 8/2017

#### HARBAUGH TEE OFF JERI 55968102

VG-86 V+++V 3-11

2-02 2 305 19330 3.9 752 3.1 608

3-06 2 314 18560 3.5 651 3.2 594

4-10 2 226 21350 3.6 779 2.9 661

#### PICSTON SHOTTLE-ET 598172GBR TV TL TY

GM HD GTPI +1889G

PTA +456M +26F +10P 99%R 8/2017

PTA +1.19T +.69UDC +.40FLC 99%R 8/2017

#### MD-DELIGHT DURHAM ATLEE-ET 131704103

EX-92 EEEEE DOM 4-06

3-11 2 365 38290 5.5 2091 3.1 1177

2nd NY FAT

*All-American Sr. 3-Year-Old 2005*

#### RIETBEN TEE OFF-ET 7517867C TV TL TY

CAN EX-90 50K GTPI +1478G

PTA +150M -21F -6P 97%R 8/2017

PTA +1.32T +.92UDC +.85FLC 95%R 8/2017

#### HARBAUGH PEACEABLE JOSEY 50826551 RC

VG-88 EVE+V 5-01

2-04 2 352 18620 3.7 681 3.2 605

3-06 2 283 21050 3.0 642 3.0 641

4-07 2 332 19240 3.3 638 3.0 572

5-10 2 349 19000 3.7 696 3.0 577

7-02 2 356 15930 3.6 578 3.1 490

#### 3rd Dam: Straitside Jukebox Jethro

(2E-90)

8-01 2 305 26190 3.5 913 2.7 718

#### 4th: Straitside Honky Tonk Attitude

(CAN GP-83 2Y)

4-04 2 305 20397 5.0 1019 3.7 750

#### 4th Dam: Straitside Snowdancer

(CAN VG-86)

8-00 2 305 24985 3.6 895 2.9 728

Life: 184547 3.5 6528 2.9 5426

#### 5th Dam: Straitside Mindy

(CAN VG-85)

6-05 2 365 25066 4.3 1067 3.2 800

# Harbaugh Haven Complete Dispersal Sale 2017

## LOT 132

### HARBAUGH ADONIS BONNIE 58835157 RC

100%RHA Born: July 25, 2015 #565

Bred 8/3/2017 to  
Scientific B Defiant-ET  
141123484 7H011596

#### LUCK-E ADONIS-RED-ET 69989444

TP TL TY TD

50K GTPI +1769G

PTA +683M +38F +2P 98%R 8/2017

PTA +37NM +.04%F -.07%P 25%US

PTA -1.3PL 3.36SCS -2.0DPR 10.1%DCE

PTA +1.91T +1.65UDC +1.24FLC 97%R

#### WILLSBRO LARSON-ET 642862GBR

RC TV TL TY 50K GTPI +1652C

PTA +1073M +20F +33P 99%R 8/2017

PTA +1.80T +.72UDC +1.78FLC 98%R 8/2017

#### LUCK-E ADVENT ASIA-ET 63437444 RC TL TD

EX-94 EEEEE 2E 6-07

6-02 2 365 40150 4.9 1984 3.1 1261

LIFE 1282 113730 5.1 5814 3.2 3645

#### TOC-FARM DUPLEX GLAUCO 53990032354ITA

TV TL TY

50K GTPI +1612G

PTA +1.42T +.17UDC +.08FLC 96%R 8/2017

#### HARBAUGH TEE OFF JERI 55968102

VG-86 V+++V 3-11

2-02 2 305 19330 3.9 752 3.1 608

3-06 2 314 18560 3.5 651 3.2 594

#### HARBAUGH GLAUCO ABBY 55968178

GP-81 V+VF+ 4-00

2-02 2 305 13830 4.5 621 3.5 485

3-05 2 305 14575 5.1 742 3.3 477

#### 3rd Dam: Harbaugh Peaceable Josey

(VG-88)

2-04 2 352 18620 3.7 681 3.2 605

#### 4th Dam: Straitside Jukebox Jethro

(2E-90)

8-01 2 305 26190 3.5 913 2.7 718

#### 5th: Straitside Honky Tonk Attitude

(CAN GP-83 2Y)

4-04 2 305 20397 5.0 1019 3.7 750

#### 6th Dam: Straitside Snowdancer

(CAN VG-86)

8-00 2 305 24985 3.6 895 2.9 728

Life: 184547 3.5 6528 2.9 5426

#### 7th Dam: Straitside Mindy

(CAN VG-85)

6-05 2 365 25066 4.3 1067 3.2 800

## LOT 133

### HARBAUGH G W ATWOOD ABRIANA 55968194

100%RHA Born: September 3, 2013 Abriana

GP-80 V+GF+ 3-08

2-04 2 365 21290 4.0 886 3.3 710

3-09 2 77 3231 2.5 81 2.9 95 (RIP)

49Lbs. 3.2F 3.1P

Bred 10/17/2017 to

Mr Chassity Gold Chip-ET

140145553 7H10920

#### MAPLE-DOWNS-I G W ATWOOD-ET 8956379C

TR TP TV TL TY TD

EX-90 EE+V 4-06 50K GTPI +1870G

PTA -21M +29F +4P 99%R 8/2017

PTA +48NM +.11%F +.02%P 50%US

PTA -.4PL 3.04SCS -3.3DPR 9.7%DCE

PTA +3.55T +2.39UDC +2.60FLC 99%R 8/2017

#### BRAEDALE GOLDWYN 10705608C

TV TL TY

CAN GP-84 8Y EXTRA GM 50K GTPI +1849G

PTA +1.76T +1.45UDC +1.40FLC 99%R 8/2017

#### MD-DELIGHT DURHAM ATLEE-ET 131704103

EX-92 EEEEE DOM 4-06

3-11 2 365 38290 5.5 2091 3.1 1177

2nd NY FAT

All-American Sr. 3-Year-Old 2005

#### HARBAUGH TEE OFF AMBRIA 55968101

VG-87 VVVVV 4-00

2-07 2 363 25020 3.4 847 2.9 736

3-09 2 305 23880 3.4 822 2.8 675

#### RIETBEN TEE OFF-ET 7517867C TV TL TY

CAN EX-90 50K GTPI +1478G

PTA +150M -21F -6P 97%R 8/2017

PTA +1.32T +.92UDC +.85FLC 95%R 8/2017

#### HARBAUGH DURHAM ANDREA 50826570

EX-90 EEEEE 2E 6-01

2-09 2 319 24670 3.6 890 3.3 816

3-09 2 305 23700 4.1 961 3.4 806

5-00 2 305 21500 3.9 831 3.2 695

## LOT 133 1/2

### HARBAUGH GURTHIE

### ANNISHA

### 3146915992

100%RHA July 2, 2017 #632

#### FUSTEAD GOLDWYN GUTHRIE-ET

137191143 TR TV TL TY TD

EX-94 EEEE 4-11 50K GTPI +1961G

PTA -153M +11F +8P 99%R 8/2017

PTA +164NM +.06%F +.05%P 80%US

PTA +.7PL 2.85SCS -.2DPR 7.4%DCE

PTA +2.52T +2.25UDC +1.38FLC 99%R

#### HARBAUGH G W ATWOOD ABRIANA

55968194

GP-80 V+GF+ 3-08

2-04 2 305 18860 4.1 779 3.3 615

Sells as Lot 133

#### 3rd Dam: Ms Harbaugh Andrea

(VG-87)

2-09 2 305 18560 4.0 738 2.9 534

#### 4th Dam: Favreautiere Reine

(EX-91 EX-MS)

5-11 2 261 23410 3.7 863 608

#### 5th Dam: Favreautiere Romance

(CAN VG-88)

5-02 2 365 34103 4.0 1365 3.2 1105

Life: 187074 3.8 7097 3.4 6334

# Harbaugh Haven Sale 2017



**Ridle-Side Tina Lee-Red (2E-91)**  
3rd Dam of Lot 134

## LOT 134

*Sells Dry, Pregnant*  
*Bred 2/14/2017 to*  
*Lands-Brook Dexter-ET*  
**56653300**

### **LA PRESENTATION PICOLO-RED-ET** **102327659C TY**

CAN VG-85 5Y 50K GTPI +1547G  
PTA +133M -7F -3P 99%R 8/2017  
PTA +112NM -.05% -.03%P 20%US  
PTA -.1PL 2.79SCS -1.6DPR 11.0%DCE  
PTA +1.36T -.12UDC +1.41FLC 98%R 8/2017

**STEINBUSH RB TASHA-RED-ET 66937595**  
VG-85 VVG+V 3-01

## **HARBAUGH PICOLO TEEKEY-RED** **55968109**

100%RHA Born: March 22, 2011 Teekey  
VG-86 VVV+V 6-02  
2-02 2 365 25520 3.6 926 2.8 712  
3-10 2 365 26390 3.5 933 3.0 795  
5-01 2 365 27690 3.7 1017 2.9 793

### **PURSUIT SEPTEMBER STORM-ET 6820564C** **RC TV TL**

CAN EX ST GM 140K GTPI +1518G  
PTA +.98T +.36UDC +2.01FLC 99%R 8/2017

### **LA PRESENTATION PICCOLIE-RED 7306972C**

CAN VG-85 3Y 2\*  
1-11 2 365 34980 3.9 1371 3.2 1102

### **KHW REDBULL 138108935**

**RC TV TL TY TD**  
VG-87 VV+V 4-09 50K GTPI +1750G  
PTA +.35T +.81UDC +1.02FLC 96%R 8/2017

### **PREMIERS-S RAMP TILLY-RED-ET 62433083**

NC

### **3rd Dam: Ridle-Side Tina Lee-Red-ET** **(2E-91)**

4-01 2 365 42790 3.9 1690 3.1 1313  
Life: 1662 142460 4.0 5739 3.2 4579  
Unanimous All-American  
R&W Winter Yearling 2004  
Jr Champion Grand International 2004  
Unanimous All-American  
R&W Winter Calf 2003  
Jr Champion Grand International '03  
Res Jr Champion Eastern Nat'l '03

### **4th Dam: Ridle-Side Ranger Tina-Red** **(EX-91 EX-MS)**

All-American R&W Jr 2-Yr-Old 2002  
All-American R&W Summer Yrlg '01

### **5th Dam: Ridle-Side Astre 146-ET** **(GP-83 DC)**

3-04 2 358 27430 3.5 953 3.1 839

### **6th Dam: Waterpoint Golden Kim-ET** **(VG-85)**

2-05 2 365 26510 4.1 1088 3.2 855

### **7th Dam: Albrecht Goldust-Red-ET** **(VG-85)**

3-04 2 365 23911 3.8 897 4.0 961

### **8th Dam: Freriks Gertie Gerda-Red** **(CAN VG-87 2\*)**

7-02 2 365 24800 5.1 1261

Life: 122183 4.8 5838

### **9th Dam: Freriks Tuci Gertie** **(CAN VG-85 2\*)**

12-02 2 365 22950 4.7 1087 3.8 862



# Harbaugh Haven Complete Dispersal Sale 2017

## LOT 135

### HARBAUGH BENCHMARK VICTORIA 58835115

100%RHA Born: May 27, 2014 Victori  
GP-81 V+GG+ 3-00  
2-04 2 339 20065 4.2 839 3.1 628 (RIP)  
Milking 56Lbs. 4.6F 3.3P

Bred 4/9/2017 to  
Mt-Glen Adolph Lynch-ET  
72114388 525HO00114

**JACOBS BENCHMARK-ET 106981284 TV TL TY**

50K GTPI +1584G  
PTA -160M +4F -4P 92%R 8/2017  
PTA +2.13T +1.47UDC +1.45FLC 89%R 8/2017

**REGANCREST S BRAXTON-ET 61898423**

**TR TV TL TY TD** EX-95 EEEV 5-09

**JACOBS GOLDWYN BRITANY-ET 104579319**

CAN EX-96 2E  
6-01 2 352 41446 4.0 1675 2.9 1219  
LIFE 1327 112795 4.0 4537 3.1 3463

## LOT 136

### HARBAUGH KALIBER VIXEN 58835163

100%RHA Born: October 9, 2015 #571

Bred 5/24/2017 to  
Ms Ateles Sht Aftershock-ET  
65249839 94HO14105

**GS ALLIANCE O KALIBER 120100409489CHE**

50K GTPI +1933G  
PTA -219M +39F +12P 91%R 8/2017  
PTA +2.22T +2.02UDC +.40FLC 85%R 8/2017

**KHW ELM-PARK ACME-ET 61720218**

**RC TV TL TY TD** EX-90 VEEE 2-11

**DECAUSAZ IRON O KALIBRA 120058745103**

**RC** EX-97 CHE  
World Champion Cow 2013  
Grand Champion Swiss Expo 2012, 2013, 2015  
Supreme Champion Swiss Expo 2012, 2013, 2015

**MAGOR BOLIVIA ALLEN-ET 3250511195**

**TV TL TY** 50K GTPI +1483G

**HARBAUGH FC VIVIAN 53579527**

VG-86 VVVVV 4-01  
2-03 2 305 24110 3.9 948 3.1 740  
3-05 2 305 21290 4.0 856 3.1 660

**HARBAUGH BOLIVIA D-VIVIA 55968120**

GP-83 VV+G+ 4-01  
2-10 2 305 19270 3.7 713 3.1 593

**3rd Dam:**

**Harbaugh Lheros Barbie**  
(VG-85)  
3-03 2 270 28980 2.9 844 2.8 816

**4th Dam:**

**Harbaugh Rubens Lucy** (VG-85)  
3-01 2 305 21760 3.7 797 3.1 678

**5th Dam:**

**Harbaugh Rudolph Kathy**  
(NC)  
3-06 2 294 19870 4.3 853 3.0 601

**6th Dam:**

**Harbaugh Mascot Barb**  
(VG-87 EX-MS)  
3-08 2 305 20190 3.9 787 2.8 570

**7th Dam:**

**Dodge-View Blackstar Bunny**  
(VG-86)  
3-07 2 305 19640 4.0 791 3.0 597

**8th Dam:**

**Dodge-View Mark Bessy**  
(3E-91 EX-MS)  
3-05 2 326 22080 3.7 820 2.9 641  
Life: 2780 174590 3.7 6394 2.9 4991

## LOT 137

### HARBAUGH SABATHIA ARIZONIA 58835142

100%RHA Born: March 2, 2015 Arizona

2-05 2 16 796 4.0 32 2.8 22 (RIP)  
Milking 64Lbs. 3.7F 2.5P

Bred 10/19/2017 to

*Siemers Oct Apple-Crisp-ET*  
3134506808 7H13778

## LOT 137 1/2 FEMALE (PENDING)

Born: September 1, 2017  
**REGANCREST-GV S BRADNICK-ET**  
**66625940 TR TV TL TY TD**  
EX-95 EEEE 5-09 50K  
**HARBAUGH SABATHIA ARIZONIA**  
**58835142**  
Sells as Lot 137

**PARADISE-R SABATHIA-ET 65830680**

**TR TV TL TY TD**  
EX-92 EEEE 4-07 50K GTPI +1764G  
PTA +2.53T +1.70UDC +1.22FLC 96%R 8/2017

**END-ROAD PVF BOLIVER-ET 123586443**

**TV TL TY TD** EX-96 EEEE 11-11 GM

**PARADISE-R OS MARGIE 75-ET 62016273 TV**

VG-88 VVEVV 2-04  
2-02 3 365 35590 3.2 1143 3.0 1056

**MR CHASSITY GOLD CHIP-ET 140145553**

**TR TP TV TL TY TD**  
EX-94 EEVE 6-00 50K GTPI +1831G

**HARBAUGH AFTERSHOCK BOBBIE 53579583**

G-77 ++++F 2-11  
2-04 2 305 12800 4.5 579 3.0 382

**HARBAUGH GOLD CHIP ANGEL 55968158**

NC  
2-05 2 177 10520 4.4 460 2.8 291

**3rd Dam: Harbaugh FC Vivian**

(VG-86)  
2-03 2 305 24110 3.9 948 3.1 740

**4th Dam:**

**Harbaugh Lheros Barbie**  
(VG-85)  
3-03 2 270 28980 2.9 844 2.8 816

**5th Dam:**

**Harbaugh Rubens Lucy** (VG-85)  
3-01 2 305 21760 3.7 797 3.1 678

**6th Dam:**

**Harbaugh Rudolph Kathy**  
(NC)  
3-06 2 294 19870 4.3 853 3.0 601

**7th Dam:**

**Harbaugh Mascot Barb**  
(VG-87 EX-MS)  
3-08 2 305 20190 3.9 787 2.8 570

**8th Dam:**

**Dodge-View Blackstar Bunny**  
(VG-86)  
3-07 2 305 19640 4.0 791 3.0 597

**9th Dam:**

**Dodge-View Mark Bessy**  
(3E-91 EX-MS)  
3-05 2 326 22080 3.7 820 2.9 641  
Life: 2780 174590 3.7 6394 2.9 4991

# Harbaugh Haven Complete Dispersal Sale 2017

## LOT 138

### HARBAUGH GUTHRIE ANDI

#### 58835126

100%RHA Born: September 2, 2014 #534  
2-10 2 76 5484 3.5 193 3.0 162 (RIP)  
Milking 68Lbs. 4.1F 2.7P

Bred 10/17/2017 to  
Siemers Oct Apple-Crisp-ET  
3134506808 7H13778

#### FUSTEAD GOLDWYN GUTHRIE-ET 137191143 TR TV TL TY TD

EX-94 EEEE 4-11 50K GTPI +1961G  
PTA -153M +11F +8P 99%R 8/2017  
PTA +164NM +.06%F +.05%P 80%US  
PTA +.7PL 2.85SCS -.2DPR 7.4%DCE  
PTA +2.52T +2.25UDC +1.38FLC 99%R 8/2017

#### HARBAUGH AFFIRMED ANNABELL 55968143

GP-80 +G+++ 3-03  
2-03 2 364 19930 4.0 794 3.5 690  
3-04 2 306 17390 3.5 617 3.2 565

#### BRAEDALE GOLDWYN 10705608C TV TL TY

CAN GP-84 8Y EXTRA GM 50K GTPI +1849G  
PTA +1.76T +1.45UDC +1.40FLC 99%R 8/2017

#### REGANCREST-MWS BRIT-ET 60870676

EX-90 EEEVV DOM 4-11  
1-11 2 365 31080 3.4 1066 2.8 866

#### BKB AFFIRMED-ET

CAN VG-87 5Y 50K GTPI +1121G  
PTA +.92T +.29UDC +.82FLC 99%R 8/2017

#### HARBAUGH SIDNEY ABIGAIL 53579574

VG-88 VEVVV 5-06  
2-03 2 305 19840 3.5 685 2.8 560  
3-10 2 305 25770 3.0 767 2.8 724  
5-03 2 305 26850 3.3 889 2.8 764

## LOT 138 1/2 HARBAUGH AFTERSHOCK ARIEL 3146915993

100%RHA Born: July 3, 2017  
MS ATLEES SHT AFTERSHOCK-ET  
65249839 TV TL TY TD  
EX-92 EEVE 7-05 50K GTPI +1691G  
PTA +2.28T +1.99UDC +1.27FLC 99%R  
HARBAUGH GUTHRIE ANDI 58835126  
Sells as Lot 138

## LOT 139

### HARBAUGH REGINALD ANNABELLE 55968169

100%RHA Born: December 5, 2012 Anabell  
VG-86 VVV+V 4-05

2-06 2 365 22700 4.0 999 3.3 754  
4-00 2 260 22455 4.4 984 3.2 712 (RIP)  
Milking 66Lbs. 4.4F 3.6P

Reginald x Vale

#### REGANCREST REGINALD-ET 62496439 TY TD

50K GTPI +1945G  
PTA +84M +26F +13P 99%R 8/2017  
PTA +2.52T +1.97UDC +.71FLC 97%R 8/2017

#### BRAEDALE GOLDWYN 10705608C TV TL TY CAN GP-84 8Y EXTRA GM

#### REGAN-JOY DURHAM REGENIA-ET 207184723 TV

EX-92 EEEEE GMD DOM 4-03  
3-05 2 365 37880 3.6 1374 3.3 1245

Bred 9/3/2017 to  
Regancrest-GV S Bradnick-ET  
66625940 7HO10999

## LOT 140

### HARBAUGH KINGSTON BRI 58835109

100%RHA Born: February 2, 2014 Bri  
GP-83 ++V++ 3-03

2-09 2 317 20219 3.4 684 2.7 550 (RIP)  
Milking 45Lbs. 3.7F 3.0P

Kingston x Vale

Bred 3/23/2017 to  
Mt-Glen Adolph Lynch-ET  
72114388 525HO00114

#### LUCK-E KINGSTON-ET 65695703 TR

TPI +1470M

#### REGANCREST S BRAXTON-ET 61898423 TR TV TL TY TD

EX-95 EEEV 5-09 77K GTPI +1378G

#### LUCK-E TALENT KIWI-ETS 63437394 RC

EX-92 EEVE 4-04  
4-00 2 365 35470 5.2 1838 3.7 1326

#### ROYLANE JORDAN-ET 17064727 TV TL

EX-95 EEEE 10-09 GM HD GTPI +1318G

#### HARBAUGH LEADER LOUANN 50826502

G-77 +G+FG 3-00  
2-03 2 329 22850 3.6 829 2.9 670  
3-03 2 330 21530 3.5 764 3.2 683  
4-03 2 305 24310 3.4 829 3.1 761

#### HARBAUGH ROY VALE 50826575

VG-87 EV+VV 5-11  
2-06 2 349 25620 3.7 940 3.2 811  
3-06 2 325 22360 3.8 855 3.1 684  
4-07 2 323 23510 3.7 860 2.8 663  
5-07 2 357 22970 3.6 832 3.0 695

3rd Dam: Leckbrook Frisco Joan  
(VG-87)  
7-03 2 305 22390 3.9 881 3.1 686

# Harbaugh Haven Complete Dispersal Sale 2017

## LOT 141

### HARBAUGH CAVIAR CHARM

#### 3137020123

100%RHA Born: July 26, 2016 #604

#### GILLETTE CAVIAR 11491921 TR TP TV TL TY TD

77K GTPI +2333G  
PTA +278M +43F +24P 96%R 8/2017  
PTA +547NM +.12%F +.06%P 51%US  
PTA +4.2PL 2.83SCS +.6DPR 5.4%DCE  
PTA +2.45T +3.04UDC +2.31FLC 91%R 8/2017

#### MOUNTFIELD SSI DCY MOGUL-ET

**3006972816 TR TP TV TL TY TD**  
EX-91 EEVE 5-03 GM 50K GTPI +2504G

#### GILLETTE IOTA CARMEN 11329345C

#### HARBAUGH ATWOOD CHARLETTE 55968157

GP-81 ++F++ 2-11  
2-05 2 305 17830 4.2 757 3.4 604

#### MAPLE-DOWNS-I G W ATWOOD-ET 8956379C

**TR TP TV TL TY TD**  
EX-90 EE+V 4-06 50K GTPI +1870G  
PTA +3.55T +2.39UDC +2.60FLC 99%R 8/2017

#### HARBAUGH CYNTHIA 50826550 RC

EX-90 EEEEE 2E 6-10  
2-03 2 305 18130 3.8 681 3.3 602  
3-08 2 305 25650 3.0 757 3.1 802  
5-02 2 302 16320 3.9 638 3.1 508  
6-03 2 305 18510 3.1 579 3.1 569

#### 3rd Dam:

#### Harbaugh Outside Cindy

(VG-86)  
4-04 2 305 22670 4.6 1041 3.0 679  
Life: 2204 138520 4.4 6136 3.2 4441

#### 4th Dam:

#### Harbaugh Jackpot Clover-TW

(VG-88)  
5-08 2 305 24180 4.0 966 3.2 768

#### 5th Dam:

#### Harbaugh Blackstar Mary Ann

(EX-90 EX-MS)  
2-02 2 365 23650 3.4 803 3.2 759

#### 6th Dam:

#### Ernlo S-W-D Ella

(VG-85)

## LOT 142

### HARBAUGH BRAXTON CHARM

#### 58835161

96%RHA Born: September 1, 2015 #569

*Bred 3/31/2017 to  
Walnutlawn Slater-ET  
11776096 7HO12878*

#### REGANCREST S BRAXTON-ET 61898423

**TR TV TL TY TD**  
EX-95 EEEV 5-09 77K GTPI +1378G  
PTA +2.51T +.66UDC +.88FLC 99%R 8/2017

#### PICSTON SHOTTLE-ET 598172GBR TV TL TY

GM HD GTPI +1889G

#### REGANCREST-PR BARBIE-ET 60602011 TV

EX-92 EEEEE GMD DOM 7-01  
2-06 2 365 31690 3.9 1237 3.1 990  
*HM All-American Jr. 3-Year-Old '04*

## LOT 143

### HARBAUGH CAVIAR RIPLEY 3137020126

96%RHA Born: August 15, 2016 #607

#### GILLETTE CAVIAR 11491921 TR TP TV TL TY TD

77K GTPI +2333G  
PTA +278M +43F +24P 96%R 8/2017  
PTA +2.45T +3.04UDC +2.31FLC 91%R 8/2017

#### MOUNTFIELD SSI DCY MOGUL-ET

**3006972816 TR TP TV TL TY TD**  
EX-91 EEVE 5-03 GM 50K GTPI +2504G

#### GILLETTE IOTA CARMEN 11329345C

#### HARBAUGH PHOENIX CONNIE 55968173

**93%RHA**  
NC  
2-07 2 349 22460 3.9 876 2.9 657

#### WINDY-KNOLL-VIEW PHOENIX-ET 62968892

**TV TL** VG-87 EE+G 5-05 GM

#### HARBAUGH FINAL CUT 53579555 87%RHA

GP-82 +V+++ 3-09  
2-03 2 305 21940 3.8 833 2.7 600

# LOT 144

## Harbaugh Haven Complete Dispersal Sale 2017

### HARBAUGH BYWAY MARTINA

58835150

75%RHA Born: May 17, 2015 #558

Bred 6/5/2017 to  
She-Ken Uno Daniel  
72713018 94HO17993

#### OH-RIVER-SYC BYWAY-ET 71310557

TR TP TV TL TY

77K GTPI +2040G

PTA +925M +4F +19P 90%R 8/2017

PTA +3.75T +3.39UDC +1.30FLC 84%R 8/2017

#### HARBAUGH AFTERSHOCK MARTHA 55968104

VG-85 VV+V+ 4-06

2-04 2 299 14960 4.0 597 3.1 471

3-04 2 292 15760 3.6 572 3.1 484

4-02 2 299 16160 3.8 608 2.8 453

5-02 2 324 17140 3.7 630 2.8 475

Maternal Sister to Dam of Lot 55

#### SULLY HART MERIDIAN-ET 69951907

TR TP TV TL TY TD GM 50K GTPI +2348G

PTA +2190M +35F +51P 99%R 8/2017

PTA +3.09T +2.56UDC +.63FLC 99%R 8/2017

#### SANDY-VALLEY ATWD BARBIE-ET 69250651

EX-91 EEEVE 5-01

2-04 3 365 32120 3.5 1118 3.1 1010

#### MS ATLEES SHT AFTERSHOCK-ET 65249839

TV TL TY TD

EX-92 EEVE 7-05 50K GTPI +1691G

PTA +2.28T +1.99UDC +1.27FLC 99%R 8/2017

#### HARBAUGH ASPEN AUTUMN 50826587

VG-88 EVEVV 4-05

2-04 2 351 23420 3.7 878 3.0 710

3-05 2 305 20300 3.7 755 3.0 614

#### 3rd Dam: Ms Harbaugh Mandy

(EX-90 EX-MS)

5-11 2 305 24970 3.9 978 2.8 702

Life: 1921 121720 3.7 4449 2.9 3526

#### 4th Dam: Duzmor Linjet Lightning

(3E-93 EX-MS)

5-02 2 305 22550 3.7 840 2.9 651

Life: 1967 117200 3.8 4486 3.0 3533

#### 5th Dam: Duzmor Mark Mandy-TW

(CAN GP-83)

6-00 2 365 26504 3.9 1030 3.2 836

Life: 161480 3.8 6082 3.2 5099

#### 6th Dam: Duzmor Starbuck Belle

(CAN VG-86 5Y 1\*)

5-07 2 331 25670 3.5 902 3.3 842

Life: 116390 3.5 4125 3.3 3816

#### 7th Dam: Duzmor Mattador Jean

(CAN VG-85 3Y 1\*)

7-08 2 353 24110 3.8 906 3.2 774

Life: 118839 3.6 4328 3.4 3986

# LOT 145

## HARBAUGH REGINALD QUEEN

58835145

75%RHA Born: March 18, 2015 #553

2-05 2 17 770 3.8 29 3.5 27 (RIP)

Milking 58Lbs. 3.5F 3.1P

Sells Fresh 8/31/2017

#### REGANCREST REGINALD-ET 62496439 TY TD

50K GTPI +1945G

PTA +84M +26F +13P 99%R 8/2017

PTA +2.52T +1.97UDC +.71FLC 97%R 8/2017

#### HARBAUGH TEMPEST QUINCY 53579594

50%RHA

VG-85 EVV++ 2-07

#### BRAEDALE GOLDWYN 10705608C

TV TL TY CAN GP-84 8Y EXTRA GM

#### REGAN-JOY DURHAM REGENIA-ET

207184723 TV

EX-92 EEEEE GMD DOM 4-03

3-05 2 365 37880 3.6 1374 3.3 1245

#### ERNEST-ANTHONY TEMPEST-ET 134275246

VG-88 EV++ 2-10

NO INFORMATION AVAILABLE



# HOLSTEIN ASSOCIATION TERMS AND CONDITIONS FOR PUBLIC SALES

EFFECTIVE MARCH 2, 1996 - Amended October 1, 1997, June 28, 2000, June 23, 2002, and March 26, 2010

**TERMS:** The terms of the sale are cash unless arrangements are made prior to the sale or are printed in the sale catalog. Only when the above conditions are met will the buyer be entitled to the warranties listed below. In no case will animals be released unless settlement is made with the clerk of the sale.

**RESPONSIBILITY:** The seller, buyer, and manager of this sale are obligated to comply with the provisions of these terms and conditions.

**EXPORT SALES:** Buyer assumes all responsibility for health tests required by the importing country.

**BIDS:** The highest bidder is the buyer. Bidding parties or their agents are responsible for all bids placed. Every animal or lot presented for bidding is pledged to absolute sale. In case of dispute, the animal or lot will again be put up for advance bids, and if there is no advance bid, the animal or lot will be sold to the person the auctioneer accepted the last bid from. In case two or more claim the bid, the auctioneer will indicate the party whose bid he recognized. Other claimants will be given an opportunity to increase the bid and bidding will be restricted to the two or more claimants.

**BY-BIDDING:** Bidding directly or indirectly by the sole owner of any animal or lot is prohibited unless the intention to bid is disclosed specific to each animal in the catalog and announced when the animal enters the ring. Bidding by any member of a partnership, syndicate, or other entity having an ownership interest in an animal or lot is permitted.

**TRANSFER OF OWNERSHIP:** For all Registered Holsteins<sup>SM</sup>, the transfer of ownership to the buyer will be recorded on the records of Holstein Association USA and a certificate of registration showing that transfer of ownership will be provided to the buyer free of charge. For embryos, the transfer of ownership to the buyer will be recorded on the records of Holstein Association USA free of charge to the buyer.

**RISK:** All animals located at sale site are at the purchaser's risk as soon as struck off, but will be cared for free of charge for a maximum of 24 hours following the end of the sale.

## WARRANTIES:

- 1) Each consignor warrants clear title to the animal or lot, and the right to sell same.
- 2) To the best of the seller's knowledge, each animal is sound and healthy in every respect and embryos have been recovered, processed, frozen, transferred and graded in keeping with IETS recommendations unless otherwise noted in the catalog or announced from the auction stand. Every precaution will be taken to represent the physical condition of each lot exactly as is known. Examination of all purchases should be made immediately after the purchase and before the close of the sale, and if found not to be as represented, complaint must be reported to the sale management before the close of the sale. In the event no complaint is filed, it is understood that the buyer assumes full ownership in the case of animals at sale site together with all risks, after which no representations of the seller can be challenged through the sale management. Heifers that never calved are in no way guaranteed as to the condition of their udders following calving.
- 3) **Breeding Warranty**  
The seller guarantees all animals to be breeders, but not beyond the purchase price, with the following understanding:
  - a. Males - Should any bull after reaching the age of fourteen months fail to prove a breeder after being used for two months on cows or heifers known to be breeders, the matter shall be reported in writing to the seller within three months of the sale date. The report

by a licensed veterinarian. The seller has the option to refund the purchase price or make other settlement that is satisfactory to the buyer. In either case the rights of ownership of the animal return to the seller. The seller makes no guarantees with respect to the ability to freeze semen.

- b. Females - All females are guaranteed to be breeders with the exception of:

1. Cows over 7 years of age when sold;
2. Cows and/or heifers carrying a pregnancy that is the result of an embryo transfer.

Report of a non-breeder must occur in writing within 3 months of the date of sale or before the animal reaches 21 months of age and must be submitted to the seller. The report must include the animal's examination record, a written statement of treatment, and a statement of the animals' inability to breed, by a licensed veterinarian. The seller has the option to refund the purchase price or make other settlement that is satisfactory to the buyer. In either case the rights of ownership of the animal return to the seller.

Females bred when sold and pronounced in calf are presumed to be pregnant but pregnancy is not guaranteed unless so announced. The seller makes no warranty that pregnant cows will deliver calves or that they will carry calves full term.

- c. If, after the sale, embryos or oocytes are recovered from a female or an attempt is made to superovulate her, this negates the breeding warranty unless there is a separate written agreement between buyer and seller.

**SHIPPING:** Assistance will be given in arranging shipping of the animals after the sale. All costs, risks and responsibility will be borne by the purchaser.

**PEDIGREE INFORMATION:** All production, classification, type and production summaries are current. Only information recorded on Holstein Association USA pedigrees is used. Any production or classification records supplied by the seller or consignor will be properly identified as provided by owner. Records in progress are identified as such.

**GENOMIC INFORMATION:** If genomic information on the animal or embryo is available, it must be dated and disclosed at or before the time of sale.

**EMBRYO TRANSFER:** All registered animals that have resulted from embryo transfer are identified with one of the following suffixes in the name: ET, ETS (from split embryo), or ETN (from nuclear transfer). If unregistered, the appropriate technology will be identified. Donor dams are identified.

**HEALTH WARRANTY:** The seller will provide an official health certificate to the buyer for each animal showing the results of all health tests made in preparation for this sale as required by the state where the cattle reside. Other health tests completed for this sale will be disclosed.

**ERRORS:** The material in this catalog has been carefully edited. If any errors or omissions are discovered, they will be announced. Such announcements take precedence over that printed in this catalog.

**ACCIDENT:** The sale management, the consignors, and the owner of the grounds will not be responsible in any case for the condition of the grounds or the behavior of the animals and disclaim any liability in the event of personal accident or property loss.

\*Pedigrees and other information in this book are compiled and printed with extreme care by Taylor Made Designs.

Taylor Made Designs assumes no liability for any errors or omissions.

# Harbaugh Haven Complete Dispersal Sale Index

Harbaugh Aaron Janet .....	130	Harbaugh Brokaw Special .....	98	Harbaugh Kaliber Vixen .....	136
Harbaugh Adonis Blitz .....	41	Harbaugh Byway Martina .....	144	Harbaugh Kannon Blexy .....	101
Harbaugh Adonis Bonnie .....	132	Harbaugh Caviar Charm .....	141	Harbaugh Kingston Auroa .....	77
Harbaugh Afs Erica .....	95	Harbaugh Caviar Daisy .....	61	Harbaugh Kingston Bri .....	140
Harbaugh Aftershock Anthem .....	131	Harbaugh Caviar Ripley .....	143	Harbaugh Mammoth Jean .....	43
Harbaugh Aftershock Ariel .....	138 1/2	Harbaugh Chelios Ada .....	89	Harbaugh McNuggets Brinlynn .....	30
Harbaugh Aftershock Athena .....	86	Harbaugh Chelios DeeDee .....	27	Harbaugh McNuggets Carmen .....	91
Harbaugh Aftershock Charity .....	65	Harbaugh Clay Roxie .....	128	Harbaugh Mogul Bling .....	40
Harbaugh Aftershock Ellie .....	34	Harbaugh Clay Willow .....	125	Harbaugh Mogul Emerald .....	95 1/2
Harbaugh Aftershock Ivory .....	85	Harbaugh Corvette Demi .....	26	Harbaugh Mogul Jitterbug .....	43A
Harbaugh Aftershock Petunia .....	20	Harbaugh Corvette Gracie .....	57	Harbaugh Mogul Rubymae .....	3
Harbaugh Alex Glorianna .....	56	Harbaugh Corvette Jewel .....	121	Harbaugh Mogul Sparkle .....	19
Harbaugh Alexander Tiffany .....	64	Harbaugh Cyprus Destinie .....	47	Harbaugh Perseus PJ .....	68
Harbaugh Armani Petunia .....	69	Harbaugh Damion Amelia .....	59	Harbaugh Picolo Teekey-Red .....	134
Harbaugh Atwd Crown-Royale .....	92	Harbaugh Damion Aztec .....	104	Harbaugh Pronto Cali .....	97
Harbaugh Avalance Ruby .....	127	Harbaugh Damion D-Aubrn .....	52	Harbaugh Pronto Mackenzie .....	87
Harbaugh Baltimore Audrey .....	88	Harbaugh Damion Dixielynn .....	94	Harbaugh Pronto Maebelle-ET .....	4
Harbaugh Baltimore Erin .....	105	Harbaugh Defiant Sabrina .....	115	Harbaugh Redliner D-Micki .....	120
Harbaugh Baltimore Marcela .....	76	Harbaugh Dempsey Mitzi .....	11	Harbaugh Reginald Annabelle .....	139
Harbaugh Baltimore Sophie .....	58	Harbaugh Dempsey Raizel .....	73	Harbaugh Reginald Apple .....	8
Harbaugh Baltimore Spot .....	84	Harbaugh Diamond Back Dot .....	111	Harbaugh Reginald Elita .....	33
Harbaugh Bankroll Daisy .....	29	Harbaugh Dickey Eleanor .....	31	Harbaugh Reginald Holly Eve .....	44
Harbaugh Bankroll Dakota .....	48	Harbaugh Dickey Shawna .....	71	Harbaugh Reginald Maddy .....	15
Harbaugh Bankroll Hailey .....	23	Harbaugh Durable Marlynn .....	6	Harbaugh Reginald Nellie .....	42
Harbaugh Bankroll Jenna .....	90	Harbaugh FC Sally .....	36	Harbaugh Reginald Queen .....	145
Harbaugh Bankroll Madona .....	55	Harbaugh G W Atwood Abriana ...	133	Harbaugh Sabathia Arianna .....	100
Harbaugh Bankroll Trinity .....	66	Harbaugh G W Atwood Botique ...	106	Harbaugh Sabathia Arizona .....	137
Harbaugh Bardnick Candy .....	78	Harbaugh G W Atwood Mae .....	1	Harbaugh Sabathia Dazel .....	110
Harbaugh Beemer Jolie .....	123	Harbaugh G W Atwood Mikka .....	5	Harbaugh Sabathia Ms.Indi .....	62
Harbaugh Benchmark Victoria .....	135	Harbaugh G W Atwood Shar .....	83	Harbaugh Sanchez Molly .....	13
Harbaugh Bradnick Barbara .....	109	Harbaugh Gabor Chloe .....	119	Harbaugh Sid Alison .....	53
Harbaugh Bradnick Becca .....	50	Harbaugh Glen Cotton .....	122	Harbaugh Sid Dora .....	80
Harbaugh Bradnick Becca .....	107	Harbaugh Gold Chip Edna .....	112	Harbaugh Sid M&M .....	12
Harbaugh Bradnick Black Ice ...	39 1/2	Harbaugh Golden Dream Paige .....	25	Harbaugh Sirwood Amaze .....	54
Harbaugh Bradnick Cagney .....	74	Harbaugh Golden Dreams Deaz .....	28	Harbaugh Sirwood Angelina .....	102
Harbaugh Bradnick Emilyann .....	32	Harbaugh Goldsun Brittney .....	108	Harbaugh Tempest Mitzi .....	49
Harbaugh Bradnick Indianna .....	63	Harbaugh Goldsun Kayci .....	124	Harbaugh Uno Muddygurl .....	72
Harbaugh Bradnick Missy .....	2	Harbaugh Goldsun Lil Debbie .....	46	KPH Barbwire Papoose-Red .....	81
Harbaugh Bradnick Passion .....	21	Harbaugh Goldsun Pauline .....	18	Ms Harbaugh Chelios Rosetta .....	79
Harbaugh Bradnick Raquel .....	129	Harbaugh Goldsun Raelynn .....	114		
Harbaugh Bradnick Sasha .....	24	Harbaugh Goldsun Sally-TW .....	116		
Harbaugh Brady Lucille .....	67	Harbaugh Goldsun Suzy-TW .....	117		
Harbaugh Braxton Annabell .....	22	Harbaugh Goldsun Symphony .....	82		
Harbaugh Braxton Charm .....	142	Harbaugh Goldsun Tiffany .....	99		
Harbaugh Braxton Dusty .....	93	Harbaugh Gregarious Jazz .....	17		
Harbaugh Braxton Maybelle .....	10	Harbaugh Guthrie Blizard .....	39		
Harbaugh Braxton Missy .....	14	Harbaugh Guthrie Andi .....	138		
Harbaugh Braxton Pandora .....	60	Harbaugh Guthrie Annisha .....	133 1/2		
Harbaugh Braxton Shakira .....	37	Harbaugh Guthrie Hannah .....	45		
Harbaugh Braxton Tiny Marci .....	7	Harbaugh Guthrie Justine .....	75		
Harbaugh Brokaw Addie .....	103	Harbaugh Guthrie Madaline .....	49A		
Harbaugh Brokaw Alexis .....	9	Harbaugh Guthrie Monica .....	16		
Harbaugh Brokaw Bailey .....	126	Harbaugh Guthrie Posh .....	38		
Harbaugh Brokaw Evy .....	113	Harbaugh Guthrie Samantha .....	51		
Harbaugh Brokaw Raspberry .....	35	Harbaugh Guthrie Vew .....	96		
Harbaugh Brokaw Sicily .....	70	Harbaugh Jordan Reba .....	118		

## Female (Pending)

Bradnick x Arizona .....	137 1/2
Bradnick x Pauline .....	18 1/2
Kenosha x Bailey .....	126 1/2
Mogul x Maybelle .....	10 1/2
Slater x Evy .....	113 1/2



Gretchen Taylor  
West Union, IA 52175  
gbt98@aol.com



