

BOVINES

on the

GOAL LINE

TUESDAY, SEPTEMBER 12, 2017

3:00 PM EDT

WESTON LOUNGE, MICHIGAN STADIUM

ANN ARBOR, MI

Attention: *View/bid online in Real Time at*
www.cowbuyer.com

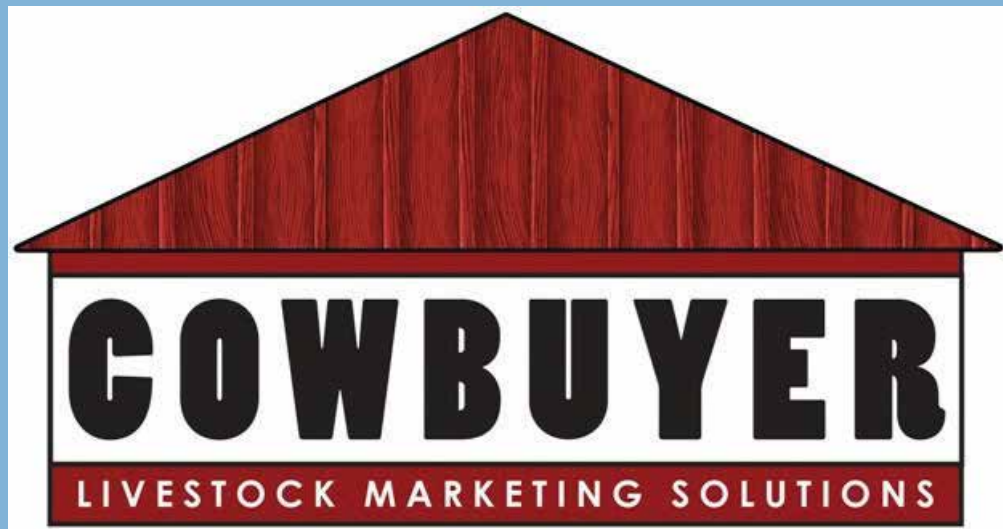

www.cowbuyer.com

- View/bid online in Real Time
- ***Registration is required.***
Please register at least one (1) hour prior to sale time at www.cowbuyer.com
- High Speed Internet is required. Slower speed will not permit you to bid and keep pace in real time.
- Terms: Purchasing online constitutes a legal contract and promise for payment of purchases. All purchases must be paid within ten (10) days of sale date and prior to load out or delivery of cattle purchased.
- Cowbuyer LLC is a service provider and is not responsible for the activity or inactivity of any technology, internet connection at the sale site or connection and technology of the bidders

For questions or information, contact:
Aaron Ray Tompkins – 336/363-4639, atompkin@vt.edu

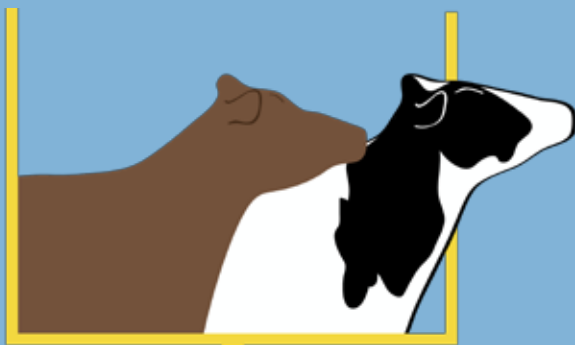

**@ the Weston Lounge
Michigan Stadium
Tuesday, September 12, 2017
@ 3:00 PM (EDT)**

BOVINES on the GOAL LINE

Schedule of Activities:

Monday, September 11: 7:00 PM

-Pre-sale Dinner at the Chop House, Ann Arbor
(Address: 322 S. Main Street Ann Arbor, MI)

Tuesday, September 12: 2:30PM-4:30PM

-Sale day food & refreshments by Zingerman's catering.
Open bar (alcoholic & non- alcoholic refreshments)

Tuesday, September 12: 3:00 PM

-Bovines on the Goal Line Sale in the Weston Lounge
at Michigan Stadium!

Featuring 58 of the most sought after Genomic Leaders of the Holstein & Jersey Breeds

Sale Staff

Dave Rama.....607-435-0792	Lloyd Simon..... 715-803-5696
Jerry Jorgensen..... 517-712-0359	Herby Lutz..... 614-570-2444
Jason Faria..... 806-930-1240	Greg Lavan..... 614-216-8838
Scott Culbertson..... 507-923-1881	Bill Rauen..... 563-607-0694
Rick VerBeek..... 614-580-8662	Tim Rauen..... 563-451-5866
Daniel Brandt..... 717-821-1238	Kyle Demmer.....563-451-5376
Steve Berland..... 507-254-5281	Abe Light..... 315-651-7410

**Feel free to contact any member of the sale staff to handle your bids or be on the phone during the sale!*

Lodging: Residence Inn by Marriott

120 W Huron Street, Ann Arbor, MI 48104
For reservations call (734) 662-9999

Sale Clerk & Insurance

Merry Rama.....607-435-0804
merryrama@cattlexchange.com



***View/bid online in Real Time
at www.cowbuyer.com***

*Bidders must pre-register & be pre-approved.

*Contact Aaron Tompkins if you need assistance at 336-363-4639

Terms of sale: We are not a bank & we do not finance cattle! Buyers will be invoiced immediately by email with overnight payments expected by money wire or good check sent by priority mail!. We welcome participation from buyers who understand the proceeds need to be issued immediately! Buyers should make immediate arrangements with sellers for transportation after payment has been made to sale manager. Buyers are guaranteed an acceptable calf at time of pick up.

Sale Hosts:

Sale managed by:

Ri-Val-Re Genetics LLC
c/o Jerry & Andrea Jorgensen
4765 Moyer Rd
Webberville, MI 48892
517-712-0359

Faria Brothers Dairy
c/o Jason Faria
5601 FM281
Dumas, TX 79029
806-930-1240



Dave & Merry Rama

4236 Co. Hwy. 18, Delhi, NY 13753
Phone: 607-746-2226 • Fax: 607-746-2911
E-mail: daveramasr@cattlexchange.com
Website: www.cattlexchange.com
Visit us at [facebook.com/Thecattleexchange](https://www.facebook.com/Thecattleexchange)



Wilra Super Sire 608-ET GP-82, VG-MS

2-01 305 30420 3.6 1109 3.4 1029
(2nd Dam of Lots 1 & 46)

LOT 1

Genosource Whiskey 40115-ET

3142704220 99%RHA-I

Born 6/10/17

Preliminary genomics +2913GTPI
+1813M +.13% +103F +.02% +61P
+1008NM\$ +8.8PL +2.2DPR 2.93SCS
+2.43T +3.14UDC +2.04FLC
+233FE +2.3FI +1.8LIV 7.2%SCE
+1021CM\$

***Top 20 GTPI heifer!**

***The 2nd highest GTPI ever sold
in public auction & the 1st over
2900GTPI & 1000+NM!!**

***HUGE earning potential!!!**

***Maternal line of Delta-Worth +2873G**

Genosource

Tim Rauen 563-451-5866
Kyle Demmer 563-451-5376

Bacon-Hill Pety Modesty-ET

3013654627 8/17 PTA +2838GTPI
+1800M +.09% +91F +.02% +61P
+957NM\$ +7.9PL +2.6DPR 3.04SCS
+2.10T +2.64UDC +2.17FLC 78%R
Pety X VG-85 DOM Supersire

Butz-Hill Wilra 54828-ET

3010353575 8/17 PTA +2751GTPI
+2092M +96F +65P +906NM\$ +7.9PL
+1.0PL +1.80T +2.04UDC +1.03FLC
2-01 164 16053 3.9 685 3.5 503 RIP
Sire: Bacon-Hill Montross-ET

2nd Dam: (Pictured above)

**Wilra Super Sire 608-ET
GP-82, VG-MS DOM**
2-01 305 30420 3.6 1109 3.4 1029

3rd Dam:

Wilra Shamrock 294-ET
2-00 305 24460 5.1 1246 3.6 870
3-04 305 29730 4.4 1319 3.3 975
4-06 305 26900 3.7 996 3.3 895
Lifetime 102280 4.5 4581 3.4 3512

4th Dam:

**Wilra Massey 997
GP-83 ++G+V DOM**
3-11 305 31700 4.0 1280 3.4 1078

5th Dam:

**Wilra Ramos 598-ET
EX-90 VEVEE DOM**
8-11 305 38190 3.4 1279 3.0 1126
Lifetime 219750 3.8 3868 3.3 6166

6th Dam:

**Wilra Addison 282-ET
VG-85 +V+VV**
3-01 305 34280 3.8 1319 3.0 1033
Lifetime 109710 3.7 4063 3.1 3347

7th Dam:

**Wilra Convincer Sweet
VG-86 VEV+V GMD-DOM**
2-02 305 25670 3.9 989 3.2 829

8th Dam:

**Wilra Elusive Sweet
VG-88 VEVVV**
5-02 305 28010 4.0 1118 3.2 892
Lifetime 137130 4.1 5605 3.2 4351

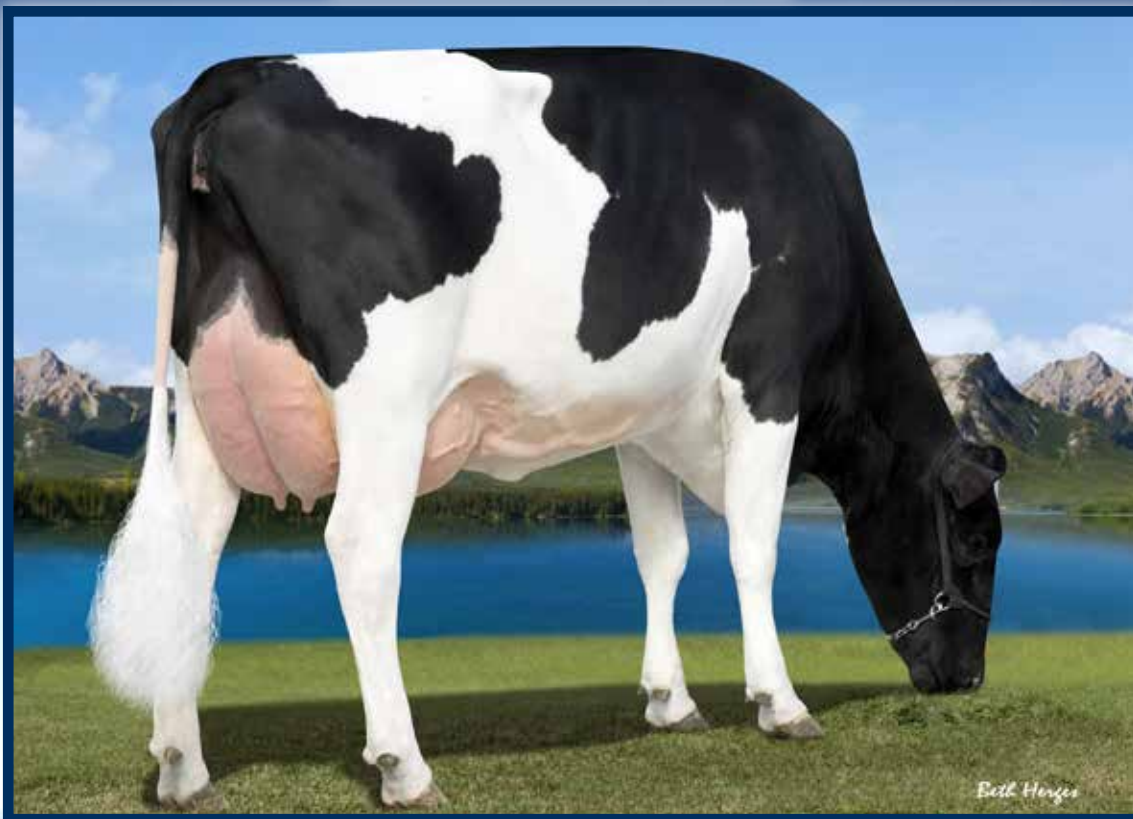

Bryhill Ransom Marquise-ET GP-83 UU+++ DOM

2-02 365 27990 4.6 1278 3.7 1048
(2nd Dam of Lots 2, 12, 43, 44 & 55)

LOT 2 #2322

Ri-Val-Re Milk Princess-ET

3138102667 99%RHA-I
Born 5/11/17 8/17 PTA +2803GTPI
+2874M -.06% +89F +.01% +92P
+956NMS +7.9PL +1.3DPR 2.91SCS
+1.33T +1.49UDC +.69FLC
+249FE +1.7FI +.6LIV 8.1%SCE
+970CMS

#4 PTA Protein female of the breed!

***Rare combination of extreme NM & production with positive DPR**

***She is +.37 stature**

Ri-Val-Re Genetics LLC

Jerry & Andrea Jorgensen 517-712-0359

S-S-I Montross Jedi-ET

3123886035 8/17 PTA +2821GTPI
+2624M -.08% +76F +.02% +88P
+888NMS +7.5PL +2.7DPR 2.94SCS
+2.06T +1.71UDC +1.35FLC 79%R
Montross X VG-89 DOM Supersire

Peak Marq Mntrrs 1302-ET

3129128847 8/17 PTA +2594GTPI
+2658M -.06% +82F +81P +773NMS
+5.2PL +1.36T +1.57UDC +1.04FLC
-Due just before sale & looks great!
Sire: Bacon-Hill Montross-ET

2nd Dam: (Pictured above)

**Bryhill Ransom Marquise-ET
GP-83 VV+++ DOM**
2-02 365 27990 4.6 1278 3.7 1048

3rd Dam:

**Sully Robust 720-ET
GP-83-CAN VG-MS**
2-01 365 33360 4.0 1325 3.4 1140
4-00 353 33100 3.6 1190 3.5 1149

4th Dam: (Pictured w/ Lot 43)

**Sully Planet Manitoba-ET
VG-85-CAN DOM**
4-01 365 43669 3.5 1565 3.2 1402

5th Dam:

**Sully Shottle May-ET
EX-90 EEEEE DOM**
5-04 365 38970 3.5 1354 3.1 1226
*Former #1 GTPI & GLPI cow

6th Dam:

**Ms Sully Oman Muetze-ET
EX-90 EEVEV DOM**
4-08 365 33860 3.4 1164 3.4 1150
Lifetime 176480 3.7 6536 3.5 6110

7th Dam:

**Johnan Marshall Mint
VG-85, VG-MS**
2-02 365 31030 3.1 961 3.0 941

8th Dam:

**Poly-Kow Durham Mincy-ET
VG-88 VG-MS**
3-03 365 31780 3.0 951 3.0 968

9th Dam: Poly-Kow Rudolph Mink-ET

VG-85, VG-MS DOM
4-08 365 30700 3.4 1053 3.2 972

10th Dam: Poly-Kow Lindy Mindy-ET

VG-88, VG-MS GMD DOM
3-08 365 39550 4.0 1589 3.0 1175
Lifetime 150290 3.9 5820 3.0 4556

11th Dam:

Footprint Nick Milan VG-89
5-10 365 34530 4.1 1430 3.5 1194

12th thru 14th Dams all VG



Farnear-TBR-BH Varsity-ET VG-87 UUUUU DOM

2-03 337 28300 4.2 1178 3.5 990
(2nd Dam of Lot 3)

LOT 3 #29

Faria Achv Barcelona-ET

3144911680 99%RHA-NA
Born 6/27/17 8/17 PTA +2858GTPI
+1482M +.21% +112F +.04% +56P
+996NM\$ +8.2PL +1.9DPR 3.01SCS
+2.07T +2.54UDC +1.92FLC
+238FE +2.1FI +3.9LIV 6.3 SCE
+1014CM\$

A2A2 & haplotype & recessive free!

.61 stature w/ 3.92 RUH & 3.62 RUW

*** The 1st Achiever to ever sell at public auction!**

***Housed at Ri-Val-Re, MI**

Faria Brothers Dairy
Jason Faria 806-930-1240

ABS Achiever-ET

3128557482 8/17 PTA +2831GTPI
+952M +.30% +118F +.06% +47P
+1013NM\$ +8.7PL +2.4DPR 2.77SCS
+1.32T +1.97UDC +1.36FLC 78%R
Yoder X GP-83 DOM AltaEmbassy

Pine-Tree 1610 Silv 6750-ET

74024671 8/17 PTA +2564GTPI
+1309M +68F +48P +726NM\$ +6.6PL
+2.15T +2.27UDC +2.38FLC
-Due 10/16/17
Sire: Seagull-Bay Silver-ET

2nd Dam: (Pictured above)
Farnear-TBR-BH Varsity-ET
VG-87 VVVVV DOM
2-03 337 28300 4.2 1178 3.5 990

3rd Dam: (Pictured w/ Lot 38)
Vision-Gen SH Sho A12037-ET
VG-87 VVV+V
2-02 327 28300 3.7 1045 3.4 968

4th Dam:
Ky-Blue GW Dana-ET
EX-91 EE+VE
4-01 185 16880 4.5 766 3.2 541

Full sisters:
Ky-Blue GW Debbie-ET EX-90
*All-Am & Res. All-Can Summer Yrlg '09
Ky-Blue GW Destiny-ET EX-91

5th Dam:
BVK Outside Diana-ET
EX-92,2E EEEEE DOM
5-01 365 31920 3.5 1129 3.2 1034
Lifetime 107400 3.5 3708 3.3 3549

Maternal sister:
Amlaird Lee Alice EX-94,2E
*All-American Jr 2yr-old 2003

6th Dam:
Ms Kingstead Chief Adeen-ET
EX-94,2E EEEEE DOM
3-05 310 30180 4.0 1209 3.4 1020
Lifetime 100760 4.0 4010 3.6 3649
*Nom. All-Am Jr 3yr-old '00 & 4yr-old '01
*2X All-Am Produce w/ All-World Sis.

Full sister to Adeen:
Shoremar S Alicia-ET EX-97,3E DOM
-3X All-Canadian & 3X All-Am

7th Dam:
C Aitkenbrae Starbuck Ada
EX-94,2E EEEEE DOM
5-06 365 30055 3.5 1043 3.5 1049
Lifetime 137740 3.4 4747 3.4 4649
*2X All-American Produce of Dam
*All-American Sr 3yr-old 1990
*Res. All-Time All-Am Sr 3yr-old



Swampy-Hollow Hope VG-86 UU+UU

2-05 365 28076 4.0 1123 3.2 898
(2nd Dam of Lots 4, 16 & 17)

LOT 4 #9931

Ri-Val-Re Golden Hope-ET

3142670104 99%RHA-I
Born 6/1/17 8/17 PTA +2866GTPI
+1754M +.02% +70F +.06% +71P
+890NMS +8.1PL +3.4DPR 2.94SCS
+2.47T +2.89UDC +2.18FLC
+189FE +3.6FI +.8LIV 7.6%SCE
+922CMS

*** Elite GTPI with a very balanced profile! Her dam & grand dam are both prolific embryo producers!**

Ri-Val-Re Genetics LLC

Jerry & Andrea Jorgensen 517-712-0359

S-S-I Montross Jedi-ET

3123886035 8/17 PTA +2821GTPI
+2624M -.08% +76F +.02% +88P
+888NMS +7.5PL +2.7DPR 2.94SCS
+2.06T +1.71UDC +1.35FLC 79%R
Montross X VG-89 DOM Supersire

Ri-Val-Re Delta Yoolie-ET

2-03 GP-84, 87-MS *just 30 days fresh
3126003443 8/17 PTA +2609GTPI
+931M +76F +38P +767NMS +7.5PL
+2.2DPR +1.95T +2.38UDC +1.61FLC
-Fresh, looks great & easy VG next score
Sire: Mr Mogul Delta 1427-ET
-Will be pictured before the sale

**2nd Dam: (Pictured above)
Swampy-Hollow Hope
VG-86 VV+VV**

2-05 365 28076 4.0 1123 3.2 898
*Sold for \$75,000 in Ri-Val-Re Sale
*Over \$600,000 in sales in 2015

**3rd Dam:
Appealing Observer Hazel-ET
VG-86 +V+GE**

3-06 305 31690 3.7 1167 2.9 920
4-07 302 30140 3.4 1037 3.0 896
Lifetime 105200 3.6 3823 3.0 3117

Maternal sisters include:

Appealing Active Holly-ET EX-91
Appealing Planet Halley-ET EX-90
*Sold for \$30,000 in 2011 Nat'l Conv

**4th Dam:
Appealing Shottle Hannah-ET
VG-86 EEE++ GMD-DOM**

4-01 365 45980 3.2 1458 3.0 1383
Lifetime 150460 3.4 5057 3.2 4780

**5th Dam:
Ladys-Manor Hadara T-ET
VG-88 +EVVV DOM**

3-03 365 39850 3.8 1532 3.1 1244
Lifetime 132260 3.9 5173 3.3 4322

**6th Dam:
Ladys-Manor Tawny-ET
VG-88 EEEVV GMD-DOM**

5-00 365 37660 3.7 1412 3.2 1200
Lifetime 118940 4.1 4882 3.4 4053

**7th Dam: Ladys-Manor Tippy Tonya-ET
VG-87 EEEEE+ DOM**

4-06 365 42030 3.8 1604 3.0 1371
Lifetime 127510 3.8 4801 3.2 4073

**8th Dam: Ladys-Manor Topgun Tippy-ET
VG-86 VEV++ GMD-DOM**

2-01 365 29156 3.8 1116 3.2 933

**9th Dam: Ladys-Manor Top Gun Gemini
EX-93,3E EEEEE GMD-DOM**

3-11 365 36080 3.5 1246 3.1 1106
Lifetime 150300 3.8 5699 3.0 4495

10th thru 12th Dams all VG or EX



EDG Ruby Uno Rae 2054-ET EX-90 VEVVE DOM

3-04 308 29500 4.9 1437 3.5 1011
(2nd Dam of Lot 5)

LOT 5

TJR Modesty Rogue 80090-ET

3140986322 100%RHA-NA
Born 4/29/17 8/17 PTA +2859GTPI
+1163M +.20% +97F +.08% +58P
+950NMS +7.8PL +2.5DPR 2.96SCS
+2.67T +2.94UDC +1.73FLC
+230FE +2.8FI +1.1LIV 6.6%SCE
+989CMS

Genosource

Tim Rauhen 563-451-5866
Kyle Demmer 563-451-5376

Bacon-Hill Pety Modesty-ET

3013654627 8/17 PTA +2838GTPI
+1800M +.09% +91F +.02% +61P
+957NMS +7.9PL +2.6DPR 3.04SCS
+2.10T +2.64UDC +2.17FLC 78%R
Pety X VG-85 DOM Supersire

OCD Delta Rae 34906-ET

3131669070 8/17 PTA +2804GTPI
+1223M +85F +49F +941NMS +10.3PL
+3.7DPR +2.12T +2.21UDC +1.14FLC
-Due October
Sire: Mr Mogul Delta 1427-ET

2nd Dam: (Pictured above)

**EDG Ruby Uno Rae 2054-ET
EX-90 VEVVE DOM**
2-01 365 25510 5.1 1299 3.6 926
3-04 308 29500 4.9 1437 3.5 1011

3rd Dam:

**Sandy-Valley Robust Ruby-ET
EX-90 EEEEE**
2-04 305 29450 3.2 950 3.3 971
*Dam of popular sire 'Rubicon'
+2707G

4th Dam:

**Sandy-Valley Plane Sapphire
VG-87 VV+VV DOM**
2-00 365 39130 3.3 1301 3.0 1175
*Dam of Sterling & Saloon

5th Dam:

**Sandy-Valley Bolt Sheila-ET
EX-90 EEVEV**
2-02 365 44790 3.6 1607 2.9 1294

6th Dam:

**Sandy-Valley Forbid Sully
VG-87, VG-MS GMD**
2-03 365 35110 3.7 1310 3.1 1095

7th Dam:

**Orthoapple Marshall Alia-ET
VG-89, VG-MS GMD-DOM**
2-04 365 36210 4.4 1605 3.2 1154

8th Dam:

**Regancrest-JB Tatum-ET
VG-87, VG-MS DOM**
2-04 365 32682 3.6 1163 3.2 1059

**9th Dam: Regancrest Tesk Della
EX-90 VEVVE GMD-DOM**
5-11 365 35510 3.5 1234 3.2 1134

*Nom. Global Cow of the Year 2006

**10th Dam: Snow-N Denises Dellia
EX-95,2E GMD-DOM**
7-06 365 35610 4.0 1431 2.9 1035

*Dam of Durham & Dundee
**11th Dam: Snow-N Dorys Denise
EX-90,2E EX-MS GMD-DOM**
5-09 365 33350 3.8 1256 3.1 1038



T-C-G Super Lainey-ET VG-86 VE++U

2-00 365 31650 3.5 1092 3.5 1098

(3rd Dam of Lot 6)

LOT 6 #1278

Seagull-Bay Spectr Sandy-ET

3138735837 99%RHA-I

Born 4/25/17 8/17 PTA +2802GTPI

+1559M +.19% +112F +.04% +59P

+987NM\$ +8.1PL +1.9DPR 2.77SCS

+1.49T +1.46UDC +.58FLC

+238FE +2.5FI +1.9LIV 6.4%SCE

+1014CMS\$

+1161DWPS

***Early Spectre**

Seagull Bay Dairy, Inc.

Greg Andersen 208-339-0904

De-Su 13050 Spectre-ET

3130010295 8/17 PTA +2741GTPI

+1686M +.19% +116F +.04% +63P

+941NM\$ +6.9PL +1.0DPPR 2.93SCS

+1.58T +1.31UDC +.58FLC 78%R

Yoder X GP Supersire

Tres-Reynas Delta 152-ET

3128860412 8/17 PTA +2631GTPI

+1519M +86F +46P +791NM\$ +7.1PL

+2.5DPR +1.55T +1.93UDC +.74FLC

-fresh 8/19/17 & looks great!

Sire: Mr Mogul Delta 1427-ET

2nd Dam:

Tres-Reynas SS Lizzy-ET

GP-82 V++FV

2-01 355 33310 3.9 1289 3.2 1064

3rd Dam:(Pictured above)

T-C-G Super Lainey-ET

VG-86 VE++V

2-00 365 31650 3.5 1092 3.5 1098

4th Dam:

Straussdale Jose Lysa-ET

VG-86 VVV+V

2-02 365 35440 2.8 1010 3.0 1064

5th Dam:

Straussdale B Ramos Lillian

VG-86 VVV+V DOM

4-00 365 33460 3.5 1186 3.3 1089

6th Dam:

Straussdale B Outside Lizzy

EX-90 EEEEE GMD-DOM

1-11 365 34520 3.9 1342 3.1 1077

7th Dam:

Straussdale B Durham Lizza

EX-92.2E EEEEE GMD-DOM

3-02 365 34360 3.6 1235 3.3 1147

Lifetime 141710 3.6 5153 3.3 4619

8th Dam:

Straussdale Rud Lou Lou-ET

VG-86 VVV+V GMD

3-10 365 32590 3.7 12818 3.3 1067

9th Dam:

Beslea Astro Jet Lexis

EX-91.2E VEEEE

6-01 364 32820 3.6 1190 3.0 988

Lifetime 144591 3.6 5149 3.0 4292

10th Dam:

Beslea Sensation Flower

VG-85-CAN VG-MS&FL

4-03 348 22463 3.3 734 2.9 653

11th Dam:

Cationdale Super Meg

VG-85-CAN VG-MS&FL

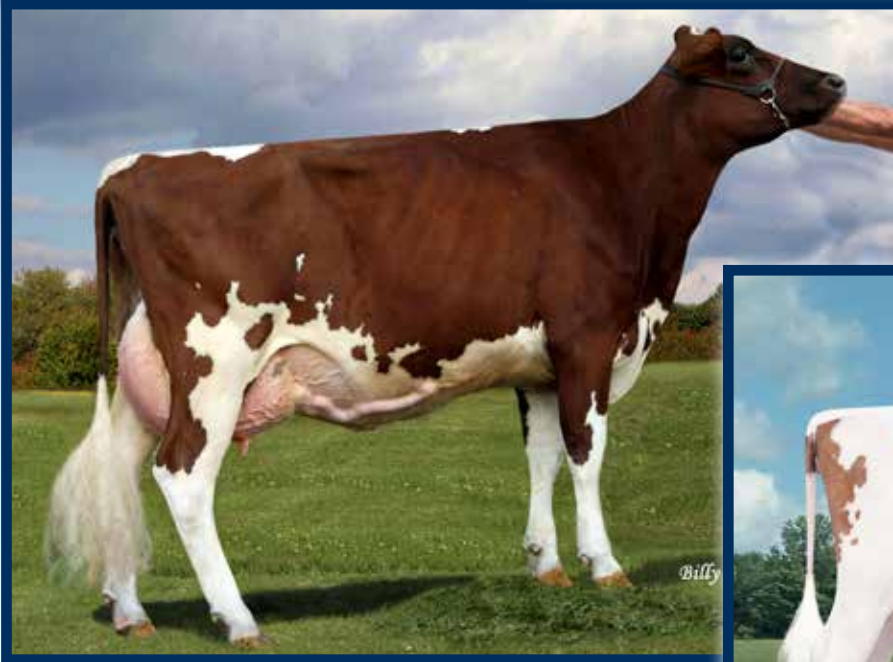

**Ri-Val-Re TG Crimson-RED-ET
UG-86 UU+UU**

2-00 305 27500 3.6 981 3.0 818
(2nd Dam of Lot 7)

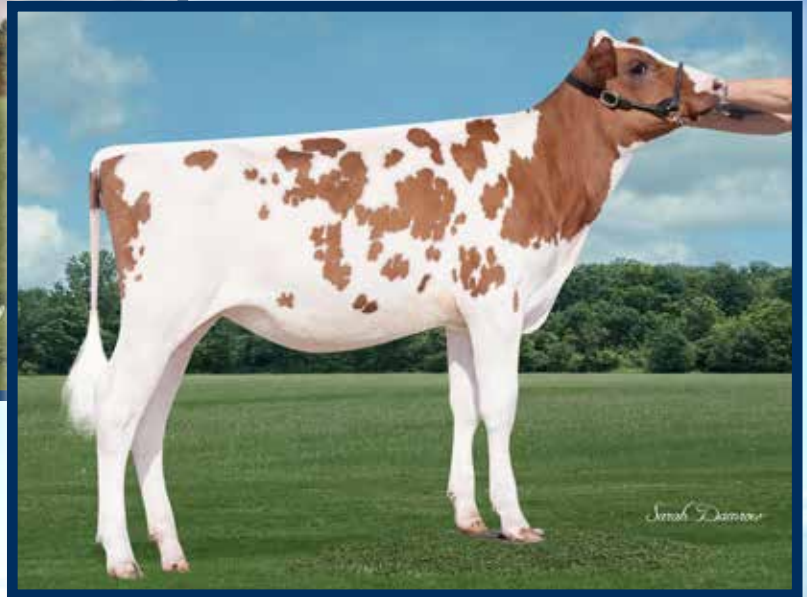

**Ri-Val-Re Delta Riri-RED-ET
(Dam of Lot 7)**

LOT 7 #27875

Siemers Imax Riri-RED-ET*VR

3141495711 99%RHA-I

Born 7/18/17

Preliminary genomics +2822GTPI
+1449M +.15% +95F +.02% +49P
+915NM\$ +7.8PL +3.8DPR 2.77SCS
+1.96T +2.40UDC +1.61FLC
+190FE +4.1FI +.9LIV 6.3%SCE
+932CM\$

#1 GTPI R&W heifer in the World

***1st Imax to sell at public auction!**

***VR= Variant Red**

**Variant Reds when bred to any B&W
sire will have 50% R&W calves.**

Jordan & Connor Siemers

Jordan 920-946-8525

Silverridge V Imax-ET

12264620C 8/17 PTA +2811GTPI
+1952M +.06% +90F +.01% +61P
+888NM\$ +6.8PL +2.1DPR 2.92SCS
+2.53T +2.69UDC +1.83FLC 76%R
AltaSpring X Mogul

Ri-Val-Re Delta Riri-RED-ET

73697721 8/17 PTA +2745GTPI
+1555M +82F +47P +833NM\$ +7.6PL
+4.4DPR +1.96T +2.01UDC +1.83FLC
-Due 3/24/18

Sire: Mr Mogul Delta 1427-ET
(Pictured above)

***Incredible flush record w/ 247 oo-
cytes on 10 IVF's & 18 #1's on 2 conv.
flushes as a heifer!**

2nd Dam: (Pictured above)
Ri-Val-Re TG Crimson-RED-ET*VR
VG-86 VV+VV
2-00 305 27500 3.6 981 3.0 818

3rd Dam:
Mapel Wood Epic Giggle-RED-ETS
***VR EX-90 EE+VE**
2-11 305 27900 3.6 998 3.1 874

4th Dam:
Morsan Manoman Fools Gold-RED
VG-89-CAN
2-05 365 31028 4.4 1367 3.6 1102
4-03 333 36039 4.4 1598 3.3 1193

5th Dam:
Stoneden Fools Gold-RED
VG-88-CAN 89-MS
2-04 365 38949 3.6 1407 3.0 1177
4-03 365 50748 3.8 1942 2.9 1462
Lifetime 112225 3.8 4220 3.0 3366

6th Dam:
Marktwain Lee Diana
VG-85-CAN 86-MS
3-06 365 19385 3.8 730 3.0 589

7th Dam:
Marktwain Charles Dixie
EX-90-CAN
4-03 365 24140 4.0 977 3.1 741
Lifetime 157069 4.1 6385 3.1 4934

8th Dam:
Marktwain Yolanda-RED
VG-86-CAN 86-MS
10-00 365 24914 3.7 922 2.8 699
Lifetime 190120 3.9 7335 3.1 5853

9th Dam:
Marktwain TT Yvonne
VG-86-CAN VG-MS



OCD Supersire 9882-ET VG-86 VU++U DOM

2-01 365 31870 4.1 1310 3.4 1083
(Dam of Lot 8)

LOT 8

Pine-Tree 9882 Mode 7502-ET

3139672498 100%RHA-NA
Born 4/17/17 8/17 PTA +2827GTPI
+1796M +.08% +89F +.03% +62P
+942NMS +8.1PL +3.1DPR 2.85SCS
+2.45T +2.20UDC +.95FLC
+195FE +3.2FI +3.4LIV 7.9%SCE
+961CMS

FULL brother:

7HO13771 Kennedy +2861GTPI

Pine-Tree Dairy

Ethan Steiner 330-466-8916

Bacon-Hill Pety Modesty-ET

3013654627 8/17 PTA +2838GTPI
+1800M +.09% +91F +.02% +61P
+957NMS +7.9PL +2.6DPR 3.04SCS
+2.10T +2.64UDC +2.17FLC 78%R
Pety X VG-85 DOM Supersire

OCD Supersire 9882-ET

2-10 VG-86 VV++V DOM
3011890130 8/17 PTA +2625GTPI
+1363M +.12% +85F +53P +810NMS
+7.2PL +3.1DPR +1.40T +1.01UDC
2-01 365 31870 4.1 1310 3.4 1083
Sire: Seagull-Bay Supersire-ET
***Averaged 15.5 transferable embryos
in 34 IVF cycles!**
***11 sons & 6 daus over 2800GTPI**
***Sold for \$270,000 in World Classic 2016**

2nd Dam:

**OCD Robust Shimmer-ET
EX-90 EEVVE DOM**
2-03 365 34350 3.5 1200 3.2 1086

3rd Dam:

**Ammon-Peachey Shana-ET
VG-87-CAN as 2yr-old DOM**
2-02 365 34191 4.8 1653 3.4 1164
FULL sister: Ammon-Peachey Shauna EX-91
-dam of Supersire, Headliner, etc.

4th Dam:

**Pine-Tree Martha Sheen-ET
VG-86 VV+VV DOM**
1-11 365 31210 4.2 1305 3.1 968

5th Dam:

**Pine-Tree Missy Martha-ET
VG-86 VVV+V DOM**
2-02 365 34730 3.6 1266 3.1 1070

6th Dam:

**Wesswood-HC Rudy Missy-ET
EX-92,3E EEEEE GMD-DOM**
4-11 365 40880 4.1 1665 3.4 1385
Lifetime 119610 4.1 4885 3.4 4031
***Global Cow of the Year 2014**

7th Dam:

**Wesswood Elton Mimi
EX-90 EEEEE GMD-DOM**
3-05 365 35380 3.3 1160 3.0 1054

8th Dam:

**Wesswood Mandingo Ivy
VG-87 VEEVV**
6-05 365 36330 3.6 1305 2.8 1018
Lifetime 144060 3.4 4933 2.9 4139

9th Dam:

**Wesswood Astro Matt Ester
VG-87 VEVV GMD-DOM**
6-08 365 31860 3.5 1125 2.9 921
Lifetime 140110 3.6 5029 3.0 4158

10th Dam:

**Wesswood Bell Claudette
VG-87 GMD-DOM**
8-04 365 38150 3.8 1443 2.8 1064
Lifetime 280980 3.6 9997 2.9 8092



View-Home McC Alabama-ET GP-82, VG-MS

2-11 305 26210 4.1 1086 3.3 865

(2nd Dam of Lot 9)

LOT 9

T-Spruce Frazzled 10870-ET

3141691669 99%RHA-I
 Born 4/16/17 8/17 PTA +2827GTPI
 +2229M +.04% +94F +.00% +69P
 +917NM\$ +7.4PL +1.5DPR 2.72SCS
 +2.07T +1.91UDC +2.18FLC
 +209FE +2.1FI 8.3%SCE

***Very unique sire stack w/ no Modesty or Jedi!**

T-Spruce

Arnie Gruenes 320-493-9703

Melarry Josuper Frazzled-ET

74261651 8/17 PTA +2788GTPI
 +2502M +.03% +100F +.00% +76P
 +964NM\$ +8.0PL +1.0DPR 2.67SCS
 +1.18T +1.44UDC +.87FLC 78%R
 Josuper X VG-85 Shotglass

View-Home Den Lotus-ET

3132109852 8/17 PTA +2734GTPI
 +1703M +85F +63P +828NM\$ +6.7PL
 +2.70T +2.65UDC +1.84FLC
 Sire: Mr Mogul Denver 1426-ET

2nd Dam: (Pictured above)
View-Home McC Alabama-ET
GP-82 +V+V
 2-11 305 26210 4.1 1086 3.3 865

3rd Dam:
Pine-Tree 2149Robst 4846-ET
VG-86 +VV+V DOM
 2-04 365 32001 4.7 1520 3.4 1097

***Offspring have sold for up to \$100,000**
***Tremendous genomic transmitter!!**
***8 sons in active AI including Monterey, Powerball-P, Missouri and Cashflow**

4th Dam:
Pine-Tree Zenith Sheen
VG-87 VV+V DOM
 1-11 365 27883 3.9 1092 3.0 855

5th Dam:
Pine-Tree Martha Sheen-ET
VG-86 VV+V DOM
 1-11 365 31210 4.2 1305 3.1 968

6th Dam:
Pine-Tree Missy Martha-ET
VG-86 VVV+V DOM
 2-02 365 34730 3.6 1266 3.1 1070

7th Dam:Wesswood-HC Rudy Missy-ET
EX-92,3E EEEEE GMD-DOM
 4-11 365 40880 4.1 1665 3.4 1385
 Lifetime 119610 4.1 4885 3.4 4031
***Global Cow of the Year 2014**

8th Dam:Wesswood Elton Mimi
EX-90 EEEEE GMD-DOM
 3-05 365 35380 3.3 1160 3.0 1054

9th Dam: Wesswood Mandingo Ivy
VG-87 VEEVV
 6-05 365 36330 3.6 1305 2.8 1018
 Lifetime 144060 3.4 4933 2.9 4139

10th Dam: Wesswood Astro Matt Ester
VG-87 VEVV GMD-DOM
 6-08 365 31860 3.5 1125 2.9 921
 Lifetime 140110 3.6 5029 3.0 4158

11th Dam: Wesswood Bell Claudette
VG-87 GMD-DOM
 8-04 365 38150 3.8 1443 2.8 1064
 Lifetime 280980 3.6 9997 2.9 8092



Blackmoor-JK Clara-ET VG-85 UUU+U
(Dam of Lot 10)

LOT 10

Terra-Linda Delta 238

3127498450 99%RHA-I
Born 2/25/17 8/17 PTA +2827GTPI
+1908M +.11% +104F +.00% +59P
+906NMS +6.8PL +1.0DPR 2.79SCS
+2.86T +2.96UDC +1.41FLC
+218FE +1.4FI 7.4%SCE +916CMS

***Soon ready to IVF**

Terra Linda Dairy

Mike Santos 559-358-5345

Mr Mogul Delta 427-ET

72128216 8/17 PTA +2849GTPI
+1817M +.10% +97F +.01% +57P
+951NMS +8.0PL +3.7DPR 2.79SCS
+1.95T +2.51UDC +1.41FLC 95%R
Mogul X VG-87 GMD-DOM Robust

Blackmoor-JK Clara-ET

2-05 VG-85 VVV+V 3127943803
-milking 102 lb per day
proj. 305 day ME 32,150M
Sire: Morningview McC Kingboy-ET

2nd Dam:

Blackmoor-JK Candice-ET

3rd Dam:

Markwell Million Calista-ET
GP-83, VG-MS

4th Dam:

Ralma 14-Carat Gold-ET
EX-90 EEVVE GMD-DOM
2-02 365 30300 4.8 1464 3.2 976
5-05 365 37730 4.4 1647 3.2 1204
Lifetime 109310 4.8 5219 3.4 3769

5th Dam:

Ralma Christmas Cookie-ET
VG-89 VVVVE DOM
2-06 365 28710 4.5 1297 3.4 967

6th Dam:

Ralma Christmas Fudge-ET
VG-88 GMD-DOM
2-03 365 31810 4.1 1292 3.2 1027

7th Dam:

Ralma Juror Faith
EX-91 EEEVV GMD-DOM
2-02 365 39540 4.3 1697 2.9 1130
4-02 365 47860 4.5 2165 2.9 1407
Lifetime 133520 4.5 5986 3.1 4105

8th Dam:

Ralma Leadman Fashion
VG-89 VEEVV
3-04 365 37340 3.6 1335 2.9 1101
4-10 365 40710 3.7 1494 2.8 1155
Lifetime 117710 3.6 4295 3.0 3519



Pine-Tree Missy Mary-ET VG-87 VEUUU DOM

3-06 365 36920 4.0 1483 3.3 1210

(4th Dam of Lot 11 & 37)

LOT 11

Ri-Val-Re Nacho Frazzled-ET

3145639643 99%RHA-I

Born 7/21/17

Preliminary genomics +2841GTPI

+2000M +.14% +112F +.04% +70P

+976NMS\$ +7.0PL +1.4DPR 2.69SCS

+1.69T +1.66UDC +.92FLC

+1004CMS\$ +2.2LIV 7.7%SCE

***Rare combo of +182CFP & 2.69SCS**

Ri-Val-Re Genetics LLC

Jerry & Andrea Jorgensen 517-712-0359

Melarry Josuper Frazzled-ET

74261651 8/17 PTA +2788GTPI

+2502M +.03% +100F +.00% +76P

+964NMS\$ +8.0PL +1.0DPR 2.67SCS

+1.18T +1.44UDC +.87FLC 78%R

Josuper X VG-85 Shotglass

Pine-Tree 5931 Rubic 6799

74024721 8/17 PTA +2588GTPI

+1413M +97F +63P +748NMS\$ +4.3PL

+2.01T +1.28UDC +1.34FL

-fresh and looks nice!

Sire: EDG Rubicon-ET

2nd Dam:

Pine-Tree 4387 Oak 5931-ET

GP-83, VG-MS

1-09 365 37020 2.9 1092 3.3 1206

3rd Dam:

Pine-Tree Planet Marica-ET

VG-86 VE++V

5-01 365 49070 3.1 1541 3.1 1540

Lifetime 170960 3.3 5644 3.3 5568

4th Dam: (Pictured above)

Pine-Tree Missy Mary-ET

VG-87 VEUUU DOM

3-06 365 36920 4.0 1483 3.3 1210

5th Dam:

Wesswood-HC Rudy Missy-ET

EX-92,3E EEEEE GMD-DOM

4-11 365 40880 4.1 1665 3.4 1385

Lifetime 119610 4.1 4885 3.4 4031

***Global Cow of the Year 2014**

6th Dam:

Wesswood Elton Mimi

EX-90 EEEEE GMD-DOM

3-05 365 35380 3.3 1160 3.0 1054

7th Dam:

Wesswood Mandingo Ivy

VG-87 VEEVV

6-05 365 36330 3.6 1305 2.8 1018

Lifetime 144060 3.4 4933 2.9 4139

8th Dam: Wesswood Astro Matt Ester

VG-87 VEVV GMD-DOM

6-08 365 31860 3.5 1125 2.9 921

Lifetime 140110 3.6 5029 3.0 4158

9th Dam: Wesswood Bell Claudette

VG-87 GMD-DOM

8-04 365 38150 3.8 1443 2.8 1064

Lifetime 280980 3.6 9997 2.9 8092

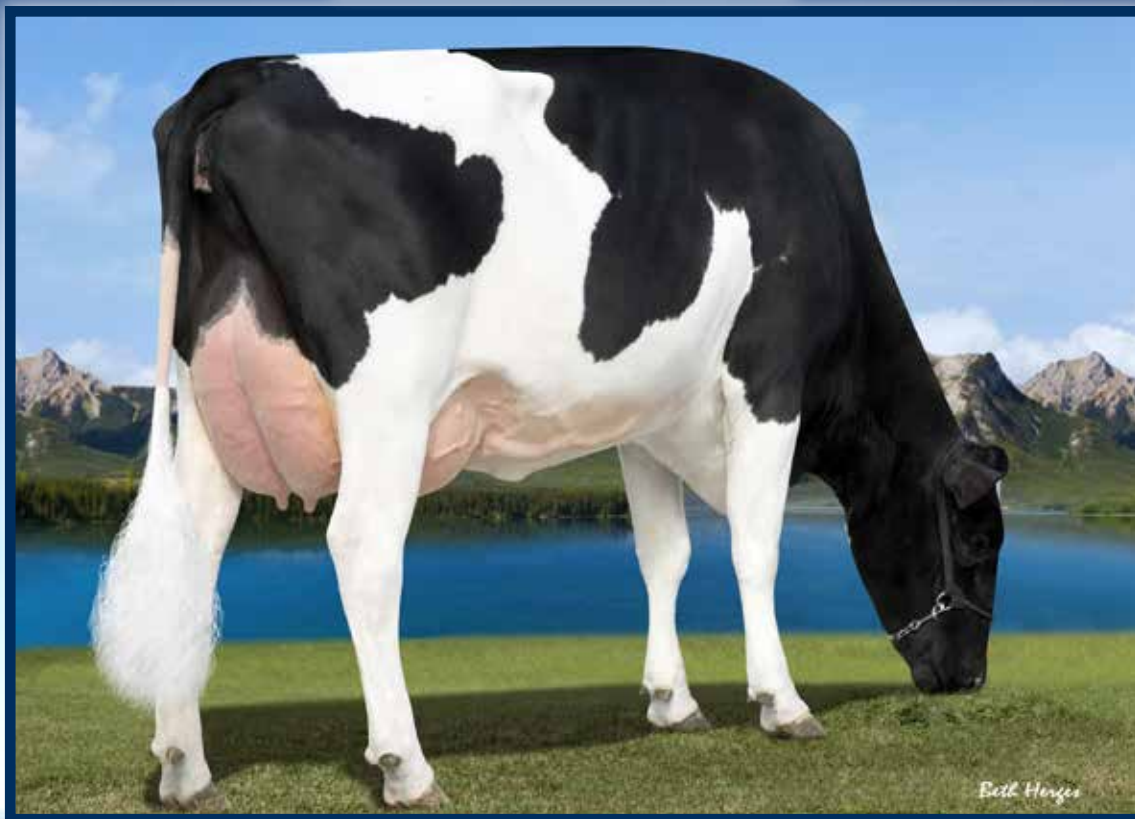

Bryhill Ransom Marquise-ET GP-83 UU+++ DOM

2-02 365 27990 4.6 1278 3.7 1048
(2nd Dam of Lots 2, 12, 43, 44 & 55)

LOT 12 #4245

Ri-Val-Re Jurassica-ET

3140985913 99%RHA-I
Born 5/31/17 8/17 PTA +2810GTPI
+2615M +.07% +76F +.03% +88P
+924NMS\$ +7.2PL +2.0DPR 2.97SCS
+1.64T +1.55UDC +1.29FLC
+209FE +2.4FI +3.9LIV 7.7SCE
+943CMS

+1167DWPS

#18 PTA Protein female of the breed!

***Believed to be the only female over**

85 lbs protein & +3.0LIV

Ri-Val-Re Genetics LLC

Jerry & Andrea Jorgensen 517-712-0359

S-S-I Montross Jedi-ET

3123886035 8/17 PTA +2821GTPI
+2624M -.08% +76F +.02% +88P
+888NMS\$ +7.5PL +2.7DPR 2.94SCS
+2.06T +1.71UDC +1.35FLC 79%R
Montross X VG-89 DOM Supersire

Peak Marq Mntrrs 1302-ET

3129128847 8/17 PTA +2594GTPI
+2658M -.06% +82F +81P +773NMS\$
+5.2PL +1.36T +1.57UDC +1.04FLC
-Due just before sale & looks great!
Sire: Bacon-Hill Montross-ET

2nd Dam: (Pictured above)

**Bryhill Ransom Marquise-ET
GP-83 VV+++ DOM**

2-02 365 27990 4.6 1278 3.7 1048

3rd Dam:

**Sully Robust 720-ET
GP-83-CAN VG-MS**

2-01 365 33360 4.0 1325 3.4 1140
4-00 353 33100 3.6 1190 3.5 1149

4th Dam: (Pictured w/ Lot 43)

**Sully Planet Manitoba-ET
VG-85-CAN DOM**

4-01 365 43669 3.5 1565 3.2 1402

5th Dam:

**Sully Shottle May-ET
EX-90 EEEEE DOM**

5-04 365 38970 3.5 1354 3.1 1226

***Former #1 GTPI & GLPI cow**

6th Dam:

**Ms Sully Oman Muetze-ET
EX-90 EEVEV DOM**

4-08 365 33860 3.4 1164 3.4 1150
Lifetime 176480 3.7 6536 3.5 6110

7th Dam:

**Johann Marshall Mint
VG-85, VG-MS**

2-02 365 31030 3.1 961 3.0 941

8th Dam:

**Poly-Kow Durham Mincey-ET
VG-88 VG-MS**

3-03 365 31780 3.0 951 3.0 968

**9th Dam: Poly-Kow Rudolph Mink-ET
VG-85, VG-MS DOM**

4-08 365 30700 3.4 1053 3.2 972

**10th Dam: Poly-Kow Lindy Mindy-ET
VG-88, VG-MS GMD DOM**

3-08 365 39550 4.0 1589 3.0 1175
Lifetime 150290 3.9 5820 3.0 4556

11th Dam:

Footprint Nick Milan VG-89

5-10 365 34530 4.1 1430 3.5 1194

12th thru 14th Dams all VG



Bullcrest Supersire 7650-ET EX-90 EEEEEU

2-04 305 29510 2.9 860 3.4 992

(2nd Dam of Lot 13)

LOT 13

Ri-Val-Re Frazzled 2465-ET

3138102810 99%RHA-I

Bon 7/17/17

Preliminary genomics+ 2817GTPI
 +1845M +.16% +111F +.03% +63P
 +965NMS\$ +8.4PL +.0DPR 2.61SCS
 +2.04T +1.97UDC +1.57FLC
 +225FE +.8FI +1.2LIV 8.4%SCE
 +990CMS\$

Ri-Val-Re Genetics LLC

Jerry & Andrea Jorgensen 517-712-0359

Melarry Josuper Frazzled-ET

74261651 8/17 PTA +2788GTPI
 +2502M +.03% +100F +.00% +76P
 +964NMS\$ +8.0PL +1.0DPR 2.67SCS
 +1.18T +1.44UDC +.87FLC 78%R
 Josuper X VG-85 Shotgun

Farneer Bullcrest Pepper-ET

3129777968 8/17 PTA +2582GTPI
 +1550M +.11% +90F +55P +724NMS\$
 +5.0PL +2.41T +1.94UDC +1.67FLC

*Really nice bred heifer due in Dec.

Sire: Woodcrest Mogul Yoder-ET

2nd Dam: (Pictured above)

**Bullcrest Supersire 7650-ET
 EX-90 EEEEEU**

2-04 305 29510 2.9 860 3.4 992

3rd Dam:

**Ms Welcome Super Trisha-ET
 GP-83 VVG++ GMD-DOM**
 1-11 365 41570 3.0 1255 3.0 1261
 Lifetime 116410 3.3 3881 3.2 3693

4th Dam:

**Ms Welcome Colby Taya-ET
 VG-88 EVVVV DOM**
 1-10 365 41237 3.3 1357 3.2 1333
 *Dam of 1HO10824 Tango

5th Dam:

**Clear-Echo FBI 1461-ET
 EX-90 EVEVE**
 2-00 365 36230 3.5 1261 3.1 1121

6th Dam:

**Clear-Echo 2635 Bol 1204-ET
 VG-88 VEVVV DOM**
 4-06 365 43950 3.7 1612 2.9 1295

7th Dam:

**Clear-Echo Addisn Thea 635
 VG-85 +VV+V GMD-DOM**
 1-11 365 33310 3.8 1272 3.1 1041

8th Dam:

**Clear-Echo Matt Thea 380-ET
 GP-83 +V+G+**
 2-10 343 27800 3.5 962 3.1 866

9th Dam:

Clear-Echo Lake Thea-ET EX-90
 4-03 330 33040 4.1 1343 2.9 954

**10th Dam: Caernarvon Thor Shea-ET
 EX-90, EX-MS**

4-04 365 30460 4.9 1499 3.2 975

**11th Dam: Cabin-Run Mark Star-ET
 VG-86 GMD-DOM**

4-02 365 34260 3.9 1336 3.0 1029

**12th Dam: Gay-Ridge Spirit Stacey
 VG-86 GMD-DOM**

5-04 365 33671 4.4 1493 2.8 939
 Lifetime 162489 3.9 6538 3.4 4956

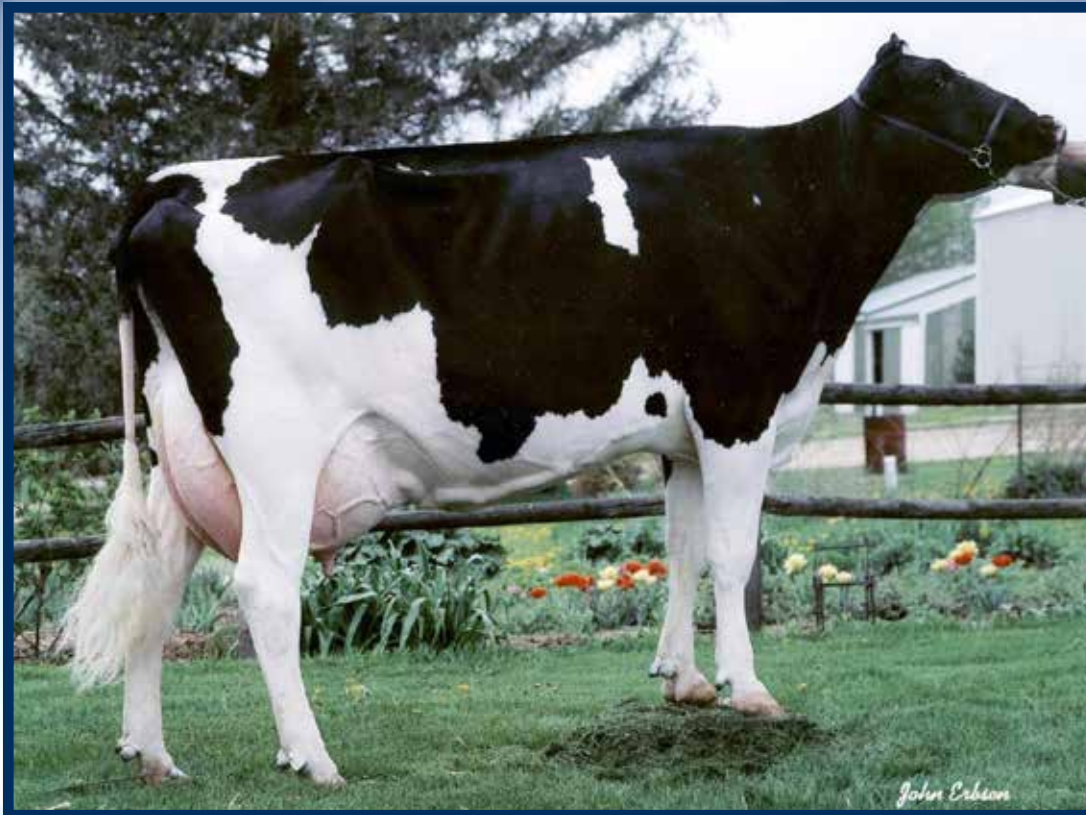

Hendel Durham Mitzi 1390 EX-90 VEEVE GMD-DOM

2-10 365 42810 3.6 1522 3.2 1380

(6th Dam of Lot 14)

LOT 14 #9908

Ri-Val-Re Fast Forward-ET

3142670081 99%RHA-I

Born 3/11/17 8/17 PTA +2809GTPI

+844M +.17% +80F +.10% +54P

+934NMS +9.3PL +4.2DPR 2.80SCS

+1.45T +2.11UDC +1.65FLC

+195FE +4.3FI +3.2LIV 5.8%SCE

+987CMS

+1210DWPS

***Maternal sister is +2899GTPI**

***Soon ready to IVF**

Ri-Val-Re Genetics LLC

Jerry & Andrea Jorgensen 517-712-0359

Bacon-Hill Pety Modesty-ET

3013654627 8/17 PTA +2838GTPI

+1800M +.09% +91F +.02% +61P

+957NMS +7.9PL +2.6DPR 3.04SCS

+2.10T +2.64UDC +2.17FLC 78%R

Pety X VG-85 DOM Supersire

Woodcrest Partyrock Amalia

3131510259 8/17 PTA +2602GTPI

+1069M +59F +46P +810NMS +8.6PL

+2.7DPR +1.39T +2.07UDC

-Due in October

Sire: S-S-I Maurice Partyrock-ET

2nd Dam:

Woodcrest Bob Agrees-ET
GP-83 +VFGV

1-10 312 28380 3.3 923 3.5 1000

2-10 352 35170 2.9 1035 3.5 1221

3rd Dam:

S-S-I Kramer Adam 7658-ET
VG-86 VE++V

2-11 365 39170 3.0 1156 3.2 1270

Lifetime 108950 3.0 3241 3.2 3459

4th Dam:

Hendel Super Aggie 3097-ET G-79

2-03 355 43300 3.6 1543 3.2 1369

Lifetime 103450 3.3 3408 3.3 3421

5th Dam:

Hendel Shottle Miami-ET

VG-88 EVEVV GMD-DOM

7-01 362 43310 3.6 1567 3.0 1279

Lifetime 159560 3.5 5646 3.0 4818

6th Dam: (Pictured above)

Hendel Durham Mitzi 1390
EX-90 VEEVE GMD-DOM

2-10 365 42810 3.6 1522 3.2 1380

7th Dam:

Hendel Mnfred Mistique 1149

VG-88 VEEVV DOM

3-02 365 42360 3.7 1548 3.1 1305

Lifetime 158210 3.7 5891 3.2 5007

8th Dam:

Hendel Langs Misty

VG-85, VG-MS

2-00 365 27600 3.8 1037 3.4 938

4-00 365 32290 3.9 1266 3.4 1102

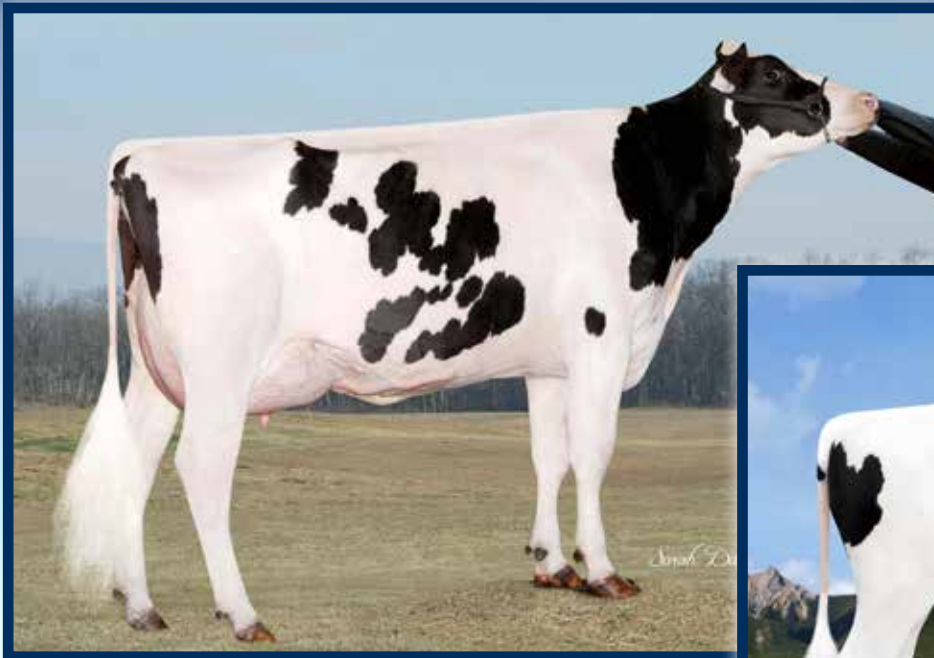

EDG Riley Galaxy 2364-ET
VG-85 UU++U
 2-03 305 36720 3.7 1355 3.5 1268
 (2nd Dam of Lot 15)



T-Spruce Josette-ET
 (Dam of Lot 15)

LOT 15

Peak Josette Helix 80379-ET

3138498859 99%RHA-I
 Born 3/20/17 8/17 PTA +2786GTPI
 +1918M +.09% +97F +.05% +73P
 +907NMS +7.0PL +.0DPR 2.81SCS
 +2.41T +2.04UDC +1.20FLC
 +221FE +.8FI +.9LIV 8.5%SCE
 +938CMS

-housed at Budjon, Lomira, WI

Peak Genetics

contact: Scott Culbertson 507-923-1881

AOT Silver Helix-ET

3131083927 8/17 PTA +2687GTPI
 +1684M +.13% +100F +.05% +64P
 +805NMS +5.4PL +.7DPR 2.95SCS
 +2.07T +2.18UDC +1.36FLC 78%R
 Silver X VG-87 DOM Supersire

T-Spruce Josette-ET

2-05 GP-82 +V+++ 74118157
 8/17 PTA +2770GTPI +1921M +78F
 +73P +7.8PL +1.5DPR +1.97T
 2-03 60 4498 3.4 154 3.3 147 RIP
 Sire: Uecker Supersire Josuper-ET
 (Pictured above)

*Scored just fresh, easy VG next time

2nd Dam: (Pictured above)
EDG Riley Galaxy 2364-ET
VG-85 VV++V DOM
 2-03 305 36720 3.7 1355 3.5 1268

3rd Dam:
Co-Vista Robust Riley
EX-90 EVVVE DOM
 2-01 305 27530 3.0 1069 3.5 972
 -sold for \$80,000

4th Dam:
Ms Pride Gold Invite 761-ET
VG-89-CAN 91-MS
 3-08 365 35953 3.8 1376 3.4 1224
 *Topped the 2011 Sale of Stars at \$170,000
 *Nom. All-Canadian 4yr-old 2013

5th Dam:
Regancrest Shottle Ili-ET
VG-88 EVEVV DOM
 2-01 365 33250 3.5 1158 3.2 1069
 Lifetime 101250 3.5 3567 3.1 3188

6th Dam:
Regancrest Ito Isa
VG-86 +E+VV GMD
 2-00 365 31510 3.6 1143 3.5 1110

7th Dam:
Regancrest Emory Dorissa-ET
VG-86 VEGV GMD-DOM
 4-05 365 40890 3.8 1545 3.4 1390
 Lifetime 158030 3.9 6129 3.5 5611

8th Dam: Snow-N Denises Dellia
EX-95,2E GMD-DOM
 7-06 365 35610 4.0 1431 2.9 1035
 Lifetime 180240 3.9 7108 3.2 5723
 *Dam of Durham and Dundee
 *2nd Dam of Damion

9th Dam: Snow-N Dorys Denise
EX-90,2E GMD-DOM
 5-09 365 33350 3.8 1256 3.1 1038
 Lifetime 114010 3.6 4153 3.2 3649



Swampy-Hollow Hope VG-86 UU+UU

2-05 365 28076 4.0 1123 3.2 898
(2nd Dam of Lots 4, 16 & 17)

LOT 16 #4193

Ri-Val-Re Harietta-ET

3140985861 100%RHA-NA
Born 5/6/17 8/17 PTA +2814GTPI
+1606M +.12% +93F +.05% +62P
+928NMS\$ +7.7PL +2.7DPR 2.88SCS
+1.99T +2.05UDC +1.73FLC
+227FE +3.0FI +1.5LIV 6.9%SCE
+954CMS

LOT 17 #4107

Ri-Val-Re Jeridena-ET

3140985775 99%RHA-I
Born 3/27/17 8/17 PTA +2810GTPI
+2816M -.09% +77F -.03% +77P
+907NMS\$ +8.4PL +2.6DPR 2.87SCS
+2.42T +1.96UDC +1.04FLC
+203FE +3.1FI +.3LIV 7.9%SCE
+900CMS

***1 of 2 heifers in the breed over
+2800 milk & GTPI and +2.5DPR!**

Ri-Val-Re Genetics LLC

Jerry & Andrea Jorgensen 517-712-0359

Sire of Lot 16:

Bacon-Hill Pety Modesty-ET

3013654627 8/17 PTA +2838GTPI
+1800M +.09% +91F +.02% +61P
+957NMS\$ +7.9PL +2.6DPR 3.04SCS
+2.10T +2.64UDC +2.17FLC 78%R
Pety X VG-85 DOM Supersire

Sire of Lot 17:

S-S-I Montross Jedi-ET

3123886035 8/17 PTA +2821GTPI
+2624M -.08% +76F +.02% +88P
+888NMS\$ +7.5PL +2.7DPR 2.94SCS
+2.06T +1.71UDC +1.35FLC 79%R
Montross X VG-89 DOM Supersire

Dam of Lots 16 & 17:

Ri-Val-Re Delta Rene-ET

2-03 GP-81, VG-MS *scored just fresh
3126003428 8/17 PTA +2533GTPI
+1931M +77F +53P +716NMS\$ +5.9PL
+.9DPR +1.76T +1.80UDC +.85FLC
-Recently fresh w/ lots of points still in her
Sire: Mr Mogul Delta 1427-ET
*She will be pictured before the sale

2nd Dam: (Pictured above)

Swampy-Hollow Hope
VG-86 VV+VV
2-05 365 28076 4.0 1123 3.2 898
*Sold for \$75,000 in Ri-Val-Re Sale
*Over \$600,000 in sales in 2015

3rd Dam:

Appealing Observer Hazel-ET
VG-86 +V+GE
3-06 305 31690 3.7 1167 2.9 920
4-07 302 30140 3.4 1037 3.0 896
Lifetime 105200 3.6 3823 3.0 3117

Maternal sisters include:

Appealing Active Holly-ET EX-91
Appealing Planet Halley-ET EX-90
*Sold for \$30,000 in 2011 Nat'l Conv

4th Dam:

Appealing Shottle Hannah-ET
VG-86 EEEE+ GMD-DOM
4-01 365 45980 3.2 1458 3.0 1383
Lifetime 150460 3.4 5057 3.2 4780

5th Dam:

Ladys-Manor Hadara T-ET
VG-88 +EVVV DOM
3-03 365 39850 3.8 1532 3.1 1244
Lifetime 132260 3.9 5173 3.3 4322

6th Dam:

Ladys-Manor Tawny-ET
VG-88 EEEVV GMD-DOM
5-00 365 37660 3.7 1412 3.2 1200
Lifetime 118940 4.1 4882 3.4 4053

7th Dam: Ladys-Manor Tippy Tonya-ET

VG-87 EEEE+ DOM
4-06 365 42030 3.8 1604 3.0 1371
Lifetime 127510 3.8 4801 3.2 4073

8th Dam: Ladys-Manor Topgun Tippy-ET

VG-86 VEV++ GMD-DOM
2-01 365 29156 3.8 1116 3.2 933

9th Dam: Ladys-Manor Top Gun Gemini

EX-93,3E EEEEE GMD-DOM
3-11 365 36080 3.5 1246 3.1 1106
Lifetime 150300 3.8 5699 3.0 4495

10th thru 12th Dams all VG or EX



Ri-Val-Re Ehardt Rue-P-ET*PO GP-83 +U+++

2-02 365 29110 4.7 1378 3.4 989
(2nd Dam of Lot 18)

LOT 18 #4243

Ri-Val-Re Micha-P-ET*PO

3140985911 99%RHA-I
Born 5/30/17 8/17 PTA +2777GTPI
+2338M -.04% +74F +.01% +71P
+886NMS\$ +7.2PL +2.1DPR 2.97SCS
+2.03T +2.07UDC +1.87FLC
+194FE +2.4FI +3.9LIV 7.0SCE
+895CMS\$

#5 Polled heifer of the breed!

***Very unique polled heifer with her combination of production & health traits!**

Ri-Val-Re Genetics LLC

Jerry & Andrea Jorgensen 517-712-0359

Bacon-Hill Pety Modesty-ET

3013654627 8/17 PTA +2838GTPI
+1800M +.09% +91F +.02% +61P
+957NMS\$ +7.9PL +2.6DPR 3.04SCS
+2.10T +2.64UDC +2.17FLC 78%R
Pety X VG-85 DOM Supersire

Ri-Val-Re JsUPER Rue-P-ET*PO

3126003453 8/17 PTA +2498GTPI
+2196M +64F +72P +698NMS\$ +4.9PL
Sire: Uecker Supersire Josuper-ET

2nd Dam: (Pictured above)

**Ri-Val-Re Ehardt Rue-P-ET*PO
GP-83 +V+++**
2-02 365 29110 4.7 1378 3.4 989

3rd Dam:

**Ri-Val-Re Bookem Rosey-P-ET
*RC*PO
VG-85 +EGV+**

4th Dam:

**Ri-Val-Re LB Rose-P-RED-ET *PO
GP-83 ++VV+**

5th Dam:

**Ri-Val-Re RBS Rose-RED-ET
VG-85 VVVV+**
2-03 365 32760 3.2 1042 3.3 1090
3-09 365 33090 3.4 1126 3.5 1187
5-06 365 39630 3.6 1435 3.3 1322
Lifetime 150740 3.5 5250 3.5 5201

6th Dam:

**Ri-Val-Re Range Redwing-RED
VG-88 EE+VV GMD-DOM**
1-09 365 29950 3.9 1157 3.3 993
3-02 365 29410 3.7 1079 3.2 950
4-05 365 35690 4.2 1488 3.3 1186
6-10 365 28780 3.9 1113 3.2 919
Lifetime 139910 4.0 5527 3.3 4604



Welcome Tango Lona
EX-90 VE+VE DOM

2-03 283 24007 4.5 1073 3.1 746
(2nd Dam of Lot 19)

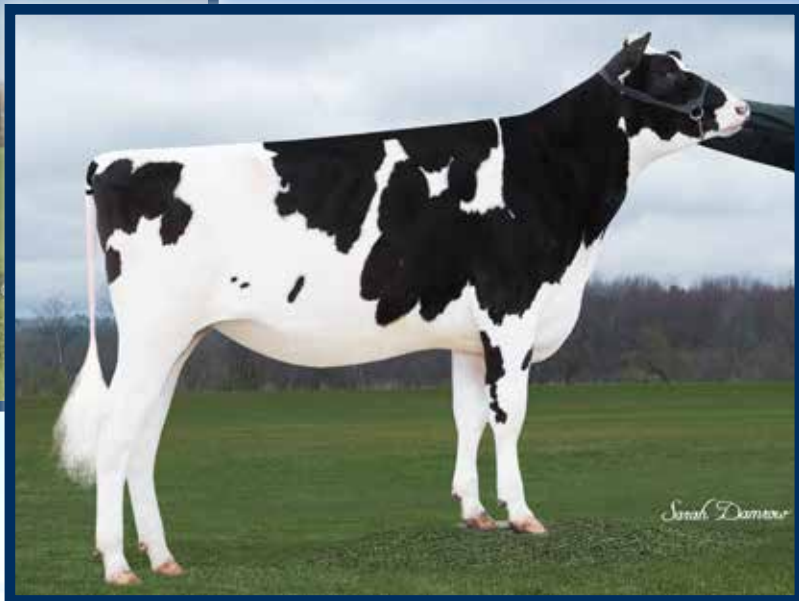

Welcome Luxury-ET
(Dam of Lot 19)

LOT 19

Peak Luxury Brbn 60739-ET

3142181303 100%RHA-NA
Born 3/21/17 8/17 PTA +2798GTPI
+1895M +.09% +97F +.05% +71P
+912NMS +6.5PL +1.5DPR 2.69SCS
+1.82T +1.61UDC +1.76FLC
+226FE +1.8FI +1.0LIV 8.4%SCE
+946CMS

-housed at Budjon, Lomira, WI

Peak Genetics

contact: Scott Culbertson 507-923-1881

Wa-Del ABS Bourbon-ET

3014558977 8/17 PTA +2752GTPI
+2309M -.04% +73F +.01% +73P
+800NMS +5.7PL +2.8DPR 2.77SCS
+2.14T +2.08UDC +1.35FLC 79%R
Montross X VG-85 Massey

Welcome Luxury-ET

3126283446 8/17 PTA +2719GTPI
+1696M +95F +64P +831NMS +5.8PL
+2.51T +2.19UDC +2.33FLC
-bred heifer due 9/3/17
Sire: Seagull-Bay Silver-ET
(Pictured above)

2nd Dam: (Pictured above)

Welcome Tango Lona
EX-90 VE+VE DOM
2-03 283 24007 4.5 1073 3.1 746

3rd Dam:

Welcome O-Style Lonnie-ET
VG-88 VV+EV DOM
2-02 365 34640 3.4 1162 3.5 1226

4th Dam:

Welcome Nifty Lolita
VG-87 VEVV DOM
2-04 365 33610 3.6 1216 3.4 1128

5th Dam:

Welcome Shottle Lola-ET
6th Dam:
Welcome Magna Lunor-ET
EX-90 EEVEV GMD-DOM
4-09 365 42450 3.6 1527 3.2 1364
Lifetime 138110 3.6 4982 3.2 4418

7th Dam:

Welcome Jeff Lonnis-ET
EX-91.2E EEEEEV GMD
5-05 365 40990 3.9 1580 3.2 1331
Lifetime 154360 3.8 5857 3.3 5131

8th Dam: Welcome Luke Loretta-ET
VG-88 VEVEV GMD
2-04 365 31810 4.0 1276 3.3 1049

9th Dam: Welcome Bellman Lace
EX-90 EEEEEV GMD DOM
7-07 365 36140 3.8 1373 3.3 1205
Lifetime 152700 3.9 5996 3.3 5077

10th Dam: Welcome Blackstar Lass-ET
VG-88 VEVV GMD DOM
2-00 365 28500 4.1 1176 3.4 958

11th Dam: Welcome Mark Lacey-ET
EX-91 EEVE GMD DOM
4-06 365 32120 4.2 1349 3.2 1042

12th Dam: Welcome Pete Lacey
VG-85 GMD DOM
3-02 365 30150 4.3 1283 3.2 961

13th Dam: Welcome Apache Lilac
VG-87 VG-MS
5-04 365 28950 3.6 1051 3.2 913



Siemers Mogul Real-Dream-ET VG-87 UU+UU DOM

2-03 365 30070 4.5 1363 3.6 1070

(2nd Dam of Lot 20)

LOT 20 #2330

Ri-Val-Re Sundream-ET

3138102675 99%RHA-I
 Born 4/27/17 8/17 +2801GTPI
 +1610M +.14% +97F +.11% +78P
 +895NM\$ +6.6PL +2.0DPR 2.99SCS
 +2.17T +1.64UDC +1.48FLC
 +247FE +2.3FI 6.5%SCE
 +943CMS

*Breed leading FE @ +247

#3 GTPI Espresso daughter!

*Unique- Espresso X Salvino

Ri-Val-Re Genetics LLC

Jerry & Andrea Jorgensen 517-712-0359

S-S-I Eraser P Espresso-ET

3125613904 8/17 PTA +2637GTPI
 +1858M +.05% +83F +.08% +77P
 +793NM\$ +6.2PL +.4DPR 3.04SCS
 +2.20T +1.06UDC +1.11FLC 79%R
 Eraser X VG-89 DOM Supersire

Peak Real D Salv 60082-ET

3129323775 8/17 PTA +2597GTPI
 +1468M +84F +66P +738NM\$ +4.0PL
 +2.8DPR +1.24T +1.49UDC
 Sire: Co-Op Upd Hunter Salvino

2nd Dam: (Pictured above)

**Siemers Mogul Real-Dream-ET
 VG-87 VV+VV DOM**
 2-03 365 30070 4.5 1363 3.6 1070

3rd Dam:

**Clear-Echo Observer 2283-ET
 EX-92,2E EEEVEE GMD-DOM**
 2-02 365 37030 3.9 1446 3.5 1301
 4-00 294 39210 3.7 1455 3.5 1353
 5-00 335 45860 3.8 1742 3.3 1497
 Lifetime 130470 3.8 4995 3.4 4485

4th Dam:

**Clear-Echo 822 Ramo 1200-ET
 EX-94,3E EEEEE DOM**
 4-04 365 39570 4.5 1782 3.2 1252
 9-07 355 44150 4.3 1879 3.2 1406
 Lifetime 207750 4.2 8631 3.4 7055
 *Full sister sold for \$41,000 and is the
 dam of 'Bookem'

5th Dam:

**Clear-Echo Hershl D-Rac 822
 VG-87 VVVVV DOM**
 2-01 365 36240 2.9 1062 3.0 1091
 4-05 365 40830 3.1 1273 2.8 1158
 Lifetime 152450 3.1 4692 3.0 4630

6th Dam:

**Clear-Echo Decisn L-Rac 505
 VG-86 VEV+V GMD-DOM**
 5-01 365 39390 3.9 1528 3.1 1232
 6-03 365 33770 4.1 1400 3.3 1101
 Lifetime 150760 4.2 6372 3.4 5108

7th Dam:

**Clear-Echo Lily Rac 264-ET
 GP-84 DOM**
 2-11 365 32980 4.3 1410 34 1137
 Lifetime 110650 4.5 5013 3.3 1127

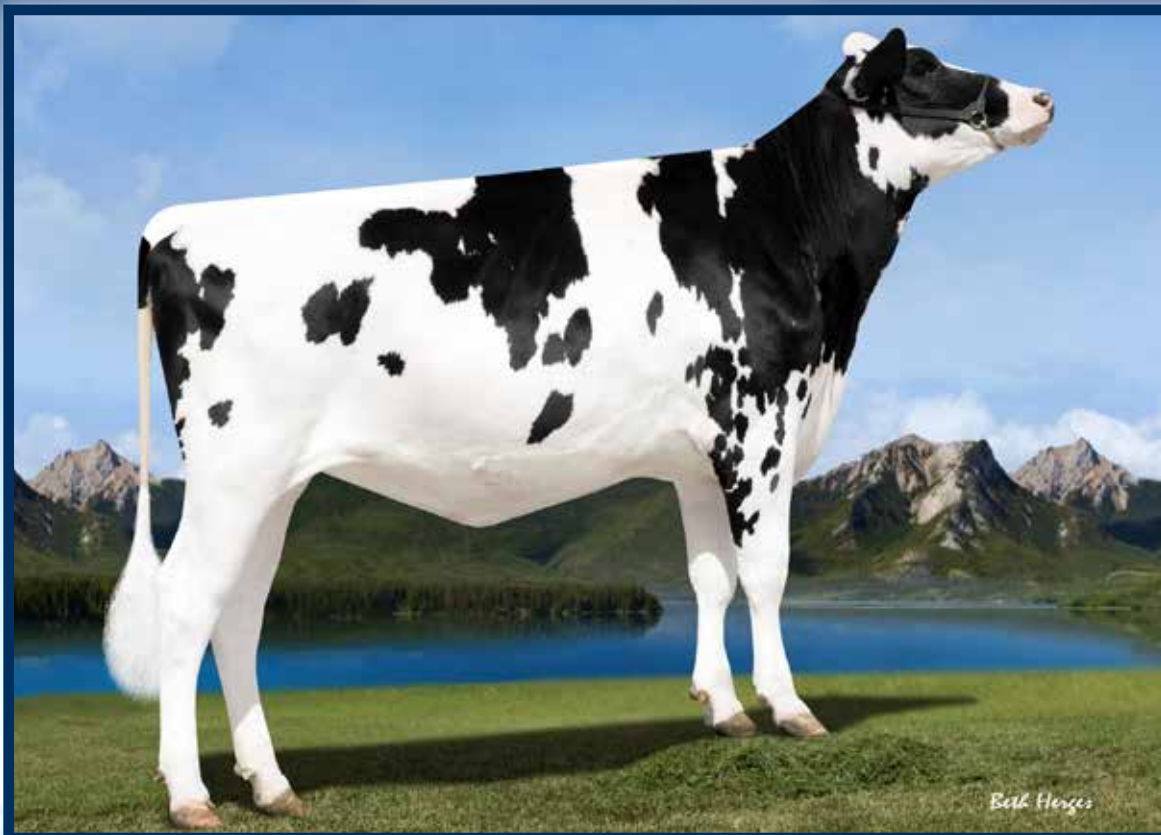

Lismore Misty VG-85 UU+++
(Dam of Lot 21)

LOT 21

Peak Misty Bndrs 60795-ET

3142181359 100%RHA-NA
Born 4/26/17 8/17 PTA +2783GTPI
+1578M +.17% +108F +.04% +59P
+910NMS +7.4PL +2DPR 2.77SCS
+2.53T +2.20UDC +1.09FLC
+214FE +1.3FI +.9LIV 8.5%SCE
+937CMS

A2A2

-housed at Budjon, Lomira, WI

Peak Genetics

contact: Scott Culbertson 507-923-1881

Wa-Del Yoder Banderas-ET

143189741 8/17 PTA +2749GTPI
+977M +.11% +67F +.06% +46P
+847NMS +9.2PL +2.8DPR 2.66SCS
+2.24T +2.85UDC +1.78FLC 78%R
Yoder X VG-85 Massey

Lismore Misty

2-09 VG-85 VV+++ 73598442
8/17 PTA +2577GTPI +1558M +96F
+53P +797NMS +6.5PL +1.60T
Sire: Seagull-Bay Supersire-ET
(Pictured above)

***Dam of 11HO11630 AltaMoreno**

2nd Dam:

Lismore Mogul Mindy-ET
VG-85 +VVV+
1-09 283 25730 4.0 1021 3.1 801
2-08 307 34790 4.1 1411 3.2 1108

3rd Dam:

OCD Robust Martini-ET
2-02 28140 3.6 1021 3.0 846

4th Dam:

Fly-Higher Pln Memphis-ET
VG-85 +V++V
2-04 365 30022 3.5 1044 2.9 861

Maternal sister:

Fly-Higher Bolton Misha-ET
VG-88 VV+VE DOM
2-04 365 37520 3.2 1193 2.9 1086

5th Dam:

Hendel Shottle Mica 2144-ET
VG-88 VVVVV DOM
2-06 365 37320 4.0 1494 3.2 1209

6th Dam:

Hendel Durham Mitzi 1390
EX-90 VEEVE GMD-DOM
2-10 365 42810 3.6 1522 3.2 1380
*2nd MN Prot. & 3rd MN Milk

7th Dam:

Hendel Mnfred Mistique 1149
VG-88 VEEVV DOM
3-02 365 42360 3.7 1548 3.1 1305
4-09 311 37610 3.8 1417 3.1 1180
Lifetime 158210 3.7 5891 3.2 5007

8th Dam:

Hendel Langs Misty
VG-85, VG-MS
4-00 365 32290 3.9 1266 3.4 1102



Faria Brothers Hilario 222311 (2)-ET EX-91%

3-00 286 22160 5.1 1134 3.7 811

(Dam of Lot 22)

LOT 22 Jersey

Faria Brothers Disco Dumas (3)-ET

3143561621 BBR 100

Born 6/3/17 ID Eartag 352161

8/17 PTA +224GJPI +781CMS\$

+1378M +73F +49P +9.2PL -.3DPR

+34.9GJUI +2.3T +3.2LIV 2.78SCS

#1 GJPI heifer under one year old!

#4 overall GJPI Jersey

***Early Disco daughter**

***Housed at GenStart, Trempealeau, WI**

Faria Brothers Dairy

Jason Faria 806-930-1240

Oaklane Dazzler Disco 2127-ET

67742127 8/17 PTA +181GJPI +1.9T

+409M +.14% +49F +.04% +24P

+639CMS\$ +9.6PL +3.5DPR +1.9T

Chisel X VG-86% Dazzler

Faria Brothers Hilario 222311 (2)-ET

4-01 EX-91% 3011859737

8/17 PTA +201GJPI +1281M +72F

+46P +692CMS\$ +7.2PL +40.8GJUI

1-11 305 20460 4.8 981 3.6 740

3-00 286 22160 5.1 1134 3.7 811

Sire: Cal-Mart Renegade Hilario-ET

(Pictured above)

***Incredible donor w/ 72 embryos**

implanted in the last 3 months

****Great looking family:***

Dams EX-91 & EX-92!

2nd Dam:

Faria Brothers Action Dean Smith(1)

EX-92%

5-07 305 27910 4.4 1234 3.5 967

6-09 295 22340 4.0 1093 3.6 798

7-11 305 29240 4.5 1309 3.5 1032

9-00 275 19200 5.1 977 3.7 760

(Pictured w/ Lot 27)



Jer Bel Dale Abby (3) EX-91%

7-07 305 22510 5.6 1253 3.8 866
(2nd Dam of Lots 23 & 24)

**LOT 23 Jersey
Pine-Tree Avon Aleve (3)-ET**

67671551 BBR 90
Born 5/19/17 ID Eartag 1551
8/17 PTA +221GJPI +752CMS
+1568M +79F +68P +7.0PL -.9DPR
+28.9GJUI +1.9T +1.0LIV 3.00SCS

#3 GJPI heifer under one year old!

#6 overall GJPI Jersey

***Only heifer above 140CFP w/ 23+GJUI**

***FULL brother is #1 genomic bull!**

**LOT 24 Jersey
Pine-Tree Vandrell Aleve (3)-ET**

67731443 BBR 90
Born 1/25/17 ID Eartag 1443
8/17 PTA +215GJPI +760CMS
+1005M +74F +47P +9.3PL +.8DPR
+21.6GJUI +1.6T +2.1LIV 2.80SCS

#8 GJPI heifer under one year old!

#17 overall GJPI Jersey

***Mat. brother is #1 genomic bull!**

***Sells ready to IVF now**

Pine-Tree Dairy

Ethan Steiner 330-466-8916

Sire of Lot 23:

Faria Brothers Avon (2)-ET
3011609974 8/17 PTA +221GJPI +1.7T
+1711M -.01% +56F -.01% +61P
+709CMS +7.8PL +3.0DPR +1.7T
Visionary X EX-92% Action

Sire of Lot 24:

Faria Brothers Vandrell (2)-ET
3011609959 8/17 PTA +243GJPI +1.3T
+1685M -.04% +71F +.02% +65P
+814CMS +8.4PL +.9DPR +1.3T
Visionary X EX-92% Action

Dam of Lots 23 & 24:

Jer Bel Abby Aleve (4)-ET
119337662
8/17 PTA +156GJPI +752M +64F +42P
+573CMS +6.5PL +17.2GJUI
Sire: Missiska MacKenzie-ET
***9 offspring over 200GJPI**
***Incredible donor: avg. 7.3 transfer-
able embryos over 24 aspirations**

2nd Dam: (Pictured above)

**Jer Bel Dale Abby (3)
EX-91%**
4-01 305 23610 5.2 1225 3.6 845
5-04 305 24540 4.4 1082 3.3 814
6-06 305 24570 4.6 1125 3.4 841
7-07 305 22510 5.6 1253 3.8 866

3rd Dam:

**Jer-Bel Iatola Allie
EX-90%**
4-06 305 20020 5.1 1027 3.8 761
5-09 305 17010 6.1 1041 4.0 686
7-00 303 20170 5.2 1051 3.8 774

4th Dam:

**Jer Bel Parade Aspen
EX-91%**
4-01 305 21600 4.2 900 3.5 752

5th Dam:

**Jer Bel Pitino Ashley
VG-88%**
4-02 305 19100 4.2 799 3.7 713



Faria Brothers Hulk Ibrahimovic (2)-ET VG-88%

2-08 265 20700 5.5 1146 3.8 791

(2nd Dam of Lot 25)

LOT 25 Jersey

Faria Brothers Pele Lubbock (4)-ET

3141974498 BBR 90

Born 4/18/17 ID Eartag 343953

8/17 PTA +218GJPI +754CMS

+832M +86F +43P +7.7PL +.6DPR

+23.3GJUI +1.2T +2.2LIV 2.71SCS

#6 GJPI heifer under one year old!

#15 overall GJPI Jersey

Faria Brothers Dairy

Jason Faria 806-930-1240

Faria Brothers Pele (3)

3126052040 8/17 PTA +169GJPI

+1108M +.04% +61F -.01% +36P

+581CMS +6.3PL -.7DPR +1.8T

Marlo X VG-83% Irwin

Faria Brothers Avon 281569 (3)

3133207554

8/17 PTA +233GJPI +1191M +78F

+51P +784CMS +8.2PL +23.1GJUI

Sire: Faria Brothers Avon (2)-ET

#2 GJPI female of the breed!

2nd Dam: (Pictured above)

Faria Brothers Hulk Ibrahimovic (2)-ET VG-88%

2-08 265 20700 5.5 1146 3.8 791

3rd Dam: (Pictured w/ Lot 27)

Faria Brothers Action Dean Smith(1) EX-92%

5-07 305 27910 4.4 1234 3.5 967

6-09 295 22340 4.0 1093 3.6 798

7-11 305 29240 4.5 1309 3.5 1032

9-00 275 19200 5.1 977 3.7 760

*Housed at GenStart, Trempealeau, WI



Faria Brothers Magnum Milan (3)-ET VG-87%

1-11 268 19740 5.3 1043 3.6 719

(Dam of Lot 26)

LOT 26 Jersey

Faria Brothers Vestige Amarillo (4)-ET

3141976638 BBR 100

Born 4/27/17 ID Eartag 346093

8/17 PTA +213GJPI +725CMS

+1346M +79F +59P +5.9PL +.3DPR

+20.5GJUI +1.7T +1.6LIV 2.91SCS

#12 GJPI heifer under one year old!

#21 overall GJPI Jersey

#2 ranked on HR list!

Faria Brothers Dairy

Jason Faria 806-930-1240

Co-Op Ad Vdrl Vestige (3)-P-ET

312658819 8/17 PTA +180GJPI

+1071M -.02% +47F +.05% +48P

+613CMS +7.3PL -.1DPR +.9T

Vandrell X Bomb

Faria Brothers Magnum Milan (3)-ET

3-00 VG-87% 3124526579

8/17 PTA +194GJPI +1312M +97F

+47P +684CMS +4.0PL +12.0GJUI

1-11 268 19740 5.3 1043 3.6 719

Sire: Faria Brothers Avon (2)-ET

(Pictured above)

***Embryo machine w/ 77 embryos**

implanted in the last 4 months

***Favorite Cow in the herd**

2nd Dam:

Faria Brothers Target Ronaldo (2)

VG-88%

2-00 305 20630 5.3 1097 3.6 750

3-02 305 22630 6.0 1361 3.9 886

4-07 271 21550 5.8 1252 4.0 858

5-06 305 25390 5.7 1442 4.0 1007

3rd Dam: (Pictured w/ Lot 27)

Faria Brothers Action Dean Smith(1)

EX-92%

5-07 305 27910 4.4 1234 3.5 967

6-09 295 22340 4.0 1093 3.6 798

7-11 305 29240 4.5 1309 3.5 1032

9-00 275 19200 5.1 977 3.7 760

***Housed at GenStart, Trempealeau, WI**

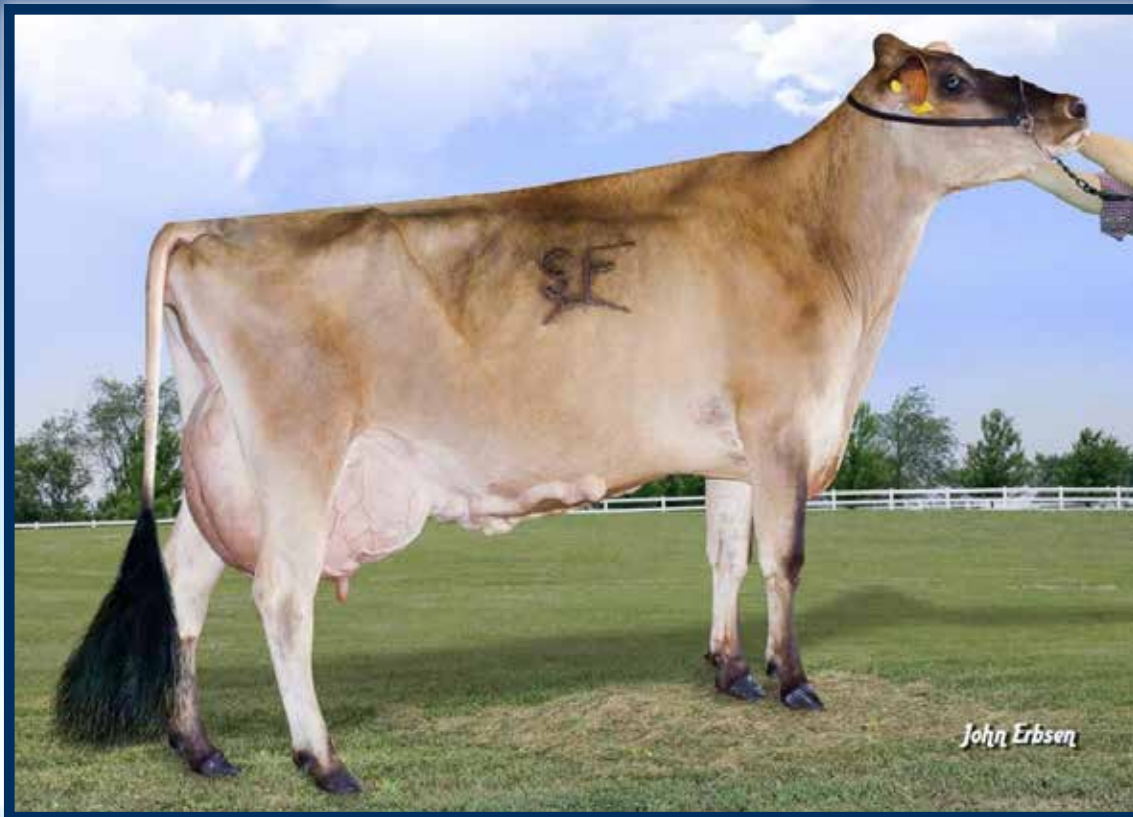

Faria Brothers Action Dean Smith (1) EX-92%

7-11 305 29240 4.5 1309 3.5 1032
 (2nd or 3rd Dam of Lots 22, 25-30)

LOT 27 Jersey

Faria Brothers Pele San Antonio (3)-ET

3141060439 BBR 92
 Born 1/29/17 ID Eartag 333858
 8/17 PTA +213GJPI +715CMS
 +1037M +84F +49P +6.2PL +.6DPR
 +30.0GJUI +1.4T +1.8LIV 2.88SCS

#13 GJPI heifer under one year old!
#23 overall GJPI Jersey

***Ready to IVF**
-8th oldest genomic Pele

Faria Brothers Dairy
 Jason Faria 806-930-1240

Faria Brothers Pele (3)

3126052040 8/17 PTA +169GJPI
 +1108M +.04% +61F -.01% +36P
 +581CMS +6.3PL -.7DPR +1.8T
 Marlo X VG-83% Irwin

Faria Brothers Hulk Yaya Toure (2)-ET

2-08 VG-82% 3011843615
 8/17 PTA +222GJPI +818M +101F
 +52P +766CMS +5.9PL +24.3GJUI
 1-08 305 19000 5.7 1087 3.9 738
 2-11 291 18040 6.0 1089 4.0 727
 Sire: ISDK DJ Hulk-ET

***Embryo machine w/ 70 embryos
 implanted in the last 35 days**

2nd Dam:

**Faria Brothers Action Dean Smith(1)
 EX-92%**

5-07 305 27910 4.4 1234 3.5 967
 6-09 295 22340 4.0 1093 3.6 798
 7-11 305 29240 4.5 1309 3.5 1032
 9-00 275 19200 5.1 977 3.7 760

(Pictured above)

***Housed at GenStart, Trempealeau, WI**



Faria Brothers Harris Man U (2)-ET VG-86%

1-09 274 17670 4.9 860 3.7 652
(Dam of Lot 28)

LOT 28 Jersey

Faria Brothers Avon Fort Worth (3)-ET

3141974674 BBR 100

Born 4/15/17 ID Eartag 344129

8/17 PTA +206GJPI +678CMS

+1597M +51F +57P +8.4PL +.6DPR

+29.1GJUI +1.8T +2.9LIV 2.85SCS

#25 GJPI heifer under one year old!

#38 overall GJPI Jersey

Faria Brothers Dairy

Jason Faria 806-930-1240

Faria Brothers Avon (2)-ET

3011609974 8/17 PTA +221GJPI +1.7T

+1711M -.01% +56F -.01% +61P

+709CMS +7.8PL +3.0DPR +1.7T

Visionary X EX-92% Action

Faria Brothers Harris Man U (2)-ET

2-09 VG-86% 31247553507

8/17 PTA +219GJPI +1692M +78F

+60P +753CMS +7.3PL +25.3GJUI

1-09 274 17670 4.9 860 3.7 652

Sire: Schultz Volcano Harris (4)

(Pictured above)

***Only Harris from Dean Smith**

2nd Dam:

Faria Brothers Action Dean Smith(1)

EX-92%

5-07 305 27910 4.4 1234 3.5 967

6-09 295 22340 4.0 1093 3.6 798

7-11 305 29240 4.5 1309 3.5 1032

9-00 275 19200 5.1 977 3.7 760

(Pictured w/ Lot 27)

***Housed at GenStart, Trempealeau, WI**



Faria Brothers Hilario 222311 (2)-ET EX-91%

3-00 286 22160 5.1 1134 3.7 811

(Dam of Lots 22 & 29)

LOT 29 Jersey

Faria Brothers Listowel Houston (3)-ET

3141971648 BBR 100

Born 3/20/17 ID Eartag 341103

8/17 PTA +203GJPI +719CMS

+704M +69F +43P +7.8PL +.2DPR

+27.8GJUI +1.7T +3.2LIV 2.84SCS

#35 GJPI heifer under one year old!

#52 overall GJPI Jersey

***Ready to IVF soon**

***Housed at GenStart, Trempealeau, WI**

Faria Brothers Dairy

Jason Faria 806-930-1240

Hillview Listowel-P

67333440 8/17 PTA +172GJPI +1.1T

+1102M +.00% +50F +.03% +46P

+596CMS +7.0PL +.7DPR +1.1T

Chili X VG-87% Headline

Faria Brothers Hilario 222311 (2)-ET

4-01 EX-91% 3011859737

8/17 PTA +201GJPI +1281M +72F

+46P +692CMS +7.2PL +40.8GJUI

1-11 305 20460 4.8 981 3.6 740

3-00 286 22160 5.1 1134 3.7 811

Sire: Cal-Mart Renegade Hilario-ET

(Pictured above)

***Incredible donor w/ 72 embryos
implanted in the last 3 months**

****Great looking family:***

Dams EX-91 & EX-92!

2nd Dam:

**Faria Brothers Action Dean Smith(1)
EX-92%**

5-07 305 27910 4.4 1234 3.5 967

6-09 295 22340 4.0 1093 3.6 798

7-11 305 29240 4.5 1309 3.5 1032

9-00 275 19200 5.1 977 3.7 760

(Pictured w/ Lot 27)

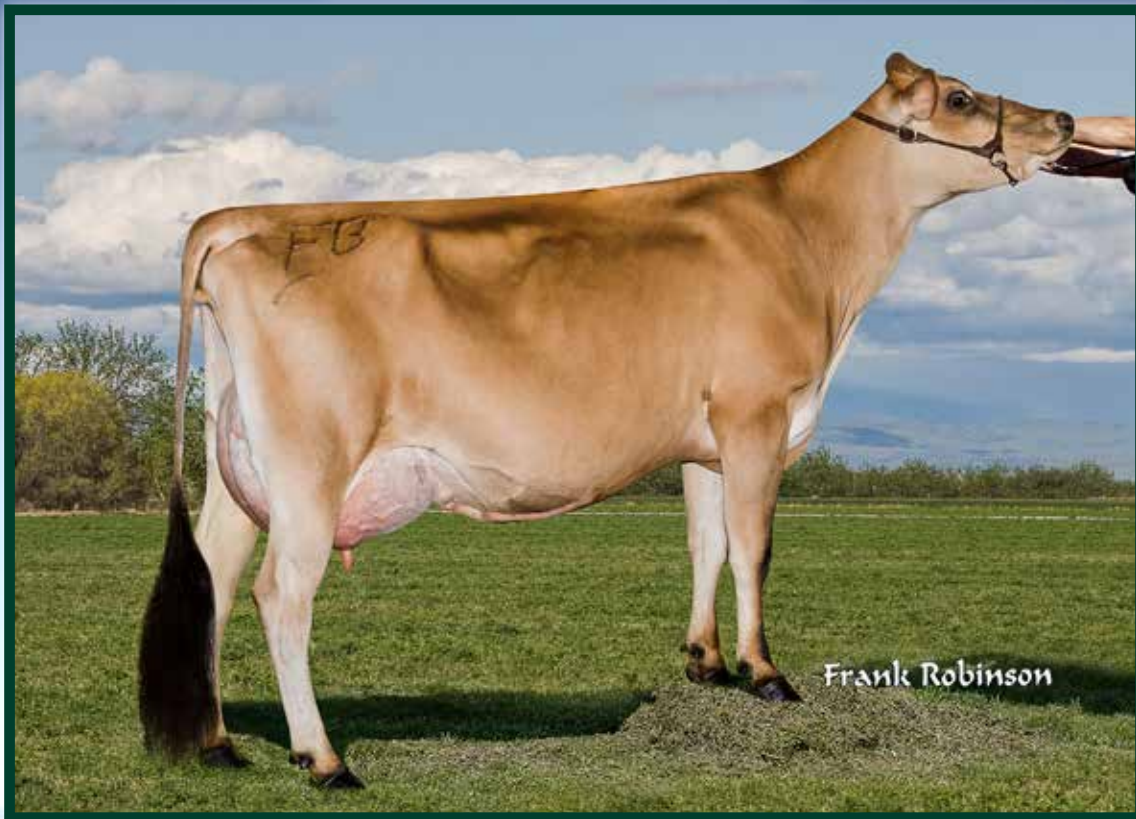

Faria Brothers Hilario 222351 (2)-ET VG-84%

1-09 305 21330 4.8 1020 3.5 751

(Dam of Lot 30)

LOT 30 Jersey

Faria Brothers World Cup El Paso (3)-ET

3141972991 BBR 100

Born 4/3/17 ID Eartag 342446

8/17 PTA +196GJPI +688CMS

+408M +71F +43P +7.0PL .5DPR

+19.1GJUI +1.3T +2.4LIV 2.83SCS

#61 GJPI heifer under one year old

#92 overall GJPI Jersey

***Early World Cup daughter**

Faria Brothers Dairy

Jason Faria 806-930-1240

Co-Op Ad World Cup (5)-ET-ET

3126073776 8/17 PTA +197GJPI +1.5T

+595M +.14% +56F +.11% +42P

+672CMS\$ +7.6PL +1.4DPR +1.5T

Visionary X Marvel

2nd Dam:

Faria Brothers Action Dean Smith(1)

EX-92%

5-07 305 27910 4.4 1234 3.5 967

6-09 295 22340 4.0 1093 3.6 798

7-11 305 29240 4.5 1309 3.5 1032

9-00 275 19200 5.1 977 3.7 760

(Pictured w/ Lot 27)

Faria Brothers Hilario 222351 (2)-ET

2-06 VG-84% 3011859697

8/17 PTA +184GJPI +1085M +73F

+51P +657CMS\$ +5.9PL +12.9GJUI

1-09 305 21330 4.8 1020 3.5 751

Sire: Cal-Mart Renegade Hilario-ET

(Pictured above)

***Housed at GenStart, Trempealeau, WI**



Faria Brothers Chili Dortmund (4)-ET VG-86%

1-08 305 24180 5.0 1207 3.6 878
 (Dam of Lots 31 & 32)

LOT 31 Jersey

Faria Brothers Jodeci Dalhart(4)-ET

3143561305 BBR 100
 Born 6/6/17 ID Eartag 351845
 8/17 PTA +214GJPI +722CMS
 +958M +74F +55P +6.3PL +.7DPR
 +16.0GJUI +1.1T +.3LIV 2.80SCS

#11 GJPI heifer under one year old!
#20 overall GJPI Jersey
***Ranked #1 on HR list!**

Faria Brothers Dairy
 Jason Faria 806-930-1240

Faria Brothers Jodeci (3)

3126051999 8/17 PTA +197GJPI +1.1T
 +921M +.19% +83F +.09% +50P
 +681CMS +5.5PL -.1DPR +1.1T
 Tyrion X VG-88% Daybreak

Faria Brothers Chili Dortmund (4)-ET

2-02 VG-86% 3025522619
 8/17 PTA +186GJPI +1054M +66F
 +53P +628CMS +4.7PL +9.7GJUI
 1-08 305 24180 5.0 1207 3.6 878
 Sire: Rowleys 11 Visionary Chili-ET
(Pictured above)

#6 GJPI Cow of the Breed

2nd Dam: (Pictured w/ Lot 32)

Faria Brothers Apparition Cota (3)
EX-90%

1-10 305 17620 4.9 860 3.7 650
 3-02 305 21490 5.4 1151 4.0 851
 4-03 305 22260 5.2 1166 3.9 861
 5-04 305 23660 5.6 1315 4.0 954

3rd Dam:

Faria Brothers Do Right Dorsey (2)
EX-90%

2-08 305 27351 4.1 1121 3.8 1027
 4-07 305 28730 3.9 1121 3.6 1027
 7-03 305 32160 4.4 1415 3.7 1183

***Housed at GenStart, Trempealeau, WI**

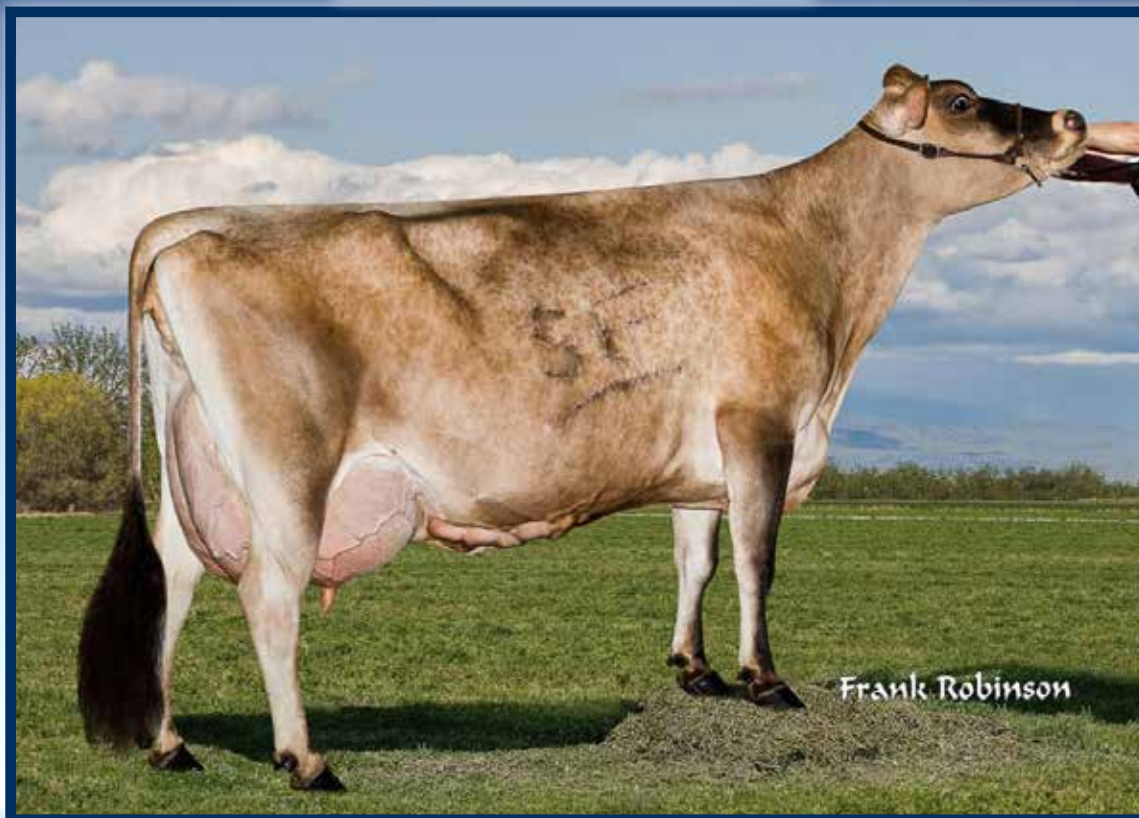

Faria Brothers Apparition Cota (3) EX-90%

5-04 305 23660 5.6 1315 4.0 953
 (2nd Dam of Lots 31 & 32)

LOT 32 Jersey

Faria Brothers Vestige Dallas (4)-ET

3141975748 BBR 100
 Born 4/22/17 ID Eartag 345203
 8/17 PTA +211GJPI +719CMS
 +1450M +76F +59P +6.4PL -.8DPR
 +15.9GJUI +1.3T +1.7LIV 2.75SCS

#16 GJPI heifer under one year old!

#28 overall GJPI Jersey

***Ranked #4 on HR list!**

***Oldest genomic Vestige daughter!**

Faria Brothers Dairy

Jason Faria 806-930-1240

Co-Op Ad Vdrl Vestige (3)-P-ET

312658819 8/17 PTA +180GJPI
 +1071M -.02% +47F +.05% +48P
 +613CMS +7.3PL -.1DPR +.9T
 Vandrell X Bomb

Faria Brothers Chili Dortmund (4)-ET

2-02 VG-86% 3025522619
 8/17 PTA +186GJPI +1054M +66F
 +53P +628CMS +4.7PL +9.7GJUI
 1-08 305 24180 5.0 1207 3.6 878
 Sire: Rowleys 11 Visionary Chili-ET
(Pictured w/ Lot 31)

#6 GJPI Cow of the Breed

2nd Dam: (Pictured above)

Faria Brothers Apparition Cota (3) EX-90%

1-10 305 17620 4.9 860 3.7 650
 3-02 305 21490 5.4 1151 4.0 851
 4-03 305 22260 5.2 1166 3.9 861
 5-04 305 23660 5.6 1315 4.0 953

3rd Dam:

Faria Brothers Do Right Dorsey (2) EX-90%

2-08 305 27351 4.1 1121 3.8 1027
 4-07 305 28730 3.9 1121 3.6 1027
 7-03 305 32160 4.4 1415 3.7 1183

***Housed at GenStart, Trempealeau, WI**



Sunset Canyon Lemvig Maid 4-ET EX-93%

5-02 365 30508 7.0 2150 4.3 1302
(5th Dam of Lots 33 & 34)

LOT 33 Jersey

Pine-Tree Avon Della 1543 (3)-ET

67671543 BBR 100
Born 5/12/17 ID Eartag 1543
8/17 PTA +208GJPI +706CMS
+804M +64F +44P +7.0PL +.6DPR
+34.2GJUI +1.8T +2.2LIV 2.87SCS

#20 GJPI heifer under one year old!
#33 overall GJPI Jersey

LOT 34 Jersey

Pine-Tree Uncle Luke Della 1560 (3)-ET

67671560 BBR 100
Born 5/27/17 ID Eartag 1560
8/17 PTA +200GJPI +678CMS
+1083M +64F +42P +7.7PL +1.6DPR
+26.4GJUI +1.7T +2.5LIV 2.84SCS

#45 GJPI heifer under one year old!
#68 overall GJPI Jersey

*Easy to mate:

Uncle Luke X Chisel X Dazzler

Pine-Tree Dairy

Ethan Steiner 330-466-8916

Sire of Lot 33:

Faria Brothers Avon (2)-ET
3011609974 8/17 PTA +221GJPI +1.7T
+1711M -.01% +56F -.01% +61P
+709CMS +7.8PL +3.0DPR +1.7T
Visionary X EX-92% Action

Sire of Lot 34:

Faria Brothers Uncle Luke (2)-ET
3012575892 8/17 PTA +185GJPI +1.7T
+1444M -.03% +61F -.03% +44P
+624CMS +5.9PL +3.4DPR +1.2T
Magnum X EX-92% Action

Dam of Lots 33 & 34:

Oaklane Chisel Della 2130-ET
67742130
8/17 PTA +184GJPI +190M +65F +29P
+665CMS +8.5PL +25.2GJUI
Sire: Shan-Mar Hilario Chisel-ET
*Great donor: avg. 10.25 transferrable
embryos over 8 aspirations

2nd Dam:

Sunset Canyon Dzzler V Maid 2348
VG-86%
1-10 305 19100 5.6 1066 3.7 702

3rd Dam:

Sunset Canyon Valen I Maid 118-ET
VG-85%
1-09 305 16700 5.1 860 3.7 612

4th Dam:

Sunset Canyon Impuls L Maid 2-ET
VG-87%
1-08 365 20468 5.7 1169 3.8 804

5th Dam: (Pictured above)

Sunset Canyon Lemvig Maid 4-ET
EX-93%
5-02 365 30508 7.0 2150 4.3 1302

6th Dam:

Tenn Haug E Maid
EX-93%
6-00 365 26014 7.0 1820 4.3 1107

Bovines On The Goal Line

LOT 35 Jersey

Avi-Lanche Vandrell Sugar 17212 (3)

3131652092 BBR 100

Born 9/8/16 ID Eartag 17212

8/17 PTA +200GJPI +669CMS

+1388M +52F +51P +7.5PL +1.7DPR

+16.9GJUI +1.0T +2.8LIV 2.86SCS

#44 GJPI heifer under one year old!

#66 overall GJPI Jersey

*Easy to mate:

Vandrell X Duty X Weston

*Ready to Flush or IVF now

*Sired by the #1 proven sire!

Avi-Lanche Jerseys

Richard & Jennifer Avila 806-884-9072

Faria Brothers Vandrell (2)-ET

3011609959 8/17 PTA +243GJPI +1.3T

+1685M -.04% +71F +.02% +65P

+814CMS\$ +8.4PL +.9DPR +1.3T

Visionary X EX-92% Action

D&E Duty Sugar 7467

4-00 EX-90% 67447467

8/17 PTA +43GJPI +215M +10P

+114CMS\$ +2.0PL +.8DPR +9.5GJUI

1-09 305 17830 4.5 804 3.7 652

2-10 290 21840 5.4 1170 3.7 815

Sire: Sunset Canyon Duty-ET

2nd Dam:

D&E Weston Sugar 1891

D-77%

1-10 293 12790 4.5 579 3.7 477

2-09 277 11930 4.9 585 4.0 477

3-08 276 17820 4.3 774 3.8 669

4-07 305 20180 4.6 925 3.7 755

*Housed at GenStart, Trempealeau, WI

LOT 36 Jersey

Faria Brothers Ronaldinho Austin (4)

3141066309 BBR 100

Born 3/23/17 ID Eartag 17212

8/17 PTA +195GJPI +698CMS

+1497M +87F +59P +5.8PL -.5DPR

+6.2GJUI +1.2T -.9LIV 2.91SCS

#65 GJPI heifer under one year old!

#97 overall GJPI Jersey

*Ready to IVF soon

Faria Brothers Dairy

Jason Faria 806-930-1240

Faria Brothers Ronaldinho (3)

30126052015 8/17 PTA +186GJPI

+1993M -.01% +88F +.03% +74P

+650CMS\$ +4.4PL -.35DPR +1.8T

Harris X EX-90% Topeka

Faria Brothers Patricia Stiles (3)

3-01 VG-85% 3124527605

8/17 PTA +164GJPI +1188M +181F

+45P +604CMS\$ +4.5PL +3.1GJUI

1-09 305 18830 5.4 1026 3.7 706

Sire: Wilsonview Jevon Magnum-ET

2nd Dam:

Faria Brothers Volcano Pogba

VG-84%

1-08 305 21130 5.2 1092 3.6 758

3-01 284 21830 5.1 1120 3.7 812

4-00 305 22020 5.4 1195 3.6 793

3rd Dam:

Faria Brothers Militia 44955 (1)

EX-91%

4-11 305 18360 4.9 906 3.7 686

5-10 262 14760 5.5 815 3.8 558

*Housed at GenStart, Trempealeau, WI



Pine-Tree Missy Mary-ET VG-87 VEUUU DOM

3-06 365 36920 4.0 1483 3.3 1210
(4th Dam of Lot 37)

LOT 37 #11

Ms Faria Achv Bogota-ET

3144911662 99%RHA-I

Born 6/11/17

Preliminary genomics +2775GTPI
+1504M +.21% +115F +.05% +60P
+952NMS\$ +7.1PL +1.1DPR 2.77SCS
+1.40T +1.79UDC +.78FLC
+238FE +3.6FI +2.0LIV 6.4%SCE
+983CMS\$

A2A2

***Very early Achiever daughter**

***Housed at Ri-Val-Re, MI**

Faria Brothers Dairy

Jason Faria 806-930-1240

ABS Achiever-ET

3128557482 8/17 PTA +2831GTPI
+952M +.30% +118F +.06% +47P
+1013NMS\$ +8.7PL +2.4DPR 2.77SCS
+1.32T +1.97UDC +1.36FLC 78%R
Yoder X GP-83 DOM AltaEmbassy

Pine-Tree 5931 Rubic 6799

74024721 8/17 PTA +2588GTPI
+1413M +97F +63P +748NMS\$ +4.3PL
+2.01T +1.28UDC +1.34FL
-fresh and looks nice!
Sire: EDG Rubicon-ET

2nd Dam:

Pine-Tree 4387 Oak 5931-ET
GP-83, VG-MS
1-09 365 37020 2.9 1092 3.3 1206

3rd Dam:

Pine-Tree Planet Marica-ET
VG-86 VE++V
5-01 365 49070 3.1 1541 3.1 1540
Lifetime 170960 3.3 5644 3.3 5568

4th Dam: (Pictured above)

Pine-Tree Missy Mary-ET
VG-87 VEVVV DOM
3-06 365 36920 4.0 1483 3.3 1210

5th Dam:

Wesswood-HC Rudy Missy-ET
EX-92,3E EEEEE GMD-DOM
4-11 365 40880 4.1 1665 3.4 1385
Lifetime 119610 4.1 4885 3.4 4031
***Global Cow of the Year 2014**

6th Dam:

Wesswood Elton Mimi
EX-90 EEEEE GMD-DOM
3-05 365 35380 3.3 1160 3.0 1054

7th Dam:

Wesswood Mandingo Ivy
VG-87 VEEVV
6-05 365 36330 3.6 1305 2.8 1018
Lifetime 144060 3.4 4933 2.9 4139

8th Dam: Wesswood Astro Matt Ester

VG-87 VEVV GMD-DOM
6-08 365 31860 3.5 1125 2.9 921
Lifetime 140110 3.6 5029 3.0 4158

9th Dam: Wesswood Bell Claudette

VG-87 GMD-DOM
8-04 365 38150 3.8 1443 2.8 1064
Lifetime 280980 3.6 9997 2.9 8092



Lactomont Loak Oak-ET VG-85 UU++U

2-00 365 41940 3.2 1323 3.0 1249
(2nd Dam of Lot 38)

LOT 38 #2249

Ri-Val-Re Heirloom-ET

3138102594 99%RHA-I
Born 3/27/17 8/17 PTA +2785GTPI
+1846M +.09% +95F +.02% +61P
+946NMS +8.7PL +1.0DPR 2.64SCS
+1.78T +2.38UDC +.79FLC
+210FE +1.7FI +1.5LIV 8.0%SCE
+967CMS

A2A2

#1 NMS Helix of the breed!

Ri-Val-Re Genetics LLC

Jerry & Andrea Jorgensen 517-712-0359

AOT Silver Helix-ET

3131083927 8/17 PTA +2687GTPI
+1684M +.13% +100F +.05% +64P
+805NMS +5.4PL +.7DPR 2.95SCS
+2.07T +2.18UDC +1.36FLC 78%R
Silver X VG-87 DOM Supersire

Ms Rubicon Love-ET

3130765049 8/17 PTA +2664GTPI
+1969M +100F +66P +6.3PL +1.70T
Sire: EDG Rubicon-ET

2nd Dam: (Pictured above)
Lactomont Loak Oak-ET
VG-85 VV++V

2-00 365 41940 3.2 1323 3.0 1249

2nd Dam:
Summerliz Man O Man Lausy-ET
VG-87-CAN, EX-MS
2-07 365 31364 4.0 1265 3.5 1089

3rd Dam:
Summerliz Lausyna Shottle-ET
VG-87-CAN, 86-MS
5-07 365 32203 3.8 1215 3.3 1052
Lifetime 110420 3.9 4298 3.3 3686

4th Dam:
Comestar Lausinady Goldwyn
VG-87-CAN, 87-MS
5-02 365 29381 3.6 1065 3.0 882
Lifetime 128206 3.8 4879 3.2 4087

5th Dam:
Comestar Lausinadia Champion
VG-86-CAN VG-MS
2-02 365 30814 4.8 1479 3.5 1093

6th Dam:
Comestar Lausina Storm
EX-CAN, 91-MS
4-07 365 43693 4.4 1931 3.4 1470
7-03 365 44941 4.3 1918 3.4 1515
Lifetime 202305 4.3 8649 3.4 6964

7th Dam:
Comestar Lausan Black
VG-87-CAN, 88-MS
5-04 365 37039 4.3 1587 3.6 1318
Lifetime 108246 4.4 4736 3.8 4151

8th Dam:
Comestar Laurie Sheik-ET
VG-88-CAN 92-MS&FL
6-09 365 29864 4.5 1329 3.4 1016
**HM All-Am & All-Can Sr 2yr-old 1989*
**Canadian Cow of the Year 1995*

9th Dam: Elysa Anthony Lea
EX-CAN 90-MS 95-FL
6-02 365 35770 3.9 1398 2.9 1049
Lifetime 109850 4.0 4334 3.1 3439

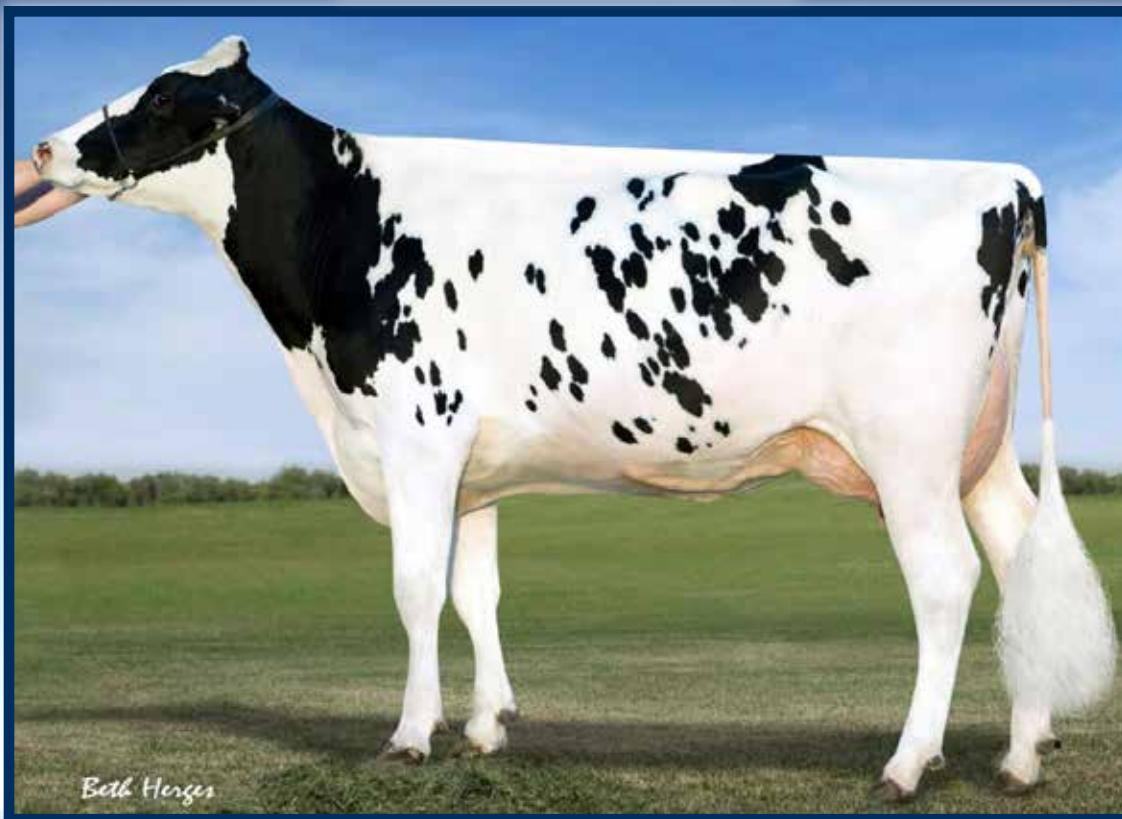

Vision-Gen SH Sho A12037-ET VG-87 UUU+U

2-02 327 28300 3.7 1045 3.4 968
(3rd Dam of Lots 3 & 39)

LOT 39 #4064

Ri-Val-Re Beatrice-ET

3140985732 100%RHA-NA
Born 3/7/17 8/17 PTA +2802GTPI
+1175M +.05% +57F +.06% +54P
+887NMS +10.1PL +4.8DPR 2.65SCS
+1.81T +2.69UDC +1.36FLC
+148FE +5.1FI +3.5LIV 7.6%SCE
+929CMS

***Almost ready to IVF**
***Very unique profile!**
+.06 on stature

Ri-Val-Re Genetics LLC

Jerry & Andrea Jorgensen 517-712-0359

Wa-Del Yoder Banderas-ET

143189741 8/17 PTA +2749GTPI
+977M +.11% +67F +.06% +46P
+847NMS +9.2PL +2.8DPR 2.66SCS
+2.24T +2.85UDC +1.78FLC 78%R
Yoder X VG-85 Massey

IHG Montross Venice-ET

3128769258 8/17 PTA +2637GTPI
+2193M +64F +72P +774NMS +6.7PL
+2.1DPR +1.84T +2.11UDC +1.13FLC
2-02 113 8087 6.1 494 3.1 249 RIP
Last test- 88 lbs 4.6%F 3.0%P
Sire: Bacon-Hill Montross-ET
***Will be pictured before the sale**

2nd Dam:

Farnear-TBR-BH Valour-ET
VG-87 VVVVV
2-02 365 32740 3.8 1252 3.4 1112
***Sold for \$65,000**

3rd Dam: (Pictured above)

Vision-Gen SH Sho A12037-ET
VG-87 VVV+V
2-02 327 28300 3.7 1045 3.4 968

4th Dam:

Ky-Blue GW Dana-ET
EX-91 EE+VE
4-01 185 16880 4.5 766 3.2 541

Full sisters:

Ky-Blue GW Debbie-ET EX-90
***All-Am & Res. All-Can Summer Yrlg '09**
Ky-Blue GW Destiny-ET EX-91

5th Dam:

BVK Outside Diana-ET
EX-92,2E EEEVE DOM
5-01 365 31920 3.5 1129 3.2 1034
Lifetime 107400 3.5 3708 3.3 3549

Maternal sister:

Amlaird Lee Alice EX-94,2E
***All-American Jr 2yr-old 2003**

6th Dam:

Ms Kingstead Chief Adeen-ET
EX-94,2E EEEVE DOM
3-05 310 30180 4.0 1209 3.4 1020
Lifetime 100760 4.0 4010 3.6 3649
***Nom. All-Am Jr 3yr-old '00 & 4yr-old '01**
***2X All-Am Produce w/ All-World Sis.**

Full sister to Adeen:

Shoremar S Alicia-ET EX-97,3E DOM
-3X All-Canadian & 3X All-Am

7th Dam:

C Aitkenbrae Starbuck Ada
EX-94,2E EEEVE DOM
5-06 365 30055 3.5 1043 3.5 1049
Lifetime 137740 3.4 4747 3.4 4649
***2X All-American Produce of Dam**
***All-American Sr 3yr-old 1990**
***Res. All-Time All-Am Sr 3yr-old**

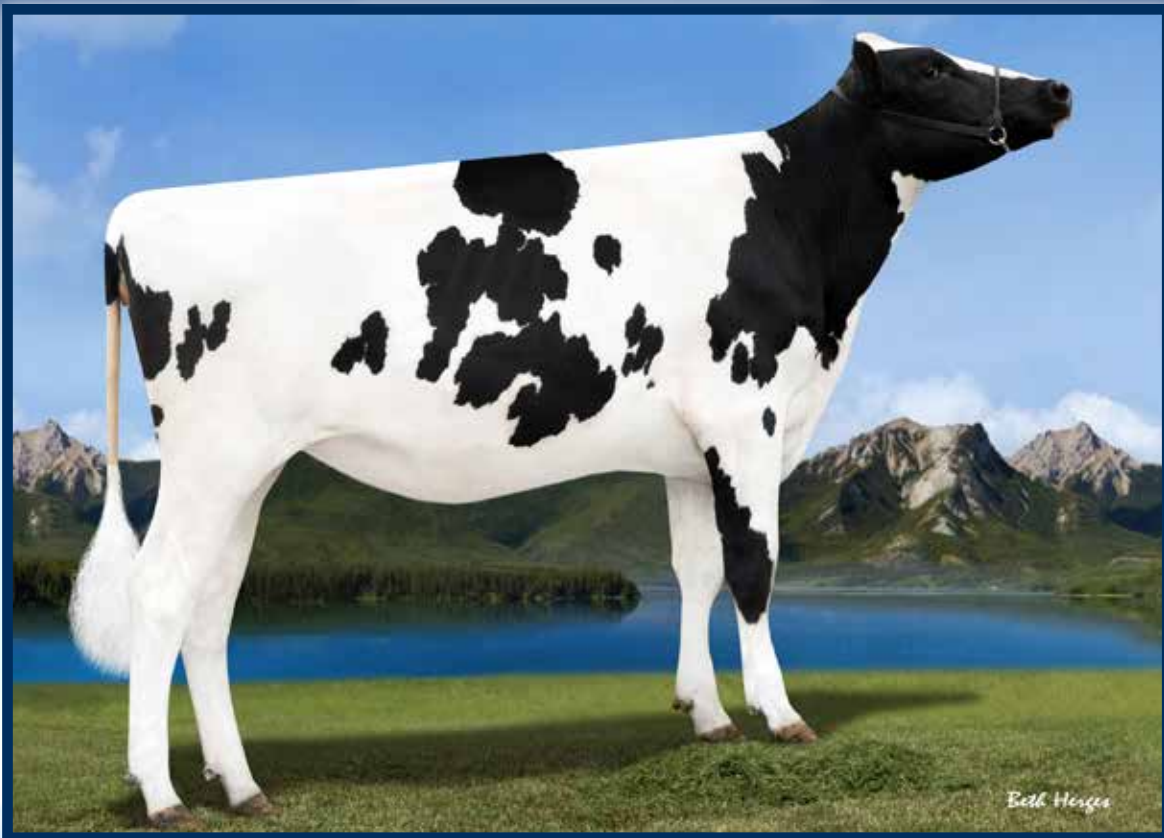

Peak Proper-ET
(Dam of Lot 40)

LOT 40

Peak Proper Mdsty 80423-ET

3142181487 100%RHA-NA
Born 4/11/17 8/17 PTA +2784GTPI
+1374M +.12% +86F +.06% +58P
+907NMS +8.4PL +2.9DPR 2.86SCS
+1.99T +2.05UDC +1.67FLC
+196FE +3.0FI +4.0LIV 8.8%SCE
+939CMS

A2A2

-housed at Budjon, Lomira, WI

Peak Genetics

contact: Scott Culbertson 507-923-1881

Bacon-Hill Pety Modesty-ET

3013654627 8/17 PTA +2838GTPI
+1800M +.09% +91F +.02% +61P
+957NMS +7.9PL +2.6DPR 3.04SCS
+2.10T +2.64UDC +2.17FLC 78%R
Pety X VG-85 DOM Supersire

Peak Proper-ET

3129205454 8/17 PTA +2539GTPI
+898M +67F +45P +710NMS +7.6PL
+2.5DPR +1.86T +1.33UDC
Sire: Cogent Supershot
(Pictured above)

2nd Dam:

Sandy-Valley Uno Paxton
VG-87 VEVVV DOM
2-03 365 25030 4.4 1108 3.7 918

3rd Dam:

Pine-Tree Monica Planeta-ET
VG-86 VV+V DOM
2-01 365 30675 3.7 1146 3.6 1018

4th Dam:

Pine-Tree Monica Suela-ET
VG-87 VVVVV DOM
1-11 365 33055 3.4 1112 3.2 1058

5th Dam:

Pine-Tree Missy Monica-ET
VG-85 VVV++ GMD-DOM
4-11 365 42655 3.5 1468 3.1 1322
Lifetime 132320 3.6 4827 3.3 4307

6th Dam:

Wesswood-HC Rudy Missy-ET
EX-92,3E EEEEE GMD-DOM
4-11 365 40880 4.1 1665 3.4 1385
Lifetime 119610 4.1 4885 3.4 4031
*Global Cow of the Year 2014

7th Dam:

Wesswood Elton Mimi
EX-90 EEEEE GMD-DOM
3-05 365 35380 3.3 1160 3.0 1054

8th Dam: Wesswood Mandingo Ivy
VG-87 VEEVV

6-05 365 36330 3.6 1305 2.8 1018
Lifetime 144060 3.4 4933 2.9 4139

9th Dam: Wesswood Astro Matt Ester
VG-87 VEVV GMD-DOM

6-08 365 31860 3.5 1125 2.9 921
Lifetime 140110 3.6 5029 3.0 4158

10th Dam: Wesswood Bell Claudette
VG-87 GMD-DOM

8-04 365 38150 3.8 1443 2.8 1064
Lifetime 280980 3.6 9997 2.9 8092



Ri-Val-Re Jennisa-ET
(She sells as Lot 41)

LOT 41 #1998

Ri-Val-Re Jennisa-ET

3138102343 99%RHA-I
Born 12/7/16 8/17 PTA +2789GTPI
+1509M +.14% +96F +.06% +64P
+897NMS +8.0PL +3.5DPR 2.94SCS
+1.77T +1.36UDC +1.84FLC
+209FE +3.7FI 7.8%SCE
+930CMS

***Ready to flush or IVF**

Ri-Val-Re Genetics LLC

Jerry & Andrea Jorgensen 517-712-0359

S-S-I Montross Jedi-ET

3123886035 8/17 PTA +2821GTPI
+2624M -.08% +76F +.02% +88P
+888NMS +7.5PL +2.7DPR 2.94SCS
+2.06T +1.71UDC +1.35FLC 79%R
Montross X VG-89 DOM Supersire

Endco Sprg Crumpet 9680-ET

3125945202 12/17 PTA +2601GTPI
+888M +80F +48P +753NMS +6.7PL
+2.1DPR +1.24T +1.53UDC +1.72FLC
1-09 127 9071 5.8 525 3.2 288 RIP
Sire: Westenrade AltaSpring

2nd Dam:

Speek-NJ Predest Crumpet-ET
GP-80 V+GVG
2-04 305 25100 4.2 1053 3.3 831

3rd Dam:

Larcrest Credit-ET
VG-85 VV+V+ DOM
2-06 305 30210 4.2 1273 3.4 1038

4th Dam:

Larcrest Comet-ETS
VG-87 VEE+V DOM
2-02 305 28190 4.3 1205 3.3 921

Maternal sister:

Larcrest Crimson-ET EX-94,2E

5th Dam:

Larcrest Cosmopolitan
VG-87 E+VVV DOM
2-04 365 30930 4.1 1261 3.6 1119

6th Dam:

Larcrest Oside Champagne-TW
VG-87 VVVEV
2-03 365 29110 4.5 1322 3.7 1077

7th Dam:

Larcrest Juror Chanel
EX-93,3E EEEEE GMD-DOM
9-00 365 48460 4.0 1943 3.4 1648
-Over 250,000 lifetime

8th Dam:

Larcrest Lindy Chandra VG-85
2-05 365 20896 4.8 993 3.8 803

9th Dam:

Larcrest Inspiration Carly
VG-87 EEVVV
3-05 305 21800 4.5 973 3.3 802

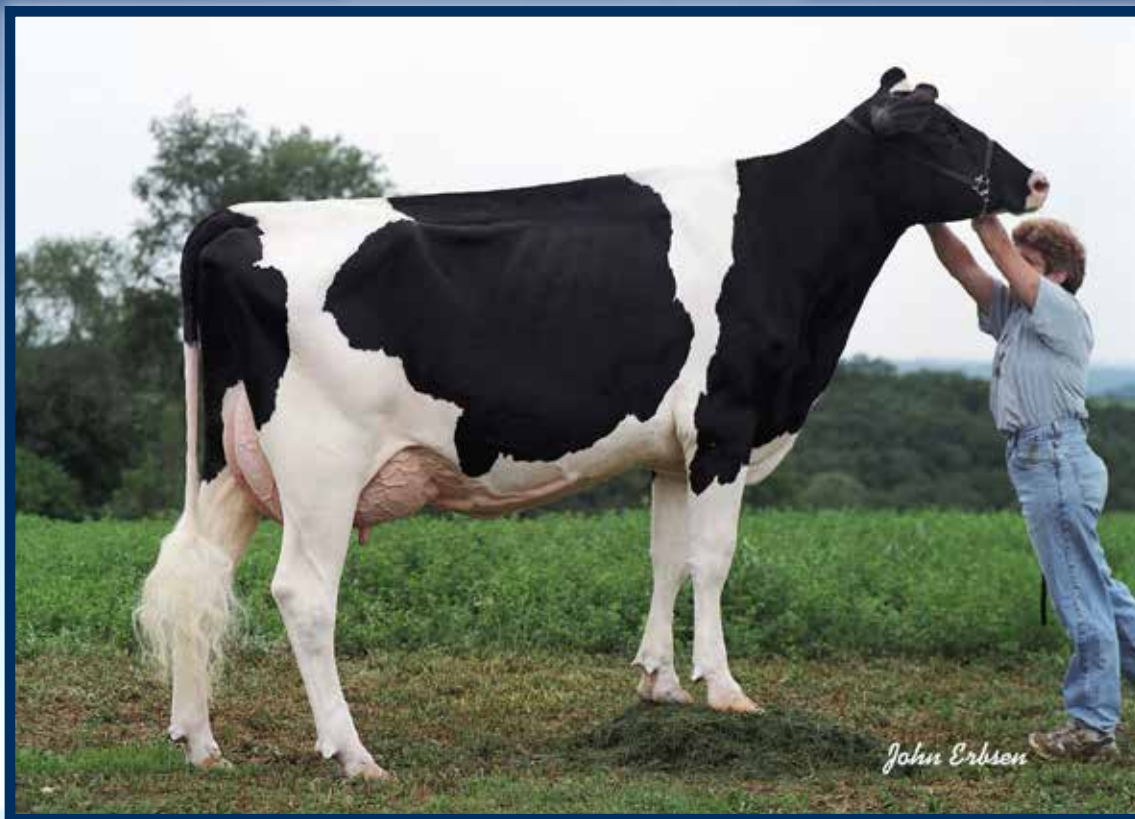

GBM Durham BC Annabell EX-90 VEVEE DOM

2-03 365 40670 4.1 1673 3.0 1202
(6th Dam of Lot 42)

LOT 42 #56

Faria Frazz Bahamas-ET

3144911707 99%RHA-I
Born 7/10/17 8/17 PTA +2771GTPI
+2053M +.01% +78F +.00% +61P
+916NMS +8.6PL +3.5DPR 2.69SCS
+1.83T +2.04UDC +.62FLC
+183FE +3.5FI +1.6LIV 7.7%SCE
+925CMS

A2A2

***Housed at Ri-Val-Re, MI**

Faria Brothers Dairy
Jason Faria 806-930-1240

Melarry Josuper Frazzled-ET
74261651 8/17 PTA +2788GTPI
+2502M +.03% +100F +.00% +76P
+964NMS +8.0PL +1.0DPR 2.67SCS
+1.18T +1.44UDC +.87FLC 78%R
Josuper X VG-85 Shotgun

Seagull-Bay Am Mizzou-ET
3128978058 8/17 PTA +2565GTPI
+1501M +63F +44P +703NMS +6.1PL
+1.7DPR +2.38T +2.50UDC +1.22FLC
Sire: View-Home Day Missouri-ET

2nd Dam:
Deboer Supersire Amera-ET GP-80
3rd Dam:
Deboer Digger Amie-ET GP-81
2-05 317 20500 4.6 945 3.5 713
4th Dam:
Dawning-Day Shottle Ali-ET
VG-86 VVV+V
5-00 365 34070 4.0 1359 3.2 1107
5th Dam:
GBM Toystory Ally-ET
VG-87 VV+V
2-04 320 26870 3.2 868 3.2 868
6th Dam: (Pictured above)
GBM Durham BC Annabell
EX-90 VEVEE DOM
2-03 365 40670 4.1 1673 3.0 1202
Lifetime 118720 4.4 5253 3.3 3961
7th Dam:
GBM Charles Janelle
EX-93,2E EEEEE DOM
6-03 365 31640 4.6 1471 3.3 1054
Lifetime 137890 4.8 6645 3.6 4953
8th Dam:
GBM Val Blackstar Jean-ET
EX-94,3E EEEEE GMD-DOM
8-05 365 37180 3.9 1458 3.0 1119
Lifetime 238190 4.1 9734 3.4 8000
9th Dam:
GBM Valiant Janice
EX-92,2E EEEE DOM
5-09 365 30860 3.5 1080 3.3 1007
Lifetime 126200 3.5 4437 3.4 4235
10th Dam:
Sylvan-Dell M C Janice
EX-91,2E EEEV DOM
6-03 314 29600 3.9 1152
11th Dam:
Sylvan-Dell Atlas Jill
EX-90,2E EVEV
4-06 305 20320 3.5 717



Sully Planet Manitoba-ET VG-85-CAN DOM

4-01 365 43669 3.5 1565 3.2 1402
(4th Dam of Lots 2, 13, 43, 44 & 55)

LOT 43 #2419

Ri-Val-Re Superfly Pizza-ET

3138102764 99%RHA-I
Born 6/28/17 8/17 PTA+2784GTPI
+1331M +.06% +66F +.04% +53P
+879NMS\$ +9.3PL +4.5DPR 2.78SCS
+1.84T +2.08UDC +1.86FLC
+157FE +4.7FI +3.2LIV 6.1%SCE
+907CMS\$

#2 GTPI Superfly of the breed!

Huge Canadian Index:

**3555 GLPI (3705 DGV)
3078 PRO\$ (3332 DGV)**

LOT 44 #2407

Ri-Val-Re Superfly Peola-ET

3138102752 99%RHA-I
Born 6/21/17 8/17 PTA+2746GTPI
+1770M +.00% +65F +.03% +63P
+847NMS\$ +8.7PL +2.9DPR 2.87SCS
+1.92T +2.18UDC +1.81FLC
+162FE +3.4FI +2.9LIV 6.8%SCE
+867CMS\$

#4 GTPI Superfly of the breed!

Elite Canadian Index:

**3506 GLPI (3651 DGV)
3013 PRO\$ (3240 DGV)**

Ri-Val-Re Genetics LLC

Jerry & Andrea Jorgensen 517-712-0359

S-S-I Supershot Superfly-ET

3128769106 8/17 PTA +2566GTPI
+1294M -.01% +46F +.03% +46P
+736NMS\$ +9.2PL +4.2DPR 2.66SCS
+1.66T +1.56UDC +.59FLC 77%R
Supershot X Galaxy

Peak Marq Pure 64

3125434815 8/17 PTA +2584GTPI
+1588M +66F +55P +710NMS\$ +6.1PL
+1.9DPR +1.86T +1.89UDC +1.97FLC
-Due sale time & looks great!
Sire: STE Odile Pure-ET

2nd Dam: (Pictured w/ Lot 2)
Bryhill Ransom Marquise-ET
GP-83 VV+++ DOM
2-02 365 27990 4.6 1278 3.7 1048

3rd Dam:
Sully Robust 720-ET
GP-83-CAN VG-MS
2-01 365 33360 4.0 1325 3.4 1140
4-00 353 33100 3.6 1190 3.5 1149

4th Dam: (Pictured above)
Sully Planet Manitoba-ET
VG-85-CAN DOM
4-01 365 43669 3.5 1565 3.2 1402

5th Dam:
Sully Shottle May-ET
EX-90 EEEEE DOM
5-04 365 38970 3.5 1354 3.1 1226
*Former #1 GTPI & GLPI cow

6th Dam:
Ms Sully Oman Muetze-ET
EX-90 EEVEV DOM
4-08 365 33860 3.4 1164 3.4 1150
Lifetime 176480 3.7 6536 3.5 6110

7th Dam:
Johann Marshall Mint
VG-85, VG-MS
2-02 365 31030 3.1 961 3.0 941

8th Dam:
Poly-Kow Durham Mincey-ET
VG-88 VG-MS
3-03 365 31780 3.0 951 3.0 968

9th Dam: Poly-Kow Rudolph Mink-ET
VG-85, VG-MS DOM
4-08 365 30700 3.4 1053 3.2 972

10th Dam: Poly-Kow Lindy Mindy-ET
VG-88, VG-MS GMD DOM
3-08 365 39550 4.0 1589 3.0 1175
Lifetime 150290 3.9 5820 3.0 4556

11th Dam:
Footprint Nick Milan VG-89
5-10 365 34530 4.1 1430 3.5 1194

12th thru 14th Dams all VG

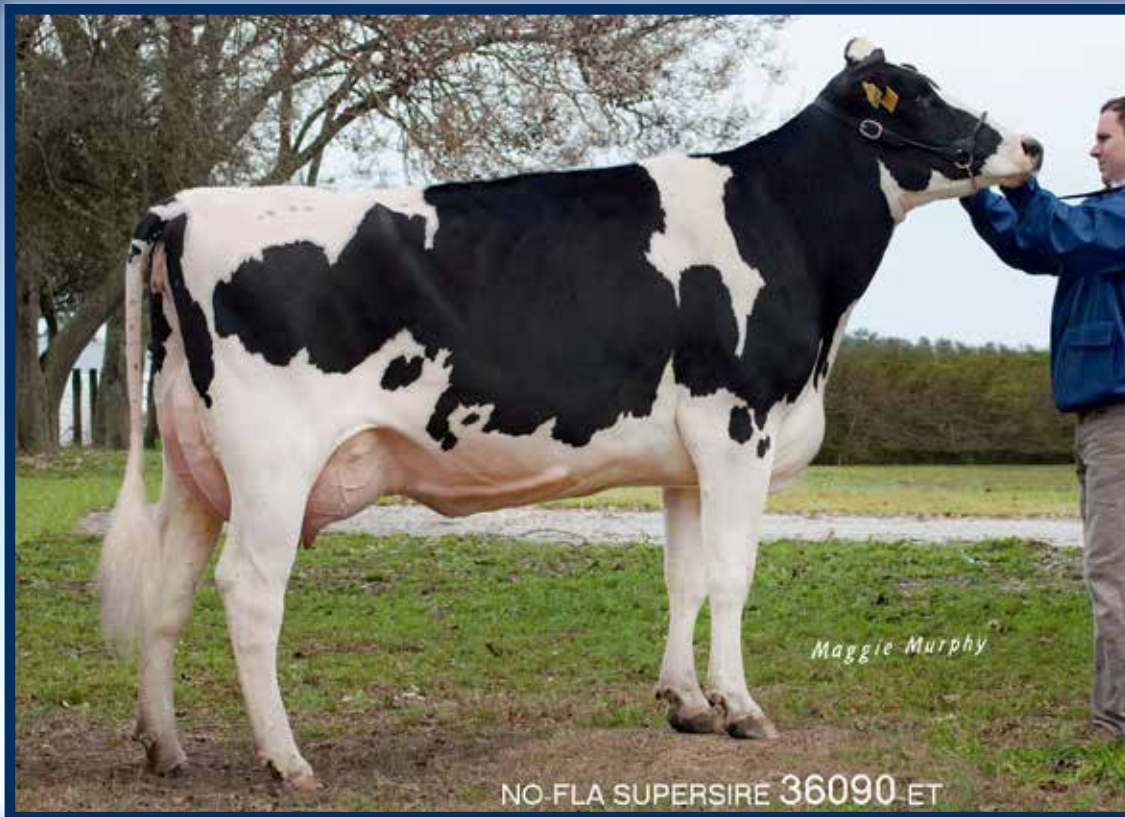

No-Fla Supersire 36090-ET VG-85 +U++U

2-03 365 32642 3.6 1212 3.1 1057
 (Mat. sister to the 2nd Dam of Lot 45)

LOT 45

No-Fla GSD Niko 31184-ET

3139798581 98%RHA-NA
 Born 4/30/17 8/17 PTA +2752GTPI
 +1640M +.14% +100F +.02% +56P
 +901NMS +7.3PL +2.2DPR 2.76SCS
 +1.73T +1.95UDC +.90FLC
 +212FE +2.5FI +1.1LIV 6.1%SCE
 +920CMS

Genosource

Tim Rauen 563-451-5866
 Kyle Demmer 563-451-5376

Mr Mogul Delta 1427-ET

72128216 8/17 PTA +2849GTPI
 +1817M +.10% +97F +.01% +57P
 +951NMS +8.0PL +3.7DPR 2.79SCS
 +1.95T +2.51UDC +1.41FLC 95%R
 Mogul X VG-87 GMD-DOM Robust

No-Fla Supersire 39191-ET

3125078799 8/17 PTA +2455GTPI
 +1242M +75F +43P +675NMS +6.0PL
 +.8DPR +1.26T +1.43UDC
 2-00 305 22890 4.0 912 3.1 707
 Sire: Seagull-Bay Supersire-ET

2nd Dam:

No-Fla Epic Kendyl 34393-ET

1-09 305 18190 3.1 739 3.5 642
 2-11 330 30040 4.1 1234 3.4 1010

Maternal sister:

**No-Fla Supersire 36090-ET
 VG-85 +V++V**

2-03 365 32642 3.6 1212 3.1 1057

3rd Dam:

**No-Fla Massey 30194-TW
 VG-85 VVGE+**

2-01 365 26990 3.7 1010 3.4 920
 3-06 305 30810 3.6 1114 3.4 1043

4th Dam:

**No-Fla Oman Liana 21974
 VG-85 V+++V**

3-01 305 22540 4.8 1087 3.7 844
 4-03 305 22300 4.7 1091 3.7 862



Wilra Super Sire 608-ET GP-82, VG-MS

2-01 305 30420 3.6 1109 3.4 1029
(2nd Dam of Lots 1 & 46)

LOT 46

Genosource Wine 40104-ET

3142704209 99%RHA-I
Born 5/28/17 8/17 PTA +2781GTPI
+2184M -.02% +76F +.00% +67P
+866NM\$ +8.6PL +2.3DPR 2.94SCS
+2.22T +2.62UDC +1.75FLC
+177FE +2.4FI +2.2LIV 7.8%SCE
+871CMS

*Mat. sister to Lot 1

Genosource

Tim Rauen 563-451-5866
Kyle Demmer 563-451-5376

S-S-I Montross Jedi-ET

3123886035 8/17 PTA +2821GTPI
+2624M -.08% +76F +.02% +88P
+888NM\$ +7.5PL +2.7DPR 2.94SCS
+2.06T +1.71UDC +1.35FLC 79%R
Montross X VG-89 DOM Supersire

Butz-Hill Wilra 54828-ET

3010353575 8/17 PTA +2751GTPI
+2092M +96F +65P +906NM\$ +7.9PL
+1.0PL +1.80T +2.04UDC +1.03FLC
2-01 164 16053 3.9 685 3.5 503 RIP
Sire: Bacon-Hill Montross-ET

2nd Dam: (Pictured above)

Wilra Super Sire 608-ET
GP-82, VG-MS DOM
2-01 305 30420 3.6 1109 3.4 1029

3rd Dam:

Wilra Shamrock 294-ET
2-00 305 24460 5.1 1246 3.6 870
3-04 305 29730 4.4 1319 3.3 975
4-06 305 26900 3.7 996 3.3 895
Lifetime 102280 4.5 4581 3.4 3512

4th Dam:

Wilra Massey 997
GP-83 ++G+V DOM
3-11 305 31700 4.0 1280 3.4 1078

5th Dam:

Wilra Ramos 598-ET
EX-90 VEVEE DOM
8-11 305 38190 3.4 1279 3.0 1126
Lifetime 219750 3.8 3868 3.3 6166

6th Dam:

Wilra Addison 282-ET
VG-85 +V+VV
3-01 305 34280 3.8 1319 3.0 1033
Lifetime 109710 3.7 4063 3.1 3347

7th Dam:

Wilra Convincer Sweet
VG-86 VEV+V GMD-DOM
2-02 305 25670 3.9 989 3.2 829

8th Dam:

Wilra Elusive Sweet
VG-88 VEVVV
5-02 305 28010 4.0 1118 3.2 892
Lifetime 137130 4.1 5605 3.2 4351



Mormann Uno Garlic-ET EX-90 EEVVE

2-03 365 33390 3.7 1219 3.4 1124
(2nd Dam of Lot 47)

LOT 47

A-L-H Mod Ginger 37181

3128014028 99%RHA-I
Born 5/26/17 8/17 PTA +2747GTPI
+2218M -.06% +66F -.01% +65P
+860NMS +8.1PL +3.4DPR 2.97SCS
+2.15T +2.28UDC +1.24FLC
+171FE +3.6FI +2.6LIV 5.9%SCE
+859CMS

Genosource

Tim Rauen 563-451-5866
Kyle Demmer 563-451-5376

Bacon-Hill Pety Modesty-ET

3013654627 8/17 PTA +2838GTPI
+1800M +.09% +91F +.02% +61P
+957NMS +7.9PL +2.6DPR 3.04SCS
+2.10T +2.64UDC +2.17FLC 78%R
Pety X VG-85 DOM Supersire

IHG SS Garlic 9457-ET

3125944979 8/17 PTA +2470GTPI
+1346M +37F +54P +630NMS +7.5PL
+3.5DPR +1.64T +1.01UDC
Fresh 5/26/17 & milking 120 lbs/day
Sire: Cogent Supershot

2nd Dam: (Pictured above)
Mormann Uno Garlic-ET
EX-90 EEVVE
2-03 365 33390 3.7 1219 3.4 1124

3rd Dam:
Vision-Gen SH Frd A12304-ET
VG-86-CAN 86-MS
2-00 365 30119 4.5 1369 3.1 939
*Sold for \$215,000

4th Dam:
Applouis Jet Stream Alda-ET
VG-85 ++GVV DOM
5-05 305 24980 3.7 925 3.3 824

5th Dam:
Morningview Otsd April-ET
VG-87 VV+VE
2-03 365 36010 4.3 1560 3.6 1291

6th Dam:
Morningview Gibbon Judy-ET
VG-85 +V+VV GMD-DOM
2-04 305 25010 3.9 964 3.2 799

7th Dam:
Morningview Converse Judy
EX-93 ÉÉÉÉÉ GMD-DOM
4-05 365 38100 4.1 1565 3.3 1269

8th Dam:
Morningview Aerostar Jix-ET
V-87,EX-MS
5-06 340 32040 3.9 1249 3.4 1089
Lifetime 11030 3.7 41100 3.5 3880

9th Dam:
Walnut-Knoll Judy-ET
VG-87 VEVV GMD-DOM
4-08 357 37210 4.0 1480 3.2 1187

10th Dam:
Walnut-Knoll Rorae Jenny
EX-91,2E EEVE GMD-DOM
7-04 365 29830 4.1 1210 3.0 885
Lifetime 156590 4.0 6248 3.3 1696

11th Dam:
Lynnberry Gem VG-89 EEEV
6-02 365 27700 4.1 1143F



Lylehaven Lila Z EX-94-CAN 8*

**2X All-Canadian & 5X Nom All-Canadian
(6th Dam of Lot 48)*

LOT 48 #4233

Ri-Val-Re Modesty Kali-ET

3140985901 99%RHA-I
Born 5/25/17 8/17 PTA +2773GTPI
+2168M +.01% +84F +.01% +67P
+920NMS +8.3PL +2.1DPR 2.85SCS
+2.24T +1.79UDC +1.19FLC
+194FE +2.2FI +2.9LIV 6.2%SCE
+928CMS

Ri-Val-Re Genetics LLC

Jerry & Andrea Jorgensen 517-712-0359

Bacon-Hill Pety Modesty-ET

3013654627 8/17 PTA +2838GTPI
+1800M +.09% +91F +.02% +61P
+957NMS +7.9PL +2.6DPR 3.04SCS
+2.10T +2.64UDC +2.17FLC 78%R
Pety X VG-85 DOM Supersire

Butz-Hill Olila KB 54797-ET

3010353544 8/17 PTA +2427GTPI
+1626M +60F +54P +609NMS +5.1PL
+.5DPR +2.39T +1.48UDC
-Due right before the sale & looks great
Sire: Morningview McC Kingboy-ET

2nd Dam:

Morsan Supersire O Lila Z-ET
VG-87 EEE+V

3rd Dam:

Morsan Observer S Lila Z
VG-85-CAN
1-10 359 28596 4.1 1166 3.2 913

4th Dam:

Morsan Sanchez Lila Z-ET
VG-88-CAN 88-MS
2-01 365 30097 3.6 1089 3.1 943

5th Dam:

Calbrett Goldwyn Lana
GP-83-CAN-2yr
3-06 365 33737 4.2 1402 3.4 1135

6th Dam: (Pictured above)

Lylehaven Lila Z EX-94-CAN 96-MS 19*
4-05 365 49101 4.0 1960 3.5 1695

**She sold for \$1.15M in '05 Triple Crown*

**All-Canadian Jr 2yr-old 2004*

**All-Canadian Jr Yearling 2003*

**Nom. All-Canadian Jr Calf 2002*

**Nom. All-Canadian 5yr-old 2007*

**Nom. All-American Jr. Yearling 2003*

**HM All-Canadian 4yr-old 2006*

7th Dam:

Lylehaven Form Laura-ET
EX-94,3E EEEEE
8-08 365 39320 3.9 1529 3.1 1218
Lifetime 195690 4.0 7731 3.1 6015
**Res. All-Canadian Jr 3yr-old 2002*
**HHM All-Am 4yr-old 2003*

8th Dam:

Thiersant Lili Starbuck-ET
EX-94,5E EEVEE
9-11 365 30910 4.5 1385 3.1 965
Lifetime 238806 4.7 11291 3.4 8124



Larcrest Crimson-ET EX-94,2E EEEEE 96-MS GMD-DOM

5-02 365 46390 5.3 2448 3.7 1708
(5th Dam of Lots 49 & 50)

LOT 49 #2484

Ri-Val-Re Frazz A Tazz-ET

3138102829 99%RHA-I
Born 7/9/17 8/17 PTA +2758GTPI
+2371M +.02% +92F +.00% +71P
+931NMS +7.7PL +.0DPR 2.68SCS
+1.76T +2.07UDC +1.59FLC
+215FE +.3FI +2.6LIV 6.3%SCE
+941CMS

LOT 50 #2486

Ri-Val-Re Frazz A Spazz-ET

3138102831 99%RHA-I
Born 7/11/17 8/17 PTA +2744GTPI
+2185M +.00% +79F +.00% +66P
+903NMS +8.3PL +2.0DPR 2.58SCS
+1.23T +1.94UDC +1.18FLC
+196FE +2.3FI +2.0LIV 6.7%SCE
+917CMS

Ri-Val-Re Genetics LLC

Jerry & Andrea Jorgensen 517-712-0359

Melarry Josuper Frazzled-ET

74261651 8/17 PTA +2788GTPI
+2502M +.03% +100F +.00% +76P
+964NMS +8.0PL +1.0DPR 2.67SCS
+1.18T +1.44UDC +.87FLC 78%R
Josuper X VG-85 Shotgun

Ms Joetown Dozer Cupcake-ET

71916256 8/17 PTA +2610GTPI
+2034M +73F +62P +818NMS +7.1PL
+.7DPR +1.29T +1.72UDC +1.10FLC
-Due in December
Sire: Mr Shot Dozer 1491-ET

2nd Dam:

White-O-D Supersire Carlee
VG-87 VVV+V
2-05 365 32130 3.8 1212 3.3 1051

3rd Dam:

Gaf-Fine Observ Carlesha-ET
VG-86 VV+VV
2-05 365 28690 4.0 1156 3.6 1029

4th Dam:

Larcrest Chessa-ET
EX-90 EEEEE DOM
5-08 365 30580 4.6 1412 4.0 1209

5th Dam: (Pictured above)

Larcrest Crimson-ET
EX-94,2E EEEEE GMD-DOM
5-02 365 46390 5.3 2448 3.7 1708
6-10 365 39260 4.1 1609 3.6 1409
Lifetime 174870 4.8 8336 3.8 6589

6th Dam:

Larcrest Cosmopolitan
VG-87 E+VVV DOM
2-04 365 30930 4.1 1261 3.6 1119

7th Dam:

Larcrest Oside Champagne-TW
VG-87 VVVEV
2-03 365 29110 4.5 1322 3.7 1077

8th Dam:

Larcrest Juror Chanel
EX-93,3E EEEEE GMD-DOM
9-00 365 48460 4.0 1943 3.4 1648

9th Dam:

Larcrest Lindy Chandra VG-85
2-05 365 20896 4.8 993 3.8 803

10th Dam:

Larcrest Inspiration Carly
VG-87 EEVVV
3-05 305 21800 4.5 973 3.3 802



Co-Vista Robust Riley EX-90 EUVVE DOM

2-01 305 27530 3.9 1069 3.5 972
(2nd Dam of Lot 51)

LOT 51

EDG 73855-ET

3132198883 99%RHA-I
Born 3/10/16 8/17 PTA +2744GTPI
+896M +.17% +82F +.07% +48P
+904NMS +9.3PL +3.7DPR 2.65SCS
+1.31T +1.79UDC +.99FLC
+175FE +3.9FI +4.5LIV 7.0SCE
+949CMS

**Bred 5/25/17, Due 3/2/18 to
551H3370 Nightsky +2816GTPI
(female sexed semen)**

***Sells ready to IVF now**

Genosource

Tim Rauen 563-451-5866
Kyle Demmer 563-451-5376

Mr Pre Director 57512-ET

3010356259 8/17 PTA +2716GTPI
+606M +.16% +65F +.09% +43P
+875NMS +9.0PL +5.1DPR 2.71SCS
+1.53T +1.67UDC +.78FLC 80%R
Predestine X VG-87 GMD Robust

EDG Riley Oak 57627-ET

2-04 GP-83 +GV+V 3010356374
8/17 PTA +2539GTPI +1339M +59F
+49P +651NMS +5.5PL +1.1DPR
2.29T +2.34UDC +1.34FLC
2-00 365 35530 3.9 1398 3.5 1253
Sire: Pine-Tree AltaOak-ET

2nd Dam: (Pictured above)

**Co-Vista Robust Riley
EX-90 EUVVE DOM**
2-01 305 27530 3.0 1069 3.5 972
-sold for \$80,000

3rd Dam:

**Ms Pride Gold Invite 761-ET
VG-89-CAN 91-MS**
3-08 365 35953 3.8 1376 3.4 1224
***Topped the 2011 Sale of Stars at \$170,000**
***Nom. All-Canadian 4yr-old 2013**
***Grand Champ Maxwell Spring 2013**
***4th Jr 3yr-old NY Spring Int'l 2012**

4th Dam:

**Regancrest Shottle Ili-ET
VG-88 EVEVV DOM**
2-01 365 33250 3.5 1158 3.2 1069
Lifetime 101250 3.5 3567 3.1 3188

5th Dam:

**Regancrest Ito Isa
VG-86 +E+VV GMD**
2-00 365 31510 3.6 1143 3.5 1110

6th Dam:

**Regancrest Emory Dorissa-ET
VG-86 VEGV GMD-DOM**
4-05 365 40890 3.8 1545 3.4 1390
Lifetime 158030 3.9 6129 3.5 5611

7th Dam:

**Snow-N Denises Dellia
EX-95,2E GMD-DOM**
7-06 365 35610 4.0 1431 2.9 1035
Lifetime 180240 3.9 7108 3.2 5723
***Dam of Durham and Dundee**
***2nd Dam of Damion**

8th Dam: Snow-N Dorys Denise

EX-90,2E GMD-DOM
5-09 365 33350 3.8 1256 3.1 1038
Lifetime 114010 3.6 4153 3.2 3649

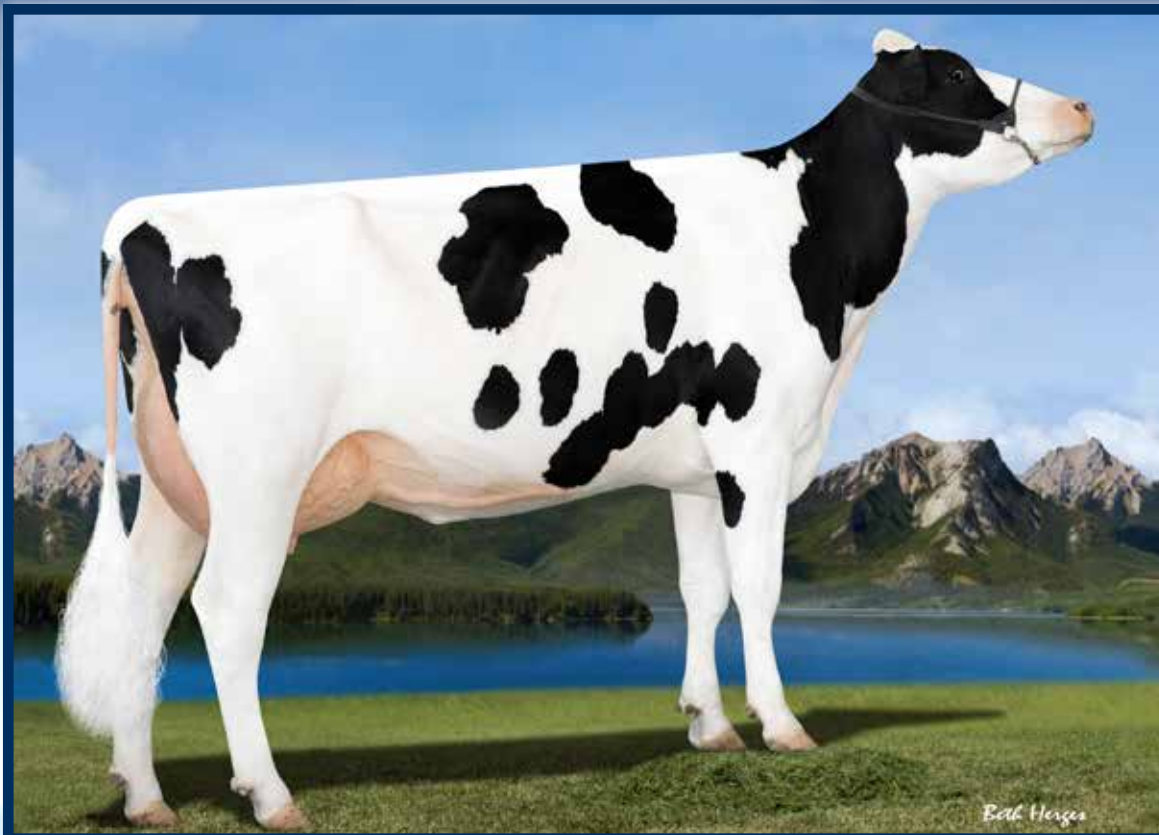

Triplecrown Almirah-ET VG-85 UU++U
(Dam of Lot 52)

LOT 52

Peak Almirah Tshot 80406

3142181470 99%RHA-I
Born 4/2/17 8/17 PTA +2657GTPI
+911M +.15% +75F +.07% +48P
+862NMS +9.5PL +3.8DPR 2.77SCS
+1.12T +.90UDC +1.16FLC
+172FE +3.9FI +4.5LIV 7.4%SCE
+902CMS

+162RZG +326NVI

***Lots of embryo interest!**

-housed at Budjon, Lomira, WI

Peak Genetics

contact: Scott Culbertson 507-923-1881

Bomaz AltaTopshot-ET

73953444 8/17 PTA +2634GTPI
+1412M +.13% +88F +.06% +60P
+863NMS +8.0PL +2.7DPR 2.77SCS
+.90T +.76UDC +.14FLC 77%R
Supershot X GP-81 DOM Embassy

Triplecrown Almirah-ET

2-09 VG-85 VV++V 73517014
8/17 PTA +248M +32F +34P +600NMS
+7.9PL +2.9DPR +1.35T
2-03 219 14560 4.4 645 4.0 580
Sire: Vision-Gen Alright-ET

2nd Dam:

Seagull-Bay Oman Mirror-ET
VG-86 +VVVV DOM
3-00 365 36430 4.4 1606 3.6 1304

***Dam of popular AI sires:**

7HO10524 Robust
7HO11207 Punch

3rd Dam:

Seagull-Bay Manat Mirage-ET
EX-90 VEVVE GMD-DOM
3-06 365 35900 3.8 1364 3.4 1229

4th Dam:

Lynmead Celsius Minnow-ET *TV
EX-91,2E EEEVV GMD-DOM
4-10 365 49550 3.7 1857 3.2 1592
Lifetime 255910 3.7 9446 3.3 8481

5th Dam:

CMV Melwood Mindy-ET
VG-85 VE+V GMD-DOM
4-01 365 36341 3.6 1305 3.4 1239

6th Dam:

Briarpatch-R Misty-ET
VG-85 +E+V GMD-DOM
2-02 365 24680 4.8 1176 3.1 776

7th Dam:

Rilara Mars Las Ravena
EX-91 EVEE GMD-DOM
4-03 305 29030 4.6 1329



Seagull-Bay Miss America-ET VG-87 UUUUU DOM

2-03 365 31750 4.3 1368 3.5 1120
(3rd Dam of Lot 53 & 54)

LOT 53 #2410

Ms Ri-Val-Re Bubbles-ET

3138102755 99%RHA-I
Born 6/22/17 8/17 PTA +2772GTPI
+1924M -.04% +59F -.01% +56P
+856NM\$ +8.9PL +4.2DPR 2.68SCS
+1.75T +2.50UDC +1.89FLC
+152FE +4.5FI +3.5LIV 6.8%SCE
+863CMS

LOT 54 #2271

Ri-Val-Re Felisha-ET*RC

3138102616 99%RHA-I
Born 4/18/17 8/17 PTA +2728GTPI
+1334M +.09% +74F +.00% +38P
+875NM\$ +10.1PL +3.9DPR 2.80SCS
+1.88T +2.50UDC +1.84FLC
+146FE +4.2FI +3.5LIV 6.3%SCE
+878CMS

***Red Carrier w/ high genomics!**

Ri-Val-Re Genetics LLC

Jerry & Andrea Jorgensen 517-712-0359

Sire of Lot 53:

Sryzruk Silvr Blowtorch-ET
3128463273 8/17 PTA +2716GTPI
+1512M +.07% +75F +.04% +58P
+793NM\$ +6.6PL +2.3DPR 2.62SCS
+2.00T +2.00UDC +2.42FLC 78%R
Silver X GP-84 Oak

Sire of Lot 54:

S-S-I 1stclass Flagship-ET
3127943686 8/17 PTA +2666GTPI
+833M +.13% +66F +.06% +40P
+799NM\$ +9.0PL +2.3DPR 2.69SCS
+2.41T +2.32UDC +2.01FLC 79%R
Alta1stclass X VG-89 DOM Supersire

Dam of Lots 53 & 54:

Seagull-Bay D Extreme-ET*RC
3128978064 8/17 PTA +2690GTPI
+1569M +67F +42P +844NM\$ +9.1PL
+4.6DPR +1.22T +2.05UDC +1.48FLC
Sire: Mr Mogul Delta 1427-ET

2nd Dam:

Ms America Ecstasy-ET*RC*PC
GP-80 ++G+G
2-02 365 32590 3.6 1160 3.4 1112

3rd Dam: (Pictured above)
Seagull-Bay Miss America-ET
VG-87 VVVVV DOM
2-03 365 31750 4.3 1368 3.5 1120
**Supersire's FULL sister!*

4th Dam:

Ammon-Peachey Shauna-ET
EX-90 EEEVV GMD-DOM
2-01 365 35120 4.1 1427 3.3 1145
***Global Cow of the Year 2015**

-Popular AI sons include: Supersire, Headliner, Platinum, Secretariat, etc.

5th Dam: Pine-Tree Martha Sheen-ET

VG-86 VV+VV DOM

1-11 365 31210 4.2 1305 3.1 968
6th Dam: Pine-Tree Missy Martha-ET
VG-86 VVV+V DOM

2-02 365 34730 3.6 1266 3.1 1070

7th Dam:

Wesswood-HC Rudy Missy-ET
EX-92,3E EEEEE GMD-DOM
4-11 365 40880 4.1 1665 3.4 1385
Lifetime 119610 4.1 4885 3.4 4031
***Global Cow of the Year 2014**

8th Dam: Wesswood Elton Mimi

EX-90 EEEEE GMD-DOM

3-05 365 35380 3.3 1160 3.0 1054

9th Dam: Wesswood Mandingo Ivy

VG-87 VEEVV

6-05 365 36330 3.6 1305 2.8 1018

Lifetime 144060 3.4 4933 2.9 4139

10th Dam: Wesswood Astro Matt Ester

VG-87 VEVV GMD-DOM

Lifetime 140110 3.6 5029 3.0 4158

11th Dam: Wesswood Bell Claudette

VG-87 GMD-DOM

8-04 365 38150 3.8 1443 2.8 1064

Lifetime 280980 3.6 9997 2.9 8092

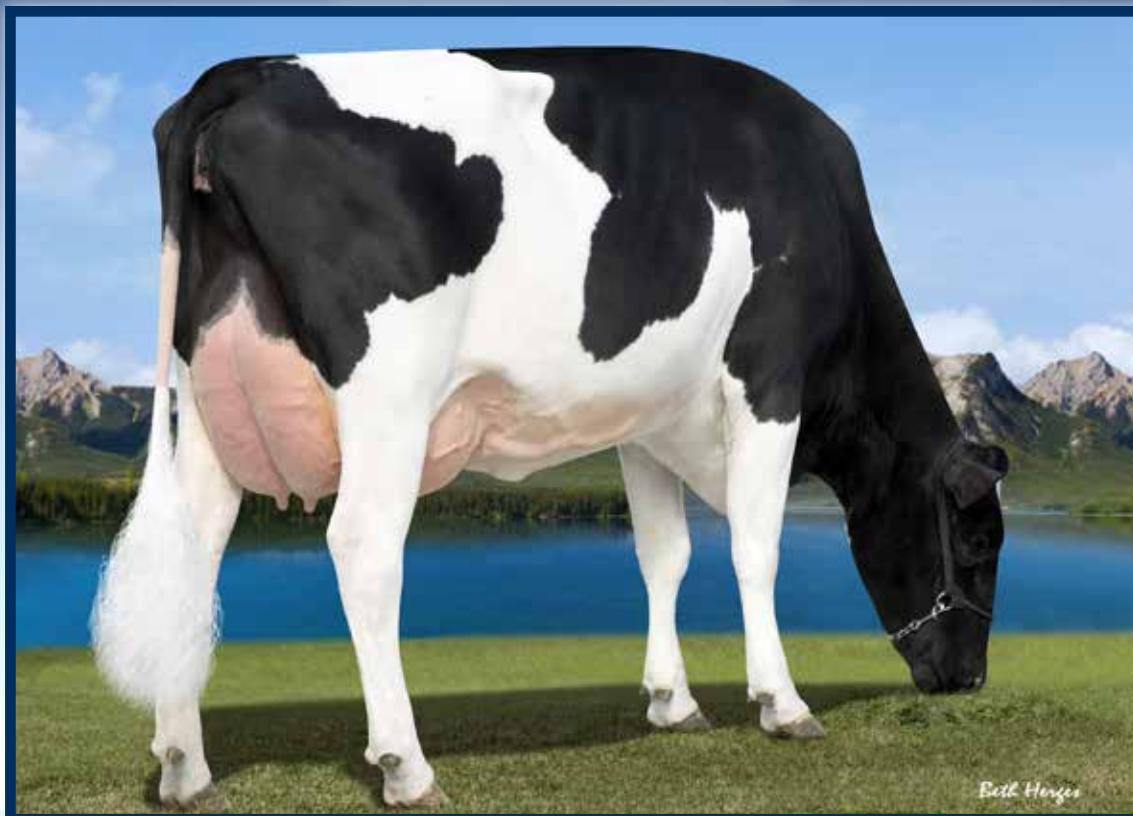

Bryhill Ransom Marquisse-ET GP-83 VV+++ DOM

2-02 365 27990 4.6 1278 3.7 1048
(2nd Dam of Lots 2, 13, 43, 44 & 55)

LOT 55

Ri-Val-Re Jedi 4041-ET

3140985709 99%RHA-I
Born 2/25/17 8/17 PTA +2710GTPI
+2195M -.02% +75F +.06% +82P
+813NMS +5.6PL +1.2DPR 2.86SCS
+1.62T +1.72UDC +1.22FLC
+212FE +1.8FI 8.2%SCE
+843CMS

*Sells ready to IVF

Ri-Val-Re Genetics LLC

Jerry & Andrea Jorgensen 517-712-0359

S-S-I Montross Jedi-ET

3123886035 8/17 PTA +2821GTPI
+2624M -.08% +76F +.02% +88P
+888NMS +7.5PL +2.7DPR 2.94SCS
+2.06T +1.71UDC +1.35FLC 79%R
Montross X VG-89 DOM Supersire

Peak Marq Spring 60113-ET

3131131401 8/17 PTA +2474GTPI
+1600M +53F +59P +639NMS +4.9PL
+1.6DPR +1.48T +1.26UDC +1.34FLC
-recently fresh & looks nice
-1st test milking 81 lbs
Sire: Westenrade AltaSpring

2nd Dam: (Pictured above)

**Bryhill Ransom Marquisse-ET
GP-83 VV+++ DOM**
2-02 365 27990 4.6 1278 3.7 1048

3rd Dam:

**Sully Robust 720-ET
GP-83-CAN VG-MS**
2-01 365 33360 4.0 1325 3.4 1140
4-00 353 33100 3.6 1190 3.5 1149

4th Dam: (Pictured w/ Lot 43)

**Sully Planet Manitoba-ET
VG-85-CAN DOM**
4-01 365 43669 3.5 1565 3.2 1402

5th Dam:

**Sully Shottle May-ET
EX-90 EEEEE DOM**
5-04 365 38970 3.5 1354 3.1 1226
*Former #1 GTPI & GLPI cow

6th Dam:

**Ms Sully Oman Muetze-ET
EX-90 EEEV DOM**
4-08 365 33860 3.4 1164 3.4 1150
Lifetime 176480 3.7 6536 3.5 6110

7th Dam:

**Johnan Marshall Mint
VG-85, VG-MS**
2-02 365 31030 3.1 961 3.0 941

8th Dam:

**Poly-Kow Durham Mincy-ET
VG-88 VG-MS**
3-03 365 31780 3.0 951 3.0 968

9th Dam: Poly-Kow Rudolph Mink-ET

VG-85, VG-MS DOM
4-08 365 30700 3.4 1053 3.2 972

10th Dam: Poly-Kow Lindy Mindy-ET

VG-88, VG-MS GMD DOM
3-08 365 39550 4.0 1589 3.0 1175
Lifetime 150290 3.9 5820 3.0 4556

11th Dam:

Footprint Nick Milan VG-89
5-10 365 34530 4.1 1430 3.5 1194

12th thru 14th Dams all VG



Ri-Val-Re 1974 Bella-ET
(She sells as Lot 56)

LOT 56

Ri-Val-Re 1974 Bella-ET

3138102319 99%RHA-I
Born 11/11/16 8/17 PTA +2703GTPI
+2945M -.08% +85F -.01% +87P
+851NMS +5.3PL -.2DPR 3.11SCS
+2.08T +1.69UDC +1.54FLC
+228FE +.1FI +2.3LIV 6.7%SCE
+845CMS

A2A2

#1 PTA Milk & Protein Modesty!

-one of the highest milk and protein heifers in the world!

***Sells ready to IVF now!**

Ri-Val-Re Genetics LLC

Jerry & Andrea Jorgensen 517-712-0359

Bacon-Hill Pety Modesty-ET

3013654627 8/17 PTA +2838GTPI
+1800M +.09% +91F +.02% +61P
+957NMS +7.9PL +2.6DPR 3.04SCS
+2.10T +2.64UDC +2.17FLC 78%R
Pety X VG-85 DOM Supersire

Peak Bella Jspr 1130-ET

3128043685 12/16 PTA +2532GTPI
+2269M +72F +69P +705NMS +4.1PL
+1.84T +1.74UDC +1.20FLC
-fresh & looks great w/ 87 lbs 1st test
-should be easy VG 2yr-old!
Sire: Uecker Supersire Josuper-ET

2nd Dam: (Pictured above)

Pine-Tree Bella-ET
VG-87 VV+VE DOM
2-04 365 32590 3.8 1232 3.3 1087

3rd Dam:

Pine-Tree 4128 Plant 4729
EX-90 EEVVE
3-10 349 42760 3.5 1501 3.2 1376

4th Dam:

Pine-Tree Oman Bubbles-ET
VG-85 VVVV+
1-10 220 19210 3.6 688 2.9 565

5th Dam:

Mtn-View-S PT Bubbles-ET
VG-85 VVV+
1-10 220 19210 3.6 688 2.9 565

6th Dam:

Mayerlane Rud Bubble-ET
VG-86 VV+VV GMD-DOM
1-11 365 35990 3.7 1343 3.2 1136

7th Dam:

Plackes SVF Luke Besty
EX-94,2E GMD-DOM
7-05 365 45210 3.6 1616 3.1 1391
Lifetime 147519 3.4 5077 3.2 4760

8th Dam:

Plackes-SVF BS Becky-ET
EX-90 DOM
4-08 365 33131 3.6 1195 3.0 1010

9th Dam: VG-87 DOM

4-09 365 27860 3.3 930 3.6 972

10th Dam: EX-90 GMD-DOM

2-06 365 29819 4.1 1232 3.5 1041

11th Dam: EX-93,2E GMD-DOM

7-08 365 23960 4.4 1058 3.4 818

12th Dam: VG-88 GMD-DOM

8-01 365 31001 3.7 1142



S-S-I Moonry Myesha 9071-ET VG-85 UUU+U @ 2-10

2-01 365 33260 4.0 1330 3.5 1152
(2nd Dam of Lot 57)

LOT 57 Embryos

Selling 6-#1 IVF female direct transfer embryos sired by 507H13771 Kennedy

*Embryo PA +2788PTPI +954NMS

Same maternal line as:
Jedi, Jett & Flagship

Genosource

Tim Rauen 563-451-5866
Kyle Demmer 563-451-5376

Pine-Tree Mod Kennedy 713-ET

3132117165 8/17 PTA +2861GTPI
+1487M +.20% +111F +.05% +58P
+1024NMS +9.0PL +3.4DPR 2.91SCS
+1.72T +1.65UDC +.99FLC 75%R
Modesty X VG-86 DOM Supersire

Genosource Delta 35341-ET

3137839486 8/17 PTA +2714GTPI
+1771M +.10% +94F -.01% +52P
+883NMS +7.9PL +2.7DPR 2.87SCS
+1.50T +1.86UDC +1.01FLC
Sire: Mr Mogul Delta 1427-ET

2nd Dam: (Pictured above)

S-S-I Moonry Myesha 9071-ET
VG-85 VVV+VV DOM
2-01 365 33260 4.0 1330 3.5 1152

3rd Dam:

S-S-I Bookem Modesto7269-ET
VG-87 VV+V DOM
3-03 305 25995 3.8 982 3.5 909

AI sons include: Mando & Marshma

4th Dam:

Roylane Shot Mindy 2079-ET
VG-86 VVVVV DOM
2-02 365 34589 4.3 1489 3.3 1148
**Dam of 'Monarch' at Select!*

5th Dam:

Seagull-Bay Oman Mirror-ET
VG-86 +VVVV DOM
3-00 365 36430 4.4 1606 3.6 1304

***Dam of popular AI sires:**

7H10524 Robust & 7H11207 Punch

6th Dam:

Seagull-Bay Manat Mirage-ET
EX-90 VEVVE GMD-DOM
3-06 365 35900 3.8 1364 3.4 1229

7th Dam:

Lynmead Celsius Minnow-ET *TV
EX-91.2E EEEVV GMD-DOM
4-10 365 49550 3.7 1857 3.2 1592
Lifetime 255910 3.7 9446 3.3 8481

8th Dam: CMV Melwood Mindy-ET

VG-85 VE+V GMD-DOM
4-01 365 36341 3.6 1305 3.4 1239

9th Dam: Briarpatch-R Misty-ET

VG-85 +E+V GMD-DOM
2-02 365 24680 4.8 1176 3.1 776

10th Dam: Rilara Mars Las Ravena

EX-91 EVEE GMD-DOM
4-03 305 29030 4.6 1329

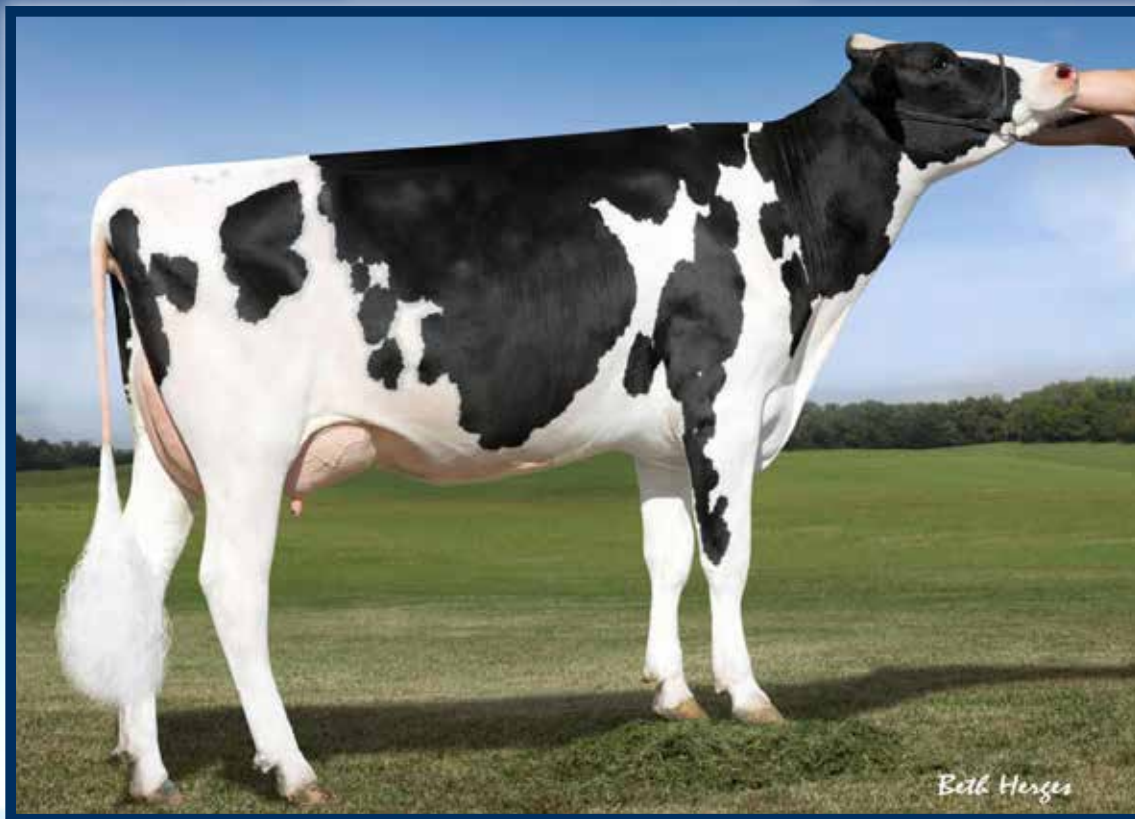

Farnear Uno Luno-ET VG-88 VVEVE

3-07 31450 3.8 1197 3.2 1037
(2nd Dam of Lot 58)

Both Horses

LOT 58 Embryos

Selling 6-#1 IVF female direct transfer embryos sired by 507H13771 Kennedy

*Embryo PA +2796PTPI +917NMS

Rick & Tom Simon
563-599-9183

Pine-Tree Mod Kennedy 713-ET
3132117165 8/17 PTA +2861GTPI
+1487M +.20% +111F +.05% +58P
+1024NMS\$ +9.0PL +3.4DPR 2.91SCS
+1.72T +1.65UDC +.99FLC 75%R
Modesty X VG-86 DOM Supersire

Farnear Luno Lisa-ET
3129778012 8/17 PTA +2732GTPI
+749M +.17% +74F +.04% +33P
+810NMS\$ +8.6PL +4.9DPR 2.93SCS
+2.64T +3.11UDC +1.74FLC
-bred heifer
Sire: Mr Mogul Delta 1427-ET

2nd Dam: (Pictured above)
Farnear Uno Luno-ET
VG-88 VVEVE
2-01 365 26710 4.1 1093 3.5 932
3-07 365 31450 3.8 1197 3.2 1017
3rd Dam:
Farnear O-Style Light
VG-85 V+V+V
2-06 365 27870 3.3 929 3.3 932
4th Dam:
Farnear Queen Mac Mavis-ET
VG-86 +++VE
2-04 365 31370 3.5 1112 3.2 1010
5th Dam:
Honeycrest Throne Queen-ET
VG-87 VEFVV GMD-DOM
2-08 365 37230 4.1 1515 3.3 1246
6th Dam:
Honeycrest Patron Tanya-ET
VG-87 EEEGV GMD-DOM
4-04 365 33980 3.8 1292 3.3 1106
7th Dam:
Honeycrest Aerostar Mary-ET
EX-90.2E EEEV GMD-DOM
5-05 365 47470 3.7 1766 3/4 5105
Lifetime 150600 3.7 5626 3.4 5105
8th Dam:
Honeycrest Blkstar Kathryn
EX-90 EEEV GMD-DOM
3-06 365 28740 3.7 1074 3.4 976
9th Dam:
Honeycrest Mars Kahtleena
VG-88 VEVE DOM
4-06 365 27460 3.7 1004 3.4 925
10th Dam:
Honeycrest Bell Kathleen
EX-90 VEEE
9-02 364 30070 3.7 1119 3.2 958
Lifetime 163270 3.5 1060 3.2 956



HOLSTEIN ASSOCIATION TERMS AND CONDITIONS FOR PUBLIC SALES

EFFECTIVE MARCH 2, 1996 - Amended October 1, 1997, June 28, 2000, June 23, 2002, and March 26, 2010

TERMS: The terms of the sale are cash unless arrangements are made prior to the sale or are printed in the sale catalog. Only when the above conditions are met will the buyer be entitled to the warranties listed below. In no case will animals be released unless settlement is made with the clerk of the sale.

RESPONSIBILITY: The seller, buyer, and manager of this sale are obligated to comply with the provisions of these terms and conditions.

EXPORT SALES: Buyer assumes all responsibility for health tests required by the importing country.

BIDS: The highest bidder is the buyer. Bidding parties or their agents are responsible for all bids placed. Every animal or lot presented for bidding is pledged to absolute sale. In case of dispute, the animal or lot will again be put up for advance bids, and if there is no advance bid, the animal or lot will be sold to the person the auctioneer accepted the last bid from. In case two or more claim the bid, the auctioneer will indicate the party whose bid he recognized. Other claimants will be given an opportunity to increase the bid and bidding will be restricted to the two or more claimants.

BY-BIDDING: Bidding directly or indirectly by the sole owner of any animal or lot is prohibited unless the intention to bid is disclosed specific to each animal in the catalog and announced when the animal enters the ring. Bidding by any member of a partnership, syndicate, or other entity having an ownership interest in an animal or lot is permitted.

TRANSFER OF OWNERSHIP: For all Registered HolsteinsSM, the transfer of ownership to the buyer will be recorded on the records of Holstein Association USA and a certificate of registration showing that transfer of ownership will be provided to the buyer free of charge. For embryos, the transfer of ownership to the buyer will be recorded on the records of Holstein Association USA free of charge to the buyer.

RISK: All animals located at sale site are at the purchaser's risk as soon as struck off, but will be cared for free of charge for a maximum of 24 hours following the end of the sale.

WARRANTIES:

- 1) Each consignor warrants clear title to the animal or lot, and the right to sell same.
- 2) To the best of the seller's knowledge, each animal is sound and healthy in every respect and embryos have been recovered, processed, frozen, transferred and graded in keeping with IETS recommendations unless otherwise noted in the catalog or announced from the auction stand. Every precaution will be taken to represent the physical condition of each lot exactly as is known. Examination of all purchases should be made immediately after the purchase and before the close of the sale, and if found not to be as represented, complaint must be reported to the sale management before the close of the sale. In the event no complaint is filed, it is understood that the buyer assumes full ownership in the case of animals at sale site together with all risks, after which no representations of the seller can be challenged through the sale management. Heifers that never calved are in no way guaranteed as to the condition of their udders following calving.

3) Breeding Warranty

The seller guarantees all animals to be breeders, but not beyond the purchase price, with the following understanding:

- a. Males - Should any bull after reaching the age of fourteen months fail to prove a breeder after being used for two months on cows or heifers known to be breeders, the matter shall be reported in writing to the seller within three months of the sale date. The report must include the animal's examination record, a written statement of treatment, and a statement of the animals' inability to breed,

by a licensed veterinarian. The seller has the option to refund the purchase price or make other settlement that is satisfactory to the buyer. In either case the rights of ownership of the animal return to the seller. The seller makes no guarantees with respect to the ability to freeze semen.

- b. Females - All females are guaranteed to be breeders with the exception of:
 1. Cows over 7 years of age when sold;
 2. Cows and/or heifers carrying a pregnancy that is the result of an embryo transfer.

Report of a non-breeder must occur in writing within 3 months of the date of sale or before the animal reaches 21 months of age and must be submitted to the seller. The report must include the animal's examination record, a written statement of treatment, and a statement of the animals' inability to breed, by a licensed veterinarian. The seller has the option to refund the purchase price or make other settlement that is satisfactory to the buyer. In either case the rights of ownership of the animal return to the seller.

Females bred when sold and pronounced in calf are presumed to be pregnant but pregnancy is not guaranteed unless so announced. The seller makes no warranty that pregnant cows will deliver calves or that they will carry calves full term.

- c. If, after the sale, embryos or oocytes are recovered from a female or an attempt is made to superovulate her, this negates the breeding warranty unless there is a separate written agreement between buyer and seller.

SHIPPING: Assistance will be given in arranging shipping of the animals after the sale. All costs, risks and responsibility will be borne by the purchaser.

PEDIGREE INFORMATION: All production, classification, type and production summaries are current. Only information recorded on Holstein Association USA pedigrees is used. Any production or classification records supplied by the seller or consignor will be properly identified as provided by owner. Records in progress are identified as such.

GENOMIC INFORMATION: If genomic information on the animal or embryo is available, it must be dated and disclosed at or before the time of sale.

EMBRYO TRANSFER: All registered animals that have resulted from embryo transfer are identified with one of the following suffixes in the name: ET, ETS (from split embryo), or ETN (from nuclear transfer). If unregistered, the appropriate technology will be identified. Donor dams are identified.

HEALTH WARRANTY: The seller will provide an official health certificate to the buyer for each animal showing the results of all health tests made in preparation for this sale as required by the state where the cattle reside. Other health tests completed for this sale will be disclosed.

ERRORS: The material in this catalog has been carefully edited. If any errors or omissions are discovered, they will be announced. Such announcements take precedence over that printed in this catalog.

ACCIDENT: The sale management, the consignors, and the owner of the grounds will not be responsible in any case for the condition of the grounds or the behavior of the animals and disclaim any liability in the event of personal accident or property loss.

LIMITATIONS OF WARRANTIES: Warranties contained herein, unless terminated earlier, will cease upon the resale of an animal.

Livestock Mortality Insurance

MERRY RAMA INSURANCE
 4236 County Highway 18, Delhi, NY 13753
 Ph: (607) 746-2226 ~ Fax: (607) 746-2911
 E-mail: merrryrama@cattlexchange.com
 www.cattlexchange.com

Remove and Hand to Company Representative
Application For Insurance with American Livestock Insurance Company

I/We _____
 of _____
 Address City State Zip Code Telephone

hereby apply for insurance against loss by death resulting from disease or accidental injuries for the term of _____, on the following described animal(s).

This is not a Binder until accepted by Insurance Company Representative

Lot	Name of Animal	Registration and/or Tattoo Number	Breed Sex	Birthdate	Purchase Price	Amount of Insurance	Rate	Premium
					Purchase Date			

Dairy Cattle Rates

	Annual	1 Month	3 Months	6 Months
Calves				
2 weeks to 7 weeks of age.....	12.0%	4.8%	7.2%	8.0%
7 weeks to 3 months of age.....	10.0%	4.0%	6.0%	6.7%
Bulls				
Up to 6 years of age.....	6.0%	2.4%	3.6%	4.0%
7 years.....	7.0%	2.8%	4.2%	4.7%
8 years.....	8.0%	3.2%	4.8%	5.3%
Cows				
Up to 5 years of age.....	8.0%	3.2%	4.8%	5.3%
6 years.....	9.0%	3.6%	5.4%	6.0%
7 years.....	10.0%	4.0%	6.0%	6.7%

~Minimum Policy Premium is \$100.00

This is not a Binder until accepted by Insurance Company Representative

MAKING YOUR MARKETING EASY

Reasons to Advertise in the *HolsteinWorld Exclusive*

- Advertising Creates Traffic
- Advertising Attracts New Customers
- Advertising Encourages Repeat Business
- Advertising Generates Continuous Business
- Advertising is an Investment in Success
- Advertising keeps you in the Competitive Race
- Advertising keeps you Top-Of-Mind with Breeders
- Advertising gives your Farm a Successful Image
- Advertising Maintains Morale
- Advertising Brings in Big Bucks!



"We recognize that HolsteinWorld Exclusive is THE traditional publication for the breed and that many people look for it to hit their mailbox, particularly in certain parts of the country. Our association with HW to help us market our genetics is a valued relationship and we rely on that circulation to gain visibility. Though digital traffic is high we still aim to reach those who prefer a high quality hard copy in their hands!"

-Ethan Heinzmann, Golden Oaks Farm

NEW BREEDER ADVERTISING RATES

Full page	\$695
2/3 page	\$525
1/2 page	\$460
1/3 page	\$345
1/4 page	\$230
1/6 page	\$175

Contact us for frequency discounts, contracts, commercial rates and more!

Carol Moyer

cmoyer@dairybusiness.com | 315.329.6578

Published every month except January and July. Advertising reservation deadline the 25th of the month, materials deadline the 1st, camera ready deadline the 8th, mailed the 15th of the month preceeding.

PLEASE BRING THIS CATALOG TO THE SALE!

Catalogs by:

Daniel Brandt 
PEDIGREES & MARKETING

167 Valley Lane, Annville, PA 17003

Ph: 717-821-1238 Fax: 717-867-5493 E-mail: brandtfive@comcast.net