

The Colors of Kulp-Dale



**Saturday, May 7, 2016
11:00 AM • Manheim, PA**

Attention: *View/bid online in Real Time at*
www.cowbuyer.com



www.cowbuyer.com

- View/bid online in Real Time
- ***Registration is required.***
Please register at least one (1) hour prior to sale time at www.cowbuyer.com
- High Speed Internet is required. Slower speed will not permit you to bid and keep pace in real time.
- Terms: Purchasing online constitutes a legal contract and promise for payment of purchases. All purchases must be paid within ten (10) days of sale date and prior to load out or delivery of cattle purchased.
- Cowbuyer LLC is a service provider and is not responsible for the activity or inactivity of any technology, internet connection at the sale site or connection and technology of the bidders

For questions or information, contact:
Aaron Ray Tompkins – 336/363-4639, atompkin@vt.edu

THE COLORS OF KULP-DALE

Saturday, May 7, 2016 • 11:00 AM • Manheim, PA

Something for everyone! Black & White & Red & White Holsteins! Brown Swiss! Jerseys & Milking Short Horns! High Type, Show Calves, Embryos, Choices & Polled Genetics!

View/bid online in Real Time at www.cowbuyer.com

Be sure to register early via cowbuyer.com

Sale managers note: No matter what color you have a passion for, The Colors of Kulp-Dale will provide breeders an elite offering from the most highly regarded maternal lines of each breed! A sale so rare, every breeder should attend!

We have a very special group of fancy, show age heifers with a special offering to all junior exhibitors! If a Junior member makes a purchase at the Colors of Kulpdale & shows that purchase at any Junior National Show, regardless of breed, and stands first in their respective class, the Kulp's will return 10% of the purchase price to the Junior member. If that purchase should then go on to be either Jr. Champion or Grand Champion of a Jr. National Show, the Kulp's will return an additional 15% of the original selling price to the Junior member. Any breed qualifies!

Sale Order of Breeds:

11:00AM: Brown Swiss followed by Jerseys followed by Milking Short Horns & then Holsteins!

Sales Staff

Dave Rama..... 607-435-0792
-Auctioneer- PA License #AU-002463-E

Don Welk..... 717-575-4700

Daniel Brandt..... 717-821-1238

Norman Magnussen... 414-916-2428

Ray Leblanc..... 802-249-2155

Nick Raggi..... 443-762-8338

Tim Natzke..... 920-979-0611

Larry Hill..... 716-680-5116

David Lentz..... 717-329-9202

Nathan Thomas..... 937-537-0805

Sale Clerks and Insurance

Merry Rama, Mike Rama & Joyce Welk

Area Lodging

Lancaster Inn & Suites: 717-665-5440

Comfort Inn & Suites: 717-665-3118

Hampton Inn: 717-665-6600

Free Donuts and Coffee till 11:00

Concession stand by Cedar Crest 4-H Dairy Club

LONG DISTANCE TRUCKING AVAILABLE

Herd Health: The herd is on a routine vaccination and strict herd health & hoof trimming program. All cattle will be pregnancy examined, inoculated against Shipping Fever and health charts will be issued sale day.

Terms of Sale: Payment is expected by cash or check on sale day. Those buying through a purchasing agent or a member of the sale staff will be expected to make immediate payment by overnight mail or money wire.

Sale & Farm GPS address: 938 Power Rd, Manheim, PA

(access Power Rd from Sunhill Rd because Power Rd is a dead end road)

Herd Owners

Kulp-Dale Holsteins

David & Dr Anne Kulp

938 Power Rd, Manheim, PA 17545

Cell: 717-278-6399

717-664-3175 kulpgen@aol.com

Sale Co-Managers



Stonehurst Farm, Inc.

1541 Lime Valley Rd • Strasburg, PA 17579

Don • 717-575-4700 • Harold • 717-575-3555

fax: 717-208-3881 E-mail: sales@stonehurstfarm.net

Website: www.holsteinworld.com/stonehurstfarm

The CATTLE EXCHANGE

Dave & Merry Rama

4236 Co. Hwy. 18, Delhi, NY 13753

Phone: 607-746-2226 • Fax: 607-746-2911

E-mail: daveramasr@cattlexchange.com

Website: www.cattlexchange.com

Visit us at [facebook.com/Thecattleexchange](https://www.facebook.com/Thecattleexchange)

PA Auctioneer License #AU-002463-E

~THE COLORS OF KULPDALE~



Kulp-Dale Real Maria-RED-ET EX-91 VEVEE

**1st 4yr-old & Grand Champion at the M-E Spring Nat'l R&W Show and the NY Spring Int'l R&W Show 2016
(She sells as Lot 1)*

LOT 1

Kulp-Dale Real Maria-RED-ET

4-07 EX-91 VEVEE

70805569 100%RHA-NA

Born 9/9/11

2-00 365 19788 4.2 826 3.1 605

3-09 278 21688 5.9 1270 3.1 673 inc.

Bred 3/4/16 to

94HO17973 Hypnotic*RC +3.24T

***7th generation EX cow!**

(Maria-RED pictured above)

Maria-RED's show record:

**1st 4yr-old & Grand Champion at the
Mideast Spring National Red & White
Show and the NY Spring International
Red & White Show 2016*

**1st Sr 3yr-old Int. and Grand Champ
M-E Summer Nat'l R&W Show 2015*

**1st Sr 3yr-old and Res Int. Champ
Eastern Fall National R&W 2015*

**2nd Sr 3yr-old and Res Int La Su-
preme (Quebec) RW Show 2015*

**2nd Sr 3yr-old Royal Winter Fair 2015*

**1st Milking Yearling and Int. Champ
NAILE 2013*

*Owned by Triple-T, Pat Conroy
& Cybil Fisher*

Hurtgen-Vue Reality-RED

134690997 4/16 PTA +2007TPI

+ .25% +46F +.06%P +1.7PL +1.6DPR

+1.38T +.87UDC +1.92FLC 99%R

Sept Storm X EX-93,3E Renaissance

Greenlea Deb Milly-RED-ET

4-02 EX-90 EEVVE 66333369

2-02 365 22520 3.2 718 3.3 743

3-07 365 26200 3.5 855 3.3 858

Sire: Scientific Debonair-RED-ETS

**2nd Dam: (Pictured w/ Lot 2)
Ky-Blue Ruben Marla-RED-ET
EX-94,2E EEEEE**

2-08 365 29880 3.6 1087 3.5 1035

3-11 365 32170 4.0 1276 3.4 1099

5-08 365 39430 3.7 1447 3.2 1280

Lifetime 117460 3.7 4342 3.4 4022

**1st Aged Cow, Sr. & Grand Champ @*

NY Spring R&W Show 2010

**1st 5-year-old, Sr. & Grand Champion @*

Grand International R&W Show 2009

**HHM All-Am R&W 4-Year-Old 2008*

**Nom. All-American Sr. 3-Year-Old 2007*

**All-American R&W Sr. 3-Year-Old 2007*

3rd Dam:

Bar-Lee Storm Maggie *RC

EX-93 EEEEE

7-03 365 29000 4.1 1196 3.0 874

4th Dam:

Bar-Lee Marker Mandy-RED-ET

EX-94,3E EEEEE

6-08 365 25810 3.8 974 3.3 840

Lifetime 128689 4.0 5183 3.4 4378

**All-American R&W Sr 2yr-old '99*

**All-American R&W 5yr-old 2002*

**Grand Champ Int'l Spr. R&W Sh '02*

**Res. All-American R&W Sr 3yr-old '00*

5th Dam:

Bar-Lee Ms Marcy-RED-ET

EX-92 EEEVV

4-10 305 25610 4.6 1180 3.3 843

**All-American R&W Sr. 2yr-old '97*

**Res. All-American R&W 5yr-old '00*

6th Dam:

Filiale Jubilant Mali-RED EX-91

2-02 365 30350 3.6 1091 2.9 865

**Res. All-American R&W Sr 2yr-old '91*

**1st Aged Cow Eastern Spring Nat'l '96*

7th Dam:

Beaulain Miki Volcan VG-86-CAN

5-01 305 29930 3.5 1060 2.9 875

8th Dam:

Beaulain Millie Merit VG-85-CAN

~THE COLORS OF KULPDALE~

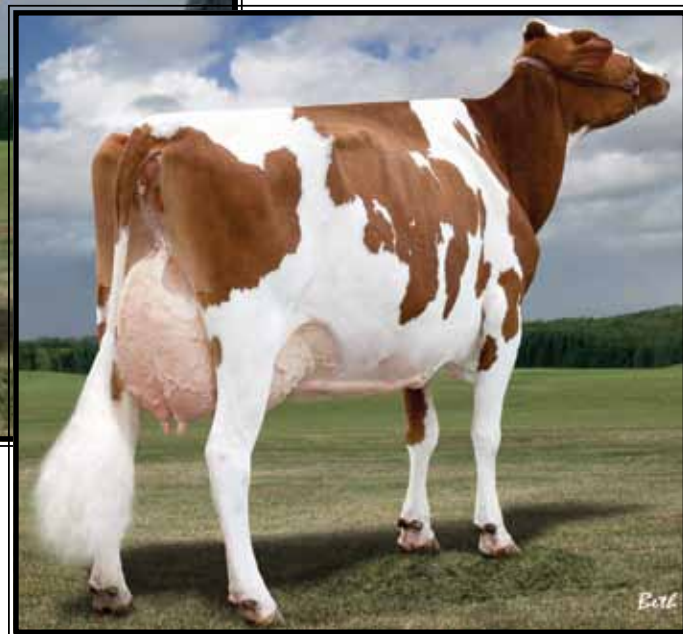

Ky-Blue Ruben Marla-RED-ET EX-94,2E EEEEE

**Grand Champion~Grand International Red & White Show 2009
(2nd Dam of Lots 1 & 2)*

LOT 2 #922

Kulp-Dale Act Miley-RED-ET

840003124771938 100%RHA-NA
Born 6/14/14

Bred 8/2/15, Due 5/9/16 to

**100HO11193 Reality-RED
(carries ultrasound male)**

***Potential 7th generation EX!**

Lot 2's maternal sister:

Kulp-Dale Real Maria-RED-ET

EX-91 VEVEE

**1st 4yr-old & Grand Champion at the
Mideast Spring National Red & White
Show and the NY Spring International
Red & White Show 2016*

(Pictured w/ & sells as Lot 1)

Ms Apples Action-RED-ET

68571373 4/16 PTA +1789GTPI
+ .13%F +.10%P +2.3PL +1.6DPR
+1.90T +2.04UDC +2.43FLC 89%R
Destry X Apple EX-96,3E All-Am

Greenlea Deb Milly-RED-ET

4-02 EX-90 EEVVE 66333369
2-02 365 22520 3.2 718 3.3 743
3-07 365 26200 3.5 855 3.3 858
Sire: Scientific Debonair-RED-ETS

**2nd Dam: (Pictured above)
Ky-Blue Ruben Marla-RED-ET
EX-94,2E EEEEE**

2-08 365 29880 3.6 1087 3.5 1035
3-11 365 32170 4.0 1276 3.4 1099
5-08 365 39430 3.7 1447 3.2 1280
Lifetime 117460 3.7 4342 3.4 4022
**1st Aged Cow, Sr. & Grand Champ @
NY Spring R&W Show 2010
*1st 5-year-old, Sr. & Grand Champion @
Grand International R&W Show 2009
*HHM All-Am R&W 4-Year-Old 2008
*Nom. All-American Sr. 3-Year-Old 2007
All-American R&W Sr. 3-Year-Old 2007

3rd Dam:

**Bar-Lee Storm Maggie *RC
EX-93 EEEEE**
7-03 365 29000 4.1 1196 3.0 874

4th Dam:

**Bar-Lee Marker Mandy-RED-ET
EX-94,3E EEEEE**
6-08 365 25810 3.8 974 3.3 840
Lifetime 128689 4.0 5183 3.4 4378
**All-American R&W Sr 2yr-old '99
*All-American R&W 5yr-old 2002
*Grand Champ Int'l Spr. R&W Sh '02
Res. All-American R&W Sr 3yr-old '00

5th Dam:

**Bar-Lee Ms Marcy-RED-ET
EX-92 EEEVV**
4-10 305 25610 4.6 1180 3.3 843
**All-American R&W Sr. 2yr-old '97
Res. All-American R&W 5yr-old '00

6th Dam:

Filiale Jubilant Mali-RED EX-91
2-02 365 30350 3.6 1091 2.9 865
**Res. All-American R&W Sr 2yr-old '91
1st Aged Cow Eastern Spring Nat'l '96

7th Dam:

Beaulain Miki Volcan VG-86-CAN
5-01 305 29930 3.5 1060 2.9 875

8th Dam:

Beaulain Millie Merit VG-85-CAN



Strans-Jen-D Tequila-RED-ET
EX-95 EEEEE

**Grand Champion at the 2014 & 2015
International Red & White Shows!
(Dam of Lot 3)*



Ms Stranshorne Tickle-RED-ET

(She sells as Lot 3)

LOT 3 #508

Ms Stranshorne Tickle-RED-ET

143315849 99%RHA-NA
Born 9/2/16

Bred 3/24/16 to
507HO12587 Diamondback*RC
(female sexed semen)

***Donor Dam:**
-6 conventional flushes made 69 good embryos all with sexed semen

Hylite Barbwire-RED-ET
9748330C 4/16 PTA +1546GTPI
+.07%F +1.81T +1.01UDC +1.89FLC
Shaquille X EX-95 All-Am Talent

Strans-Jen-D Tequila-RED-ET
5-02 EX-95 EEEEE 141024338
2-05 365 24550 4.7 1145 3.4 831
3-09 306 23990 4.4 1048 3.3 793
Sire: Scientific Director-RED-ET
(Pictured above)
**All-American R&W 4yr-old 2015*
**1st 4yr-old & Grand Champion of the
2015 International Red & White Show*
**All-American R&W Sr 3yr-old 2014*
**1st Sr 3yr-old & Grand Champion of
the 2014 Internat'l Red & White Show*
**1st Sr 3yr-old & Grand Champion at
M-W Fall National B&W Show 2014*

2nd Dam:

Jen-D Devil Tiffany-RED
EX-95,2E EEEEE
2-04 365 26840 4.1 1095 3.1 843
4-01 365 29830 4.3 1292 3.1 934
5-04 316 27120 3.9 1048 3.1 846
6-06 365 36140 4.1 1472 3.3 1196
Lifetime 142000 4.2 5987 3.3 4661
**7x All-American Nominee*
**Sr Champ MN Fair R&W Show 2015*
**5th 125,000 lb Cow, Int'l R&W 2015*
**Nom. All-Am R&W Aged Cow 2014*
**Grand Champ M-W Spring Nat'l 2014*
**Res. All-Am Red & White Dau/Dam 2013*
**Reserve All-American Red & White Pro-
duce of Tiffany 2013*
Grand Champion M-E Fall Nat'l 2012
**4x Grand Champ, MN Fair R&W Show*
**Supreme Champion, MN State Fair 2011*
**HM All-Am R&W Winter Yrlg 2008*
**All-American R&W Winter Calf 2007*

3rd Dam:

Jen-D Pred Tosha-RED
VG-88, EX-MS
3-04 365 27620 3.0 837 3.1 853
4-07 365 31470 2.7 859 3.4 1057

LOT 3A Embryos

*Selling 4-#1 DT embryos made w/
female sexed semen. Export qualified.

Sire: Mr D Apple Diamondback*RC
3013721049 4/16 PTA +1988GTPI
+3.34T +2.43UDC +2.80FLC 78%R
Doorman X EX-94 Talent

Dam: Tickle-RED (Sells as Lot 3)

~THE COLORS OF KULPDALE~



T-Triple-T Gold Prize-ET EX-94 EEEEE

**All-American 4yr-old 2012*

(Dam of Lots 4 & 5 and 2nd Dam of Lots 6 & 7)

LOT 4 #127

owned w/ Mark Lee

Entourage-LC Prizemaker-ET

840003127699348 100%RHA-NA
Born 9/8/14

**Bred 1/8/16, Due 10/14/16 to
7HO11596 Defiant*RC +3.64T**
(carries an ultrasound male)

*Maternal sister sells as Lot 5

Gillette Windbrook-ETS

7816429C 4/16 PTA +2002GTPI
+140M +.11% +34F +.04% +15P +.5PL
+2.28T +1.32UDC +2.16FLC 99%R
FBI X VG-88 Blitz

T-Triple-T Gold Prize

6-00 EX-94 EEEEE 138776365
2-02 305 21340 3.9 824 3.3 701
4-01 365 30330 4.3 1311 3.4 1033
5-05 365 25150 4.6 1145 3.4 853
Sire: Braedale Goldwyn

(Pictured above)

**Nom. All-American 5yr-old 2013*

**All-American 4yr-old 2012*

**1st 4 Year Old, 1st Udder 2012 WDE*

**Unanimous All-Am Winter Yrlg 2009*

**All-Canadian Winter Yearling 2009*

**1st Winter Yearling & Junior Cham-
pion RAWF and WDE 2009*

FULL sister:

T-Triple-T Platinum-ET EX-92 EEVVE
(Pictured w/ Lot 6)

**Nom. All-American Sr 3yr-old 2014*

**4th Sr 3yr-old WDE 2014*

**1st Int. Champion & Res. Grand Cham-
pion @ 2014 M-E Summer Nat'l*

**8th 2yr-old WDE 2013*

**Nom. All-Am Jr Best 3 females 2013*

**All-Ohio Fall Calf 2011*

2nd Dam: (Pictured w/ Lot 5)

**T-Triple-T Dundee Paige
EX-96,3E EEEEE**

2-06 305 19850 4.0 785 3.3 649
4-08 305 22050 4.3 958 3.2 696
6-00 365 29020 4.4 1272 3.3 958
7-09 365 33420 4.6 1551 3.2 1080
Lifetime 145510 4.5 6620 3.4 4974

**Nom. All-Am 125,000 Cow 2013*

**3rd 125,000 Cow WDE 2013*

**Nom. All-Am Aged Cow 2011*

**1st Aged Cow Grand Champion, BU &
BB&O 2011 M-E Summer Nat'l 2011*

**2nd 5yr-old, & Res. Grand Champion
M-E Spring Nat'l 2010*

3rd Dam:

**T-Triple-T Linjet Phoebe-ET
EX-91,2E VE+VE**

5-06 305 29200 3.9 1136 3.0 872
Lifetime 132560 3.9 5193 3.1 4054

4th Dam:

**Hesters Mark Prudence-ET
EX-95,4E EEEEE GMD-DOM**

5-00 365 45140 2.9 1311 3.0 1345
7-06 365 49770 3.8 1886 2.8 1395

**1st OH Fat & 3rd OH Milk*

9-11 365 42470 3.6 1529 2.9 1250

Lifetime 301340 3.4 10318 3.1 9289

5th Dam:

**Chel-Brook Chairman Peach
VG-87 +EVE DOM**

4-07 305 25790 3.4 874 3.1 793

~THE COLORS OF KULPDALE~



T-Triple-T Dundee Paige EX-96,3E EEEEE

**Nom. All-Am Aged Cow 2011*

(2nd Dam of Lots 4 & 5 and 3rd Dam of Lot 6 & 7)



Entourage-LC Petra Shock-ET

(She sells as Lot 5)

LOT 5

Entourage-LC Petra Shock-ET

142755224 100%RHA-NA

Born 9/5/13

Due 6/1/16 to

7HO12587 Diamondback*RC

(carrying an ultrasound female)

***Donor Dam:**

-5 conventional flushes w/ 52

good embryos

***Embryos exported to Japan**

***More contract interest from Japan
after calving**

***Maternal sister sells as Lot 4**

owned w/ Stonehurst Farms

Ms Atlees Sht Aftershock-ET

65249839 4/16 PTA +1721GTPI
+1.4PL +2.31T +1.90UDC +1.40FLC
Shottle X EX-92 GMD-DOM Durham

T-Triple-T Gold Prize

6-00 EX-94 EEEEE 138776365
2-02 305 21340 3.9 824 3.3 701
4-01 365 30330 4.3 1311 3.4 1033
5-05 365 25150 4.6 1145 3.4 853

Sire: Braedale Goldwyn

(Pictured w/ Lot 4)

***Nom. All-American 5yr-old 2013**

***All-American 4yr-old 2012**

***1st 4 Year Old, 1st Udder 2012 WDE**

***Unanimous All-Am Winter Yrlg 2009**

***All-Canadian Winter Yearling 2009**

***1st Winter Yearling & Junior Cham-
pion RAWF and WDE 2009**

FULL sister:

T-Triple-T Platinum-ET EX-92 EEVVE
(Pictured w/ Lot 6)

***Nom. All-American Sr 3yr-old 2014**

***4th Sr 3yr-old WDE 2014**

***1st Int. Champion & Res. Grand Cham-
pion @ 2014 M-E Summer Nat'l**

***8th 2yr-old WDE 2013**

***Nom. All-Am Jr Best 3 females 2013**

***All-Ohio Fall Calf 2011**

2nd Dam: (Pictured above)

**T-Triple-T Dundee Paige
EX-96,3E EEEEE**

2-06 305 19850 4.0 785 3.3 649
4-08 305 22050 4.3 958 3.2 696
6-00 365 29020 4.4 1272 3.3 958
7-09 365 33420 4.6 1551 3.2 1080
Lifetime 145510 4.5 6620 3.4 4974

***Nom. All-Am 125,000 Cow 2013**

***3rd 125,000 Cow WDE 2013**

***Nom. All-Am Aged Cow 2011**

***1st Aged Cow Grand Champion, BU &**

BB&O 2011 M-E Summer Nat'l 2011

***2nd 5yr-old, & Res. Grand Champion
M-E Spring Nat'l 2010**

3rd Dam:

**T-Triple-T Linjet Phoebe-ET
EX-91,2E VE+VE**

5-06 305 29200 3.9 1136 3.0 872
Lifetime 132560 3.9 5193 3.1 4054

4th Dam:

**Hesters Mark Prudence-ET
EX-95,4E EEEEE GMD-DOM**

5-00 365 45140 2.9 1311 3.0 1345
7-06 365 49770 3.8 1886 2.8 1395
*1st OH Fat & 3rd OH Milk
9-11 365 42470 3.6 1529 2.9 1250
Lifetime 301340 3.4 10318 3.1 9289

5th Dam:

**Chel-Brook Chairman Peach
VG-87 +EVE DOM**

4-07 305 25790 3.4 874 3.1 793

~THE COLORS OF KULPDALE~



T-Triple-T Platinum-ET EX-92 EEVVE

**Nom. All-American Sr 3yr-old 2014*

(Full sister to the Dam or 2nd Dam of Lots 4-7)

LOT 6 #1066

Stonehurst DK Smok Penny-ET

840003131117674 100%RHA-NA
Born 12/29/15

Sire of Lot 6:

Misty Springs Smokin-ET
9979605 4/16 PTA +1837GTPI
+998M +.08% +59F +.00% +30P
+.190T +.55UDC +.88FLC 93%R
Lavanguard X VG-87 FBI

LOT 7 #1078

Stonehurst DK Def Percy-ET

840003131117686 100%RHA-NA
Born 3/1/16

Sire of Lot 7:

Scientific B Defiant-ET*RC
141123484 4/16 PTA +1759GTPI
+361M +3.64T +2.69UDC +2.57FLC
Braxton X EX-92 DOM Goldwyn

Dam of Lots 6 & 7:

Entourage-LC Petra Shock-ET
142755224
-Nice bred heifer Due 6/1/16
Sire: Ms Atlees SHT Aftershock-ET
***She sells as Lot 5**

2nd Dam: (Pictured w/ Lot 4)

T-Triple-T Gold Prize
EX-94 EEEEE
2-02 305 21340 3.9 824 3.3 701
4-01 365 30330 4.3 1311 3.4 1033
5-05 365 25150 4.6 1145 3.4 853
**Nom. All-American 5yr-old 2013*
**All-American 4yr-old 2012*
**1st 4 Year Old, 1st Udder 2012 WDE*
**Unanimous All-Am Winter Yrlg 2009*
**All-Canadian Winter Yearling 2009*
**1st Winter Yearling & Junior Champion*
RAWF and WDE 2009

FULL sister: (Pictured above)
T-Triple-T Platinum-ET EX-92 EEVVE
**Nom. All-American Sr 3yr-old 2014*
**Nom. All-Am Jr Best 3 females 2013*
**All-Ohio Fall Calf 2011*

3rd Dam: (Pictured w/ Lot 5)
T-Triple-T Dundee Paige
EX-96,3E EEEEE
6-00 365 29020 4.4 1272 3.3 958
7-09 365 33420 4.6 1551 3.2 1080
Lifetime 145510 4.5 6620 3.4 4974
**Nom. All-Am 125,000 Cow 2013*
**Nom. All-Am Aged Cow 2011*

4th Dam:
T-Triple-T Linjet Phoebe-ET
EX-91,2E VE+VE
5-06 305 29200 3.9 1136 3.0 872
Lifetime 132560 3.9 5193 3.1 4054

5th Dam:
Hesters Mark Prudence-ET
EX-95,4E EEEEE GMD-DOM
5-00 365 45140 2.9 1311 3.0 1345
7-06 365 49770 3.8 1886 2.8 1395
**1st OH Fat & 3rd OH Milk*
Lifetime 301340 3.4 10318 3.1 9289

6th Dam:
Chel-Brook Chairman Peach
VG-87 +EVE DOM
4-07 305 25790 3.4 874 3.1 793

~THE COLORS OF KULPDALE~

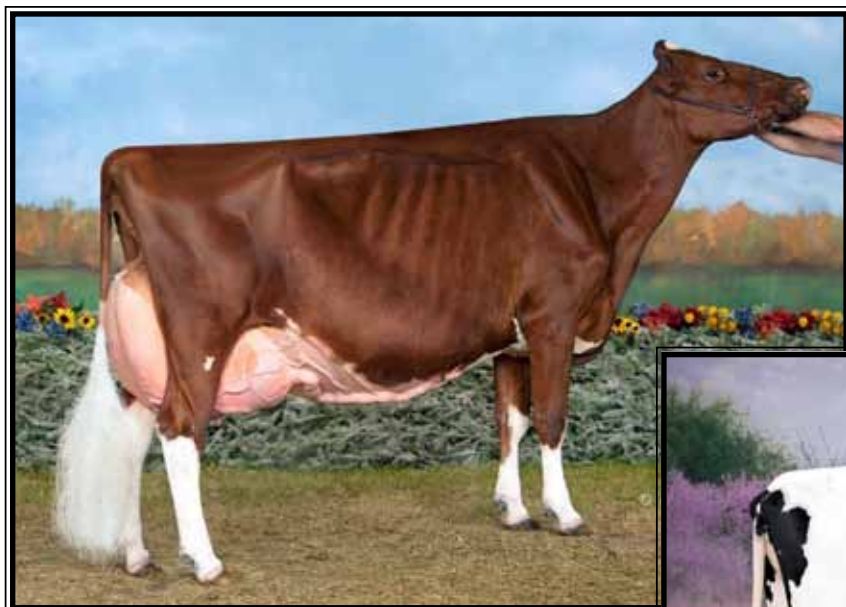

**KHW Regiment Apple-RED-ET
EX-96,3E EEEEE DOM**

**Grand Champion of the 2011 Grand International Red & White Show
(Dam of Lot 8 & 2nd Dam of Lots 9-13)*

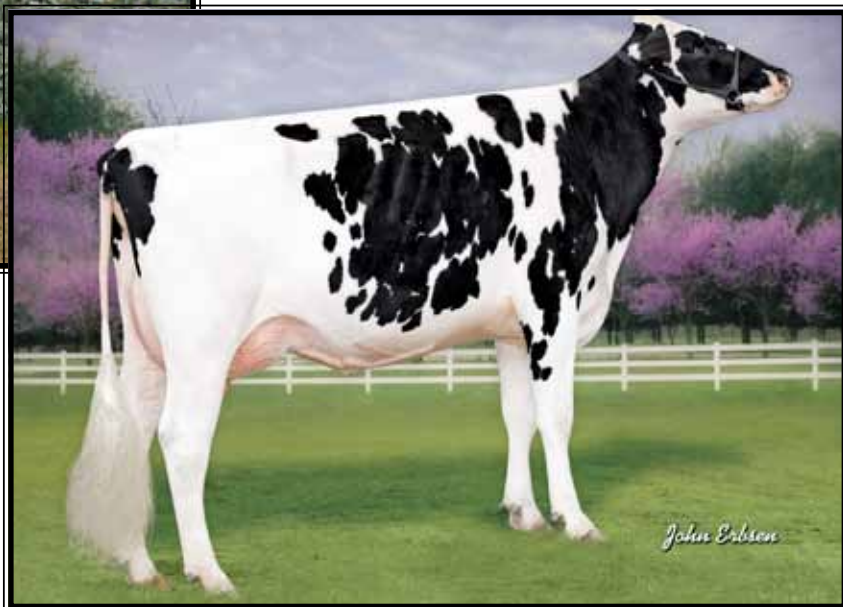

**Ms Apples Alexis*RC
UG-87 U+UUU**

2-03 365 31010 4.9 1518 3.7 1148

(She sells as Lot 8 and Dam of Lots 9-13)

LOT 8

Ms Apples Alexis*RC

2-11 VG-87 V+VVV

140532308 100%RHA-NA

Born 9/2/09 4/16 PTA +1952GTPI

2-03 365 31010 4.9 1518 3.7 1148

***Sells Dry, Open & Ready to IVF**

***Donor Dam:**

-12 conventional flushes made 119 good embryos

The Amazing Apple!

- *-Unanimous All-Am Jr 2yr-old 2006*
- All-American R&W Jr 2yr-old 2006*
- HHM All-American Jr 3yr-old 2007*
- Nom. All-American 5yr-old 2009*
- Res. All-Canadian 5yr-old 2009*
- Res. R&W Grand Champion @ 2009 Royal Winter Fair*
- 2010 Hol. Int. World R&W Champion*
- Grand Champion of Grand International Red & White Show 2011*
- All-Am R&W Aged Cow 2011*
- Res. Grand Champion of Grand International Red & White Show 2013*
- 2013 HI Impact R&W Cow of the Year*
- \$1 million Global Glamour Sale Topper*
- *Maternal sister to Advent-RED*

owned w/ Stuart Wood & Mark Lee

Picston Shottle-ET

598172 4/16 PTA +1929GTPI

+467M +.03% +27F +.02% +10P

+1.7PL +1.22T +.89UDC +.72FLC

Mtoto X Aerostar

KHW Regiment Apple-RED-ET *CV

EX-96,3E EEEEE DOM 135511521

8/15 PTA +1915GTPI +3.74T +2.29UDC

2-02 365 28930 4.5 1297 3.6 1033

4-01 365 35750 4.7 1682 3.7 1314

5-03 365 30810 5.0 1527 3.9 1212

7-00 365 33280 5.0 1564 3.6 1191

9-01 365 36750 4.3 1582 3.5 1280

Lifetime 195430 4.7 9265 3.7 7314

Sire: Carrousel Regiment-RED-ET

(Pictured above)

**Check out show winnings box at left!*

2nd Dam:

**Kamps-Hollow Altitude-ET *CV
EX-95,2E EEEEE DOM**

2-00 365 28830 3.8 1098 3.7 1067

4-03 365 30430 4.2 1268 3.3 1012

7-00 365 39690 4.7 1849 3.5 1385

Lifetime 144460 4.4 6295 3.7 5288

3rd Dam:

**Clover-Mist Alisha-ET
EX-93,3E EEEEE DOM**

8-07 365 36920 4.2 1553 3.4 1258

Lifetime 226470 4.7 10659 3.6 8149

4th Dam:

**Clover-Mist Augy Star-ET *RC
EX-94,4E EEEEE DOM**

7-10 365 43140 5.0 2136 3.3 1421

Lifetime 206250 4.7 9793 3.5 7187

5th Dam:

**D-R-A August
EX-96,4E EEEEE DOM**

8-05 365 27460 4.3 1187 3.2 871

Lifetime 190200 4.4 8281 3.3 4457

**Nom. All-American Aged Cow 1986*

**All-Wisconsin Aged Cow 1987*

6th Dam:

**D-R-A Ideal Precious Leader
EX-90,2E**

7-06 358 20090 3.9 787 3.4 765

7th Dam:

**D-R-A Princess Lad Leader
EX-90,3E**

9-05 305 19160 4.2 809

~THE COLORS OF KULPDALE~

Lots 9-11 owned w/ Todd Galton

LOT 9 #896

Kulp-Galton LG Anabel-ET

840003124680296 100%RHA-NA
Born 4/15/14 4/16 PTA +2043GTPI
+1.16% +25F +3.3PL +1.5DPR +1.74T

Bred 9/6/15, Due 6/13/16 to
7HO12587 Diamondback*RC
(carrying an ultrasound male)

LOT 10 #959

Kulp-Galton Oly Ann-RED-ET

840003127359417 100%RHA-NA
Born 11/7/14 4/16 PTA +2032GTPI
+.07%F +3.5PL +2.9DPR +1.20T

Bred 2/27/16, Due 12/3/16 to
7HO12587 Diamondback*RC

LOT 11 #972

Kulp-Galton Kboy Allie-ET

840003127359430 100%RHA-NA
Born 1/10/15 4/16 PTA +2206GTPI
+577M +.05% +36F +.05% +31P
+3.02T +2.27UDC +2.69FLC

Bred 2/6/16, Due 11/12/16 to
507HO11314 Mogul +2523GTPI
(female sexed semen)

LOT 12 #996

Kulp-Galton Prod Amy-ET*RC

840003127359454 100%RHA-NA
Born 4/27/15

*owned w/ Mark Lee & Stuart Wood

LOT 13 #1045

Kulp-Galton Anatola-RED-ET

840003131117653 100%RHA-NA
Born 9/9/15

*owned w/ Mark Lee & Stuart Wood

Sire of Lot 9:

Ms Rollen-NS Camr Long P-ET*RC*PO

71446356 4/16 PTA +1986GTPI
+.06%F +.04%P +3.7PL +2.6DPR
+1.37T +1.87UDC +.83FLC 78%R
Cameron X VG-86 Destry

Sire of Lot 10:

Ladys-Manor Olympian*RC

71592946 4/16 PTA +2362GTPI
+736M -.07% +8F +.03% +30P
+466NM\$ +5.0PL +3.2DPR 2.57SCS
+1.84T +2.60UDC +1.04FLC 77%R
Alchemy X VG-88 DOM Dorcy

Sire of Lot 11:

Morningview Mcc Kingboy-ET

72044077 4/16 PTA +2525GTPI
+1424M -.01% +50F -.01% +42P
+591NM\$ +4.5PL +.6DPR 2.75SCS
+3.04T +2.42UDC +2.27FLC 79%R
McCutchen X EX-91 DOM Super

Sire of Lot 12:

Blondin Prodigy-RED-ET

107308999C 4/16 PTA +1848GTPI
+.05%P +1.0PL +.8DPR 2.94SCS
+1.53T +1.46UDC +.23FLC 77%R
Destry X EX-95 All-Am Talent

Sire of Lot 13:

GS Alliance O Kalif-RED-ET

CHE120100409625 4/16 PTA +1811GTPI
+.03%F +.03%P +.7PL +2.0DPR
+1.24T +.88UDC -.25FLC 75%R
Destry X Boss Iron

Dam of Lots 9 thru 13:

Ms Apples Alexis*RC

2-11 VG-87 V+VVV 140532308
2-03 365 31010 4.9 1518 3.7 1148
Sire: Picston Shottle-ET
(Pictured w/ & sells as Lot 8)

2nd Dam:

**KHW Regiment Apple-RED-ET *CV
EX-96,3E EEEEE DOM**

2-02 365 28930 4.5 1297 3.6 1033
4-01 365 35750 4.7 1682 3.7 1314
5-03 365 30810 5.0 1527 3.9 1212
7-00 365 33280 5.0 1564 3.6 1191
9-01 365 36750 4.3 1582 3.5 1280
Lifetime 195430 4.7 9265 3.7 7314

(Pictured w/ Lot 8)

*Check out show winnings box at left!

3rd Dam:

**Kamps-Hollow Altitude-ET *CV
EX-95,2E EEEEE DOM**

2-00 365 28830 3.8 1098 3.7 1067
4-03 365 30430 4.2 1268 3.3 1012
7-00 365 39690 4.7 1849 3.5 1385
Lifetime 144460 4.4 6295 3.7 5288

4th Dam:

**Clover-Mist Alisha-ET
EX-93,3E EEEEE DOM**

8-07 365 36920 4.2 1553 3.4 1258
Lifetime 226470 4.7 10659 3.6 8149

5th Dam:

**Clover-Mist Augy Star-ET *RC
EX-94,4E EEEEE DOM**

7-10 365 43140 5.0 2136 3.3 1421
Lifetime 206250 4.7 9793 3.5 7187

6th Dam:

**D-R-A August
EX-96,4E EEEE DOM**

8-05 365 27460 4.3 1187 3.2 871
Lifetime 190200 4.4 8281 3.3 4457
*Nom. All-American Aged Cow 1986
*All-Wisconsin Aged Cow 1987

7th Dam:

**D-R-A Ideal Precious Leader
EX-90,2E**

7-06 358 20090 3.9 787 3.4 765

8th Dam:

**D-R-A Princess Lad Leader
EX-90,3E**

9-05 305 19160 4.2 809

~THE COLORS OF KULPDALE~

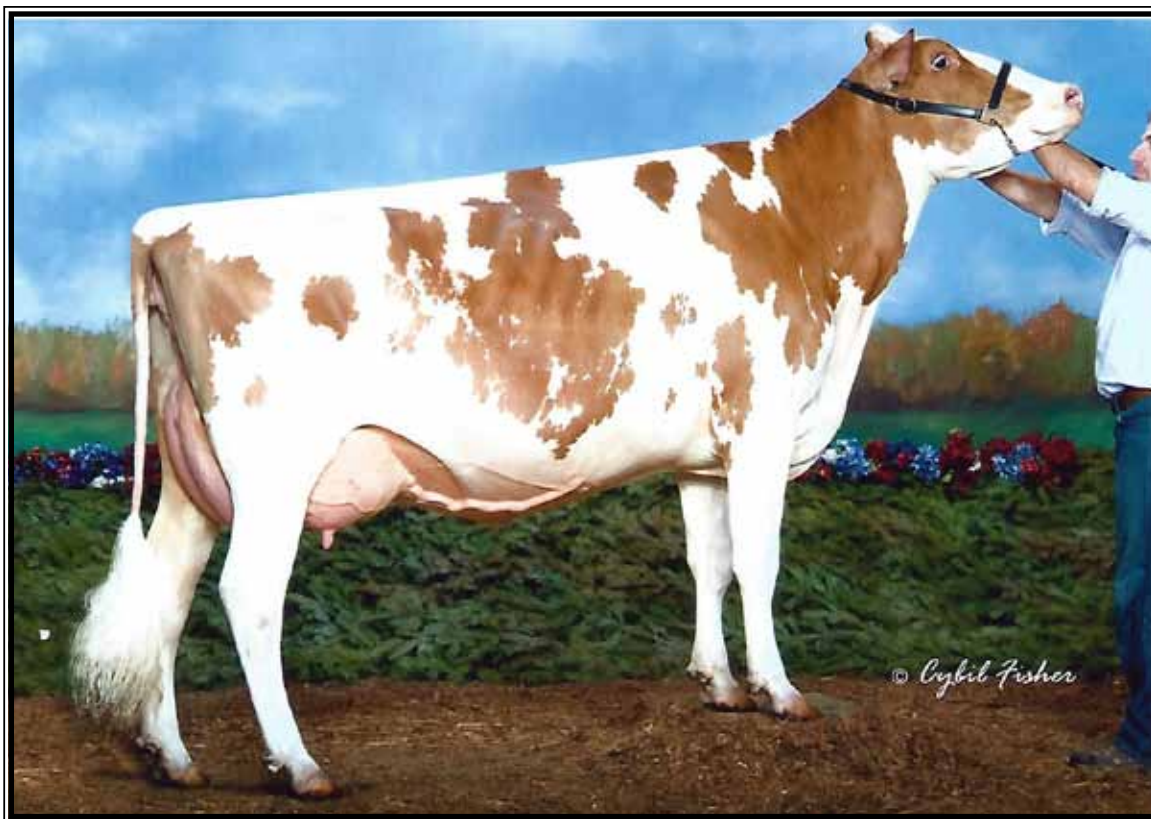

Greenlea Redman Val-RED-ET EX-92,2E EEEVE

7-06 331 29550 4.5 1317 3.5 1023

(Dam of Lot 14 and 2nd Dam of Lots 15 & 16)

LOT 14 #790

Kulp-Terra Valleygal-RED-ET

2-06 VG-86 VVVVV

72234113 100%RHA-NA

Born 12/2/12

2-01 365 18060 3.8 680 3.3 605

Bred 8/5/15, Due 5/11/16 to

7HO11596 Defiant*RC +3.64T

owned w/ Stuart Wood

Patience Sholine Contender-RED

7483577C 4/16 PTA +1485GTPI

+1.15%F +.04%P +3.0PL +3.2DPR

+1.73T +2.10UDC +1.05FLC 99%R

Redman X VG-86 Red-Marker

Greenlea Redman Val-RED-ET

6-02 EX-92,2E EEEVE 62316561

2-02 360 20530 4.1 848 3.5 724

3-04 365 27200 4.4 1206 3.7 1009

5-04 365 25340 4.3 1096 3.6 908

7-06 331 29550 4.5 1317 3.5 1023

Lifetime 119650 4.4 5253 3.6 4263

Sire: Valleyriver Ruben Redmn-RED

(Pictured above)

*1st Sr 3yr-old 2010 PA Farm Show

*3rd Sr 3yr-old *BU All-Am R&W 2009

*Gr Champ NY State Fair R&W 2008

Full sister to Val:

Greenlea Redman Cara-RED EX-88

-Res. Grand Champ Kansas Spr Sh '08

Maternal Sister:

Greenlea SS Care-ET EX-90

-All-American R&W Fall Yrlg Heifer '07

LOT 15 #1076

Ms Kulp-Dale Dnt Vee-RED-ET

840003131117684 100%RHA-NA

Born 3/8/16

Sire: Scientific B Defiant-ET*RC

141123484 4/16 PTA +1759GTPI

+361M +3.64T +2.69UDC +2.57FLC

Braxton X EX-92 DOM Goldwyn

Dam: Valleygal-RED (Sells as Lot 14)

2nd Dam: (Pictured w/ Lot 16)

Yursden Kite Caramac-RED

EX-92 EEEEE

2-01 395 21080 3.8 801 3.1 648

4-02 365 31770 4.2 1325 3.1 979

*Int. R&W Cow of the Year 2007

*All-Am R&W 4yr-old 2006

*All-American R&W Jr 2yr-old 2004

*Res. All-American Jr. 2yr-old 2004

*Nom All-American 4yr-old 2006

3rd Dam:

Yursden TT Candy-TW VG-87, VG-MS

3-05 305 21200 4.3 902 3.2 675

4th Dam:

Cooklee Factor 1552-RED-ET GP-82

4-05 305 19590 3.3 648 2.9 571

5th Dam:

Cooklee Lester 1333-RED-ET

VG-86, VG-MS

4-06 347 37500 3.1 1144 2.9 1007

Lifetime 134530 3.2 4302 3.1 4136

6th Dam:

Cooklee Willow 1159-RED-ET

VG-85, VG-MS

3-03 365 27760 4.1 1142 3.1 868

7th Dam:

Cooklee Enhancer 835-RED

VG-85, EX-MS DOM

2-02 365 33080 4.1 1354 3.1 1033

8th Dam:

Cooklee Valiant 612 *RC

VG-86 VVVVV GMD-DOM

3-02 365 30420 3.7 1129 3.1 957

9th Dam: Cooklee Pete 406 VG-85

5-10 353 27090 3.6 964 2.8 771

Lifetime 116800 3.5 771

10th Dam:

Cooklee Cavalier Dori 278

VG-85 DOM

Lifetime 160550 3.1 4910 2.8 3928

~THE COLORS OF KULPDALE~

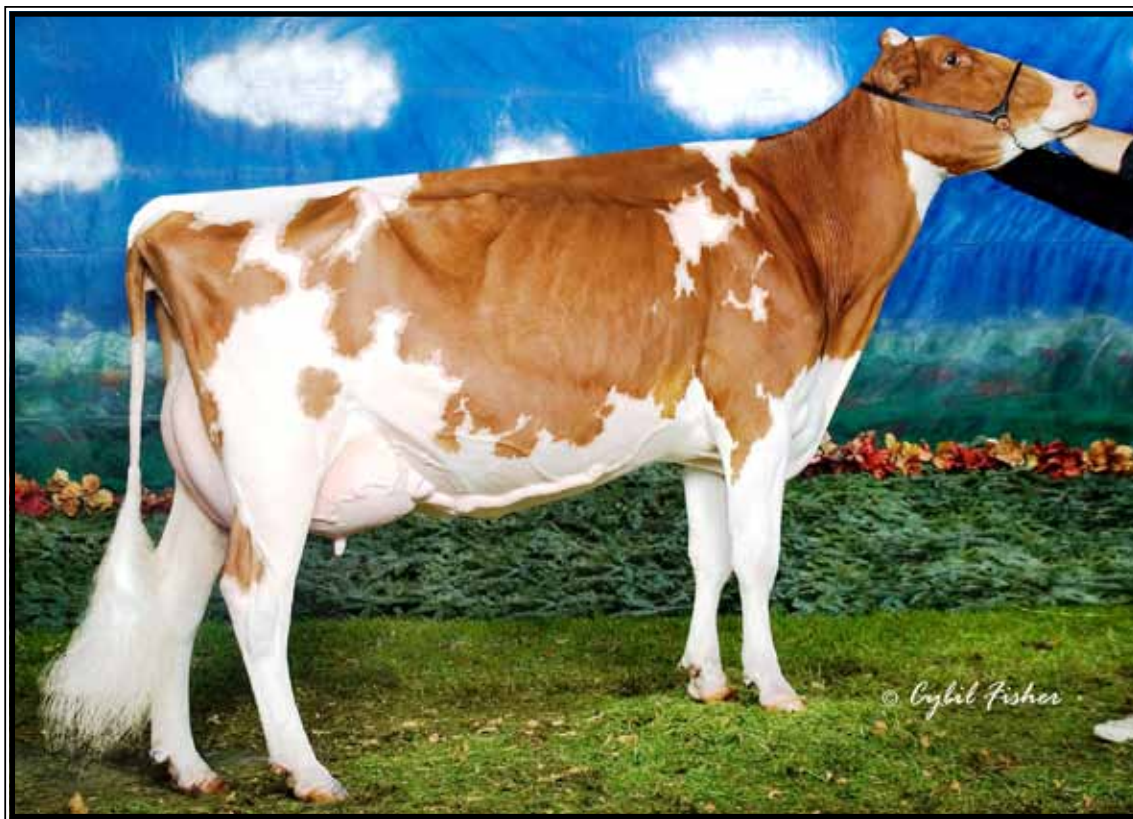

Yursden Kite Caramac-RED EX-92 EEEEE

*2007 International R&W Cow of the Year
(2nd Dam of Lot 14 and 3rd Dam of Lots 15 & 16)

LOT 16 #1055

Kulp-Terra Defiant Vera-RED
840003131117663 100%RHA-NA
Born 12/1/15

owned w/ Dan Chard & Stuart Wood

Scientific B Defiant-ET*RC
141123484 4/16 PTA+1759GTPI
+361M+3.64T+2.69UDC+2.57FLC
Braxton X EX-92 DOM Goldwyn

Kulp-Terra Ad Vanna-RED-ET
5-06 VG-86 VV++V 69374153
2-00 299 13810 4.7 647 3.8 527
3-00 365 15420 4.9 762 4.1 629
4-04 285 17250 4.6 798 3.7 641
Sire: KHW Kite Advent-RED-ET

8th Dam:
Cooklee Enhancer 835-RED
VG-85, EX-MS DOM
2-02 365 33080 4.1 1354 3.1 1033

9th Dam:
Cooklee Valiant 612 *RC
VG-86 VVVV GMD-DOM
3-02 365 30420 3.7 1129 3.1 957

10th Dam: Cooklee Pete 406 VG-85
5-10 353 27090 3.6 964 2.8 771
Lifetime 116800 3.5 771

11th Dam:
Cooklee Cavalier Dori 278
VG-85 DOM
Lifetime 160550 3.1 4910 2.8 3928

2nd Dam: (Pictured w/ Lot 14)
Greenlea Redman Val-RED-ET
EX-92,2E EEEVE
2-02 360 20530 4.1 848 3.5 724
3-04 365 27200 4.4 1206 3.7 1009
5-04 365 25340 4.3 1096 3.6 908
7-06 331 29550 4.5 1317 3.5 1023
Lifetime 119650 4.4 5253 3.6 4263
*1st Sr 3yr-old 2010 PA Farm Show
*3rd Sr 3yr-old *BU All-Am R&W 2009
*Gr Champ NY State Fair R&W 2008
Maternal Sister:
Greenlea SS Care-ET EX-90
-All-American R&W Fall Yrlg Heifer '07

3rd Dam: (Pictured above)
Yursden Kite Caramac-RED
EX-92 EEEEE
2-01 395 21080 3.8 801 3.1 648
4-02 365 31770 4.2 1325 3.1 979
*Int. R&W Cow of the Year 2007
*All-Am R&W 4yr-old 2006
*All-American R&W Jr 2yr-old 2004
*Res. All-American Jr. 2yr-old 2004
*Nom All-American 4yr-old 2006

4th Dam:
Yursden TT Candy-TW VG-87, VG-MS
3-05 305 21200 4.3 902 3.2 675

5th Dam:
Cooklee Factor 1552-RED-ET GP-82
4-05 305 19590 3.3 648 2.9 571

6th Dam:
Cooklee Lester 1333-RED-ET
VG-86, VG-MS
4-06 347 37500 3.1 1144 2.9 1007
Lifetime 134530 3.2 4302 3.1 4136

7th Dam:
Cooklee Willow 1159-RED-ET
VG-85, VG-MS
3-03 365 27760 4.1 1142 3.1 868

~THE COLORS OF KULPDALE~

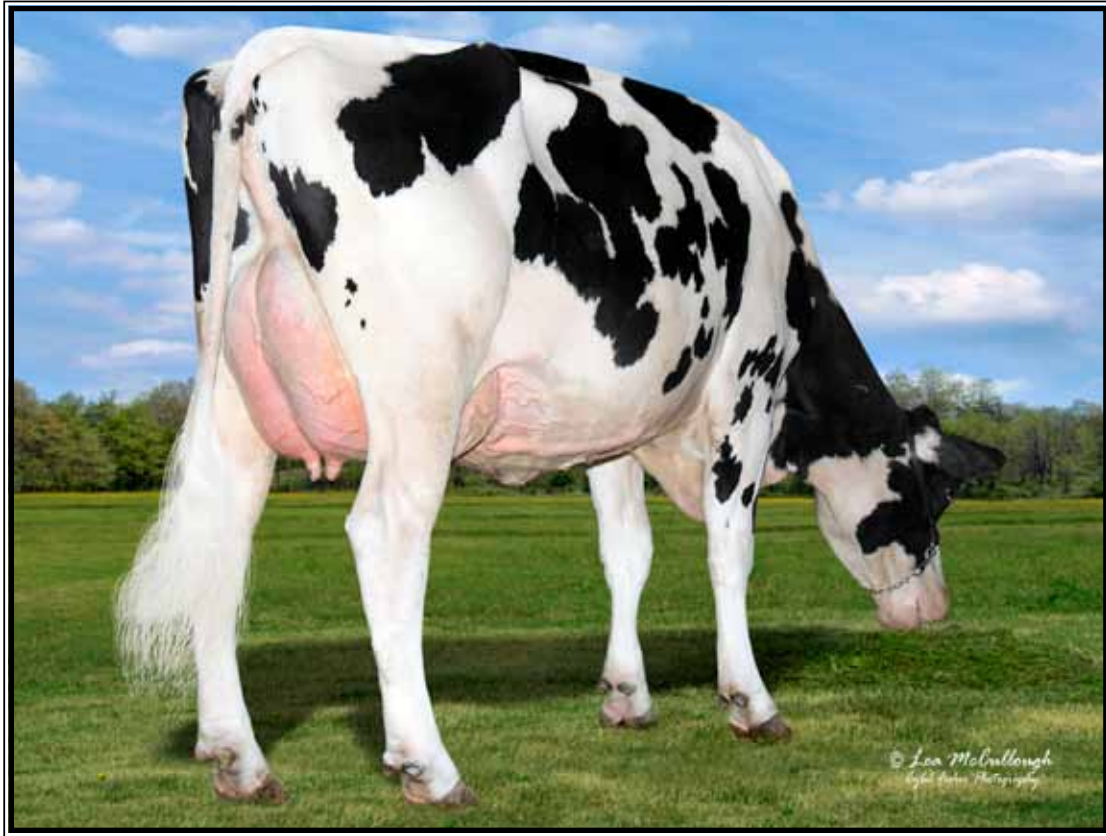

Milksource Sympatic Sassy-ET* RC
GP-83, UG-MS @ 2-03
(Dam of Lots 17-21)



Blondin Redman Seisme-RED-ETS EX-97,2E EEEEE
**Multiple All-Canadian & All-American R&W Cow*
(2nd Dam of Lots 17-21)

~THE COLORS OF KULPDALE~

owned w/ Peila Bros LLC

LOT 17 #1006

Kulp-Peila Desired Sally-ET

840003131117614 100%RHA-NA
Born 6/2/15 4/16 PTA +2285GTPI
+609M +.23% +86F +.07% +38P
+536NMS\$ +1.5PL +.6DPR 2.94SCS
+1.38T +1.18UDC +.01FLC

LOT 18 #1004

Kulp-Peila Desired Sandy-ET

840003131117612 100%RHA-NA
Born 6/1/15 4/16 PTA +2040GTPI
+862M +.02% +38F +.00% +25P
+321NMS\$ +1.8PL +.6DPR +1.41T

LOT 19 #1057

Kulp-Peila Defiant Samantha

840003131117665 100%RHA-NA
Born 12/4/15

LOT 20 #1035

Kulp-Peila O Sushi-RED

840003131117643 100%RHA-NA
Born 9/14/15

LOT 21A Embryos

*Selling 5-#1 DT embryos made w/
female sorted semen by Absolute-RED
*Embryos are export qualified

LOT 21B Embryos

*Selling 5-#1 DT embryos made w/
female sorted semen by Absolute-RED
*Embryos are export qualified.

Sire of Lots 17 & 18:

Triplecrown SS Desired-ET*RC
72285756 4/16 PTA +2433GTPI
+1710M +.08% +85F +.03% +60P
+635NMS\$ +2.1PL -.8DPR 3.04SCS
+2.08T +1.31UDC +.55FLC 78%R
Supersire X VG-87 Goldwyn

Sire of Lot 19:

Scientific B Defiant-ET*RC
141123484 4/16 PTA +1759GTPI
+361M +3.64T +2.69UDC +2.57FLC
Braxton X EX-92 DOM Goldwyn

Sire of Lot 20:

GS Alliance O Kalif-RED-ET
CHE120100409625 4/16 PTA +1811GTPI
+.03%F +.03%P +.7PL +2.0DPR
+1.24T +.88UDC -.25FLC 75%R
Destry X Boss Iron

Sire of Lots 21A & 21B:

Apples Absolute-RED-ET
139358472 4/16 PTA +1570GTPI
+.26% +7F +.14%P -13P -2.4PL
+2.81T +2.83UDC +2.27FLC 98%R
Talent X Apple EX-96,3E All-Am

Dam of Lots 17 thru 21:

Milksource Sympatc Sassy-ET*RC
2-03 GP-83 ++++V 3013923907
2-00 139 9885 3.8 378 3.0 301 RIP
4/20 test- 73 lbs 3.7%F 3.0%P
Sire: Dymentholm S Sympatico-ET*RC
(Pictured at left)

2nd Dam: (Pictured at left)

Blondin Redman Seisme-RED-ETS
EX-97,2E EEEEE
2-00 353 22341 3.5 793 3.5 780
3-09 365 43704 3.6 1585 3.1 1356
7-07 305 35240 3.9 1390 3.4 1185
Lifetime 142784 3.8 5434 3.4 4812
*Only EX-97 R&W Cow ever!
*Int'l R&W Cow of the Year 2013
*All-Canadian R&W 2012,2011,2010
*HM All-Canadian R&W Jr 2yr-old 2008
*All-American R&W Aged Cow 2012
*All-American R&W 4yr-old 2010
*Grand Madison R&W 2012,2010
*Grand Royal R&W 2012,2011

3rd Dam:

Blondin R Marker Supra
VG-89-CAN EX-MS
2-03 365 22564 4.1 915 3.2 728
3-06 364 30256 4.2 1281 3.2 959

Maternal sister:

Blondin James Supra-ET
EX-90,91-MS-CAN 8*
4-08 365 33691 4.8 1631 3.6 1206
*Res. All-Canadian 4yr-old 2004

4th Dam:

Blondin Skychief Supra-ET
EX-93-CAN 10*
9-04 365 42758 4.1 1733 3.1 1305
Lifetime 226498 3.8 8664 3.4 7223
*Grand Champion Papineau 2000
*1st Aged Cow & Grand Berthier 2001

5th Dam:

Blondin Starbuck Superlass
VG-87-CAN 17*
11-09 365 36180 4.1 1479 3.1 1131
Lifetime 250196 3.8 9486 3.2 7941

6th Dam:

Diamond Hill Warden Lass
VG-87-CAN
4-00 309 23834 4.0 952 3.3 787
Lifetime 108883 3.9 4284 3.2 3514

7th Dam:

Diamond Hill Tempo Misty
VG-85-CAN
Lifetime 104558 3.9 4114

8th Dam:

Diamond Hill Poplar B VG-85-CAN

9th Dam:

Broughton Lea Poplar EX-CAN
Lifetime 187431 4.3 8128



Budjon-Nitzy Destiny-RED-ET
EX-94,2E EEEEE

**Unanimous All-American R&W 4yr-old 2011*
(2nd Dam of Lot 22)



Ms Kulp Peila Donna-RED-ET

(She sells as Lot 22)

LOT 22 #942

Ms Kulp Peila Donna-RED

840003124771958 100%RHA-NA
Born 9/2/14

Bred 4/4/16 to
534HO21 Prodigy-RED
(Destry X Licorice EX-95 All-Am)

Donor Dam:
-4 conventional flushes made 23 good embryos all w/ sexed semen

LOT 22A Embryos

*Selling 5-#1 DT embryos made w/ female sexed semen. Export qualified.

Sire: MD-Valleyvue Carson-RED-ET
66463056 4/16 PTA +1962GTPI
+1009M +3F +17P +2.3PL +1.1DPR
+1.49T +1.33UDC +1.18FLC 94%R
Lawn Boy X VG-87 Goldwyn

LOT 22B Embryos

*Selling 5-#1 DT embryos made w/ female sexed semen. Export qualified.

Sire: Luck-E Awesome-RED
72186769 4/16 PTA +1675GTPI
+.09%F +3.14T +3.36UDC +1.59FLC
Absolute-RED X EX-94 Advent

Dam: Donna-RED (Sells as Lot 22)

Tiger-Lily Ladd-P-RED-ET

69405976 4/16 PTA +1933GTPI
+.17%F +.12%P +2.3PL +3.1DPR
+2.12T +1.93UDC +1.03FLC 98%R
Destry X VG-87 Lawn Boy

Milksource Cntndr Diva-RED

3-04 VG-89 VEEVE 69592211
2-08 331 25080 4.3 1083 3.4 844
Sire: Patience Sholine Contender-RED

5th Dam:
Triple-A Linc Fancy
EX-90,2E EEEVE

7-06 365 23120 4.4 1025 3.3 758
Lifetime 155090 4.3 6698 3.4 5279

6th Dam:
C Lessia Warden Pre Foxie
EX-90 EEEV

Lifetime 120216 4.0 4771 3.2 3902

7th Dam:
Lessia Pre Foxie VG-85-CAN

10-00 310 22677 3.9 888 3.2 730
Lifetime 194459 4.0 7738 3.2 5765

2nd Dam: (Pictured above)
Budjon-Nitzy Destiny-RED-ET
EX-94,2E EEEEE

2-03 317 26640 3.9 1049 3.4 897
3-02 310 32250 3.3 1070 3.2 1047
4-03 365 36080 3.3 1202 3.3 1192
6-02 324 33470 3.8 1262 3.0 1019
Lifetime 155110 3.6 5616 3.3 5054

- *Un. All-American R&W 4yr-old 2011
- *All-WI Jr. 3-Year-Old 2010
- *Res Int Champion WI State Show 2010
- *HHM All-Am R&W Jr. 2-yr-old 2009
- *1st Jr. 2-yr-old RWF R&W 2009
- *3rd Jr. 2-Year-Old Int'l R&W Show 2009
- *All-American R&W Spring Yrlng 2008
- *Jr Champ R&W World Dairy Expo 2008
- *Res All-Am R&W Spring Calf 2007

3rd Dam:
Budjon Redmarker Desire *RC
EX-96,3E EEEEE GMD

3-06 365 39040 4.5 1743 2.8 1110
5-03 365 47540 4.2 1998 2.7 1304
7-01 365 42220 3.8 1609 2.8 1171
10-02 365 39180 3.7 1442 2.7 1067
Lifetime 255630 4.0 10213 3.0 7687

- *Sold for \$80,000
- *Nom. All-Canadian Jr 2yr-old 2002
- *Unanimous All-Am 5yr-old 2005
- *Nom. All-Am Aged Cow 2006
- *Res. All-American Aged Cow 2007
- *Mem. All-Am Produce of Dam 2007
- *Mem. Res. All-Am Best 3 Females 2007

4th Dam:
Triple-A Danec
EX-92,3E EEEEE

5-06 365 31570 4.1 1285 3.5 1094
8-02 312 34210 4.1 1392 3.1 1052
Lifetime 148520 4.1 6058 3.3 4963

~THE COLORS OF KULPDALE~



Duckett-SA Franny-ET VG-88 EEVVV

2-01 365 21970 4.7 1035 3.5 763

(She sells as Lot 23 and Dam of Lots 24-29)

LOT 23 #191

Duckett-SA Franny-ET

4-02 VG-88 EEVVV

70929556 100%RHA-NA

Born 12/22/11

2-05 365 21970 4.7 1035 3.5 763

4-00 104 10659 3.9 415 2.8 296 RIP

4/20 test- 103 lbs 3.9%F 2.9%P SCC 3.0

Fresh 1/8/16

Bred 4/20/16 to

7HO11477 McCutchen +2455GTPI

***Donor Dam:**

**-6 conventional flushes made 31
good embryos**

***Re-scores before sale- potential EX**

owned w/ Dan Chard

Ladys-Manor PL Shamrock-ET

68977120 4/16 PTA +2261GTPI

+1050M +.00% +39F -.05% +18P

+575NM\$ +7.7PL +2.5DPR 2.82SCS

+ .89T +1.06UDC -.02FLC 99%R

Planet X EX-90 GMD-DOM Shottle

Harvue Roy Frosty

9-05 EX-97,3E EEEEE 52378753

2-03 365 24750 4.2 1043 3.3 815

3-10 365 37496 4.5 1679 3.1 1174

5-07 365 44710 5.0 2222 3.0 1332

6-08 365 40600 5.3 2154 3.1 2147

8-05 365 41279 4.8 2002 2.8 1173

Lifetime 217250 4.8 10507 3.2 6856

Sire: Roylane Jordan-ET

(Pictured w/ Lot 23)

**Voted All-World Holstein Int'l 2010*

**All-American Aged Cow 2010*

**Grand & Supreme Champion WDE 2010*

**1st Aged Cow, Int'l Holstein Show 2010*

**Unanimous All-American 5-Year-Old 2009
and People's Choice Cow!*

**Unanimous All-Canadian 5yr-old 2009*

**Supreme Champion, WDE 2009*

**Sr & Grand Champion WDE 2009*

**1st 5-Year-Old, Int'l Holstein Show 2009*

**Res Sr & Res Grand Champ, RWF 2009*

**1st 5yr-old, Royal Winter Fair 2009*

**All-American Senior 3-Year-Old 2007*

**1st Sr 3yr-old, Int. & Reserve Grand Cham-
pion, WDE 2007*

**Nom All-American Sr 2-Year-Old 2006*

2nd Dam:

Harvue Sam Heidi

EX-93,3E EEEEE DOM

3-00 351 31620 4.4 1379 3.4 1060

4-01 365 27380 4.6 1259 3.7 1007

5-07 365 34700 4.6 1586 3.2 1115

7-06 365 27720 4.4 1213 3.2 876

Lifetime 183870 4.5 8335 3.4 6312

Sire: Rich-Ro Mark Sam-ET

3rd Dam:

Harvue Skybuck Harmony

VG-88 EEVVV

2-00 263 17520 4.4 775 3.4 600

**2nd Eastern Nat'l Sum Yr Hfr 1994*

4th Dam:

Harvue Melvin Hallie

VG-86 VEEE+

2-05 361 28820 3.9 1138 3.3 954

3-06 365 30750 4.0 1234 3.2 992

4-08 365 33690 4.4 1490 3.2 1093

Lifetime 102120 4.2 4270 3.3 3355

5th Dam:

Harvue Bell Harrison

VG-86 VEV+ GMD-DOM

7-00 365 36340 3.3 1203 3.0 1083

8-11 365 38040 3.4 1300 3.0 1125

10-04 365 37600 3.4 1291 3.0 1114

Lifetime 264120 3.5 9273 3.1 8222

6th Dam:

Harvue Libido Harrison

VG-87 VEV+

6-00 365 22360 3.8 843

~THE COLORS OF KULPDALE~



Harvue Roy Frosty EX-97.3E EEEEE

**2X Supreme Champion of the World Dairy Expo!*

(Dam of Lot 23, 2nd Dam of Lots 24-29 and 3rd Dam of Lot 30)



**Duckett-SA Shot Furgi-ET
EX-92 EEVVE**

3-11 365 40210 4.8 1914 3.5 1403 (2nd NY Fat)

(Dau. of Frosty & same family as Lots 23-30)



**Harvue Dundee Foxy-ET
EX-92.2E EEEEE GMD**
(Dau of Frosty and Dam of Lot 30)

Both Herzes

~THE COLORS OF KULPDALE~

owned w/ Dan Chard

LOT 24 #1031

Kulp-Chard Gold Frost-ET

840003131117639 100%RHA-NA
Born 9/1/15

Sire of Lot 23:

Mr Chassity Gold Chip-ET

140145553 4/16 PTA +1860GTPI
+.04%F +1.4PL -.5DPR 2.67SCS
+2.47T +2.49UDC +2.26FLC 99%R
Goldwyn X EX-92 GMD-DOM Shottle

LOT 25 #1050

Kulp-Chard Defiant Faye-ET

840003131117658 100%RHA-NA
Born 12/3/15

Sire of Lots 25 & 26:

Scientific B Defiant-ET*RC

141123484 4/16 PTA +1759GTPI
+361M +3.64T +2.69UDC +2.57FLC
Braxton X EX-92 DOM Goldwyn

LOT 26 #1052

Kulp-Chard Defiant Fin-ET

840003131117660 100%RHA-NA
Born 12/5/15

LOT 27 #1062

Kulp-Chard Guthie Fabby-ET

840003131117670 100%RHA-NA
Born 12/27/15

Sire of Lots 27 & 28:

Fustead Goldwyn Guthrie-ET

137191143 4/16 PTA +1950
+.07% +10F +.05% +5P +.6PL +.0DPR
+2.62T +2.11UDC +1.42FLC 99%R
Goldwyn X EX-90 DOM Blitz

LOT 28 #1063

Kulp-Chard Guthie Fabra-ET

840003131117671 100%RHA-NA
Born 12/28/15

LOT 29 #1065

Kulp-Chard After Fiskey

840003131117673 100%RHA-NA
Born 1/8/16

Sire of Lot 29:

Ms Atlees Sht Aftershock-ET

65249839 4/16 PTA +1721GTPI
+1.4PL +2.31T +1.90UDC +1.40FLC
Shottle X EX-92 GMD-DOM Durham

Dam of Lots 24 thru 29:

Duckett-SA Franny-ET

4-02 VG-88 EEVVV 70929556
2-05 365 21970 4.7 1035 3.5 763
4-00 104 10659 3.9 415 2.8 296 RIP
4/20 test- 103 lbs 3.9%F 2.9%P
Sire: Ladys-Manor PL Shamrock-ET
(Pictured w/ & sells as Lot 23)

2nd Dam: (Pictured at left)

Harvue Roy Frosty

EX-97,3E EEEEE
2-03 365 24750 4.2 1043 3.3 815
3-10 365 37496 4.5 1679 3.1 1174
5-07 365 44710 5.0 2222 3.0 1332
8-05 365 41279 4.8 2002 2.8 1173
Lifetime 217250 4.8 10507 3.2 6856
**Voted All-World Holstein Int'l 2010*
**All-American Aged Cow 2010*
**Supreme Champion WDE 2010*
**Grand Champion, International Holstein Show 2010*
**1st Aged Cow, Int'l Holstein Show 2010*
**Unanimous All-American 5-Year-Old 2009 and People's Choice Cow!*
**Unanimous All-Can 5-Year-Old 2009*
**Supreme Champion, WDE 2009*
**Sr & Grand Champion, International Holstein Show 2009*
**1st 5-Year-Old, Int'l Holstein Show 2009*
**Res Sr & Res Grand Champ, RWF 2009*
**1st 5-Year-Old, Royal Winter Fair 2009*
**All-American Senior 3-Year-Old 2007*
**Reserve Grand Champion, WDE 2007*
**Intermediate Champion, WDE 2007*
**1st Senior 3-Year-Old, WDE 2007*
**Nom All-American Sr 2-Year-Old 2006*

3rd Dam

Harvue Sam Heidi

EX-93,3E EEEEE DOM
5-07 365 34700 4.6 1586 3.2 1115
Lifetime 183870 4.5 8335 3.4 6312

4th Dam:

Harvue Skybuck Harmony

VG-88 EEVVV
2-00 263 17520 4.4 775 3.4 600
**2nd Eastern Nat'l Sum Yr Hfr 1994*

5th Dam:

Harvue Melvin Hallie VG-86

4-08 365 33690 4.4 1490 3.2 1093
Lifetime 102120 4.2 4270 3.3 3355

6th Dam:

Harvue Bell Harrison

VG-86 GMD-DOM
8-11 365 38040 3.4 1300 3.0 1125
Lifetime 264120 3.5 9273 3.1 8222

7th Dam:

Harvue Libido Harrison VG-87

6-00 365 22360 3.8 843

~THE COLORS OF KULPDALE~



Harvue Goldwyn Foxy Lady-ET EX-93 EEEEE

3-02 365 31690 3.9 1240 3.3 1036

(Full sister to the Dam of Lot 30 and same family as Lots 23-30)

LOT 30 #1037

Kulp-Peila Damion Farrah-ET

840003131117645 100%RHA-NA
Born 9/21/15

owned w/ Peila Bros LLC

Erbacres Damion

130263722 4/16 PTA +1465GTPI
+2.09T +1.13UDC +2.30FLC 99%R
Durham X VG-89 Encore

Ms Harvue Duckett Finest-ET

2-09 VG-87 VVVVV 70292641
2-06 303 27190 3.8 1035 3.0 815
3-06 305 31160 3.3 1016 3.4 1044

Sire: Braedale Goldwyn

FULL sister:

**Harvue Goldwyn Foxy Lady-ET
EX-93 EEEEE**

3-02 365 31690 3.9 1240 3.3 1036
(Pictured above)

2nd Dam: (Pictured w/ Lot 23)

**Harvue Dundee Foxy-ET
EX-92,2E EEEEE GMD**
2-06 365 29950 3.6 1065 3.0 896
4-08 365 43850 3.7 1626 3.1 1356
6-11 352 36770 3.6 1330 3.2 1165
Lifetime 149000 3.7 5545 3.2 4782

3rd Dam: (Pictured w/ Lot 23)

**Harvue Roy Frosty
EX-97,3E EEEEE**
5-07 365 44710 5.0 2222 3.0 1332
8-05 365 41279 4.8 2002 2.8 1173
Lifetime 211430 4.8 10223 3.1 6545
**Checkout show winnings box at left!*

4th Dam:

**Harvue Sam Heidi
EX-93,3E EEEEE DOM**
5-07 365 34700 4.6 1586 3.2 1115
Lifetime 183870 4.5 8335 3.4 6312

5th Dam:

**Harvue Skybuck Harmony
VG-88 EEVVV**
2-00 263 17520 4.4 775 3.4 600
**2nd Eastern Nat'l Sum Yr Hfr 1994*

6th Dam:

Harvue Melvin Hallie VG-86
4-08 365 33690 4.4 1490 3.2 1093
Lifetime 102120 4.2 4270 3.3 3355

7th Dam:

**Harvue Bell Harrison
VG-86 GMD-DOM**
8-11 365 38040 3.4 1300 3.0 1125
Lifetime 264120 3.5 9273 3.1 8222

8th Dam:

Harvue Libido Harrison VG-87
6-00 365 22360 3.8 843

Frosty's show winnings!

- *Voted All-World Holstein Int'l 2010
- *All-American Aged Cow 2010
- *Supreme Champion WDE 2010
- *Grand Champion, International Holstein Show 2010
- *1st Aged Cow, Int'l Holstein Show 2010
- *Unanimous All-American 5-Year-Old 2009 and People's Choice Cow!
- *Unanimous All-Can 5-Year-Old 2009
- *Supreme Champion, WDE 2009
- *Sr & Grand Champion, International Holstein Show 2009
- *1st 5-Year-Old, Int'l Holstein Show 2009
- *Res Sr & Res Grand Champ, RWF 2009
- *1st 5-Year-Old, Royal Winter Fair 2009
- *All-American Senior 3-Year-Old 2007
- *Reserve Grand Champion, WDE 2007
- *Intermediate Champion, WDE 2007
- *1st Senior 3-Year-Old, WDE 2007
- *Nom All-American Sr 2-Year-Old 2006

~THE COLORS OF KULPDALE~

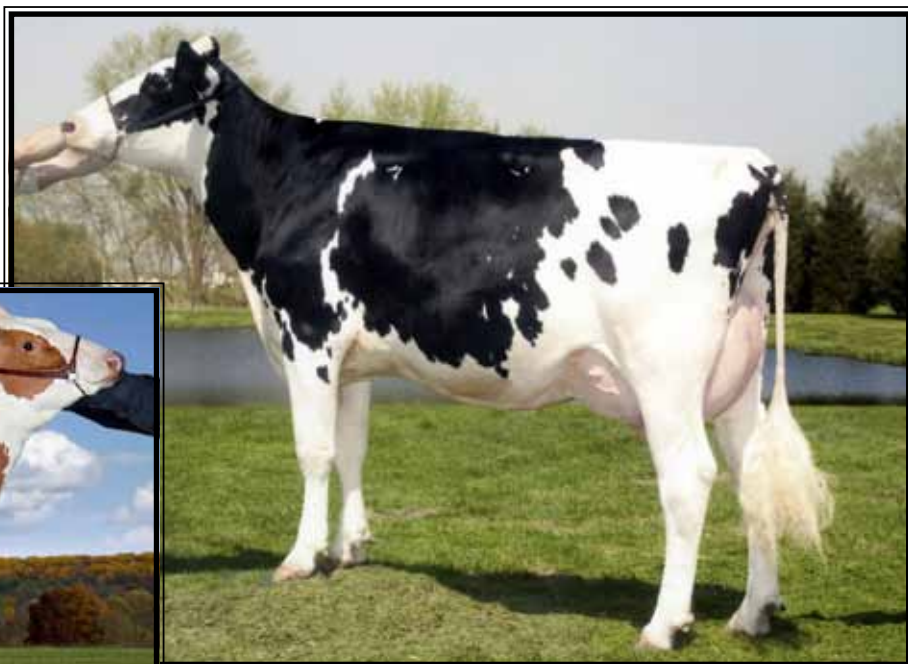

**Morningview Shtle Madilyn
EX-94,2E EEEEE GMD-DOM**

6-10 365 46580 3.8 1756 2.9 1354
(2nd Dam of Lot 31)

Circle-Ridge Ginger-RED-ET

(She sells as Lot 31)

LOT 31 #1315

Circle-Ridge Ginger-RED-ET

73879448 99%RHA-I
Born 11/17/14 4/16 PTA +2317GTPI
+997M +.10% +66F +.04% +41P
+526NM\$ +2.8PL -.2DPE 2.82SCS
+2.13T +1.40UDC +.75FLC

***Sell open and ready to flush**

***Donor Dam:**

-3 conventional flushes made 32 good embryos

OCD McCutchen Dresser-ET

3010975109 4/16 PTA +2291GTPI
+1340M -.04% +40F +.01% +43P
+457NM\$ +2.8PL -1.5DPR 2.86SCS
+2.69T +2.21UDC +1.49FLC 78%R
McCutchen X Observer

Morningview Ladd Mabel-ET*RC

2-11 VG-85 +VV+V 71505111
4/16 PTA +2146GTPI +58F +1.99T
2-03 305 23670 4.2 1003 3.4 794
Sire: Tiger-Lily Ladd-P-RED-ET

11th Dam:
La-Ko-Land Bootmaker Sally VG-86
12th Dam:
La-Ko-Land Monitor Nancy EX-90

2nd Dam:

**Morningview Shtle Madilyn
EX-94,2E EEEEE GMD-DOM**
2-02 365 32180 4.0 1299 3.1 1001
4-11 365 41330 4.3 1779 3.0 1238
6-10 365 46580 3.8 1756 2.9 1354
8-01 365 28210 4.0 1141 3.5 979
Lifetime 161280 4.1 6535 3.3 5275

3rd Dam:

**Morningview Champion Martha-ET
EX-92,2E EEEVE**
5-05 365 38410 3.7 1416 3.1 1129

4th Dam:

**Crockett-Acres Drhm Mae-ET
VG-87 VVVVV GMD-DOM**
2-04 365 29760 4.3 1294 3.4 1026

5th Dam:

**Wauregan Maebell-ET
EX-91,2E GMD-DOM**
4-08 365 35490 4.2 1485 3.5 1240

6th Dam:

**Whittier-Farms Lead Mae-ET
EX-95,3E GMD-DOM**
8-07 357 41270 4.8 1962 3.5 1440
Lifetime 126960 4.3 5473 3.6 4597

7th Dam:

**Raymau Bstar Monica-ET
VG-89, EX-MS DOM**

**8th Dam: Juniper Jason Maria
VG-87, EX-MS DOM**

**9th Dam: JDM-Pride Valiant Maggie
EX-91 GMD-DOM**
6-00 365 35540 4.1 1441 3.3 1185

**10th Dam: La-Ko-Land Penstate Sadie
VG-87 GMD-DOM**
Lifetime 166909 3.5 5732 3.2 2854



Kulp-Dale Advent Renn-P-RED EX-90 EVEVE

2-02 365 20940 5.0 1038 3.9 824

(She sells as Lot 32 and Dam of Lots 32A & 33)

LOT 32

Kulp-Dale Advent Renn-P-RED

5-09 EX-90 EVEVE

65793887 100%RHA-NA

Born 1/21/08

2-02 365 20940 5.0 1038 3.9 824

4-00 365 19770 4.7 937 4.1 813

5-03 360 20750 4.7 973 4.0 822

***Sells Dry, Open & Ready to IVF**

(Renn pictured above)

***10th generation EX cow!**

LOT 33 #933

Kulp-Dale Ladd Reece-RED-ET*PP

840003124771949 100%RHA-NA

Born 7/5/14 ***She is homozygous polled**

Bred 10/29/15, Due 8/5/16 to

576HO1603 Awesome-RED +3.14T
(carries an ultrasound female)

***Donor Dam:**

-4 flushes made 30 good embryos

Sire: Tiger-Lily Ladd-P-RED-ET

69405976 4/16 PTA +1933GTPI

+1.17%F +1.12%P +2.3PL +3.1DPR

+2.12T +1.93UDC +1.03FLC 98%R

Destry X VG-87 Lawn Boy

Dam: Renn-P-RED (Sells as Lot 32)

Lots 32 & 32A owned w/ Elm-Ridge

KHW Kite Advent-RED-ET

133002953 4/16 PTA +1573GTPI

+1.0PL +1.68T +1.47UDC +1.13FLC

Kite X EX-95 DOM Durham

Golden-Oaks Rmn Rae2-RED-ET*PO

8-06 EX-90 EVVEE 62454339

8/14 PTA +1668GTPI +1.4PL +2.05T

2-03 365 21290 4.4 940 3.8 809

4-08 365 28390 4.4 1255 3.6 1019

7-08 365 30380 4.6 1394 3.6 1091

Sire: Valleyriver Ruben Redmn-RED

(Pictured w/ Lot 34)

***9th generation EX R&W Roxy!**

LOT 32A #613

E-Ridge Addic Rose P-RED-ET*PC

840003131049033 100%RHA-NA

Born 7/26/15 ***She is tested polled**

Sire: Mr Ansly Addiction-P-RED-ET

72128091 4/16 PTA +2076GTPI

+2.20%F +4F +1.12%P +4.2PL +2.2DPR

+2.12T +2.58UDC +.86FLC 77%R

Ladd-P-RED X EX-90 Goldwyn

Dam: Renn-P-RED (Sells as Lot 32)

**2nd Dam: (Pictured w/ Lot 36)
Golden-Oaks Perk Rae-RED-ET *PO
EX-90 EEVEE**

1-11 365 31030 3.7 1161 3.4 1041

4-03 365 33710 4.7 1595 3.7 1243

3rd Dam:

Scientific Beauty Rae-ET *RC

EX-90 VEEVV DOM

4-03 365 33710 4.7 1595 3.7 1243

4th Dam:

Scientific Jubilant Rae-ET EX-90 DOM

5-11 365 38880 4.1 1608 3.6 1408

Lifetime 117590 4.0 4707 3.6 4242

5th Dam:

C Hanoverhill Tony Rae

EX-96,3E GMD-DOM

6-11 365 40221 4.1 1660 3.5 1408

Lifetime 166397 4.1 6903 3.4 5611

***HM All-American Jr 2yr-old 1988**

***Nom. All-American 5yr-old 1991**

6th Dam:

Hanoverhill TT Roxette-ET *RC

EX-94,2E GMD-DOM

10-00 365 35040 4.3 1519 3.2 1129

7th Dam:

Mil-R-Mor Roxette EX-90 GMD-DOM

Lifetime 121417 4.7 5725

8th Dam:

C Glenridge Citation Roxy EX-97,4E

Lifetime 209784 4.5 9471

***2X Queen of the Breed**

***Mem All-time All-Am Prod of Dam**

***16-EX daus; over 400 EX descendants!**

9th Dam: EX-90 GMD

Lifetime 218636 3.9 8581

***3X All-American Produce of Dam**

10th Dam: VG-85 w/ 249580 life milk

~THE COLORS OF KULPDALE~

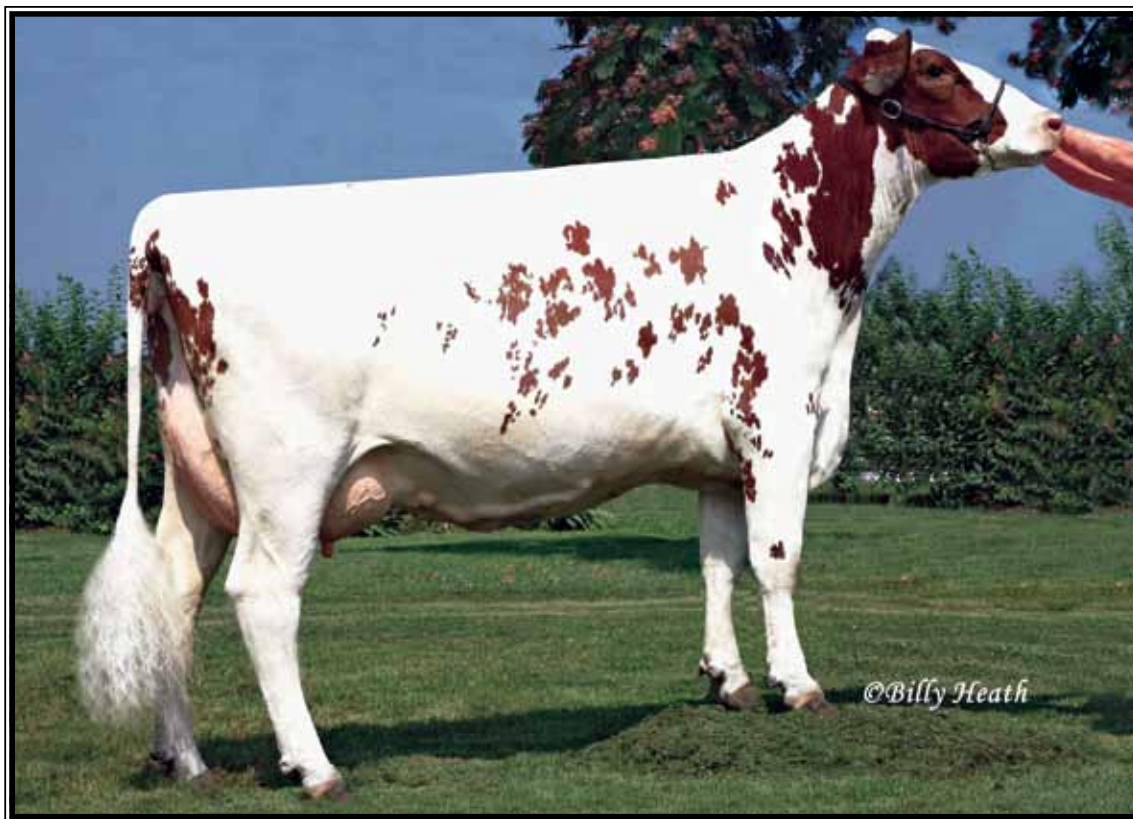

Golden-Oaks Rmn Rae2-RED-ET EX-90 EUVEE

7-08 365 30380 4.6 1394 3.6 1091

(Descendants sell as Lots 32-47)

LOT 34 #927

Kulp-Dale Ladd Rocks-P-RED*PO

840003124771943 100%RHA-NA
Born 7/9/14

**Bred 9/3/15, Due 6/19/16 to
576HO1603 Awesome-RED +3.14T
(carries an ultrasound female)**

Sire of Lot 34:

Tiger-Lily Ladd-P-RED-ET
69405976 4/16 PTA +1933GTPI
+1.17%F +.12%P +2.3PL +3.1DPR
+2.12T +1.93UDC +1.03FLC 98%R
Destry X VG-87 Lawn Boy

Sire of Lot 35:

GS Alliance O Kalif-RED-ET
CHE120100409625 4/16 PTA +1811GTPI
+.03%F +.03%P +.7PL +2.0DPR
+1.24T +.88UDC -.25FLC 75%R
Destry X Boss Iron

Dam of Lots 34 & 35:

Kulp-Dale Apple Roxette-RED
5-04 VG-87 VVVVV 69374145
2-05 365 18250 4.4 801 3.9 705
4-00 286 15200 4.5 682 3.7 560
5-02 218 13599 4.2 575 3.7 503 RIP
Sire: Big Apple-RED-ET

10th Dam: EX-90 GMD
Lifetime 218636 3.9 8581
*3X All-American Produce of Dam
11th Dam: VG-85 w/ 249580 life milk

2nd Dam: (Pictured above)

**Golden-Oaks Rmn Rae2-RED-ET*PO
EX-90 EUVEE**
2-03 365 21290 4.4 940 3.8 809
4-08 365 28390 4.4 1255 3.6 1019
7-08 365 30380 4.6 1394 3.6 1091

3rd Dam: (Pictured w/ Lot 36)

**Golden-Oaks Perk Rae-RED-ET *PO
EX-90 EEVVEE**

1-11 365 31030 3.7 1161 3.4 1041

4th Dam:

**Scientific Beauty Rae-ET *RC
EX-90 VEEVV DOM**
4-03 365 33710 4.7 1595 3.7 1243

5th Dam:

Scientific Jubilant Rae-ET EX-90 DOM
5-11 365 38880 4.1 1608 3.6 1408
Lifetime 117590 4.0 4707 3.6 4242

6th Dam:

**C Hanoverhill Tony Rae
EX-96,3E GMD-DOM**
6-11 365 40221 4.1 1660 3.5 1408
Lifetime 166397 4.1 6903 3.4 5611
*HM All-American Jr 2yr-old 1988
*Nom. All-American 5yr-old 1991

7th Dam:

**Hanoverhill TT Roxette-ET *RC
EX-94,2E GMD-DOM**
10-00 365 35040 4.3 1519 3.2 1129

8th Dam:

Mil-R-Mor Roxette EX-90 GMD-DOM
Lifetime 121417 4.7 5725

9th Dam:

C Glenridge Citation Roxy EX-97,4E
Lifetime 209784 4.5 9471
*2X Queen of the Breed
*Mem All-time All-Am Prod of Dam
*16-EX daus; over 400 EX descendants!

~THE COLORS OF KULPDALE~

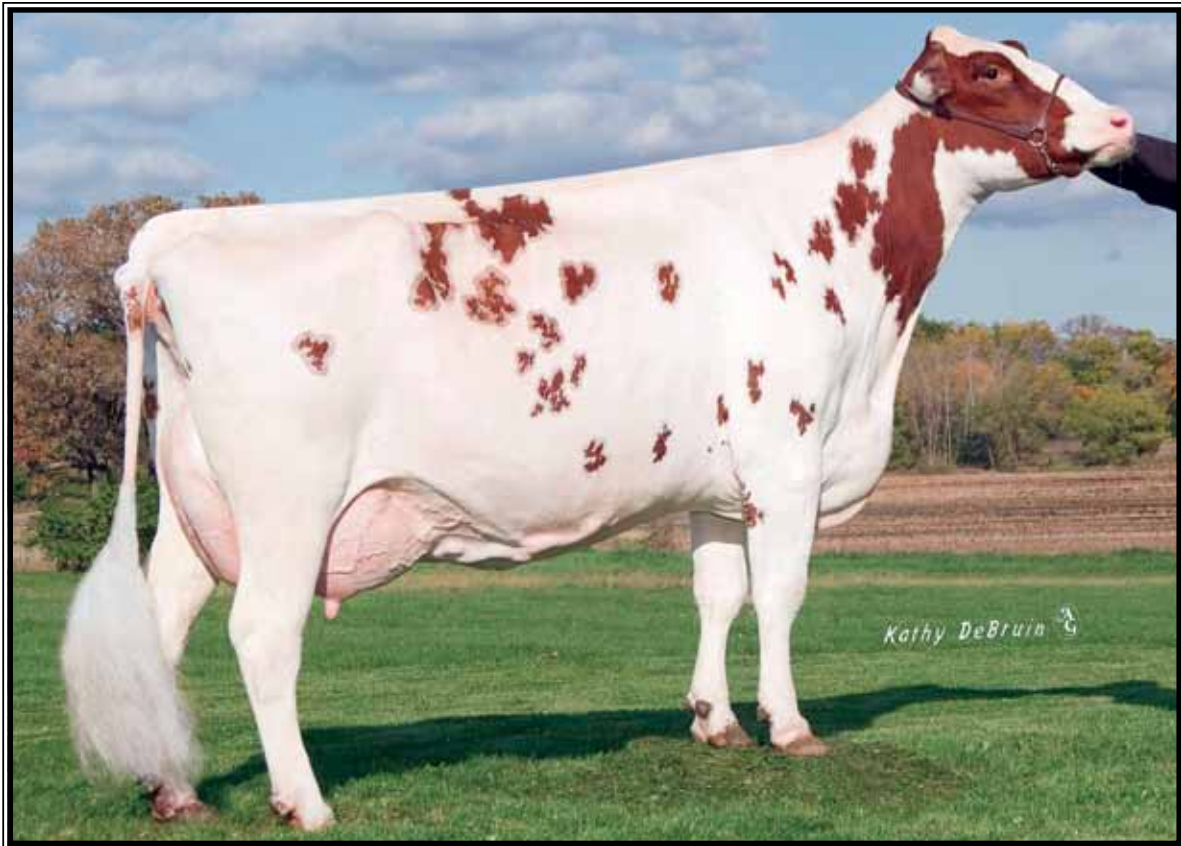

Golden-Oaks Perk Rae-RED-ET EX-90 EEVVE

1-11 365 31030 3.7 1161 3.4 1041

(Descendants sell as Lots 32-49)

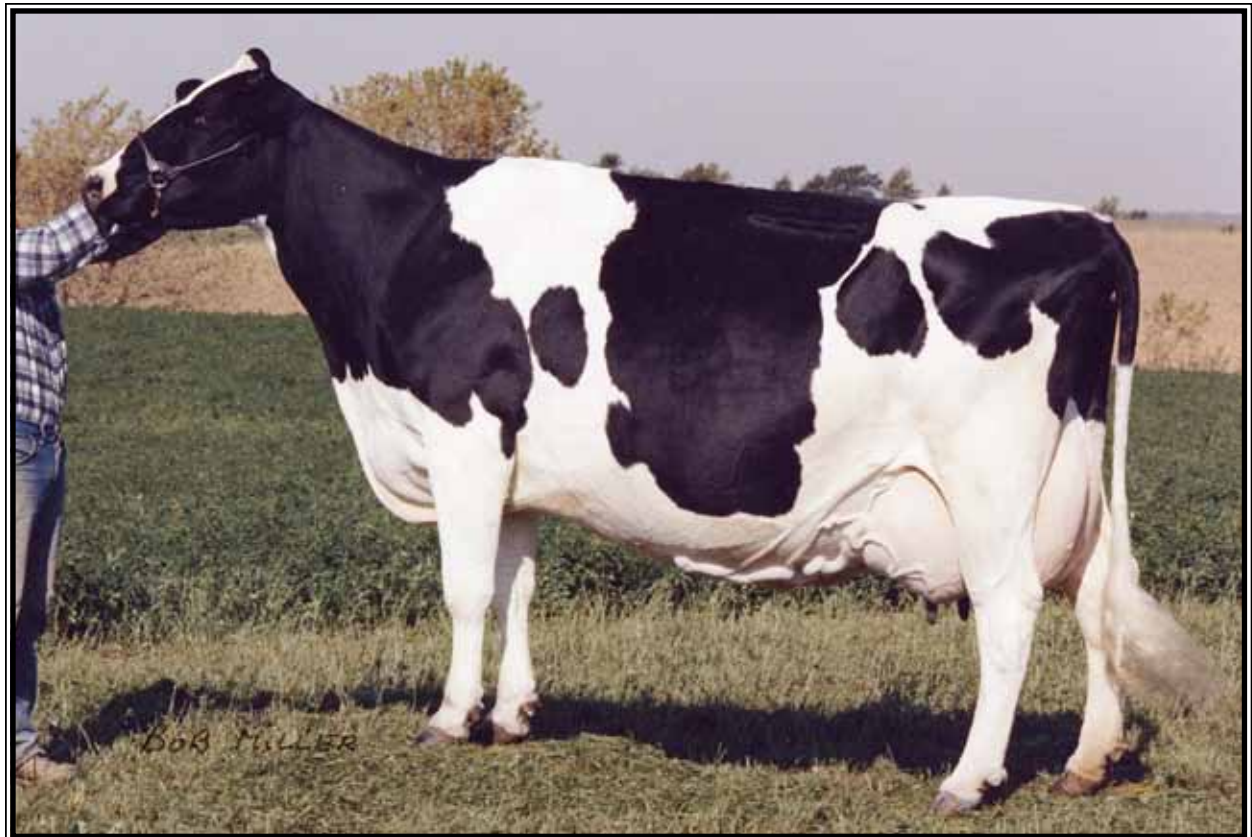

C Glenridge Citation Roxy EX-97,4E EEEEE

**2X Queen of the Breed*

(Descendants sell as Lots 32-49)

~THE COLORS OF KULPDALE~

LOT 36 #1022

Kulp-Dale Kingboy Rabbit-ET

840003131117630 99%RHA-I
Born 8/3/15 4/16 PTA +2345GTPI
+1048M +.01% +41F +.02% +37P
+472NMS\$ +3.6PL -.1DPR 2.86SCS
+2.60T +2.18UDC +2.05FLC

LOT 37 #979

Kulp-Dale Kboy Ready-P-ET*PO

840003127359437 99%RHA-I
Born 2/2/15 4/16 PTA +2272GTPI
+1138M +28F +35P +367NMS\$ +2.5PL
+1.6DPR +2.56T +1.98UDC +1.82FLC

Bred 4/6/16 to

7HO11477 McCutchen +2455GTPI

LOT 38 #977

Kulp-Dale Kboy Ray-P-ET*PO

840003127359435 99%RHA-I
Born 1/29/15 4/16 PTA +2216GTPI
+951M +28F +37P +351NMS\$ +1.1PL
+1.3DPR +2.14T +1.84UDC +1.20FLC

Bred 3/30/16 to

7HO12708 Loyola-P*RC +2417GTPI

LOT 39 #966

Kulp-Dale OS Reform-P-ET*PO

840003127359424 100%RHA-NA
Born 12/10/14 4/16 PTA +2007GTPI
+1405M +19F +44P +1.2PL +.88T

Bred 12/8/15, Due 9/14/16 to

7HO13251 Jett +2672GTPI

LOT 40 #1009

Kulp-Dale Silver Ruby*RC*PO

840003131117617 100%RHA-NA
Born 6/7/15 4/16 PTA +2311GTPI
+.29% +69F +.12% +29P +3.2PL
+1.5DPR +1.94T +1.80UDC +1.42FLC

*RC, Polled and over +2300G!

LOT 41 #1079

Kulp-Dale Deli-Rae-RED

840003131117687 100%RHA-NA
Born 3/3/16

Morningview Mcc Kingboy-ET

72044077 4/16 PTA +2525GTPI
+1424M -.01% +50F -.01% +42P
+591NMS\$ +4.5PL +.6DPR 2.75SCS
+3.04T +2.42UDC +2.27FLC 79%R
McCutchen X EX-91 DOM Super

Kulp-Dale Ernht Reba P-ET*RC*PO

2-08 VG-85 V+++V 72234100
2-03 331 20485 4.0 814 3.4 691 RIP
Sire: Da-So-Burn Mom Earnhardt P

Pine-Tree Ohio Style P-ET*PC

71178738 4/16 PTA +2134GTPI
+1156M +37F +30P +437NMS\$ +3.3PL
+1.8DPR +.37T +.46UDC +.91FL
O-Style X EX-90 Significant

Kulp-Dale Ernht Reba P-ET*RC*PO

2-08 VG-85 V+++V 72234100
2-03 331 20485 4.0 814 3.4 691 RIP
Sire: Da-So-Burn Mom Earnhardt P

Seagull-Bay Silver-ET

72156794 4/16 PTA +2629GTPI
+1705M +.15% +105F +.03% +59P
+783NMS\$ +4.4PL -1.2DPR 2.85SCS
+2.44T +1.94UDC +2.45FLC 78%R
Mogul X VG-88 DOM Snowman

Kulp-Dale Rburst 1-P-RED-ET*PO

3-05 GP-82 G++GV 71639205
2-08 319 16929 4.1 687 3.4 584 RIP
Sire: Lookout P Redburst-RED-ET

Scientific B Defiant-ET*RC

141123484 4/16 PTA +1759GTPI
+361M +3.64T +2.69UDC +2.57FLC
Braxton X EX-92 DOM Goldwyn

Kulp-Dale Colt Rae 4-RED-ET

3-02 GP-82 +VGG+ 71639197
1-11 330 17520 3.9 681 3.6 639
2-11 354 18810 3.8 723 3.7 693
Sire: Sandy-Valley Colt P-RED-ET*PO

2nd Dam of Lots 36 thru 41:

**Golden-Oaks Rmn Rae2-RED-ET*PO
EX-90 EVVEE**

2-03 365 21290 4.4 940 3.8 809
4-08 365 28390 4.4 1255 3.6 1019
7-08 365 30380 4.6 1394 3.6 1091
(Pictured w/ Lot 34)

3rd Dam: (Pictured at left)

**Golden-Oaks Perk Rae-RED-ET*PO
EX-90 EEVEE**

1-11 365 31030 3.7 1161 3.4 1041

4th Dam:

**Scientific Beauty Rae-ET *RC
EX-90 VEEVV DOM**

4-03 365 33710 4.7 1595 3.7 1243

5th Dam:

**Scientific Jubilant Rae-ET
EX-90 DOM**

5-11 365 38880 4.1 1608 3.6 1408
Lifetime 117590 4.0 4707 3.6 4242

6th Dam:

**C Hanoverhill Tony Rae
EX-96,3E GMD-DOM**

6-11 365 40221 4.1 1660 3.5 1408
Lifetime 166397 4.1 6903 3.4 5611
*HM All-American Jr 2yr-old 1988
*Nom. All-American 5yr-old 1991

7th Dam:

**Hanoverhill TT Roxette-ET *RC
EX-94,2E GMD-DOM**

10-00 365 35040 4.3 1519 3.2 1129

8th Dam:

**Mil-R-Mor Roxette
EX-90 GMD-DOM**

Lifetime 121417 4.7 5725

9th Dam: (Pictured at left)

**C Glenridge Citation Roxy
EX-97,4E EEEEE**

Lifetime 209784 4.5 9471

*2X Queen of the Breed

*Mem All-time All-Am Prod of Dam

*16-EX daus; over 400 EX descendants!

10th Dam: EX-90 GMD

Lifetime 218636 3.9 8581

*3X All-American Produce of Dam

11th Dam: VG-85 w/ 249580 life milk

~THE COLORS OF KULPDALE~



Kulp-Dale Gold Rush-ET*RC VG-86 UUUUU

2-03 365 24160 4.4 1051 3.8 917

(2nd Dam of Lots 42-44 and 3rd Dam of Lot 45-47)

LOT 42 #958

Kulp-Dale Lmn Golda P-RED

840003127359416 100%RHA-NA
Born 11/5/14

**Bred 2/15/16, Due 11/21/16 to
7HO12708 Loyola-P*RC +2417GTPI**

Palmyra Ladd Man-P-ET*RC*PC
71506037 4/16 PTA +2092GTPI
+.02%F +.07% +13P +4.0PL +3.9DPR
+1.72T +1.71UDC +.70FLC 78%R
Ladd-P-RED X VG-85 Man-O-Man

Kulp-Dale Colt GoldP-RED-ET*PO
2-08 GP-83 +++G+ 70805584
1-10 328 20040 4.1 824 3.4 683
2-10 365 22370 4.3 952 3.6 814
4-01 86 8651 3.7 322 3.1 272 RIP
4/20 test- 120 lbs 3.1%F 3.0%P SCC .1
Sire: Sandy-Valley Colt-P-RED-TW
*Re-scores before sale

10th Dam: (Pictured w/ Lot 36)
C Glenridge Citation Roxy EX-97,4E
Lifetime 209784 4.5 9471
*2X Queen of the Breed
*Mem All-time All-Am Prod of Dam
*16-EX daus; over 400 EX descendants!
11th Dam: EX-90 GMD
Lifetime 218636 3.9 8581
*3X All-American Produce of Dam
12th Dam: VG-85 w/ 249580 life milk

2nd Dam: (Pictured above)
Kulp-Dale Gold Rush-ET*RC
VG-86 UUUUU
2-03 365 24160 4.4 1051 3.8 917
*Dam of popular AI sire: 'Golden-PP'
3rd Dam: (Pictured w/ Lot 34)
Golden-Oaks Rmn Rae2-RED-ET*PO
EX-90 EVVEE
4-08 365 28390 4.4 1255 3.6 1019
7-08 365 30380 4.6 1394 3.6 1091
4th Dam: (Pictured w/ Lot 36)
Golden-Oaks Perk Rae-RED-ET *PO
EX-90 EEVEE
1-11 365 31030 3.7 1161 3.4 1041
5th Dam:
Scientific Beauty Rae-ET*RC
EX-90 VEEVV DOM
4-03 365 33710 4.7 1595 3.7 1243
6th Dam:
Scientific Jubilant Rae-ET EX-90 DOM
5-11 365 38880 4.1 1608 3.6 1408
Lifetime 117590 4.0 4707 3.6 4242
7th Dam:
C Hanoverhill Tony Rae
EX-96,3E GMD-DOM
6-11 365 40221 4.1 1660 3.5 1408
Lifetime 166397 4.1 6903 3.4 5611
*HM All-American Jr 2yr-old 1988
*Nom. All-American 5yr-old 1991
8th Dam:
Hanoverhill TT Roxette-ET *RC
EX-94,2E GMD-DOM
10-00 365 35040 4.3 1519 3.2 1129
9th Dam:
Mil-R-Mor Roxette
EX-90 GMD-DOM
Lifetime 121417 4.7 5725

~THE COLORS OF KULPDALE~

LOT 43 #997

Kulp-Dale D Goldie-P-RED-ET*PO

840003127359455 99%RHA-I
Born 3/28/15 4/16 PTA +2074GTPI
+489M +37F +32P +3.2PL +2.6DPR

LOT 44 #1007

Kulp-Dale Olympian P-RED

840003131117615 99%RHA-I
Born 6/3/15 4/16 PTA +2284GTPI
+609M +8F +22P +5.7PL +3.0PL
+1.86T +1.98UDC +1.73FLC

Sire of Lot 43:

Texel Beauty Debutant-RED
NLD762769560 4/16 PTA +2180GTPI
+814M +28F +.06% +41P +2.5PL
+2.6DPR +.72T +.82UDC +.58FLC
Dakker X Super

Sire of Lot 44:

Ladys-Manor Olympian*RC
71592946 4/16 PTA +2362GTPI
+736M +8F +30P +466NMS +5.0PL
+3.2DPR 2.57SCS +1.84T +2.60UDC
Alchemy X VG-88 DOM Dorcy

Dam of Lots 43 & 44:

Kulp-Dale R Goldy PP-RED-ET*PP
2-07 GP-81 G++GV 72234118
2-02 312 17402 4.6 803 3.5 612
Sire: Pine-Tree Relief P 4954*RC*PC

10th Dam: (Pictured w/ Lot 36)
C Glenridge Citation Roxy EX-97,4E
Lifetime 209784 4.5 9471
*2X Queen of the Breed
*Mem All-time All-Am Prod of Dam
*16-EX daus; over 400 EX descendants!
11th Dam: EX-90 GMD
Lifetime 218636 3.9 8581
*3X All-American Produce of Dam
12th Dam: VG-85 w/ 249580 life milk

2nd Dam: (Pictured w/ Lot 42)
Kulp-Dale Gold Rush-ET*RC
VG-86 VVVVV
2-03 365 24160 4.4 1051 3.8 917
*Dam of popular AI sire: 'Golden-PP'
3rd Dam: (Pictured w/ Lot 34)
Golden-Oaks Rmn Rae2-RED-ET*PO
EX-90 EVVEE
4-08 365 28390 4.4 1255 3.6 1019
7-08 365 30380 4.6 1394 3.6 1091
4th Dam: (Pictured w/ Lot 36)
Golden-Oaks Perk Rae-RED-ET *PO
EX-90 EEVVEE
1-11 365 31030 3.7 1161 3.4 1041
5th Dam:
Scientific Beauty Rae-ET*RC
EX-90 VEEVV DOM
4-03 365 33710 4.7 1595 3.7 1243
6th Dam:
Scientific Jubilant Rae-ET EX-90 DOM
5-11 365 38880 4.1 1608 3.6 1408
Lifetime 117590 4.0 4707 3.6 4242
7th Dam:
C Hanoverhill Tony Rae
EX-96,3E GMD-DOM
6-11 365 40221 4.1 1660 3.5 1408
Lifetime 166397 4.1 6903 3.4 5611
*HM All-American Jr 2yr-old 1988
*Nom. All-American 5yr-old 1991
8th Dam:
Hanoverhill TT Roxette-ET *RC
EX-94,2E GMD-DOM
10-00 365 35040 4.3 1519 3.2 1129
9th Dam:
Mil-R-Mor Roxette EX-90 GMD-DOM
Lifetime 121417 4.7 5725

LOT 45 #1011

Kulp-Dale Olympian 3-ET

840003131117619 100%RHA-NA
Born 6/10/15 4/16 PTA +2307GTPI
+469M +.06% +33F +.02% +21P
+507NMS +5.7PL +1.4DPR 2.62SCS
+1.71T +2.34UDC +1.07FLC

LOT 46 #1013

Kulp-Dale Olympian 5-ET

840003131117621 100%RHA-NA
Born 6/13/15 4/16 PTA +2265GTPI
+359M +.04% +24F +.04% +22P
+438NMS +4.4PL +2.7DPR 2.66SCS
+1.71T +2.40UDC +.71FLC

LOT 47 #1008

Kulp-Dale Olympian 1-ET

840003131117616 100%RHA-NA
Born 6/4/15 4/16 PTA +2112GTPI
+613M -.04% +33F +.02% +24P
+327NMS +2.7PL +.8DPR 2.80SCS
+1.56T +1.72UDC +.93FLC

Ladys-Manor Olympian*RC
71592946 4/16 PTA +2362GTPI
+736M -.07% +8F +.03% +30P
+466NMS +5.0PL +3.2DPR 2.57SCS
+1.84T +2.60UDC +1.04FLC 77%R
Alchemy X VG-88 DOM Dorcy

Kulp-Dale Shan Golden-ET*RC
2-08 GP-80 GG+F+ 72234128
4/16 PTA +2179GTPI +4.7PL +1.67T
2-03 205 12093 3.9 473 3.2 389 RIP
Sire: Ladys-Manor Man-O-Shan-ET

11th Dam: (Pictured w/ Lot 36)
C Glenridge Citation Roxy EX-97,4E
Lifetime 209784 4.5 9471
*2X Queen of the Breed
*Mem All-time All-Am Prod of Dam
*16-EX daus; over 400 EX descendants!
12th Dam: EX-90 GMD
Lifetime 218636 3.9 8581
*3X All-American Produce of Dam
13th Dam: VG-85 w/ 249580 life milk

2nd Dam:
Kp-Dale Rel Gold-P-RED-ET
GP-82 ++V++
2-01 365 21690 4.3 926 3.6 777
3rd Dam: (Pictured w/ Lot 42)
Kulp-Dale Gold Rush-ET*RC
VG-86 VVVVV
2-03 365 24160 4.4 1051 3.8 917
*Dam of popular AI sire: 'Golden-PP'
4th Dam: (Pictured w/ Lot 34)
Golden-Oaks Rmn Rae2-RED-ET*PO
EX-90 EVVEE
7-08 365 30380 4.6 1394 3.6 1091
5th Dam: (Pictured w/ Lot 36)
Golden-Oaks Perk Rae-RED-ET *PO
EX-90 EEVVEE
1-11 365 31030 3.7 1161 3.4 1041
6th Dam:
Scientific Beauty Rae-ET*RC
EX-90 VEEVV DOM
4-03 365 33710 4.7 1595 3.7 1243
7th Dam:
Scientific Jubilant Rae-ET EX-90 DOM
5-11 365 38880 4.1 1608 3.6 1408
Lifetime 117590 4.0 4707 3.6 4242
8th Dam:
C Hanoverhill Tony Rae
EX-96,3E GMD-DOM
6-11 365 40221 4.1 1660 3.5 1408
Lifetime 166397 4.1 6903 3.4 5611
*HM All-American Jr 2yr-old 1988
*Nom. All-American 5yr-old 1991
9th Dam:
Hanoverhill TT Roxette-ET *RC
EX-94,2E GMD-DOM
10-00 365 35040 4.3 1519 3.2 1129
10th Dam:
Mil-R-Mor Roxette EX-90 GMD-DOM
Lifetime 121417 4.7 5725

~THE COLORS OF KULPDALE~



**Venture Man O Man Pretty P-ET
UG-87-CAN**

2-02 320 25199 4.0 1016 3.5 882
(2nd Dam of Lots 48 & 49)



**Golden-Oaks Peach-P-ET*RC*PO
UG-85-CAN 86-MS @ 2yrs**

5-02 365 27842 3.9 1074 3.6 999
(3rd Dam of Lots 48 & 49)

LOT 48 #913

Kulp-Dale Kanu Pecan-ET*RC

840003124771929 99%RHA-I
Born 5/16/14

**Bred 8/29/15, Due 6/7/16 to
507HO11163 Ladd P-RED**
(female sexed semen)

LOT 49 #923

Kulp-Dale PP Pansey-ET*RC*PP

840003124771939 100%RHA-NA
Born 6/22/14

**Bred 11/1/15, Due 8/7/16 to
11HO11541 AltaCasual-P*RC*PC
+2475GTPI +1803M +65F +667NMS**
(female sexed semen)

Sire of Lot 48:

Wilder Kanu-P-RED*PC

537116129 4/16 PTA +1896GTPI
+976M -.20%F -.05% +16P +4.3PL
+.90T +1.41UDC +1.16FLC 76%R
Colt P-RED X Snowman

Sire of Lot 49:

Kulp-Dale Golden PP-RED-ET

70805600 4/16 PTA +1706GTPI
+1.9PL +1.1DPR +.36T +.35UDC
Colt-P-RED X VG-86 Goldwyn

Dam of Lots 48 & 49:

**Venture Alchemy Proximity P-ET
*RC*PO 3-08 VG-85 +VG+V**

11533367C 4/16 PTA +1838GTPI
2-01 318 19260 3.7 719 3.5 677
3-01 255 18010 3.5 634 3.4 608 RIP
Sire: Hunsberger Alchemy-ET*RC
*FULL sister sold for \$70,000

10th Dam:

C Glenridge Citation Roxy EX-97,4E
Lifetime 209784 4.5 9471
*2X Queen of the Breed
*Mem All-time All-Am Prod of Dam
*16-EX daus; over 400 EX descendants!

11th Dam: EX-90 GMD

Lifetime 218636 3.9 8581
*3X All-American Produce of Dam

12th Dam: VG-85 w/ 249580 life milk

2nd Dam: (Pictured above)

**Venture Man O Man Pretty P-ET*PO
VG-87-CAN 88-MS**

2-02 320 25199 4.0 1016 3.5 882
4-06 338 24813 3.8 933 3.4 844
*Sold for \$106,000

3rd Dam: (Pictured above)

**Golden-Oaks Peach-P-ET*RC*PO
VG-85-CAN 86-MS @ 2yrs**

2-02 365 27842 3.9 1074 3.6 999
5-10 365 27000 3.7 996 3.7 992

4th Dam: (Pictured w/ Lot 36)

**Golden-Oaks Perk Rae-RED-ET *PO
EX-90 EEVEE**

1-11 365 31030 3.7 1161 3.4 1041

5th Dam:

**Scientific Beauty Rae-ET *RC
EX-90 VEEVV DOM**

4-03 365 33710 4.7 1595 3.7 1243

6th Dam:

Scientific Jubilant Rae-ET EX-90 DOM

5-11 365 38880 4.1 1608 3.6 1408
Lifetime 117590 4.0 4707 3.6 4242

7th Dam:

**C Hanoverhill Tony Rae
EX-96,3E GMD-DOM**

6-11 365 40221 4.1 1660 3.5 1408
Lifetime 166397 4.1 6903 3.4 5611

*HM All-American Jr 2yr-old 1988

*Nom. All-American 5yr-old 1991

8th Dam:

**Hanoverhill TT Roxette-ET *RC
EX-94,2E GMD-DOM**

10-00 365 35040 4.3 1519 3.2 1129

9th Dam:

**Mil-R-Mor Roxette
EX-90 GMD-DOM**

Lifetime 121417 4.7 5725

~THE COLORS OF KULPDALE~

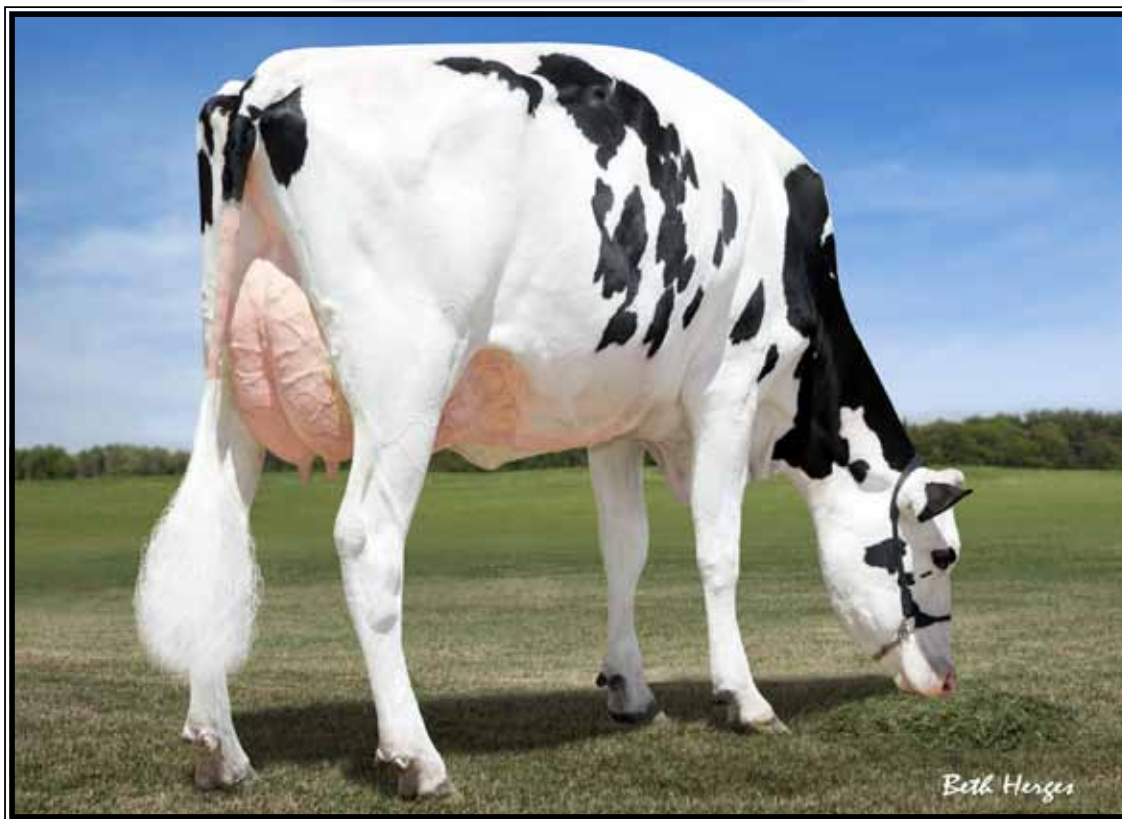

Dymenthholm Sunview Sunday-ET*RC VG-87

2-01 305 26203 4.1 1070 3.3 873

(Maternal sister to the Dam of Lot 50 & mat. sister to the 2nd Dam of Lots 51-57)

LOT 50

Josey-LLC Spottie-RED-ET

73016677 100%RHA-NA
 Born 12/25/13 4/1`6 PTA +2141GTPI
 +44M +.19% +53F +.05% +15P +3.7PL
 +1.0DPR +1.03T +1.41UDC +1.07FLC
 2-01 77 4197 4.6 194 3.1 130 RIP
 4/20 test- 68 lbs 5.1%F 3.0%P SCC 3.6
Fresh 2/4/16
Bred 4/20/16 to 7HO12580 Bosa

***Donor Dam:**

1 flush w/ 3 good embryos

Woodlawn Ducati-RED-ET

69974458 4/16 PTA +2042GTPI
 +129M -.05%F +.04% +15P +4.9PL
 +2.1DPR +1.02T +1.80UDC +1.26FLC
 Colt P-RED X EX-90 Shottle

Dymenthholm Sunview Shalom-ET*RC

2-10 VG-85 +VVVV 11425888C
 2-02 305 27550 3.9 1072 3.2 867
 Sire: VA-Early-Dawn Sudan CRI-ET

***Maternal sisters:**

Dymenthholm Sunview Sassy-ET*RC
VG-85 +2471GTPI
#2 GTPI Red/RC Cow of the Breed 12/15
Dymenthholm Sunview Sunday-ET*RC
VG-87 +2316GTPI
 2-01 305 26203 4.1 1070 3.3 873
#15 GTPI Red/RC Cow of the Breed 12/15
 (Pictured above)

2nd Dam: (Pictured w/ Lot 51)
Des-Y-Gen Planet Silk-ET*RC
EX-90 EEVVE

2-02 365 29990 4.5 1351 3.2 960
 4-01 305 28540 4.1 1162 3.3 935
***Runnerup for Impact Red/RC Cow of the Year 2014**
***Dam of popular AI sires Sympatico*RC, Stoic*RC and Seneca*RC**
***Sold for \$1M in package!**

3rd Dam:

Gen-I-Beg Bolton Silence-ETS
VG-85-CAN
 2-04 365 30002 4.6 1391 3.6 1069
***Maternal sister sold for \$104,000**

4th Dam:

Gen-I-Beg Goldwyn Secret
VG-87-CAN 89-MS
 5-05 365 30573 4.5 1389 3.4 1038

5th Dam:

Gen-I-Beg Durham Sherry
VG-87-CAN 86-MS
 5-02 40026 3.9 1574 3.2 1268

6th Dam:

Glen Drummond Splendor VG-86-CAN
 4-10 314 26510 4.2 1124 3.2 840

7th Dam:

Glen Drummond Aero Flower
VG-88-CAN 88-MS
 2-03 326 25622 4.0 1032 3.4 882

8th Dam:

Glen Drummond Shower-ET EX-CAN
 4-10 365 28583 4.8 1380 3.6 1016

9th Dam:

Glen Drummond S C Jo Beth
EX-2E-CAN
 5-09 305 31358 4.0 1263 3.1 974
 Lifetime 141637 4.3 5994 3.2 3593

10th Dam:

Glen Drummond Matt Beth
VG-85-CAN
 11-10 365 25038 3.7 935
 Lifetime 105953 4.1 4295

~THE COLORS OF KULPDALE~

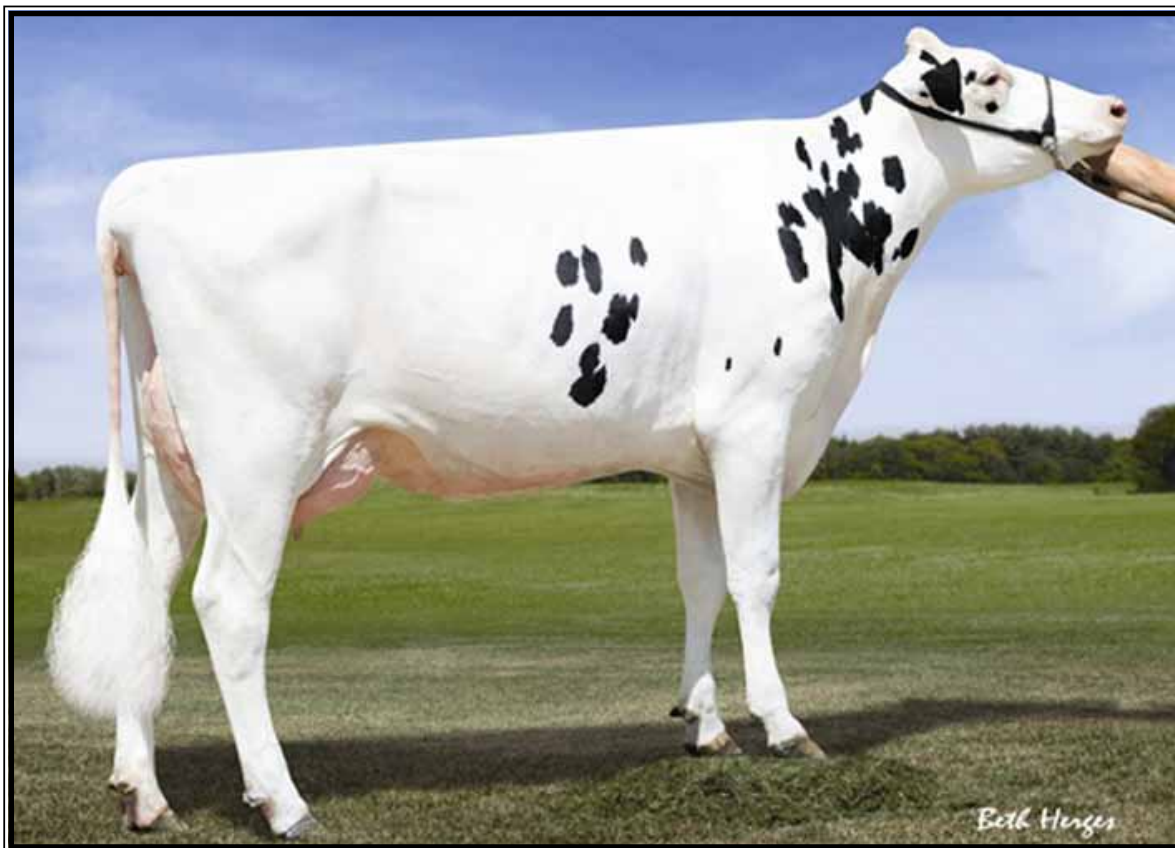

Dymenthalm Sunview Scoby-ET*RC UG-86 UU+UU

2-00 26760 4.1 1089 3.1 827
(2nd Dam of Lots 51-57)



Des-Y-Gen Planet Silk-ET*RC EX-90 EEUVE

**Runner-Up for Red Impact Cow of the Year 2014!*
(2nd Dam of Lot 50 and 3rd Dam of Lot 51-57)

~THE COLORS OF KULPDALE~

LOT 51 #1072
Kulp-Dale Appol Sin-RED-ET
840003131117680 100%RHA-NA
Born 1/24/16 4/16 PTA +2365GTPI
+1389M +.01% +55F +.00% +43P
+589NMS\$ +4.8PL +2DPR 2.84SCS
+1.73T +1.53UDC +1.00FLC

LOT 52 #1059
Kulp-Dale Pat Sheri-RED-ET
840003131117667 99%RHA-I
Born 12/18/15 4/16 PTA +2206GTPI
+888M +.05% +46F +.05% +41P
+445NMS\$ +2.2PL -.4DPR 2.83SCS
+1.47T +1.38UDC +.64FLC

LOT 53 Embryos
*Selling 5-#1 DT embryos by Pat-RED
*Embryos are export qualified

LOT 54 #1041
Kulp-Dale Ent Sassy-ET*RC
840003131117649 100%RHA-NA
Born 9/19/15 4/16 PTA +2290GTPI
+962M +.01% +40F +.03% +37P
+456NMS\$ +3.2PL +2.5DPR 3.01SCS
+1.69T +1.79UDC +.80FLC

LOT 55 #1042
Kulp-Dale Ent Shalet-ET*RC
840003131117650 100%RHA-NA
Born 9/22/15 4/16 PTA +2285GTPI
+1233M -.06% +28F -.01% +34P
+457NMS\$ +3.8PL +1.5DPR 2.83SCS
+2.05T +1.82UDC +1.36FLC

LOT 56 #1046
Kulp-Dale Ent Shania-ET*RC
840003131117654 100%RHA-NA
Born 9/28/15 4/16 PTA +2282GTPI
+1300M -.02% +44F -.02% +34P
+493NMS\$ +4.1PL +1.7DPR 2.89SCS
+1.46T +1.59UDC +1.00FLC

LOT 57 #1077
Kulp-Dale Pro Sheba-RED
840003131117685 100%RHA-NA
Born 3/1/16 4/16 PTA +2012PTPI

Sire of Lot 51:
Apoll P-RED-ET*PO
NLD762042012 4/16 PTA +2228GTPI
+1799M -.08% +45F +.01% +55P
+470NMS\$ +2.7PL -1.9DPR 2.92SCS
+1.59T +1.28UDC +.93FLC 76%R
Aikman X Lawn Boy

Sire of Lots 52 & 53:
Coyne-Farms Sympati Pat-RED
3012178104 4/16 PTA +2479GTPI
+1380M +.06% +67F +.03% +49P
+687NMS\$ +5.3PL +2DPR 2.72SCS
+1.68T +1.76UDC +1.18FLC 78%R
Sympatico X VG-86 Colt P-RED

Sire of Lots 54-56:
Stantons Entitle-ET*RC
11696748C 4/16 PTA +2451GTPI
+1498M -.03% +49F +.01% +47P
+623NMS\$ +4.5PL +2.5DPR 2.76SCS
+1.51T +1.54UDC +1.21FLC 77%R
Sympatico X Esteem

Sire of Lot 57:
Blondin Prodigy-RED-ET
107308999C 4/16 PTA +1848GTPI
+.05%P +1.0PL +.8DPR 2.94SCS
+1.53T +1.46UDC +.23FLC 77%R
Destry X EX-95 All-Am Talent

Dam of Lots 51 thru 57:
Hartford Sherbet 507-RED-ET
73276729 4/16 PTA +2168GTPI
+1063M +40F +28P +411NMS\$ +3.3PL
+.6DPR +1.58T +1.47UDC
2-02 51 3913 3.2 137 2.9 115 RIP
4/20 test- 80 lbs 3.3%F 2.9%P SCC .8
Sire: Sunquest AltaHydro-ET
*Scores before sale

2nd Dam: (Pictured at left)
Dymenthholm Sunview Scoby-ET*RC
VG-86 VV+VV
2-00 305 26760 4.1 1089 3.1 827

***Maternal sisters:**
Dymenthholm Sunview Sassy-ET*RC
VG-85 +2471GTPI
#2 GTPI Red/RC Cow of the Breed 12/15
Dymenthholm Sunview Sunday-ET*RC
VG-87 +2316GTPI
2-01 305 26203 4.1 1070 3.3 873
#15 GTPI Red/RC Cow of the Breed 12/15
(Pictured w/ Lot 50)

3rd Dam: (Pictured at left)
Des-Y-Gen Planet Silk-ET*RC
EX-90 EEVVE
2-02 365 29990 4.5 1351 3.2 960
4-01 305 28540 4.1 1162 3.3 935
*Runnerup for Impact Red/RC Cow of
the Year 2014
*Sold for \$1M in package!
*Dam of popular AI sires: Stoic*RC,
Sympatico*RC and Seneca*RC

4th Dam:
Gen-I-Beq Bolton Silence-ETS
VG-85-CAN
2-04 365 30002 4.6 1391 3.6 1069
*Maternal sister sold for \$104,000

5th Dam:
Gen-I Beq Goldwyn Secret
VG-87-CAN 89-MS
5-05 365 30573 4.5 1389 3.4 1038

6th Dam:
Gen-I-Beq Durham Sherry
VG-87-CAN 86-MS
5-02 40026 3.9 1574 3.2 1268

7th Dam:
Glen Drummond Splendor
VG-86-CAN
4-10 314 26510 4.2 1124 3.2 840

8th Dam:
Glen Drummond Aero Flower
VG-88-CAN 88-MS
2-03 326 25622 4.0 1032 3.4 882

9th Dam:
Glen Drummond Shower-ET EX-CAN
4-10 365 28583 4.8 1380 3.6 1016

10th Dam:
Glen Drummond S C Jo Beth
EX-2E-CAN
5-09 305 31358 4.0 1263 3.1 974
Lifetime 141637 4.3 5994 3.2 3593

11th Dam:
Glen Drummond Matt Beth
VG-85-CAN
11-10 365 25038 3.7 935
Lifetime 105953 4.1 4295



Larcrest Chessa-ET EX-90 EEEEE DOM

5-08 365 30580 4.6 1412 4.0 1209

(She sells as Lot 58, Dam of Lots 59-72 and 3rd Dam of Lots 73-76)

LOT 58

Larcrest Chessa-ET

5-11 EX-90 EEEEE DOM

139972483 99%RHA-I
Born 3/1/09 4/16 PTA +1976GTPI
+20% +35F +.11% +14P 2.74SCS
+1.34T +1.30UDC +1.36FLC
2-08 365 25150 4.5 1126 3.9 977
5-08 365 30580 4.6 1412 4.0 1209
***Sells Dry, Open & Ready to IVF**

***Donor Dam:**

-15 conventional flushes made 232 good embryos transferred and frozen!

**+206 GTPI points above parent ave.
*Multiple daus. sold for over \$10,000**

LOT 58A Embryos

*Selling 3-#1 DT embryos
*Embryos are export qualified
Sire: Pine-Tree Relief P 4954*RC*PC
69169920 4/16 PTA +2154GTPI
+425M +.10% +24F +.02% +19P
+421NMS +4.3PL +1.9DPR 2.71SCS
+.77T +.44UDC +1.13FLC 89%R
Toubib P X VG-85 Leif

Dam: Chessa (Sells as Lot 58)

owned w/ Todd Galton & Stonehurst Farm

Lylehaven Lightning

134229692 4/16 PTA +1449GTPI
+.15%F +1.08T +.62UDC +.43FLC
Durham X EX-94,3E GMD Formation

Larcrest Crimson-ET

7-09 EX-93,2E GMD-DOM
53452457 4/16 PTA +2091GTPI
2-02 365 36060 4.7 1710 3.7 1351
5-02 365 46390 5.3 2448 3.7 1708
6-10 365 39260 4.1 1609 3.6 1409
Lifetime 174870 4.8 8336 3.8 6589
Sire: Ramos

(Pictured w/ Lot 59)

***Daus have sold for up to \$82,000**

2nd Dam: (Pictured w/ Lot 72)

**Larcrest Cosmopolitan
VG-87 E+VVV DOM**

2-04 365 30930 4.1 1261 3.6 1119
Sire: Picston Shottle-ET

***Multiple choices sold for over \$35,000**

3rd Dam:

**Larcrest Oside Champagne-TW
VG-87 VVVEV**

2-03 365 29110 4.5 1322 3.7 1077

***17 AI sons worldwide**

4th Dam:

**Larcrest Juror Chanel
EX-93,3E EEEEE GMD-DOM**

9-00 365 48460 4.0 1943 3.4 1648

-Over 250,000 lifetime

5th Dam:

Larcrest Lindy Chandra VG-85

2-05 365 20896 4.8 993 3.8 803

6th Dam:

**Larcrest Inspiration Carly
VG-87 EEVVV**

3-05 305 21800 4.5 973 3.3 802

~THE COLORS OF KULPDALE~



Larcrest Crimson-ET EX-93,2E EEEEE GMD-DOM

5-02 365 46390 5.3 2448 3.7 1708

(Dam of Lot 58, 2nd Dam of Lots 59-72 and 3rd Dam of Lots 73-76)

LOT 59 #879

Stonehurst Pre Sue-ET

840003013444632 99%RHA-I
Born 2/26/14 4/16 PTA +2075GTPI
+.21% +23F +.09%P +5.4PL +1.2DPR
+1.17T +1.40UDC +1.46FLC
2-00 79 3881 3.6 140 3.3 129 RIP
4/20 test- 56 lbs 4.0%F 3.5%P SCC .2

Fresh 2/2/16

Bred 4/6/16 to

7HO11477 McCutchen +2455GTPI

***Will score before the sale**

owned w/ Todd Galton & Stonehurst Farm

Rickland Predestine 669-ET

69177592 4/16 PTA +2041GTPI
+.27% +26F +.12%P +434NMS +7.5PL
+2.4DPR +.20T +.43UDC +.50FLC
Shamrock X EX-91,3E GMD Goldwyn

Larcrest Chessa-ET

5-11 EX-90 EEEEE DOM
139972483 4/16 PTA +1976GTPI
2-08 365 25150 4.5 1126 3.9 977
5-08 365 30580 4.6 1412 4.0 1209
Sire: Lylehaven Lightning
(Pictured w/ & sells as Lot 58)

2nd Dam: (Pictured above)

**Larcrest Crimson-ET
EX-93,2E EEEEE GMD-DOM**
2-02 365 36060 4.7 1710 3.7 1351
5-02 365 46390 5.3 2448 3.7 1708
6-10 365 39260 4.1 1609 3.6 1409
Lifetime 174870 4.8 8336 3.8 6589
Sire: Ramos
***Daus. have sold for up to \$82,000**

3rd Dam: (Pictured w/ Lot 72)

**Larcrest Cosmopolitan
VG-87 E+VVV DOM**
2-04 365 30930 4.1 1261 3.6 1119
Sire: Picston Shottle-ET
***Multiple choices sold for over \$30,000**

4th Dam:

**Larcrest Oside Champagne-TW
VG-87 VVVEV**
2-03 365 29110 4.5 1322 3.7 1077
***17 AI sons worldwide**

5th Dam:

**Larcrest Juror Chanel
EX-93,3E EEEEE GMD-DOM**
9-00 365 48460 4.0 1943 3.4 1648
-Over 250,000 lifetime

6th Dam:

Larcrest Lindy Chandra VG-85
2-05 365 20896 4.8 993 3.8 803

7th Dam:

**Larcrest Inspiration Carly
VG-87 EEVVV**
3-05 305 21800 4.5 973 3.3 802

~THE COLORS OF KULPDALE~

owned w/ Todd Galton & Stonehurst Farm

LOT 60 #908

Stonehurst Balisto Clair-ET

840003124771924 99%RHA-I
Born 5/12/14 4/16 PTA +2287GTPI
+401M +.10% +42F +.09% +36P
+510NMS +3.6PL +.0DPR 2.64SCS
+1.22T +1.17UDC +1.48FLC

**Due 7/29/16 w/ embryo implant
(carries an ultrasound male)**

Embryo ID:

Sire: 11HO11541 AltaCasual-P*RC*PC
+2475GTPI +1803M +65F +667NMS

Dam: Reba VG-85 72234100
(Dam of Lot 36)

Next 9 Dams EX

LOT 61 #916

Stonehurst Balist Classy-ET

840003124771932 99%RHA-I
Born 5/13/14 4/16 PTA +2232GTPI
+.27% +70F +.14% +35P +.6PL
+1.90T +1.72UDC +1.83FLC

**Bred 10/27/15, Due 8/3/16 to
29HO17573 Silver +2629GTPI**
(carrying an ultrasound female)

LOT 62 #905

Stonehurst Balist Cherry-ET

840003124771921 99%RHA-I
Born 5/2/14 4/16 PTA +2206GTPI
+.22% +58F +.13% +35P +2.0PL
+1.18T +1.20UDC +.88FLC

**Bred 11/23/15, Due 8/29/16 to
7HO11477 McCutchen +2455GTPI**
(carrying an ultrasound female)

LOT 63 #963

Stonehurst Racer Cassie

84000312739421 99%RHA-I
Born 11/8/14 4/16 PTA +2216GTPI
+130M +.15% +45F +.10% +30P +.6PL
+1.1DPR +1.70T +1.30UDC +1.25FLC

**Bred 2/5/16, Due 11/11/16 to
507HO11351 Supersire +2697GTPI**
(carrying an ultrasound female)

Sire of Lots 60-62:

De-Su 11236 Balisto-ET

70625988 4/16 PTA +2400GTPI
+969M +.12% +70F +.11% +58P
+641NMS +4.0PL -2.4DPR 2.74SCS
+1.61T +.80UDC +1.33FLC 79%R
Bookem X VG-85 Watson

Sire of Lot 63:

Clear-Echo Lexor Racer-ET

71974211 4/16 PTA +2362GTPI
+1000M +.01% +40F +.04% +41P
+551NMS +3.3PL +2.4DPR 2.69SCS
+1.43T +1.51UDC +.74FLC 78%R
Lexor X GP-84 Observer

Dam of Lots 60 thru 63:

Larcrest Chessa-ET

5-11 EX-90 EEEEE DOM

139972483 4/16 PTA +1976GTPI
2-08 365 25150 4.5 1126 3.9 977
5-08 365 30580 4.6 1412 4.0 1209
Sire: Lylehaven Lightning
(Pictured w/ & sells as Lot 58)

2nd Dam: (Pictured w/ Lot 59)

Larcrest Crimson-ET

EX-93,2E EEEEE GMD-DOM

2-02 365 36060 4.7 1710 3.7 1351
5-02 365 46390 5.3 2448 3.7 1708
6-10 365 39260 4.1 1609 3.6 1409
Lifetime 174870 4.8 8336 3.8 6589
Sire: Ramos

***Daus. have sold for up to \$82,000**

3rd Dam: (Pictured w/ Lot 72)

Larcrest Cosmopolitan

VG-87 E+VVV DOM

2-04 365 30930 4.1 1261 3.6 1119
Sire: Picston Shottle-ET

***Multiple choices sold for over
\$30,000**

4th Dam:

Larcrest Oside Champagne-TW

VG-87 VVVEV

2-03 365 29110 4.5 1322 3.7 1077
***17 AI sons worldwide**

5th Dam:

Larcrest Juror Chanel

EX-93,3E EEEEE GMD-DOM

9-00 365 48460 4.0 1943 3.4 1648
-Over 250,000 lifetime

6th Dam:

Larcrest Lindy Chandra VG-85

2-05 365 20896 4.8 993 3.8 803

7th Dam:

Larcrest Inspiration Carly

VG-87 EEVVV

3-05 305 21800 4.5 973 3.3 802

~THE COLORS OF KULPDALE~

owned w/ Todd Galton & Stonehurst Farm

LOT 64 #1058
Stonehurst Gold Chip Cash-ET
840003131117666 99%RHA-I
Born 12/7/15

LOT 65 Embryos
*Selling 5-#1 DT embryos sired by
Gold Chip
*Embryos are export qualified

LOT 66 #1067
Stonehurst DK Awe Chella-ET*RC
840003131117675 99%RHA-I
Born 3/1/16

LOT 67 #1068
Stonehurst DK Awe Carol-ET*RC
840003131117676 99%RHA-I
Born 3/1/16

LOT 68 #1069
Stonehurst DK Awe Callie-ET*RC
840003131117677 99%RHA-I
Born 3/2/16

LOT 69 #1070
Stonehurst DK Awe Carla-ET*RC
840003131117678 99%RHA-I
Born 3/4/16

LOT 70 #1075
Stonehurst DK Awe Cathy-ET*RC
840003131117683 99%RHA-I
Born 3/5/16

LOT 71 Embryos
*Selling 5-#1 DT embryos made w/
female sorted semen by Awesome-RED
*Embryos are export qualified

Sire of Lots 64 & 65:
Mr Chassity Gold Chip-ET
140145553 4/16 PTA +1860GTPI
+.04%F +1.4PL -.5DPR 2.67SCS
+2.47T +2.49UDC +2.26FLC 99%R
Goldwyn X EX-92 GMD-DOM Shottle

Sire of Lots 66-71:
Luck-E Awesome-RED-ET
72186769 4/16 PTA +1675GTPI
+.09%F +3.14T +3.36UDC +1.59FLC
Absolute-RED X EX-94 Advent

Dam of Lots 64 thru 71:
Larcrest Chessa-ET
5-11 EX-90 EEEEE DOM
139972483 4/16 PTA +1976GTPI
2-08 365 25150 4.5 1126 3.9 977
5-08 365 30580 4.6 1412 4.0 1209
Sire: Lylehaven Lightning
(Pictured w/ & sells as Lot 58)

2nd Dam: (Pictured w/ Lot 59)
Larcrest Crimson-ET
EX-93,2E EEEEE GMD-DOM
2-02 365 36060 4.7 1710 3.7 1351
5-02 365 46390 5.3 2448 3.7 1708
6-10 365 39260 4.1 1609 3.6 1409
Lifetime 174870 4.8 8336 3.8 6589
Sire: Ramos
***Daus. have sold for up to \$82,000**

3rd Dam: (Pictured w/ Lot 72)
Larcrest Cosmopolitan
VG-87 E+VVV DOM
2-04 365 30930 4.1 1261 3.6 1119
Sire: Picston Shottle-ET
***Multiple choices sold for over \$30,000**

4th Dam:
Larcrest Oside Champagne-TW
VG-87 VVVEV
2-03 365 29110 4.5 1322 3.7 1077
***17 AI sons worldwide**

5th Dam:
Larcrest Juror Chanel
EX-93,3E EEEEE GMD-DOM
9-00 365 48460 4.0 1943 3.4 1648
-Over 250,000 lifetime

6th Dam:
Larcrest Lindy Chandra VG-85
2-05 365 20896 4.8 993 3.8 803

7th Dam:
Larcrest Inspiration Carly
VG-87 EEVVV
3-05 305 21800 4.5 973 3.3 802



Larcrest Cosmopolitan VG-87 E+UUU DOM

2-04 365 30930 4.1 1261 3.6 1119

(Descendants sell as Lots 56-72)

LOT 72

Stonehurst Nu Charisa-ET

3-02 VG-85 VVV+V

72193316 99%RHA-I

Born 12/3/12 4/16 PTA +2228GTPI

+24% +49F +.09% +13P +2.7PL

+2.1DPR +1.54T +1.31UDC +1.56FLC

2-07 288 19699 4.2 831 3.4 668 RIP

4/20 test- 71 lbs 5.5%F 3.4%P SCC .8

Fresh 7/8/15

Bred 10/24/15, Due 7/30/16 to

7HO11585 Sterling +2584GTPI

(carries an ultrasound male)

*Donor Dam:

-2 conventional flushes, 17 good embryos

owned w/ Todd Galton & Stonehurst Farm

Amighetti Numero Uno-ET

ITA17990915143 4/16 PTA +2388GTPI

-446M +.28% +60F +.06% +2P

+526NMS +4.7PL +3.3DPR 2.59SCS

+2.40T +2.29UDC +1.67FLC 99%R

Man-O-Man X Shottle

Larcrest Chessa-ET

5-11 EX-90 EEEEE DOM

139972483 4/16 PTA +1976GTPI

2-08 365 25150 4.5 1126 3.9 977

5-08 365 30580 4.6 1412 4.0 1209

Sire: Lylehaven Lightning

(Pictured w/ & sells as Lot 58)

2nd Dam: (Pictured w/ Lot 59)

Larcrest Crimson-ET

EX-93,2E EEEEE GMD-DOM

2-02 365 36060 4.7 1710 3.7 1351

5-02 365 46390 5.3 2448 3.7 1708

6-10 365 39260 4.1 1609 3.6 1409

Lifetime 174870 4.8 8336 3.8 6589

Sire: Ramos

*Daus. have sold for up to \$82,000

3rd Dam: (Pictured above)

Larcrest Cosmopolitan

VG-87 E+VVV DOM

2-04 365 30930 4.1 1261 3.6 1119

Sire: Picston Shottle-ET

*Multiple choices sold for over \$30,000

4th Dam:

Larcrest Oside Champagne-TW

VG-87 VVVEV

2-03 365 29110 4.5 1322 3.7 1077

*17 AI sons worldwide

5th Dam:

Larcrest Juror Chanel

EX-93,3E EEEEE GMD-DOM

9-00 365 48460 4.0 1943 3.4 1648

-Over 250,000 lifetime

6th Dam:

Larcrest Lindy Chandra VG-85

2-05 365 20896 4.8 993 3.8 803

7th Dam:

Larcrest Inspiration Carly

VG-87 EEVVV

3-05 305 21800 4.5 973 3.3 802

LOT 72A Embryos

*Selling 3-#1 DT embryos

*Embryos are export qualified

Sire: Woodcrest Mogul Yoder-ET

72254526 4/16PTA +2605GTPI

+1316M +.17% +95F +.05% +53P

+791NMS +5.1PL +.0DPR 2.97SCS

+2.17T +1.78UDC +1.78FLC 78%R

Mogul X VG-85 Planet

Dam: Charisa (Sells as Lot 72)

~THE COLORS OF KULPDALE~

owned w/ Todd Galton & Stonehurst Farm

LOT 73 #993

Kulp-Galton Delta Chessy-ET

840003127359451 99%RHA-I
Born 4/22/15 4/16 PTA +2490GTPI
+875M +.15% +74F +.06% +43P
+745NMS\$ +6.6PL +1.2DPR 2.75SCS
+1.22T +1.08UDC +1.20FLC
RZG 144

LOT 74 #982

Kulp-Galton Yoder Chessy-ET

840003127359440 99%RHA-I
Born 3/1/15 4/16 PTA +2361GTPI
+824M +.14% +70F +.04% +35P
+578NMS\$ +3.7PL +1.8DPR 2.86SCS
+1.15T +.57UDC +1.37FLC

Bred 4/2/16 to

7HO11477 McCutchen +2455GTPI

LOT 75 #1001

Kulp-Galton Yoder Classy-ET

840003131117609 99%RHA-I
Born 4/2/15 4/16 PTA +2357GTPI
+626M +.18% +72F +.03% +28P
+597NMS\$ +4.4PL +1.2DPR 2.77SCS
+1.47T +1.05UDC +1.38FLC

LOT 76 #973

Kulp-Galton Racer Cherry-ET

840003127359431 99%RHA-I
Born 1/11/15 4/16 PTA +2318GTPI
+283M +.13% +47F +.07% +28P
+510NMS\$ +4.2PL +2.2DPR 2.63SCS
+1.64T +1.37UDC +.90FLC

Sire of Lot 73:

Mr Mogul Delta 1427-ET

72128216 4/16 PTA +2701GTPI
+1582M +.11% +88F +.02% +53P
+897NMS\$ +8.2PL +1.3DPR 2.81SCS
+2.08T +1.86UDC +1.46LFC 78%R
Mogul X VG-87 DOM Robust

Sire of Lots 74 & 75:

Woodcrest Mogul Yoder-ET

72254526 4/16PTA +2605GTPI
+1316M +.17% +95F +.05% +53P
+791NMS\$ +5.1PL +.0DPR 2.97SCS
+2.17T +1.78UDC +1.78FLC 78%R
Mogul X VG-85 Planet

Sire of Lot 76:

Clear-Echo Lexor Racer-ET

71974211 4/16 PTA +2362GTPI
+1000M +.01% +40F +.04% +41P
+551NMS\$ +3.3PL +2.4DPR 2.69SCS
+1.43T +1.51UDC +.74FLC 78%R
Lexor X GP-84 Observer

Dam of Lots 73 thru 76:

Stonehurst Nu Charisa-ET

3-02 VG-85 VVV+V 72193316
4/16 PTA +2228GTPI +.24% +49F
+.09% +13P +2.7PL +2.1DPR +1.54T
2-07 288 19699 4.2 831 3.4 668 RIP
4/20 test- 71 lbs 5.5%F 3.4%P SCC .8
Sire: Amighetti Numero Uno-ET

2nd Dam:

Larcrest Chessa-ET

EX-90 EEEEE DOM

2-08 365 25150 4.5 1126 3.9 977
5-08 365 30580 4.6 1412 4.0 1209
Sire: Lylehaven Lightning
(Pictured w/ & sells as Lot 58)

3rd Dam: (Pictured w/ Lot 59)

Larcrest Crimson-ET

EX-93,2E EEEEE GMD-DOM

2-02 365 36060 4.7 1710 3.7 1351
5-02 365 46390 5.3 2448 3.7 1708
6-10 365 39260 4.1 1609 3.6 1409
Lifetime 174870 4.8 8336 3.8 6589
Sire: Ramos
***Daus. have sold for up to \$82,000**

4th Dam: (Pictured w/ Lot 72)

Larcrest Cosmopolitan

VG-87 E+VVV DOM

2-04 365 30930 4.1 1261 3.6 1119
Sire: Picston Shottle-ET
***Multiple choices sold for over \$30,000**

5th Dam:

Larcrest Oside Champagne-TW

VG-87 VVVEV

2-03 365 29110 4.5 1322 3.7 1077
***17 AI sons worldwide**

6th Dam:

Larcrest Juror Chanel

EX-93,3E EEEEE GMD-DOM

9-00 365 48460 4.0 1943 3.4 1648
-Over 250,000 lifetime

7th Dam:

Larcrest Lindy Chandra VG-85

2-05 365 20896 4.8 993 3.8 803

8th Dam:

Larcrest Inspiration Carly

VG-87 EEVVV

3-05 305 21800 4.5 973 3.3 802

~THE COLORS OF KULPDALE~

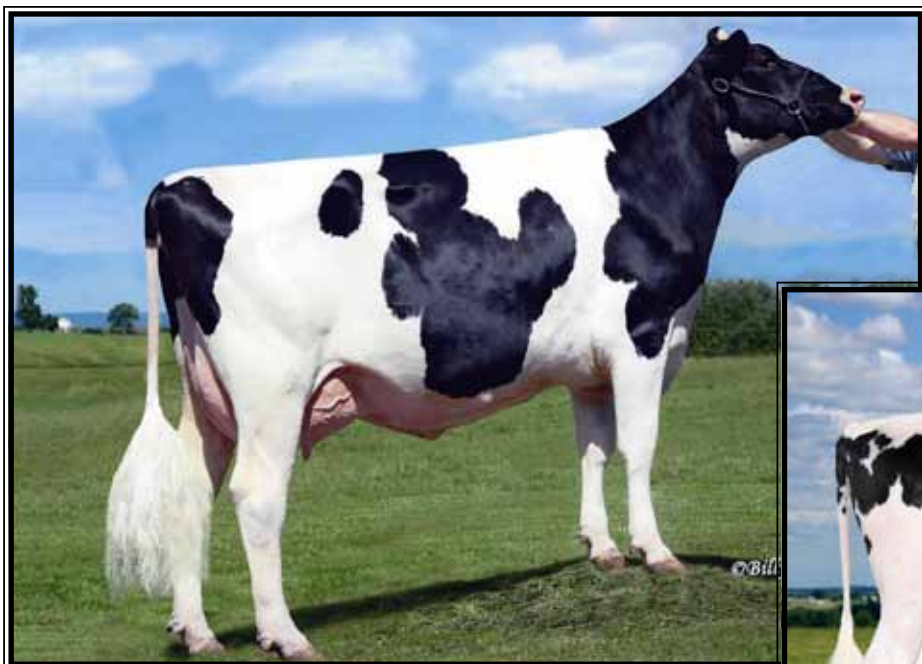

Wa-Del Rice Planet Haven-ET
VG-87 VVVVV DOM

2-02 365 29760 4.2 1249 3.7 1091
(2nd Dam of Lot 77 and 3rd Dam of Lots 78-81)



Wa-Del ND Jackman Holly-ET

(She sells as Lot 77 & Dam of Lots 78-81)

LOT 77

Wa-Del ND Jackman Holly-ET

142616031 99%RHA-NA
Born 9/10/13 4/16 PTA +2337GTPI
+691M +.06% +41F +.04% +33P
+546NMS +6.3PL +1.8DPR 2.78SCS
+1.29T +2.00UDC +1.03FLC
2-01 172 9798 4.5 445 3.1 308 RIP
4/20 test- 62 lbs 5.1%F 3.4%P SCC 3.6
Fresh 11/1/15

***Sells open & ready to flush**

***Donor Dam:**

-3 flushes w/ 31 embryos

***Embryos exported to Japan**

owned w/ Stonehurst Farm

De-Su AltaJackman-ET

70625846 4/16 PTA +2181GTPI
+568M -.01% +19F +.05% +32P
+416NMS +5.6PL +.8DPR 2.61T
+1.00T +1.25UDC +1.59FLC 93%R
Snowman X Massey

Wa-Del ND Lewis Haze-ET

3-09 VG-85 ++GJV 141929277
4/16 PTA +2149GTPI +605M +37F
+21P +3.9PL +1.75T +2.00UDC
2-02 365 27980 4.0 1126 3.4 963
3-05 365 36060 4.0 1455 3.4 1214
Sire: Latuch Freddie Lewis-ET

10th Dam:

Ground Round-Oak Hagen Helen
EX-92,4E
8-02 365 28020 3.7 1037
Lifetime 210240 3.8 7982

11th Dam:

Ground Hagen Mil-Key Maud EX-90
Lifetime 128162 3.8 4852

2nd Dam: (Pictured above)

Wa-Del Rice Planet Haven-ET
VG-87 VVVVV DOM
2-02 365 29760 4.2 1249 3.7 1091

3rd Dam:

Wa-Del Rice Goldwyn Hana-ET
VG-87 VV++V
3-10 365 27780 4.2 1175 3.5 970

4th Dam:

Wa-Del Rice O-Man Holly-ET
GP-80 DOM
2-01 365 27940 3.9 1086 3.3 925

5th Dam:

Darlawn Mtoto Honibea
VG-85 VVV+V DOM
2-05 365 37710 4.2 1574 3.1 1165
***Dam of 29H11909 Hayden**

6th Dam:

Darlawn Rudolph Hera
VG-86 +VVVV
3-04 361 34360 3.2 1095 3.1 1059

7th Dam:

Wallmac Bstar Dixie Honi-ET
EX-91,2E EEEEEV GMD-DOM
5-00 365 47750 3.8 1836 2.8 1335

8th Dam:

Dixie-Lee Legacy-ET
VG-87 GMD-DOM
5-01 305 30520 4.0 1235 2.8 858
Lifetime 134770 4.2 5615 2.9 3948

9th Dam:

Lar-Lin Glendell Haiti
EX-93 GMD-DOM
5-03 365 43150 3.6 1560 2.8 1219
Lifetime 111990 3.9 4397

~THE COLORS OF KULPDALE~

owned w/ Stonehurst Farm

LOT 78 #1044

Stonehurst DkPower Halo-ET

840003131117652 99%RHA-I
Born 9/25/15 4/16 PTA +2452GTPI
+1247M +.01% +50F +.05% +51P
+623NMS\$ +5.6PL +1.6DPR 2.87SCS
+1.66T +1.55UDC +.91FLC

Sire of Lot 78:

View-Home Powerball-P-ET*RC

3011789392 4/16 PTA +2426GTPI
+1198M +.00% +45F +.07% +55P
+584NMS\$ +4.1PL +2.3DPR 2.98SCS
+1.59T +1.17UDC +.85FLC 78%R
Earnhardt X VG-86 DOM Robust

LOT 79 #1051

Stonehurst Dk Pat Hannah-ET*RC

840003131117659 99%RHA-I
Born 10/26/15 4/16 PTA +2397GTPI
+1361M +.00% +51F +.02% +48P
+637NMS\$ +6.2PL +1.9DPR 2.86SCS
+.91T +1.22UDC +.96FLC

Sire of Lot 79:

Coyne-Farms Sympati Pat-RED

3012178104 4/16 PTA +2479GTPI
+1380M +.06% +67F +.03% +49P
+687NMS\$ +5.3PL +.2DPR 2.72SCS
+1.68T +1.76UDC +1.18FLC 78%R
Sympatico X VG-86 Colt P-RED

LOT 80 #1028

Stonehurst Dk Miss Hope-ET

840003131117636 99%RHA-I
Born 8/9/15 4/16 PTA +2395GTPI
+1313M +.00% +49F +.02% +47P
+626NMS\$ +5.9PL +.7DPR 2.79SCS
+1.36T +1.87UDC +.91FLC

Sire of Lots 80 & 81:

View-Home Day Missouri-ET

69763386 4/16 PTA +2515GTPI
+1716M -.05% +50F +.00% +50P
+689NMS\$ +6.1PL +1.2DPR 2.74SCS
+1.94T +1.97UDC +1.42FLC 79%R
Day X VG-86 DOM Robust

LOT 81 #1026

Stonehurst Dk Miss Holy-ET

840003131117634 99%RHA-I
Born 8/10/15 4/16 PTA +2368GTPI
+1423M -.05% +38F +.02% +49P
+588NMS\$ +5.9PL +.2DPR 2.77SCS
+1.52T +1.85UDC +.92FLC

Dam of Lots 78 thru 81:

Wa-Del ND Jackman Holly-ET

142616031 4/16 PTA +2337GTPI
+691M +.06% +41F +.04% +33P
+546NMS\$ +6.3PL +1.8DPR 2.78SCS
+1.29T +2.00UDC +1.03FLC
2-01 172 9798 4.5 445 3.1 308 RIP
4/20 test- 62 lbs 5.1%F 3.4%P
Sire: De-Su AltaJackman-ET
(Pictured w/ & sells as Lot 77)
*Embryos exported

2nd Dam:

Wa-Del ND Lewis Haze-ET

3-09 VG-85 ++GVV 141929277
4/16 PTA +2149GTPI +605M +37F
+21P +3.9PL +1.75T +2.00UDC
2-02 365 27980 4.0 1126 3.4 963
3-05 365 36060 4.0 1455 3.4 1214

3rd Dam: (Pictured w/ Lot 77)

Wa-Del Rice Planet Haven-ET

VG-87 VVVVV DOM
2-02 365 29760 4.2 1249 3.7 1091

4th Dam:

Wa-Del Rice Goldwyn Hana-ET

VG-87 VV++V
3-10 365 27780 4.2 1175 3.5 970

5th Dam:

Wa-Del Rice O-Man Holly-ET

GP-80 DOM
2-01 365 27940 3.9 1086 3.3 925

6th Dam:

Darlawn Mtoto Honibea

VG-85 VVV+V DOM
2-05 365 37710 4.2 1574 3.1 1165
*Dam of 29H11909 Hayden

7th Dam:

Darlawn Rudolph Hera

VG-86 +VVVV
3-04 361 34360 3.2 1095 3.1 1059

8th Dam:

Wallmac Bstar Dixie Honi-ET

EX-91,2E EEEEEV GMD-DOM
5-00 365 47750 3.8 1836 2.8 1335

9th Dam:

Dixie-Lee Legacy-ET

VG-87 GMD-DOM
5-01 305 30520 4.0 1235 2.8 858
Lifetime 134770 4.2 5615 2.9 3948

10th Dam:

Lar-Lin Glendell Haiti

EX-93 GMD-DOM
5-03 365 43150 3.6 1560 2.8 1219
Lifetime 111990 3.9 4397

11th Dam:

Ground Round-Oak Hagen Helen

EX-92,4E
8-02 365 28020 3.7 1037
Lifetime 210240 3.8 7982

12th Dam:

Ground Hagen Mil-Key Maud EX-90

Lifetime 128162 3.8 4852

~THE COLORS OF KULPDALE~



Ri-Val-Re DB Zesty-RED-ET VG-86 UU+UU

3-08 365 30610 4.1 1242 3.5 1081
(3rd Dam of Lots 82-84)

LOT 82 Embryos

*Selling 5-#1 DT embryos by Bosa
*Embryos are export qualified
*Built in at +2420PTPI & pot. R&W

LOT 83 #974

Kulp-Dale Eraser Zipper-P-ET*PO

840003127359432 100%RHA-NA
Born 1/18/15 4/16 PTA +2349GTPI
+1053M +.16% +83F +.05% +45P
+621NMS +4.8PL -.5DPR 2.88SCS
+1.23T +.38UDC +1.20FLC

Bred 3/17/16 to
7HO12708 Loyola-P*RC +2417GTPI

*She is polled & high GTPI

LOT 84 #971

Kulp-Dale Eraser Zippy-P-ET*PO

840003127359429 100%RHA-NA
Born 1/17/15 4/16 PTA +2309GTPI
+987M +.08% +59F +.02% +35P
+525NMS +4.1PL +.6DPR 2.89SCS
+1.78T +1.25UDC +.91FLC

Sire of Lot 82:

T-Spruce Bosa 288-ET*RC
72988008 4/16 PTA +2474GTPI
+956M +.00% +37F +.05% +43P
+674NMS +7.9PL +3.8DPR 2.73SCS
+1.32T +1.14UDC +.84FLC 76%R

Sire of Lot 83 & 84:

Kerndtway Eraser P-ET
69502427 12/15 PTA +2290GTPI
+1386M -.03% +43F +.03% +50P
+479NMS +3.2PL +1.5DPR 3-07SCS
+1.50T +.88UDC +.94FLC 78%R
Earnhardt X EX-90 DOM Observer

Dam of Lots 82-84:

Synergy Supersire Zola-ET*RC
2-08 GP-83 V+G++ 72325045
4/16 PTA +2366GTPI +505M +79F
+25P +610NMS +5.3PL +1.62T
2-06 361 21431 5.2 1105 3.4 733 RIP
Sire: Seagull-Bay Supersire-ET
**#23 GTPI Red Carrier cow of the
breed over 83 pts**

2nd Dam:

Ri-Val-Re M Zesty-P-RED-ET*PO
VG-85 V+V+V
3-09 305 22117 3.8 829 3.3 739

3rd Dam: (Pictured above)
Ri-Val-Re DB Zesty-RED-ET
VG-86 VV+VV

2-00 365 25200 4.1 1024 3.2 801
3-08 365 30610 4.1 1242 3.5 1081

4th Dam:

Ri-Val-Re Range Redwing-RED
VG-88 EE+VV GMD-DOM
1-09 365 29950 3.9 1157 3.3 993
3-02 365 29410 3.7 1079 3.2 950
4-05 365 35690 4.2 1488 3.3 1186
6-10 365 28780 3.9 1113 3.2 919
Lifetime 139910 4.0 5527 3.3 4604

5th Dam:

Elm-Park Celeste-ET*RC G-77
3-0 365 27700 2.8 789 3.2 887

6th Dam:

Allimar Misty Calico-RED
EX-90 VEVE DOM
5-06 365 49310 3.4 1653 3.2 1592
Lifetime 160030 3.3 5206 3.4 5436

7th Dam:

Allimar Cavalier Chestnut-RED
VG-88
7-03 328 22390 3.6 803 3.5 774
Lifetime 119800 3.4 4073 3.4 4059

8th Dam:

Fleetridge Pilot Coconut VG-85
6-03 294 27050 3.2 860 3.1 739

~THE COLORS OF KULPDALE~



Kulp-Dale Dunox Roja-RED-ET EX-91 EEEVE

4-05 365 27120 3.7 1004 3.2 856

(2nd Dam of Lot 85)

LOT 85 #1043

Kulp-Dale Defiant Roja-RED

840003131117651 100%RHA-NA

Born 9/27/15

Scientific B Defiant-ET*RC

141123484 4/16 PTA +1759GTPI
+361M +3.64T +2.69UDC +2.57FLC
Braxton X EX-92 DOM Goldwyn

Kulp-Dale Cont Dusty-RED-ET

4-07 EX-90 EEV+E 69892696
2-04 303 16960 4.1 690 3.2 549
3-04 331 19260 4.0 762 3.3 636
4-06 207 17069 3.9 663 3.1 523 RIP
Sire: Patience Sholine Contender-RED

2nd Dam: (Pictured above)

Kulp-Dale Dunox Roja-RED-ET EX-91 EEEVE

2-04 365 24730 3.5 870 3.0 743
4-05 365 27120 3.7 1004 3.2 856
6-01 365 16460 4.3 711 3.6 586

3rd Dam:

Pinehurst Jrdn Rojo-RED-ET VG-88 EE+VV

3-11 365 35500 4.5 1592 3.2 1145

4th Dam:

Pinehurst Calais-RED EX-90 EEEVE

2-01 365 33461 3.7 1237 3.0 1012
3-02 365 37270 3.8 1398 3.0 1133
Lifetime 138931 3.7 5078 3.1 4309

5th Dam:

Pinehurst Beaujolais-RED EX-94,3E EEEEE

7-06 365 50730 3.5 1780 2.6 1325
Lifetime 221410 3.3 7296 2.8 6206

**All-Am R&W 1991 & 1994*

**6X International R&W Show winner*

**Gr Ch & BU Int. R&W Show 1994*

6th Dam:

Pinehurst Fascination-ET *RC EX-90

3-09 365 34390 3.3 1145 2.8 970

7th Dam:

Pinehurst Pleasure EX-93,4E GMD

8-09 365 35770 3.6 1273 3.1 1107
Lifetime 203770 3.6 7210F

8th Dam:

Pinehurst Precious EX-94,4E GMD

9-05 365 35640 3.5 1257 3.1 1107
Lifetime 266416 3.4 9080F

**All-American 5yr-old 1982*

**Res. All-American 1979, 1980 & 1981*

9th Dam:

Jan-Com Fond Matt Matilda EX-97,5E GMD

Lifetime 243580 3.6 8775F

~THE COLORS OF KULPDALE~



MD-Dun-Loafin TD Ely-RED-ET EX-90 EEVEU

3-08 365 25480 4.3 1108 3.6 928

(Maternal sister to the Dam of Lots 86-89)



MD-Dun-Loafin Lauth Elli-ET VG-88

**All-American & All-Canadian Fall Calf 2012*

(Maternal sister to the Dam of Lots 86-89)

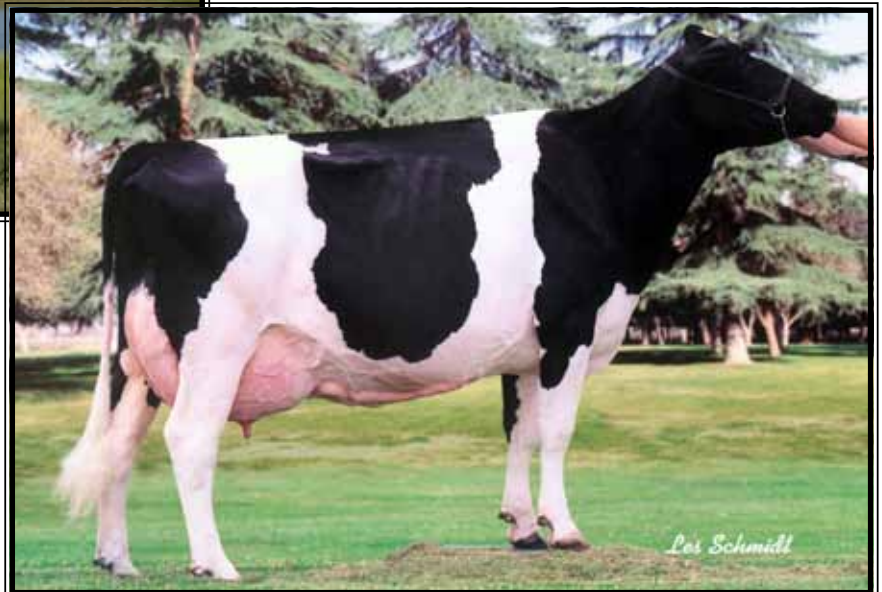

**Budion-JK Linjet Evalyn-ET
EX-91 EEEUU**

3-06 365 38510 4.2 1631 3.3 1289

(3rd Dam of Lots 86-89)

~THE COLORS OF KULPDALE~

LOT 86 #1014
Kulp-Dale Def Eliza-RED-ET
840003131117622 100%RHA-NA
Born 6/19/15

LOT 87 #1015
Kulp-Dale Def Elegance*RC
840003131117623 100%RHA-NA
Born 6/21/15

LOT 88 #1040
Kulp-Dale Defiant Eleanor*RC
840003131117648 100%RHA-NA
Born 9/21/15

LOT 89 #999
Kulp-Dale AB Elegant-RED-ET
840003127359457 100%RHA-NA
Born 4/30/15

Maternal sister to Lots 86-89:
Kulp-Dale Dstry Emma-RED-ET
VG-85, VG-MS as 2yr-old!

Sire of Lots 86-88:
Scientific B Defiant-ET*RC
141123484 4/16 PTA +1759GTPI
+361M +3.64T +2.69UDC +2.57FLC
Braxton X EX-92 DOM Goldwyn

Sire of Lot 89:
Apples Absolute-RED-ET
139358472 4/16 PTA +1570GTPI
+.26% +7F +.14%P -13P -2.4PL
+2.81T +2.83UDC +2.27FLC 98%R
Talent X Apple EX-96,3E All-Am

Dam of Lots 86 thru 89:
MD-Dun-Loafin TD Ely-RED-ET
4-06 EX-90 EEVEV 139735042
2-02 365 21250 4.3 912 3.6 766
3-08 365 25840 4.3 1108 3.6 928
5-01 365 25310 4.1 1030 3.5 894
6-09 213 19137 4.4 849 3.3 635 RIP
4/20 test- 85 lbs 3.9%F 3.4%P
Sire: Rosedale Touchdown-RED
(Pictured at left)
Mat. sister:
MD-Dun-Loafin Elli-ET VG-88
*All-Am & All-Can Fall Calf 2012
(Pictured at left)

2nd Dam:
Ma-Tom-Ba Rubens Elly-ET*RC
EX-90,3E EEVEE
2-03 365 29070 4.3 1258 3.3 945
3-08 365 36330 4.2 1540 3.3 1190
5-08 365 41630 4.5 1880 3.2 1352
7-08 305 35500 4.4 1549 3.1 1107
Lifetime 190610 4.3 7851 3.4 6072

3rd Dam: (Pictured at Left)
Budjon-JK Linjet Evalyn-ET
EX-91 EEEVV
2-06 357 22890 3.8 881 3.5 811
3-06 365 38510 4.2 1631 3.3 1289
Full sister:
Budjon-JK Linjet Eileen-ET EX-96,4E
5-06 365 44700 3.7 1647 3.1 1383
-All-American 5yr-old 2004

Maternal sisters:
Budjon-JK Encore Electra-ET EX-95,2E
-6X All-Am & 3X All-Can Nominee
Budjon-JK Encore Expose-ET EX-95,2E
Budjon-JK Encore Express-ET EX-95

4th Dam:
Krull Broker Elegance
EX-96,3E EEEEE GMD-DOM
5-07 365 40950 3.7 1522 3.1 1272
Lifetime 183240 3.7 6878 3.2 1069
*3X All-American Nominee

5th Dam:
Krull Starbuck Excellency
EX-90 EEEEV GMD-DOM
3-03 365 27140 3.5 937 3.4 930

6th Dam:
Krull TT Excellency EX-90 DOM
3-02 363 24320 3.5 863 3.2 783
Lifetime 109780 3.7 4077 3.1 3396

7th Dam:
Krull Boot Mark Excellency
EX-92,2E EEEE GMD-DOM
6-06 353 27410 3.8 1040 3.0 816
Lifetime 201440 3.5 7105F

8th Dam:
Krull Kingstead Excellency
EX-92,4E VVEE GMD
Lifetime 179790 3.6 6436F

~THE COLORS OF KULPDALE~



Kulp-Dale Advent Lilac-RED EX-91 EE+VE

**Res. Grand Champion PA Farm R&W Show 2011
(2nd Dam of Lot 90-93)*

LOT 90 Embryos

*Selling 3-#1 DT embryos by Adonis-RED
*Embryos are export qualified

LOT 91 #1047

Kulp-Dale Def Anika-RED-ET
840003131117655 100%RHA-NA
Born 9/29/15

LOT 92 #1048

Kulp-Dale Def Annabell-ET*RC
840003131117656 100%RHA-NA
Born 9/30/15

LOT 93 #1049

Kulp-Dale Def Anita-RED-ET
840003131117657 100%RHA-NA
Born 9/30/15

Sire of Lot 90:

Luck-E Adonis-RED
69989444 4/16 PTA +1817GTPI
+927M +.00% +34F -.07% +9P
+2.00T +1.52UDC +1.17FLC 83%R
Larson X EX-94 Advent-RED

Sire of Lots 91-93:

Scientific B Defiant-ET*RC
141123484 4/16 PTA +1759GTPI
+361M +3.64T +2.69UDC +2.57FLC
Braxton X EX-92 DOM Goldwyn

Dam of Lots 90-93:

Kulp-Dale Apple Anna-RED-ET
4-08 VG-86 VVV+V 69374149
2-10 365 24158 3.8 907 3.0 728
4-02 365 28983 3.3 973 3.1 904
Sire: Big Apple-RED-ET

**2nd Dam: (Pictured above)
Kulp-Dale Advent Lilac-RED
EX-91 EE+VE**

2-00 365 22150 4.2 935 3.5 783
3-06 365 28160 4.4 1245 3.6 1007

**1st Jr 3yr-old, Res. Sr and Res. Grand
Champion PA Farm R&W Show 2011*

3rd Dam:

Sandy-Loam Luscious-RED-ET
VG-87 VE+VV
2-03 365 33440 4.4 1485 3.4 1145
4-00 365 36784 4.1 1587 3.1 1183

4th Dam:

Ms Lava-RED-ET
EX-91 EE+VE GMD-DOM
3-08 305 38070 3.5 1334 2.8 1075
6-09 305 38780 2.6 1017 2.7 1063
Lifetime 127610 3.1 4011 2.9 3656

5th Dam:

Miss Celcius Lorena
EX-92,3E EE+EE GMD-DOM
2-00 365 38940 3.7 1425 3.1 1212
5-00 365 40470 4.5 1825 3.2 1276
7-02 364 42860 4.1 1764 3.3 1403
Lifetime 139980 4.1 5780 3.2 4484

6th Dam:

Rothrock Leader Leial-ET *RC
VG-89 VEEGE GMD
3-11 326 32840 4.2 1283 3.0 997

7th Dam:

Walkup Valiant Lou Ella
EX-92 EEEE GMD-DOM
3-07 365 33480 4.6 1547 3.2 1075
Lifetime 107940 4.5 4818 3.4 3607
**Dam of famous AI sire 'Leadman'*

8th Dam:

Walkup Valiant Lou Ann
EX-94,4E EEEE GMD-DOM
Lifetime 175773 3.7 6579F

~THE COLORS OF KULPDALE~



**Kulp-Dale Deb Alysa-RED-ET
EX-92**

**1st Sr 2yr-old All-Am R&W Show 2011
(Maternal sister to Dam of Lot 94)*



**Kamps-Hollow Admire-RED-ET
EX-90 EVVVE**

4-02 282 21091 4.0 836 3.0 627 inc.
(2nd Dam of Lot 94)

LOT 94 #1054

Kulp-Dale Def Amire-RED

840003131117662 100%RHA-NA
Born 12/1/15

Scientific B Defiant-ET*RC

141123484 4/16 PTA +1759GTPI
+361M +3.64T +2.69UDC +2.57FLC
Braxton X EX-92 DOM Goldwyn

Kulp-Dale Redlou Ann-RED-ET

4-05 VG-85 VVGV 70805596
1-11 365 20100 4.5 900 3.7 741
3-02 289 22590 4.1 919 3.5 782
4-02 141 14854 3.6 531 3.1 464 RIP

Sire: Fieldhouse Redlou-RED-ET

Maternal sister:

Kulp-Dale Deb Alysa-RED EX-92

**1st Sr 2yr-old All-Am R&W Show 2011
(Pictured above)*

**2nd Dam: (Pictured above)
Kamps-Hollow Admire-ET
EX-90 EVVVE**

2-01 365 18560 4.6 851 3.4 639
4-02 365 25190 4.1 1033 3.3 822

3rd Dam:

**Clover-Mist Athena *RC
EX-91 EEEVE**

3-05 365 35620 4.2 1487 3.1 1104
4-10 365 39820 3.7 1486 3.3 1302
7-08 365 34950 4.0 1396 3.1 1093
Lifetime 212810 3.9 8392 3.2 6863

4th Dam:

**Clover-Mist Affection-ET
EX-94 EEEEE**

4-10 365 37360 5.7 2139 3.5 1299

5th Dam:

**D-R-A August
EX-96,4E EEEE DOM**

8-05 365 27460 4.3 1187 3.2 871
Lifetime 190200 4.4 8281 3.3 4457

**Nom. All-American Aged Cow 1986*

**All-Wisconsin Aged Cow 1987*

6th Dam:

**D-R-A Ideal Precious Leader
EX-90,2E**

7-06 358 20090 3.9 787 3.4 765

7th Dam:

**D-R-A Princess Lad Leader
EX-90,3E**

9-05 305 19160 4.2 809

~THE COLORS OF KULPDALE~



Mi-Ro-Ze Potter Pebbles-ET*RC EX-90,2E EEEVE

4-07 34420 3.3 1152 3.1 1067
(2nd Dam of Lot 95)

LOT 95 #1038

Kulp-Dale Add Petunia-RED

840003131117646 100%RHA-NA
Born 9/16/15

Mr Ansly Addiction-P-RED-ET

72128091 4/16 PTA +2076GTPI
+.20%F +4F +.12%P +4.2PL +2.2DPR
+2.12T +2.58UDC +.86FLC 77%R
Ladd-P-RED X EX-90 Goldwyn

Mi-Ro-Ze Vince Poppy-RED

7-03 VG-87 VVV+V 52761854
2-03 365 26250 3.5 914 3.0 795
4-00 325 23690 3.7 874 3.1 726
5-06 365 30350 3.3 1016 3.0 899
7-00 365 29890 3.3 988 3.0 905
Lifetime 111120 3.4 3826 3.0 3360
Sire: Golden-Oaks Vince-RED

2nd Dam: (Pictured above)

Mi-Ro-Ze Potter Pebbles-ET *RC EX-90,2E EEEVE

2-02 365 30960 3.5 1079 3.0 935
3-03 365 30160 3.1 941 3.1 921
4-07 365 34420 3.3 1152 3.1 1067
Lifetime 102340 3.4 3468 3.0 3111

3rd Dam:

Mi-Ro-Ze Rudolph Murphy *RC*TV VG-87, VG-MS GMD-DOM

5-08 343 39620 3.3 1305 3.1 1219
Lifetime 209820 3.4 7106 3.1 6491

4th Dam:

Mi-Ro-Ze Rubytom Metro *RC EX-90 VEVEE GMD

5-09 365 39920 3.5 1394 3.2 1295
Lifetime 176630 3.7 6572 3.3 5811

5th Dam:

Mi-Ro-Ze Luke Merry GP-84

3-00 365 31540 3.2 1019 3.3 1053

6th Dam:

Mi-Re-Zo Holiday Mercy VG-85, VG-MS

6-06 365 31070 3.7 1152 3.3 1038
Lifetime 195530 3.7 7285 3.3 6487

7th Dam:

Mi-Ro-Ze Bell Meisha EX-90, EX-MS

5-11 344 29630 3.6 1077 3.3 967
Lifetime 128740 3.7 4732 3.3 4251

8th Dam:

Mi-Ro-Ze Cavalier Medley-RED VG-88

4-00 338 25160 3.5 888 3.3 827
Lifetime 124390 3.6 4508 3.3 4095

9th Dam:

Marz Lime-Hollow M Melody VG-87

4-03 313 18230 4.3 789 3.5 642

10th Dam:

Denlawn Triune J Melva VG-85

7-03 304 18130 4.1 745

~THE COLORS OF KULPDALE~



Kingsmill Aolani-RED-ET EX-90 VEVEE

2-02 365 23870 4.1 972 3.4 816

(2nd Dam of Lot 96)

LOT 96 #1061

Kulp-Dale Okalif Ant-RED

840003131117669 100%RHA-NA

Born 12/27/15

GS Alliance O Kalif-RED-ET

CHE120100409625 4/16 PTA +1811GTPI

+ .03%F +.03%P +.7PL +2.0DPR

+1.24T +.88UDC -.25FLC 75%R

Destry X Boss Iron

Kulp-Dale Secure Aoloni-RED

3-09 VG-85 VVG+V 3127359414

2-07 298 17630 4.5 790 3.4 596

3-07 116 9801 3.8 372 3.2 315 RIP

4/20 test- 92 lbs 3.8%F 3.3%P SCC 1.1

Sire: Crackholm Secure-RED-ET

**2nd Dam: (Pictured above)
Kingsmill Aolani-RED-ET
EX-90 VEVEE**

2-02 365 23870 4.1 972 3.4 816

3-06 365 22000 4.2 917 3.6 802

4-11 323 18190 4.7 852 3.7 675

3rd Dam:

Kingsmill Ashlyns Aloha-ET

4-03 EX-90 VEVEE 137183139

1-10 365 26660 4.6 1216 3.3 892

3-11 365 34870 4.4 1521 3.4 1198

4th Dam:

Tri-Day Ashlyn-ET

EX-96,2E EEEEE GMD-DOM

4-09 365 43090 4.8 2079 3.5 1503

Lifetime 144770 4.6 6665 3.5 5135

**All-Time All-American 4yr-old cow*

**HHM All-Time All-Am Sr 3yr-old*

**Voted All-World 2001*

**All-Am & All-Can 4yr-old cow 2001*

**All-American Sr 3yr-old 2000*

**Res. All-Canadian Sr 3yr-old 2000*

5th Dam:

Bendy-Brook Odyssey Favorite

EX-92,2E EVEEE DOM

6-01 337 22670 3.4 770 3.1 706

**Res. All-Am Produce of Dam 2000*

**Nom Jr All-Am Aged Cow 1995*

6th Dam:

Bendy-Brook Star Fonda

VG-86 VG-MS

3-11 290 23390 3.5 826 3.1 724

Lifetime 108500 3.4 3725 3.2 3430

~THE COLORS OF KULPDALE~



**RC-LC Goldwyn ATM
EX-92 EEVEE DOM**

3-10 365 37630 4.9 1848 3.6 1369
(2nd Dam of Lot 97 and
3rd Dam of Lots 98 & 99)



**RMW Jeeves Avery-ET
VG-87 UU+UU**

2-03 365 29490 3.8 1124 3.2 952
(Dam of Lot 97)

LOT 97

owned by Stonehurst Farm

C-Haven Doorman 728-ET

73530975 99%RHA-I
Born 6/10/14 4/16 PTA +2045PTPI

Bred 8/25/15, Due 6/31/16 to

529HO16153 Paradise +2190GTPI
(female sexed semen)

Val-Bisson Doorman-ET

107281711C 4/16 PTA +2258GTPI
+.14% +32F +.09% +20P +2.7PL
+3.32T +2.34UDC +2.22FLC 96%R
Bookem X VG-89 Shottle

RMW Jeeves Avery-ET

2-10 VG-87 VV+VV 69468785
2-03 365 29490 3.8 1124 3.2 952
Sire: KED Outside Jeeves-ET
(Pictured above)

**2nd Dam: (Pictured above)
RC-LC Goldwyn ATM *TV
EX-92 EEVEE DOM**

2-02 365 33460 4.5 1510 3.5 986
3-10 365 37630 4.9 1848 3.6 1369

***HM Jr All-American Jr 2yr-old 2008
*Int. Champ Premier Nat'l Jr Show '08**

***Embryos exported & sons worldwide
ATM daughters include:
*by Super sold for \$87,000 & \$47,000
*1st choice Snowman sold for \$63,000**

**ATM sons in AI include:
29HO14961 Armitage-ET
7HO11072 Ambrose-ET**

3rd Dam:

**Catoctin O Man Lia 1122-ET
VG-86 EEVV+**
5-08 318 28620 4.8 1367 3.4 973

4th Dam:

**Catoctin Convnc Luster 576
VG-86 VVVVV**
2-02 365 31020 3.8 1167 3.3 1029

5th Dam:

Catoctin Duster 442 VG-85
3-07 365 30390 3.4 1035 3.4 1040

6th Dam:

Catoctin Mgr Luckster-ET GP-82
3-00 365 31060 4.0 1246 3.3 1029

7th Dam:

**Unicorn Lucky Lynn-ET
VG-85 GMD-DOM**
5-06 365 37580 3.5 1320 3.0 1119

8th Dam:

**Unicorn Chairman Lynn
EX-90 GMD-DOM**
7-02 365 36990 3.8 1416 3.0 1117
Lifetime 135090 4.2 5664 3.2 4302

~THE COLORS OF KULPDALE~



RMW Pembroke Adora-ET*RC UG-86, UG-MS

2-03 365 33560 4.5 1520 3.3 1118

(2nd Dam of Lot 98)

LOT 98 #938

Kulp-Dale Over Autumn-P-ET*PO

840003124771954 100%RHA-NA
Born 8/4/14 4/16 PTA +1978PTPI

Bred 2/17/16, Due 11/23/16 to
11HO11541 AltaCasual-P*RC*PC
+2475GTPI +1803M +65F +667NMS

Pine-Tree Overtime P-ET

71178789 4/16 PTA +2110GTPI
+.27% +61F +.08% +10P +.5PL
+2.15T +2.03UDC +1.08FLC 78%R
Uno X EX-90 Significant

RMW Colt Adalynn P-ET*RC*PO

3-02 GP-83 +V+++ 70885462
2-08 365 24250 4.1 1005 3.4 822
Sire: Sandy-Valley Colt P-RED-TW

LOT 99 #953

Kulp-Dale Over Anika-ET

840003127359411 100%RHA-NA
Born 10/17/14 4/16 PTA +1978PTPI

Bred 2/24/16, Due 12/1/16 to
7HO13251 Jett +2672GTPI

2nd Dam: (Pictured above)
RMW Pembroke Adora-ET*RC
VG-86 VV+GV

2-03 365 33560 4.5 1520 3.3 1118
4-01 365 31900 4.3 1385 3.3 1065

3rd Dam: (Pictured w/ Lot 97)
RC-LC Goldwyn ATM *TV
EX-92 EEEVEE DOM

2-02 365 33460 4.5 1510 3.5 986
3-10 365 37630 4.9 1848 3.6 1369

**HM Jr All-American Jr 2yr-old 2008*

**Int. Champ Premier Nat'l Jr Show '08*

**Embryos exported & sons worldwide*

ATM daughters include:

**by Super sold for \$87,000 & \$47,000*

**1st choice Snowman sold for \$63,000*

ATM sons: Armitage-ET & Ambrose-ET

4th Dam:
Catoctin O Man Lia 1122-ET

VG-86 EEVV+
5-08 318 28620 4.8 1367 3.4 973

5th Dam:
Catoctin Convnc Luster 576

VG-86 VVVVV
2-02 365 31020 3.8 1167 3.3 1029

6th Dam:
Catoctin Duster 442 VG-85

3-07 365 30390 3.4 1035 3.4 1040

7th Dam:
Catoctin Mgr Luckster-ET GP-82

3-00 365 31060 4.0 1246 3.3 1029

8th Dam:
Unicorn Lucky Lynn-ET

VG-85 GMD-DOM
5-06 365 37580 3.5 1320 3.0 1119

9th Dam: Unicorn Chairman Lynn

EX-90 GMD-DOM
7-02 365 36990 3.8 1416 3.0 1117

Lifetime 135090 4.2 5664 3.2 4302

~THE COLORS OF KULPDALE~



Pine-Tree 1258 Mity 4771-ET VG-87-CAN

3-11 365 35047 4.5 1572 3.6 1248
(2nd Dam of Lot 100)

LOT 100 #990

Kulp-Dale Home Marrley-P-ET*PO

840003127359448 100%RHA-NA
Born 4/19/15 4/16 PTA **+2453GTPI**
+1258M -.01% +44F +.03% +46P
+547NMS +4.5PL +.6DPR 2.96SCS
+2.78T +2.70UDC +1.67FLC

***Highest GTPI Polled heifer at
Kulp-Dale!!...and +2.78T!**

Pine-Tee Homerun-P-ET

72064036 4/16 PTA **+2407GTPI**
+2012M -.06% +60F -.02% +56P
+652NMS +5.6PL -.2DPR 2.74SCS
+1.33T +.93UDC +.83FLC 77%R
Supersire X VG-85 Toubi

Heath-Dyment Marissa-ET*PC

2-09 GP-83 V+VG V 3011669727
2-06 253 18651 3.7 692 3.1 584 RIP
4/20 test- 76 lbs 3.7%F 3.2%P SCC 2.6
Sire: Sully Hart Meridian-ET

2nd Dam: (Pictured above)

**Pine-Tree 1258 Mity 4771-ET
VG-87-CAN 91-MS**

2-04 365 25346 4.6 1157 3.6 915
3-11 365 35047 4.5 1572 3.6 1248

3rd Dam:

**Pine-Tree Missy Miranda-ET
VG-86 VVV+V DOM**

2-01 365 28350 4.3 1232 3.7 1060
3-08 365 35550 4.9 1730 3.9 1392
Lifetime 122890 4.5 5535 3.8 4714

***2nd Dam of "Mogul" +2523GTPI
*daus have sold for over \$55,000!**

4th Dam:

**Wesswood-HC Rudy Missy-ET
EX-92.3E EEEEE GMD-DOM**

3-02 365 37470 4.1 1533 3.1 1168
4-11 365 40880 4.1 1665 3.4 1385
Lifetime 119610 4.1 4885 3.4 4031

***18 sons & 100+ grandsons in AI
*9 EX & 30 VG daughters**

5th Dam:

**Wesswood Elton Mimi
EX-90 EEEEE GMD-DOM**

3-05 365 35380 3.3 1160 3.0 1054

**6th Dam: Wesswood Mandingo Ivy
VG-87 VEEVV**

6-05 365 36330 3.6 1305 2.8 1018
Lifetime 144060 3.4 4933 2.9 4139

**7th Dam: Wesswood Astro Matt Ester
VG-87 VEVV GMD-DOM**

6-08 365 31860 3.5 1125 2.9 921
Lifetime 140110 3.6 5029 3.0 4158

**8th Dam: Wesswood Bell Claudette
VG-87 GMD-DOM**

8-04 365 38150 3.8 1443 2.8 1064
Lifetime 280980 3.6 9997 2.9 8092

~THE COLORS OF KULPDALE~



**Richmond-FD Pompey-ET
EX-91 VVEEE DOM**

3-10 305 30050 4.3 1282 3.3 995
(2nd Dam of Lots 101 & 102)



**Butlerview Colt Pixie-ET*RC*PC
UG-87 UUUUU**

2-02 341 25315 4.2 1054 3.3 829
(Full sister to the Dam of Lots 101 & 102)

LOT 101 #967

owned w/ Nick Raggi

Kulp-Raggi Eraser Zen-P-ET*PO

840003127359425 99%RHA-I
Born 12/13/14 4/16 PTA +2272GTPI
+617M +.00% +23F +.04% +30P
+488NMS\$ +6.1PL +3.0DPR 2.82SCS
+1.25T +1.17UDC +.76FLC

**Bred 2/23/16, Due 11/29/16 to
7HO13251 Jett +2672GTPI**

Kerndtway Eraser P-ET

69502427 12/15 PTA +2290GTPI
+1386M -.03% +43F +.03% +50P
+479NMS\$ +3.2PL +1.5DPR 3-07SCS
+1.50T +.88UDC +.94FLC 78%R
Earnhardt X EX-90 DOM Observer

Butlerview Colt Pixly-ET*RC*PO

3-09 GP-83 V++FV 71016209
4/16 PTA +2028GTPI +5.8PL +2.4DPR
1-11 365 17640 3.9 685 3.4 593
3-01 365 26370 3.5 913 3.2 844
Sire: Sandy-Valley Colt P-RED-TW

Full sister:

**Butlerview Colt Pixie-ET*RC*PC
VG-87 VVVVV**

2-02 341 25315 4.2 1054 3.3 829
(Pictured above)

LOT 102 #968

Kulp-Raggi Eraser Zin-P-ET*PO

840003127359426 99%RHA-I
Born 12/15/14 4/16 PTA +2180GTPI
+737M +.01% +29F +.02% +27P
+405NMS\$ +3.9PL +.7DPR 2.79SCS
+1.49T +1.36UDC +1.25FLC

**Bred 12/10/15, Due 9/16/16 to
11HO11541 AltaCasual-P*RC*PC
+2475GTPI +1803M +65F +667NMS\$**

2nd Dam: (Pictured above)

**Richmond-FD Pompey-ET*BY
EX-91 VVEEE DOM +2356GTPI**

2-06 305 26890 3.9 1044 3.8 1017
3-10 305 30050 4.3 1282 3.1 938
***Sold for \$20,000 in 2010 Legends
of the Fall Sale**

3rd Dam:

**Richmond-FD Ramos Poppy
*TV*BY EX-91,2E EEVVE DOM**

2-01 365 32360 4.1 1313 3.4 1090
3-04 365 36110 4.1 1489 3.3 1194
4-08 365 33580 4.1 1362 3.4 1136
6-05 303 30400 3.8 1170 3.2 967
Lifetime 143380 4.0 5795 3.3 4782
***Multiple sons in AI**

4th Dam:

**Richmond-FD Poppins
VG-85 +EEV+**

2-00 365 32330 3.3 1072 2.9 949
3-08 365 42190 3.3 1406 3.1 1287
5-06 365 35780 3.5 1250 3.0 1084
Lifetime 138930 3.4 4752 3.1 4264

~THE COLORS OF KULPDALE~

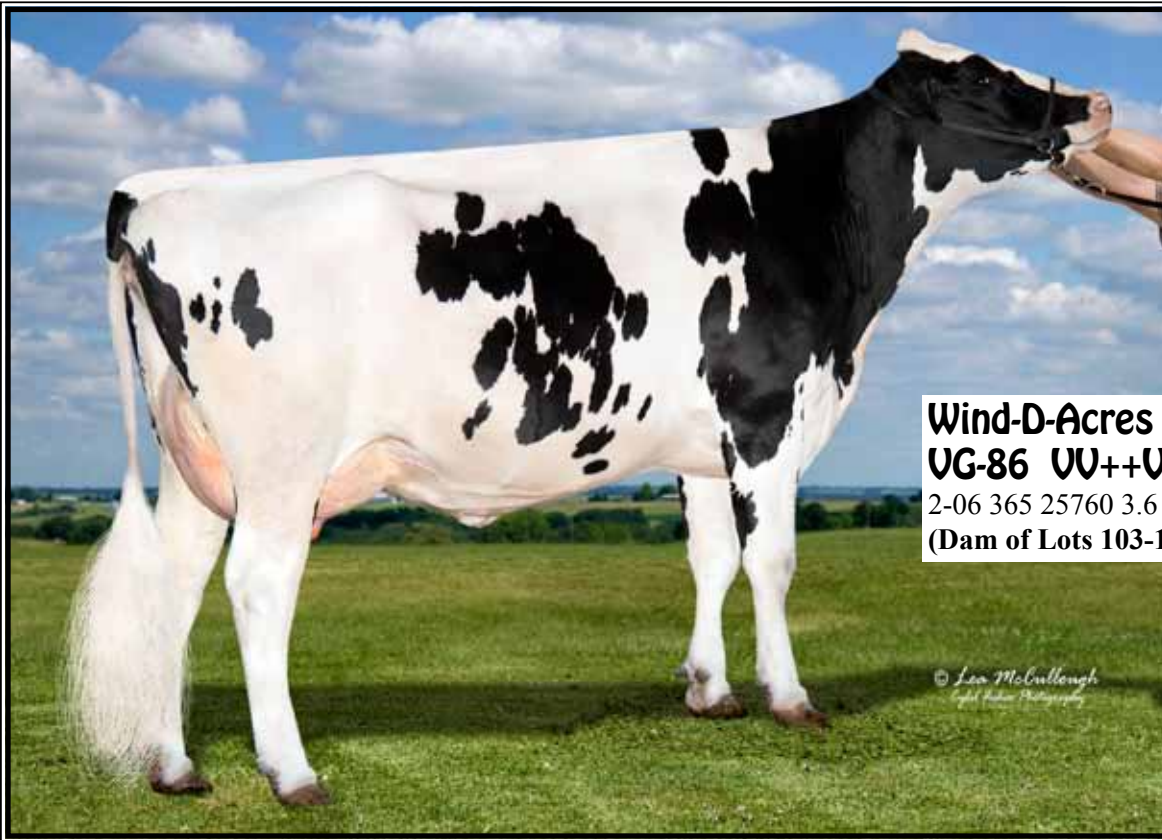

Wind-D-Acres Slushy Spur-P*PO
UG-86 UU++U
2-06 365 25760 3.6 925 3.1 802
(Dam of Lots 103-106)

LOT 103 #1024

Kulp-Dale Sshot Soda-ET*PO

840003131117632 100%RHA-NA
Born 8/7/15 4/16 PTA +2418GTPI
+1752M +.03% +73F +.00% +52P
+615NMS +3.6PL +.4DPR 2.87SCS
+1.31T +.96UDC +1.17FLC

Polled & +2418GTPI!

LOT 104 #859

Kulp-Dale Sammy Csee PP-ET*PP

840003013444612 100%RHA-NA
Born 12/18/13 4/16 PTA +1973GTPI
+408M +9F +11P +2.8PL +1.44T

*Will sell fresh, Due 5/3/16

*She is Homozygous polled!

LOT 105 #1020

Kulp-Dale Eraser Sammy-ET*PO

840003131117628 100%RHA-NA
Born 7/10/15 4/16 PTA +2115PTPI

LOT 106 #988

Kulp-Dale Eraser Sally-ET

840003127359446 100%RHA-NA
Born 4/15/15 4/16 PTA +2084GTPI
+1288M +34F +27P +1.5PL +1.84T

Sire of Lot 103:

Cogent Supershot

NLD755898903 4/16 PTA +2660GTPI
+2183M -.01% +78F +.01% +70P
+866NMS +7.5PL +2.4DPR 2.78SCS
+1.04T +.71UDC +.74FLC 76%R
Supersire X Super

Sire of Lot 104:

OCD Colt Sammy P-ET

3008315812 4/16 PTA +1880GTPI
+481M +3.0PL +.2DPR 2.87SCS
+1.67T +1.87UDC +.81FLC 78%R
Colt P-RED X VG-85 Atlantic

Sire of Lots 105 & 106:

Kerndtway Eraser P-ET

69502427 12/15 PTA +2290GTPI
+1386M -.03% +43F +.03% +50P
+479NMS +3.2PL +1.5DPR 3-07SCS
+1.50T +.88UDC +.94FLC 78%R
Earnhardt X EX-90 DOM Observer

Dam of Lots 103 thru 106:

Wind-D-Acres Slushy Spur-P*PO

3-00 VG-86 V++VV *TY 70714274
4/16 PTA +1941 +1170M +22F +1.56T
2-06 365 25790 3.6 925 3.1 802
4-03 63 8088 3.6 295 2.6 213 RIP
Sire: De-Su 527 Spur-ET
*Re-scores before sale & should go EX
*2 sons in AI

2nd Dam: (Pictured above)

Wind-D-Acres Bolton Eva-ET
VG-86 VVVVV
2-04 343 27030 4.3 1164 3.0 824
3-04 276 19510 4.4 850 3.5 677

3rd Dam:

Wind-D-Acres Smoothie-ET
VG-89 EVVEV
2-03 365 28180 3.8 1057 3.2 891
4-10 365 34260 3.6 1222 3.2 1096

~THE COLORS OF KULPDALE~



Wind-D-Acres Reform-P-ET*PO
GP-83 ++U++
2-02 365 20170 3.6 717 3.2 654
(Dam of Lot 107)

LOT 107 #869

Kulp-Dale OS Reveal-ET*PO

840003013444622 100%RHA-NA
Born 2/9/14 4/16 PTA +2001GTPI
+1092M +10F +19P +3.9PL +1.8DPR

Bred 8/28 15, Due 6/3/16 to
7HO12198 Kingboy +2525GTPI
(carries an ultrasound female)

Pine-Tree Ohio Style P-ET*PC
71178738 4/16 PTA +2134GTPI
+1156M -.02% +37F -.01% +30P
+437NMS\$ +3.3PL +1.8DPR 2.93SCS
+.37T +.46UDC +.91FLC 78%R
O-Style X EX-90 Significant

Wind-D-Acres Reform-P-ET*PO

2-11 GP-83 ++V++ 61310354
2-02 365 20170 3.6 717 3.2 654
Sire: Picston Shottle-ET

(Pictured above)

***Full brother at Taurus:**
Frank-P +1835GTPI

2nd Dam:
Wind-D-Acres Oman Polled*PO
2-00 365 25490 3.2 828 3.2 825

LOT 108 #1032

Kulp-Dale Eraser Mia-ET

840003131117640 100%RHA-NA
Born 9/1/15 4/16 PTA +2001GTPI
+1374M +29F +38P +1.6PL +1.10T

Kerndtway Eraser P-ET
69502427 12/15 PTA +2290GTPI
+1386M -.03% +43F +.03% +50P
+479NMS\$ +3.2PL +1.5DPR 3-07SCS
+1.50T +.88UDC +.94FLC 78%R
Earnhardt X EX-90 DOM Observer

Wind-D-Acres Miracle-P-ET*PO

4-06 VG-86 VVV+V 61310372
2-00 365 26870 3.5 947 3.2 872
3-09 365 32970 3.4 1126 3.3 1099
Sire: Picston Shottle-ET

2nd Dam:
Wind-D-Acres Oman Polled*PO
2-00 365 25490 3.2 828 3.2 825

~THE COLORS OF KULPDALE~



Kulp-Dale Advnt Rita-RED EX-90

**2nd & Best Udder Sr 2yr-old NY Spring Red & White Show 2009*

(Mat. sister to the Dam of Lots 109 & 110)

LOT 109 #1002

Kulp-Dale Armani Ruby-RED

840003131117610 99%RHA-NA

Born 6/1/15

Mr Apples Armani-ET*RC

68571374 4/16 PTA +2121GTPI
+.34% +37F +.15%P +2.9PL +.9DPR
+2.13T +2.15UDC +2.44FLC 94%R
Goldwyn X Apple EX-96,3E All-Am

Kulp-Dale Debonr Ria-RED-ET

4-10 VG-86 VEV+V 69867610
2-07 365 24640 4.1 1000 3.5 864
4-05 325 24207 3.5 849 3.3 787 RIP

Sire: Scientific Debonair-RED-ETS

Maternal sister:

Kulp-Dale Rubens Rose VG-88

Rose is the Dam of:

Kulp-Dale Advnt Rita-RED EX-90

**2nd & Best Udder Sr 2yr-old NY
Spring Red & White Show 2009*

(Pictured above)

2nd Dam:

**Kulp-Dale Rng Rianna-RED-ET
VG-88 EVEEV**

2-06 353 22791 4.3 979 3.3 757
3-07 281 21216 4.3 916 3.4 721
4-06 365 24326 4.4 1062 3.3 805
7-00 305 20570 4.0 817 3.2 659

3rd Dam:

Molhil PJ-RED VG-88

6-04 365 40924 4.3 1757 3.0 1222
7-11 365 38487 4.7 1797 3.0 1138
Lifetime 213329 4.4 9421 3.2 6864

LOT 110 #1036

Kulp-Dale Add Pia-RED*PO

840003131117644 100%RHA-NA

Born 9/15/15

Mr Ansly Addiction-P-RED-ET

72128091 4/16 PTA +2076GTPI
+.20%F +4F +.12%P +4.2PL +2.2DPR
+2.12T +2.58UDC +.86FLC 77%R
Ladd-P-RED X EX-90 Goldwyn

Burket-Falls 1598-RED*PO

7-04 VG-87 EEE+V 139391138
2-06 286 16890 4.1 686 3.4 578
3-05 300 19090 4.0 768 3.7 698
4-04 365 25840 3.9 1012 3.7 946
5-10 365 27390 4.0 1087 3.6 973

Sire: Burket-Falls Poll Pledge-ET

2nd Dam:

**Burket-Falls Perk Haley-RED
VG-85 V+++V**

2-03 365 22850 4.3 976 3.4 773
3-07 337 27140 4.3 1177 3.3 903
4-08 365 30110 4.3 1294 3.4 1029

3rd Dam:

**Burket-Falls Ruben Halo-RED
VG-88 +V+VE**

5-03 365 29060 3.5 1028 3.3 958
6-06 297 27780 3.8 1042 3.3 929
Lifetime 126510 3.8 4775 3.4 4242

~THE COLORS OF KULPDALE~

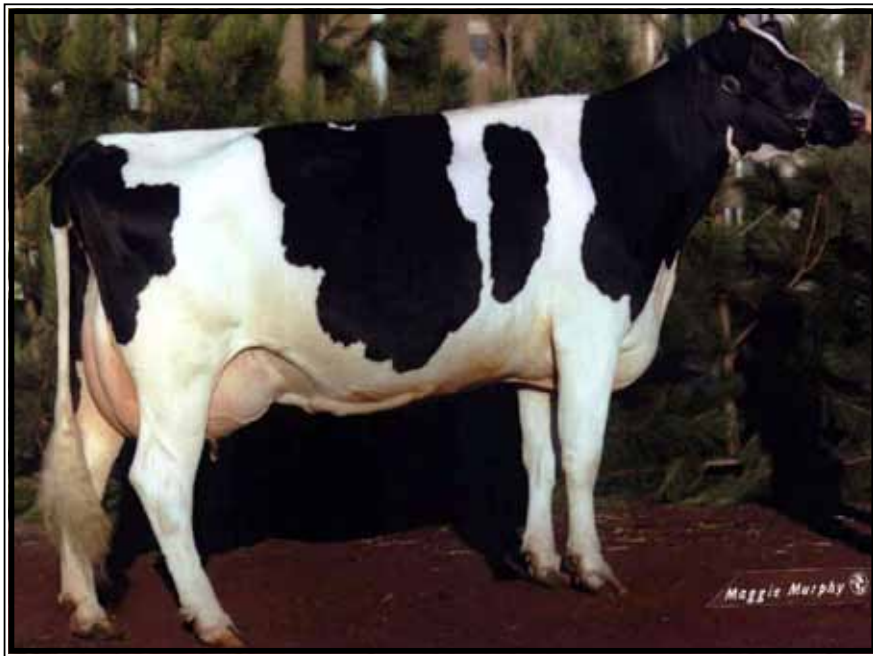

**Walkup Astronaut Lou Ann
EX-94,4E EEEE GMD-DOM**

Lifetime 175773 3.7 6579
(7th Dam of Lot 111)

2nd Dam:
Scottiann Hudson Lilly-ET
 VG-85 V+V+V
 3-04 307 29920 2.7 821 3.0 909
 5-03 323 31950 2.9 924 3.0 965

3rd Dam:
Muranda Formation Lilly-ET
 VG-85 VVV+V GMD
 6-03 305 36930 3.2 1164 3.1 1131
 Lifetime 148990 3.2 4833 3.2 4837

4th Dam:
Muranda Mascot Lindy-ET
 VG-86 VVVVV GMD-DOM
 2-03 365 32230 3.8 1239 3.6 1157

5th Dam: (Pictured above)
High-Sights Cleitus Lulu-ET
 VG-87 VV+E GMD-DOM
 2-00 365 23170 4.0 934 3.5 812

6th Dam:
Walkup Bell Lou Etta
 VG-88 VVVV GMD-DOM
 2-01 365 24469 4.5 1095 3.7 908

7th Dam: (Pictured above)
Walkup Astronaut Lou Ann
 EX-94,4E EEEE GMD-DOM
 7-11 365 28770 3.5 1000
 Lifetime 175773 3.7 6579

8th Dam:
Willowlyn Elevation Lou
 EX-91,3E EEV DOM
 7-04 365 30160 4.0 1204
 Lifetime 206305 3.6 7360

9th Dam:
Willowlyn Radar Betty Lou
 VG-87 VEE+
 Lifetime 101150 3.7 3783

10th Dam:
Willowlyn B B Betty
 VG-85 +VE+ GMD
 Lifetime 150990 3.8 5695

LOT 111 #1003

Kulp-Dale Atwood Best

840003131117611 100%RHA-NA
Born 6/2/15

Maple-Downs-I G W Atwood-ET
8956379C 4/16 PTA +1917GTPI
+.12% +29F +.02% +2P +.1PL
+3.64T +2.59UDC +2.83FLC 99%R
Goldwyn X EX-92 All-Am Durham

Zim-Lea Best Lillan
10-09 EX-91,2E EEVVV 61945456
2-03 348 25540 3.5 904 3.3 846
3-04 365 30220 3.6 1098 3.4 1037
4-10 365 30890 3.7 1131 3.3 1016
6-00 363 32680 3.6 1180 3.3 1082
7-02 302 25050 3.6 899 3.2 799
8-01 328 25090 3.5 871 3.2 808
9-02 365 25410 3.5 897 3.3 830
Lifetime 222220 3.6 8009 3.3 7380
Sire: Hidden-View Best

LOT 112 #1056

Kulp-Dale Oly Rebecca-RED

840003131117664 100%RHA-NA
Born 12/2/15 4/16 PTA +1976GTPI

Ladys-Manor Olympian*RC
71592946 4/16 PTA +2362GTPI
+736M -.07% +8F +.03% +30P
+466NMS +5.0PL +3.2DPR 2.57SCS
+1.84T +2.60UDC +1.04FLC 77%R
Alchemy X VG-88 DOM Dorcy

Ichthus Secure 854-P 929*RC
3-06 VG-85 VVVV+ 69818691
2-05 365 28920 3.1 901 3.3 948
4-02 141 15147 2.8 421 3.0 449 RIP
4/20 test- 120 lbs milk!
Sire: Crackholm Secure-RED-ET

2nd Dam:
Ichthus Pledge 491 854*PO
GP-82 ++G++

**START COLORED BREED SECTION
LOTS 113 THRU LOT 136**



Voelkers Brook Cara VG-89 VVVEE @ 2-11

2-06 365 28544 4.4 1271 3.5 1023

(Dam of Lot 113)

LOT 113 Brown Swiss

owned w/ Dan Chard

Choice of flush

*Selling 1st choice female from 3 ultrasound females due 12/20/16 sired by Archer

*Calves carry a +190PPR!

Hf Huray Archer

3126134470 4/16 PTA +190PPR
+733M +31F +.04% +33P +460NMS
+4.3PL +5.3DPR -.10T +.34UDC
Huray X EX-90 Vigor

Voelkers Brook Cara

2-11 VG-89 VVVEE 68143522
4/16 PTA +189PPR +950M +52F +41P
+410NMS +1.2T
2-06 365 28538 4.4 1268 3.6 1023
Sire: RNR Payoff Brookings-ET
(Pictured above)

*4 sons in AI, more waiting to go
*15 embryos exported so far to Japan,
France & Switzerland

2nd Dam:

**Voelkers Wndrnt Carabella
EX-90 EEEEEV**

2-03 364 20600 4.7 972 3.6 741
3-04 334 22510 4.2 951 3.3 741
4-05 365 32300 4.2 1368 3.4 1106

Full bro: Voelkers Wndt Chilli Pepper

3rd Dam:

**Voelkers Migel Candid
EX-94,4E EEEEE 95-MS**

4-03 334 29740 4.4 1303 3.4 1004
5-03 335 33090 5.1 1673 3.6 1189
6-04 297 33460 4.8 1610 3.2 1066
8-08 365 28780 4.4 1253 3.0 854
Lifetime 202300 4.5 9127 3.3 6731

*All-American 5yr-old 2009
*Res. Intermediate Champion
Southwest National 2007

*1st 5yr-old Central National 2009

4th Dam:

Voelkers Orbit Chastly VG-87
5-06 305 21570 4.5 967 3.2 684

5th Dam:

Voelkers Ponzi Carla VG-88
4-10 365 21280 4.1 875 3.4 720

~THE COLORS OF KULPDALE~

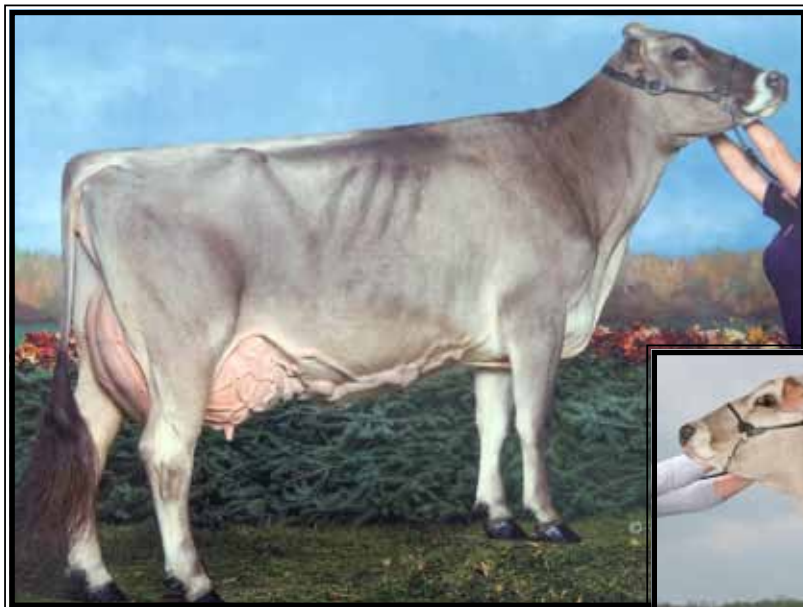

**Voelkers Migel Candid
EX-94,4E EEEEE 95-MS**

**All-American 5yr-old 2009*
(3rd Dam of Lot 113 and
4th Dam of Lots 114 & 115)



**Voelkers Wndrnt Carabella
EX-90 EEEEEU**

4-05 365 32300 4.2 1368 3.4 1106
(2nd Dam of Lot 114 and
3rd Dam of Lots 114 & 115)

LOT 114 Brown Swiss

owned w/ Dan Chard

Choice of flush

**Selling 1st choice female from 3
ultrasound females due 6/16/16 sired
by Fact*

Fact

BSCHE120112742062 4/16 PTA +150PPR
+865M +16F +25P +450NMS +6.9PL
+.7DPR 2.44SCS +.50T +.57UDC
Anibal X Huray

**LOT 115 Brown Swiss
Embryos**

**Selling 2-#1 DT embryos sired
by Fact
Embryos are eligible for export

Kulp-Terra Cartel Cathy-ET

68161530 4/16 PTA +139PPR
+836M +44F +32P +1.2T +284NMS
Sire: Victory Acres Genom Cartel
**Embryos recently sold from Cathy
for \$900/each!*

2nd Dam: (Pictured w/ Lot 113)

Voelkers Brook Cara
2-11 VG-89 VVVEE
4/16 PTA +189PPR +950M +52F +41P
+410NMS +1.2T
2-06 365 28538 4.4 1268 3.6 1023
**3 sons in AI, more waiting to go
*15 embryos exported so far to Japan,
France & Switzerland*

3rd Dam: (Pictured above)

Voelkers Wndrnt Carabella
EX-90 EEEEEU
2-03 364 20600 4.7 972 3.6 741
3-04 334 22510 4.2 951 3.3 741
4-05 365 32300 4.2 1368 3.4 1106
Full bro: Voelkers Wndt Chilli Pepper

4th Dam: (Pictured above)

Voelkers Migel Candid
EX-94,4E EEEEE 95-MS
4-03 334 29740 4.4 1303 3.4 1004
5-03 335 33090 5.1 1673 3.6 1189
6-04 297 33460 4.8 1610 3.2 1066
8-08 365 28780 4.4 1253 3.0 854
Lifetime 202300 4.5 9127 3.3 6731
**All-American 5yr-old 2009
*Res. Intermediate Champion
Southwest National 2007
1st 5yr-old Central National 2009

5th Dam:

Voelkers Orbit Chastly VG-87
5-06 305 21570 4.5 967 3.2 684

6th Dam:

Voelkers Ponzi Carla VG-88
4-10 365 21280 4.1 875 3.4 720

~THE COLORS OF KULPDALE~



Kulp-Gen Legacy Tiara-ET EX-93,2E EEEEE 94-MS

2X PA Farm Show Grand Champion

(Dam of Lots 116-117)

LOT 116 Brown Swiss

Kulp-Gen Thunder Tafetta-ET

68169920 Tattoo K364
Born 3/2/15

Sire of Lot 116:

Cutting-Edge Thunder

68121893 4/16 PTA -3PPR +.4T
TD X EX-93,2E HM All-Am Colby

Sire of Lot 117:

Scharz BS Vigor Anibal-ET

120083025164 4/16 PTA +150PPR +.9T
+556M +21F +27P +4.5SPL +.7DPR
Vigor X Mascot

*Buyers choice of the 2 heifers below

LOT 117A Brown Swiss

Kulp-Gen Anibal Tango-ET

68174854 Tattoo K382
Born 3/9/16

Dam of Lots 116-117

Kulp-Gen Legacy Tiara-ET

7-03 EX-93,2E EEEEE 94-MS 945951
2-09 365 19540 4.5 885 3.5 685
4-04 305 21340 4.7 1001 3.7 789
6-02 305 30170 4.9 1489 3.5 1044
7-06 305 25800 4.7 1200 3.5 899
Lifetime 152950 4.8 7300 3.7 5583
Sire: Blessing Mort Laura Legacy

LOT 117B Brown Swiss

Kulp-Gen Anibal Tawny-ET

68174855 Tattoo K385
Born 3/9/16

(Pictured above)

- *2nd Aged Cow Eastern BS Show 2014
- *3rd Aged Cow Eastern National 2014
- *1st Aged Cow Eastern BS Show 2013
- *2nd Aged Cow Eastern National 2012
- *2nd 4yr-old Eastern National 2010
- *3rd Jr 3yr-old Eastern National 2009
- *Res. Grand Champ East. BS Show 2013
- *Grand Champion PA Farm Show 2013
- *Grand Champion PA Farm Show 2011
- *Res. Grand Champ PA Farm Show 2009

2nd Dam:

**Savage-Leigh Topless-ET
VG-88 EVFVE**

2-03 365 16710 4.3 713 3.6 601
3-10 365 22750 4.2 966 3.4 772
5-03 305 19370 4.1 801 3.4 662

3rd Dam:

**GS FLJ Tippy-ET
EX-94,2E EEEEE 93-MS**

3-04 365 33200 4.4 1451 3.5 1157
4-09 365 33730 4.3 1452 3.4 1139
8-00 365 33720 3.9 1316 3.1 1046
Lifetime 125410 4.2 5298 3.4 4312
*All-American Fall Yearling 1998
*All-American Fall Calf 1997
*Res. All-American 4yr-old 2001

4th Dam:

Ken Ir Jade Trinket EX-90,2E
5-00 365 26770 4.0 1061 3.5 928
*Res. Grand Southeast National

5th Dam:

Ken Ir Johnny Julie EX-90,3E
8-09 365 32440 3.7 1204 3.3 1076

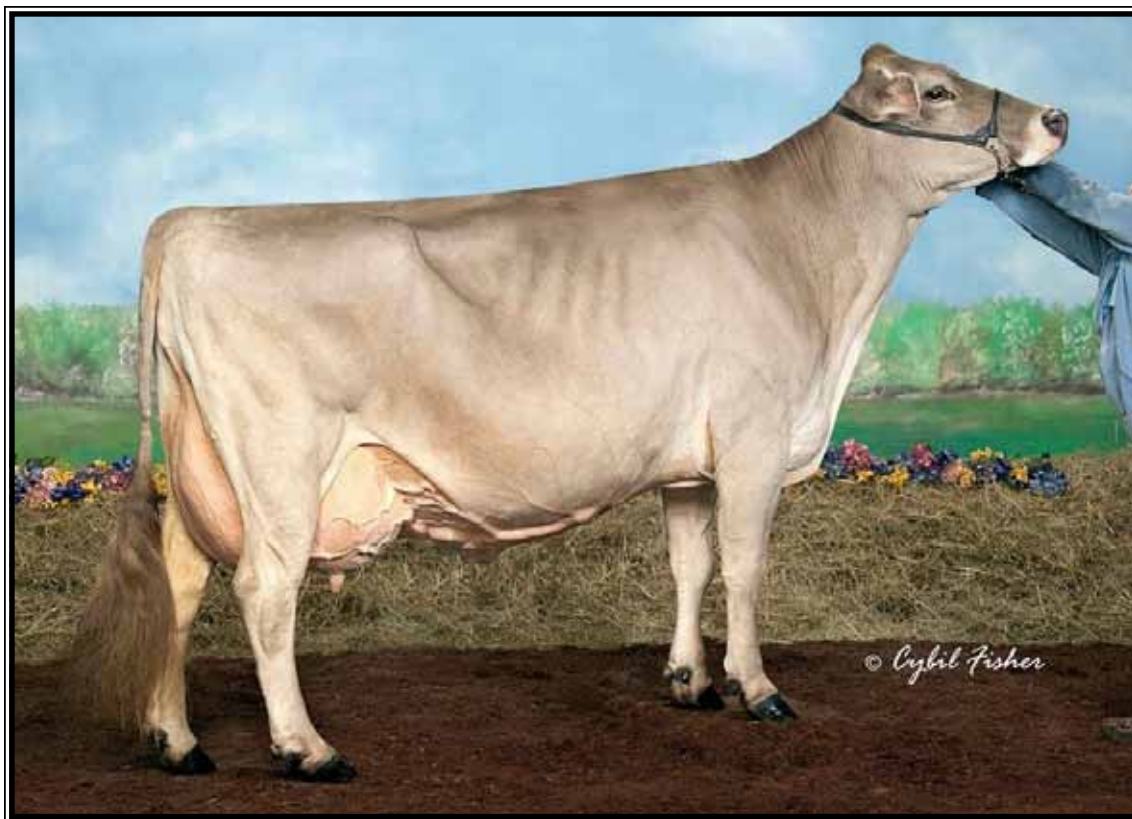

Forest Lawn Anthem Busy EX-94,3E EEEEE

**Res. A;;-American Sr 3yr-old 2006 & Res. All-American 5yr-old 2008
(2nd Dam of Lots 118-121)*

LOT 118 Brown Swiss

Kulp-Gen Thunder Beam-ET

68174284 Tattoo K371
Born 12/7/15

Sire of Lot 118:

Cutting-Edge Thunder

68121893 4/16 PTA -3PPR +.4T
TD X EX-93,2E HM All-Am Colby

LOT 119 Brown Swiss

Kulp-Gen Winmore Booty-ET

68174851 Tattoo K379
Born 3/4/16

Sire of Lot 119-121:

Top-Acres Winmore-ET

68154881 4/16 PTA -13PPR +.4T
Bonanza X EX-93,2E R. All-Am 2005

LOT 120 Brown Swiss

Kulp-Gen Winmore Bounty-ET

68174848 Tattoo K380
Born 3/5/16

Dam of Lots 118-121:

Cutting Edge Tit Beauty-ET

3-08 VG-89 VVVVE 68137246
2-02 296 13460 4.3 580 3.3 442
3-01 305 13750 4.8 655 3.6 497

Sire: Sunnyisle Titatium-ET

LOT 121 Brown Swiss

Embryos

*Selling 4-#1 DT embryos sired
by Winmore (female sexed semen)
*Embryos are eligible for export

2nd Dam: (Pictured above)

**Forest Lawn Anthem Busy
EX-94,3E EEEEE**

2-05 291 19440 3.9 766 3.4 653
3-05 305 21440 4.2 892 3.6 766
5-02 305 29690 4.7 1382 3.6 1080
6-07 365 26810 4.1 1096 3.6 954
8-07 365 33420 4.3 1440 3.9 1296
Lifetime 172200 4.2 7238 3.7 6328

**Grand Champion NY State Fair 2010*

**All-Am Component Merit Cow 2010*

**Res All Am Component Merit Cow 2009*

**Res. All-American 5yr-old 2008*

**Reserve All American Sr 3yr-old 2006*

**Nom. All American Sr 2yr Old 2005*

3rd Dam:

**Forest Lawn Premium Bizet
GP-83 +VGV+**

3-02 294 19290 3.8 731 3.0 574

4th Dam:

**Forest Lawn Tradition Barr
GP-84 +VV++**

3-08 365 19620 3.7 724 3.4 673

5th Dam:

**Forest Lawn Miss Babett
VG-89 EVEEV**

7-05 365 25010 4.3 1064 3.8 1064

6th Dam:

**Forest Lawn Heritage Bubbles
VG-85 VVV+**

7-08 365 26410 4.3 1148 3.7 987

~THE COLORS OF KULPDALE~



**Kulp-Gen Starbuck Shania-ET
EX-94,4E EEEEE 95-MS**

**All-American Aged Cow 2006
(Dam of Lot 122, 2nd Dam of Lot 123
and 3rd Dam of Lot 124)*



**Terra Rose Rhythm Sadie-ET
EX-94, 95-MS**

(Mat. sister to Lot 122
& same family as Lots 123 & 124)

LOT 122 Brown Swiss

owned by Arielle Chard

Terra Rose T Sally Ann-ET

68174270 Tattoo G271
Born 9/9/15

Maternal sisters include:

- Terra Rose Rhythm Sadie-ET
EX-94, 95-MS
(Pictured above)
- Terra Rose Gotcha Shantel EX-92
- Terra Rose R Shannon EX-92
- Terra Rose Shania EX-91
- Terra Rose Rhythm Snoopy EX-91
- Terra Rose Shaylia-ET EX-90
- Terra Rose Sheyenne-ET
**Nom All-Am Yearling In Milk 2010*
- Terra Rose A Sallie-ET
**Nom. All-American Spring Calf 2013*
- Terra Rose En Snoopy-ET
**CA Bell Ringer 2012*

Cutting-Edge Thunder

68121893 4/16 PTA -3PPR +4T
TD X EX-93,2E HM All-Am Colby

Kulp-Gen Starbuck Shania-ET

12-06 EX-94,2E EEEEE 889439
3-08 321 22130 4.3 960 3.3 735
5-08 365 30600 4.3 1330 3.2 990
6-09 305 30260 4.2 1257 3.4 1015
9-08 305 20720 4.7 970 3.5 724
11-06 305 19680 4.4 862 3.1 603
Lifetime 171330 4.4 7590 3.4 5808
Sire: Mort Jade Starbuck
**All-American Aged Cow 2006
*Res. Grand Champ Eastern Nat'l 2006
*1st Aged Cow East & Central Nat'l 2006
*All-American 5yr-old 2005
Grand Champion Eastern Nat'l 2005

2nd Dam:

Sun-Made Patrick Stardom
EX-90,2E EX-MS
2-04 365 19930 4.5 899 3.7 732
5-04 365 25750 5.0 1277 3.7 964

3rd Dam:

Golden Sun Billy Starbrite-ET
EX-3E
6-05 365 35410 3.9 1372 3.5 1249

4th Dam:

Top-Acres Elegant Starlite-ET
EX-3E "Superior Brood Cow"
9-05 365 34360 4.7 1618 3.6 1247

5th Dam:

Kilvarock Snow Storm
EX-5E "Superior Brood Cow"
10-01 365 30210 4.1 1225 3.8 1152
Lifetime 212000M 9217F
**7X All-American Nominee
Nat. Total Performance Winner

6th Dam:

Kilravock Midnight Snow
EX-5E "Superior Brood Cow"
11-04 365 22050 4.2 931
Lifetime 160170M 6892F
**Member All-Am Produce '71, '72, '73*

~THE COLORS OF KULPDALE~

LOT 123 Brown Swiss

MD-Valleyvue Agenda Sara-ET

4-06 VG-87 VVVVV

68151080 Tattoo 1165

Born 3/29/11

2-03 365 18746 4.8 891 3.9 732

3-11 334 19017 4.1 781 3.6 681

4-11 48 3587 5.3 191 3.4 121 RIP

4/20 test- 80 lbs 4.9%F 3.2%P SCC 2.7

Fresh 3/4/16

Bred 4/20/16 to 54BS539 Richard

Blessing Banker Agenda-ET

194882 4/16 PTA +29PPR +.2T

+22F +2P +1.0PL 2.94SCS

Banker X EX-91,3E Prophet

Terra Rose Shania

6-06 EX-91,2E EEEVE 922337

2-04 351 16640 4.1 684 3.3 554

6-01 305 23090 3.8 881 3.4 792

Sire: Dublin-Hills SJ Dagwood-ET

Maternal sisters include:

Terra Rose Rhythm Sadie-ET

EX-94, 95-MS

(Pictured w/ Lot 23)

Terra Rose Gotcha Shantel EX-92

Terra Rose R Shannon EX-92

Terra Rose Shania EX-91

Terra Rose Rhythm Snoopy EX-91

Terra Rose Shaylia-ET EX-90

Terra Rose Sheyenne-ET

**Nom All-Am Yearling In Milk 2010*

Terra Rose A Sallie-ET

**Nom. All-American Spring Calf 2013*

Terra Rose En Snoopy-ET

**CA Bell Ringer 2012*

2nd Dam: (Pictured w/ Lot 123)

Kulp-Gen Starbuck Shania-ET

EX-94,2E EEEEE

3-08 321 22130 4.3 960 3.3 735

5-08 365 30600 4.3 1330 3.2 990

6-09 305 30260 4.2 1257 3.4 1015

9-08 305 20720 4.7 970 3.5 724

11-06 305 19680 4.4 862 3.1 603

Lifetime 171330 4.4 7590 3.4 5808

**All-American Aged Cow 2006*

**Res. Grand Champ Eastern Nat'l 2006*

**1st Aged Cow East & Central Nat'l 2006*

**All-American 5yr-old 2005*

**Grand Champion Eastern Nat'l 2005*

3rd Dam:

Sun-Made Patrick Stardom

EX-90,2E EX-MS

5-04 365 25750 5.0 1277 3.7 964

4th Dam:

Golden Sun Billy Starbrite-ET EX-3E

6-05 365 35410 3.9 1372 3.5 1249

5th Dam:

Top-Acres Elegant Starlite-ET

EX-3E "Superior Brood Cow"

9-05 365 34360 4.7 1618 3.6 1247

6th Dam:

Kilvarock Snow Storm

EX-5E "Superior Brood Cow"

10-01 365 30210 4.1 1225 3.8 1152

Lifetime 212000M 9217F

**7X All-American Nominee*

**Nat. Total Performance Winner*

7th Dam:

Kilravock Midnight Snow

EX-5E "Superior Brood Cow"

11-04 365 22050 4.2 931

Lifetime 160170M 6892F

**Member All-Am Produce '71, '72, '73*

LOT 124 Brown Swiss

PA Lyn-Leigh Tornado Storm

840003013270952 Tattoo 465

Born 12/11/14

owned by Dylan Coleman

PA-Lyn-Leigh Tornado-ET

60940788 4/16 PTA -2PPR +.4T +168M

Premium X EX-93,2E All-Am Ensign

Miss PK Legacy Sydney-ET

3-07 VG-88 E+EVE 69092364

4-09 272 12670 4.4 560 3.4 427

Sire: Blessing Mort Laura Legacy

2nd Dam:

Terra Rose Shania EX-91,2E EEEVE

2-04 351 16640 4.1 684 3.3 554

6-01 305 23090 3.8 881 3.4 792

3rd Dam: (Pictured w/ Lot 123)

Kulp-Gen Starbuck Shania-ET

EX-94,2E EEEEE

5-08 365 30600 4.3 1330 3.2 990

6-09 305 30260 4.2 1257 3.4 1015

Lifetime 171330 4.4 7590 3.4 5808

**All-American Aged Cow 2006*

**Res. Grand Champ Eastern Nat'l 2006*

**1st Aged Cow East & Central Nat'l 2006*

**All-American 5yr-old 2005*

**Grand Champion Eastern Nat'l 2005*

4th Dam:

Sun-Made Patrick Stardom

EX-90,2E EX-MS

5-04 365 25750 5.0 1277 3.7 964

5th Dam:

Golden Sun Billy Starbrite-ET EX-3E

6-05 365 35410 3.9 1372 3.5 1249

6th Dam:

Top-Acres Elegant Starlite-ET

EX-3E "Superior Brood Cow"

9-05 365 34360 4.7 1618 3.6 1247

7th Dam:

Kilvarock Snow Storm

EX-5E "Superior Brood Cow"

10-01 365 30210 4.1 1225 3.8 1152

Lifetime 212000M 9217F

**7X All-American Nominee*

**Nat. Total Performance Winner*

8th Dam:

Kilravock Midnight Snow

EX-5E "Superior Brood Cow"

11-04 365 22050 4.2 931

Lifetime 160170M 6892F

**Member All-Am Produce '71, '72, '73*

~THE COLORS OF KULPDALE~



**VB River Pluma Madora
EX-92,2E EEEEE**

Lifetime 167630 3.4 5913 3.4 5789
(2nd Dam of Lot 125)



**VB Hillpoint Won Million-ET
EX-90,2E EEEEE**

2-04 300 18600 5.0 927 3.6 669
(Dam of Lot 125)

*Buyers choice of the 2 heifers below

LOT 125A Brown Swiss
Kulp-Gen GPS Mimosa-ET
68169925 Tattoo K366
Born 5/10/15

LOT 125B Brown Swiss
Kulp-Gen GPS Merriment-ET
68169924 Tattoo K367
Born 5/9/15

*Potential 15th generation EX!

Top Acres GPS-ET
68137668 4/16 PTA +19PPR +.5T
+190M +4F -5P +1.4PL +.3DPR
Supreme X EX-93,2E Ensign

VB Hillpoint Won Million-ET
5-08 EX-90,2E EEEEEV 68120262
2-04 300 18600 5.0 927 3.6 669
3-04 305 18710 4.6 858 3.5 650
Sire: Top Acres Wondermont-ET
(Pictured above)

*The only 14th generation EX Brown Swiss in the USA!

11th Dam:
V.B. Crescent Madonna "3E"
8-06 365 16370 4.7 769
12th Dam:
V.B. Madam Plumadonna "2E"
5-06 328 19290 3.9 744
13th Dam:
V.B. Pluma Donna Pavanne "E-Cert."
6-07 305 19190 3.8 726
14th Dam:
V.B. Pluma Leige "2E/ExMS"
6-01 305 20917 4.2 885
1st 4 Yr. Old, Dairy Cattle Congress 1954

2nd Dam: (Pictured above)
VB River Pluma Madora
EX-92,2E EEEEE
2-06 365 20480 3.3 677 3.6 729
3-08 365 30960 3.9 1215 3.3 1037
4-10 325 30400 3.2 978 3.4 1019
5-11 365 35610 3.1 1105 3.3 1182
Lifetime 167630 3.4 5913 3.4 5789

3rd Dam:
VB Collect JJ Pluma Madora
EX-90,2E
3-01 365 23790 4.4 1043 3.7 869
**1st Summer Yrlng WI State Fair 2000*

4th Dam:
VB Jet Jose Pluma Madora
EX-90,2E EEEEE
3-02 352 26579 4.2 1129 3.6 946
4-04 365 32430 4.4 1426 3.5 1133
**Res. All-American Summer Yrlng 1998*

5th Dam:
V B Jose Uno Madora 814122 "2E"
5-07 320 22240 4.1 904 3.7 818
**All American Winter Yearling 1993*

6th Dam:
V B Sensation Madora Once-TW "2E"
4-08 365 24480 3.7 904 3.6 878

7th Dam:
V B Premier Pluma Promadora "E"
3/06 280d 2x 14890 3.9 588 4.0 590

8th Dam: V B Prospect Madora "3E"

9th Dam:
V B Favorite Madora "3E"
6-02 327 21020 3.7 772
Nominated All American Aged Cow, 1981

10th Dam:
V B Banco Pluma Madora "2E-Elite"
4-06 365 22330 4.2 936
Res. All American Aged Cow 1978 & 1979

~THE COLORS OF KULPDALE~



Cutting Edge P Dallas-ET EX-91,2E EUEEE

3-03 355 29200 4.5 1322 3.7 1092

(2nd Dam of Lot 126)

LOT 126 Brown Swiss

Kulp-Gen Brady Daylily-ET

68173974 Tattoo K377

Born 12/19/15

Shiloh Jackson Brady-ET

72341784 4/16 PTA +112PPR +.3T

+112M +18F +22P +4.3PL 2.91SCS

Jackson X EX-91 Wonderment

Kulp-Gen Jeff Daffodil-P-ET

68158676

-Due this fall, loads of potential!

Sire: Trout Run Jeff P

2nd Dam: (Pictured above)

Cutting Edge P Dallas-ET

EX-91,2E EUEEE

2-01 365 25440 4.2 1057 3.7 932

3-03 355 29200 4.5 1322 3.7 1092

3rd Dam:

Arthurst Garbro Dixie-ET

EX-94,3E EEEEE 94-MS

4-07 365 32741 4.2 1411 3.6 1105

6-08 365 30550 4.1 1242 3.5 1068

8-04 365 33470 4.8 1620 3.3 1112

**All-American Sr 3yr-old 2003*

**All-American 4yr-old 2004*

**Nom All-American Aged Cow 2008*

4th Dam:

Garbro PR Dream

EX-90,3E EVEVE

2-07 365 27250 3.9 1051 3.4 920

**Res. All-American Sr 2yr-old 1996*

5th Dam:

Buckeye Knoll Jetway Dora

EX-90 EEEVV

3-11 365 26210 3.8 1005 3.7 957

6th Dam:

Trotwood King Dorothy VG-85

8-06 365 24470 3.4 835 3.3 806

~THE COLORS OF KULPDALE~



**Round-Hill Prstn Daisy-ET
EX-91,2E EEEEE**

Lifetime 173480 5.1 8860 3.7 6436
(3rd Dam of Lot 127)



**Kulp-Gen EM Daffodil-ET
EX-91 EEVEE**

4-03 365 27710 5.9 1597 3.8 1058
(2nd Dam of Lot 127 & 3rd Dam of Lot 128)

**LOT 127 Brown Swiss
Embryos**

*Selling 4-#1 DT embryos sired
by Carter
*Embryos are eligible for export

Voelkers TD Carter
68119645 4/16 PTA +84PPR +1.3T
+869M +24F +19P +.2PL
Tom X EX-91,2E Ensign

Kulp-Dale Peters Top Dawn-ET
4-08 VG-89 EEVVV 961295
1-09 305 12960 4.3 562 3.4 443
3-02 305 18360 4.1 752 3.7 683
4-06 305 16270 3.8 617 3.6 578
Sire: Peters Top Zoldo Zeus

2nd Dam: (Pictured above)
Kulp-Gen EM Daffodil-ET
EX-91 EEVEE
2-04 365 22490 5.9 1319 3.7 829
4-03 365 27710 5.9 1597 3.8 1058

3rd Dam: (Pictured above)
Round Hill Prestn Daisy-ET
EX-91,2E EEEEE
2-06 365 29320 4.8 1395 3.8 1126
5-00 365 28940 5.6 1611 3.4 992
6-07 365 28250 5.5 1554 3.5 980
7-08 365 30480 5.0 1527 3.6 1085
Lifetime 173480 5.1 8860 3.7 6436

4th Dam:
Quincy Emory Denas Diane VG-89
2-01 365 26850 4.5 1207 3.8 1014

5th Dam:
Quincy Erlenes Dena VG-88
7-02 365 33460 4.2 1421 3.4 1135

~THE COLORS OF KULPDALE~

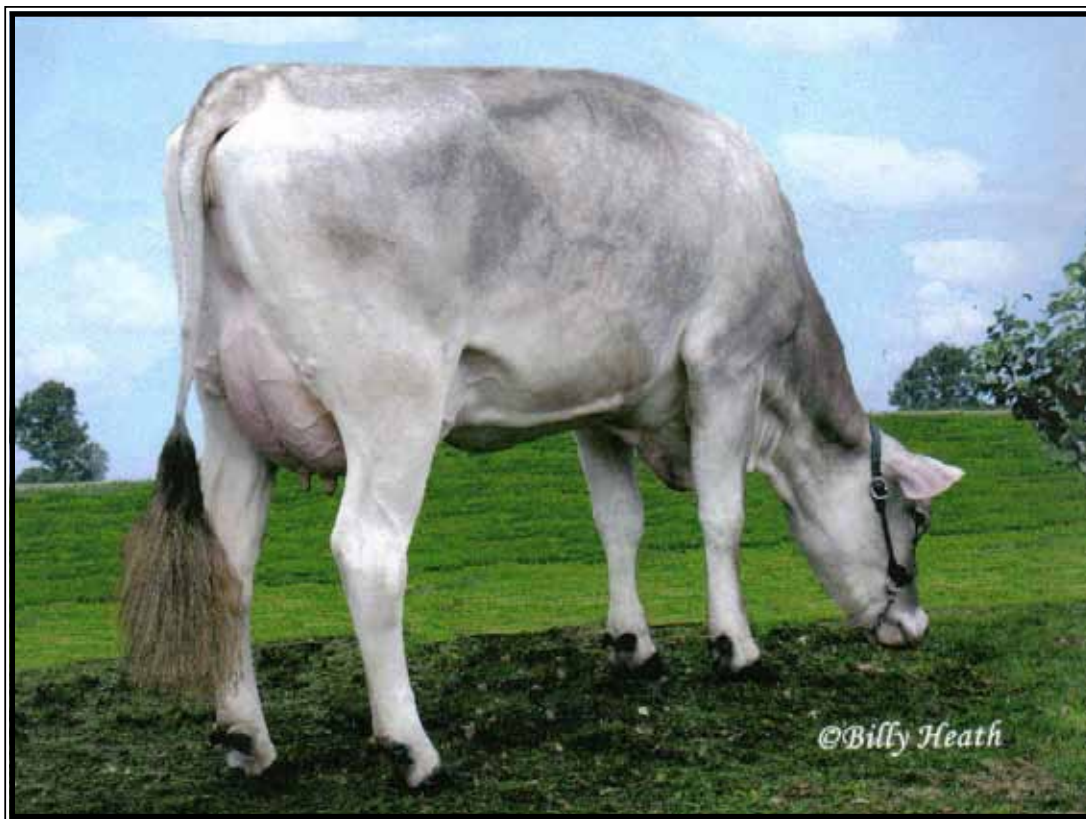

Kulp-Gen Pronto Dainty-ET EX-91,2E EEEEE

Lifetime 126340 4.2 5107 3.7 4579

(2nd Dam of Lot 128)

LOT 128 Brown Swiss

Embryos

*Selling 5-#1 DT embryos sired

by Anibal

*Embryos are eligible for export

Scharz BS Vigor Anibal-ET

120083025164 4/16 PTA +150PPR +.9T

+556M +21F +27P +4.5PL +.7DPR

Vigor X Mascot

Kulp-Gen PS Danita-ET

4-11 EX-90 EEVVE 68130343

2-10 294 14570 4.2 611 3.5 517

3-09 309 17090 4.3 732 3.9 664

4-09 208 13540 3.9 532 3.4 456

Sire: Top Acres Power Surge

2nd Dam: (Pictured above)

Kulp-Gen Pronto Dainty-ET

EX-91,2E EEEEE

2-05 365 19270 4.2 811 3.8 725

3-08 305 18300 4.7 859 3.8 689

5-03 305 21520 3.9 835 3.5 753

6-06 305 20910 4.1 865 3.5 740

7-10 305 19120 3.5 671 3.6 685

Lifetime 126340 4.2 5107 3.7 4579

3rd Dam: (Pictured w/ Lot 127)

Kulp-Gen EM Daffodil-ET

EX-91 EEVVE

2-04 365 22490 5.9 1319 3.7 829

4-03 365 27710 5.9 1597 3.8 1058

4th Dam: (Pictured above)

Round Hill Prestn Daisy-ET

EX-91,2E EEEEE

2-06 365 29320 4.8 1395 3.8 1126

5-00 365 28940 5.6 1611 3.4 992

6-07 365 28250 5.5 1554 3.5 980

7-08 365 30480 5.0 1527 3.6 1085

Lifetime 173480 5.1 8860 3.7 6436

5th Dam:

Quincy Emory Denas Diane VG-89

2-01 365 26850 4.5 1207 3.8 1014

6th Dam:

Quincy Erlenes Dena VG-88

7-02 365 33460 4.2 1421 3.4 1135

~THE COLORS OF KULPDALE~



Freemans Critic Stormy-P-ET

(Dam of Lots 129-132)

LOT 129 Jersey

Kulp-Gen Spartan Sherbet-ET

67028880 ID Eartag 80
Born 2/14/15 4/16 PTA +109GJPI
+1154M +33F +31P +253NMS\$ +1.2PL

LOT 130 Jersey

Kulp-Gen Spartan Sahara-ET

670288884 ID Eartag 84
Born 7/27/15 4/16 PTA +74GJPI
+1276M +36F +34P +226NMS\$

LOT 131 Jersey

Kulp-Gen Spartan Shania-P-ET

67028887 ID Eartag 87
Born 8/3/15 4/16 PTA +95GJPI
+638M +49F +23P +242NMS\$ +.2PL

LOT 132 Jersey

Kulp-Gen Spartan Sheila-ET

3133301828 ID Eartag 94
Born 1/15/16 4/16 PTA +121GJPI
+898M +44F +28P +233NMS\$ +.1PL

Kish-In Spartan-P-ET

67253444 4/16 PTA +119GJPI +1.2T
+1376M +44F +36P +.0PL 2.97SCS
Bold X EX-90% Venerable

Freemans Critic Stormy-P-ET

67381199 4/16 PTA +107GJPI
+502M +44F +26P +1.3PL
2-08135 8969 4.8 431 3.5 312 RIP
4/20 test- 71 lbs 5.1%F 3.8%P

Sire: Schultz Legal Critic-P

(Pictured above)

*Scores in June & looks tremendous!

2nd Dam:

Freemans Eclipses Sugar-P-ET

VG-84%
2-00 305 14120 5.5 783 3.9 555
3-03 305 19630 5.7 1127 3.9 761

3rd Dam:

Dave-Ron Iatola Sylvia-ET

VG-87%
2-03 305 22830 5.5 1245 3.5 790

4th Dam:

Achultz Hallmark Chill

EX-94%
4-02 283 22820 4.3 990 3.4 768

5th Dam:

Schultz Winkler Chill

EX-90%

6th Dam:

Nobledale Victoria Sydney-ET

EX-90%
2-01 305 23230 4.7 1087 3.6 841

7th Dam:

Nobledale Pitino Victoria-ET

EX-94%
3-04 305 21030 4.3 902 3.2 671

8th Dam:

Nobledale Juno Vermont

EX-94%
4-00 365 40190 4.9 1966 3.5 1405

9th Dam:

Nobledale Legend Vertus

EX-92%
9-09 305 19030 4.2 798 3.6 688

~THE COLORS OF KULPDALE~



Lands-Brook Courtney EXP EX-90 VEEEEE

**HM Jr All-American 4yr-old 2010*

(2nd Dam of Lot 133)

LOT 133 Shorthorn

Embryos

*Selling 5-#1 DT embryos sired

by Frederick

*Embryos are eligible for export

Rocking WS Kourts Frederick-ET

68302824 4/16 PTA +21PPR
+25M +7P +2.0PL -.5DPR +2.97SCS
Court X Outlaw

GE Kulp-Gen A CEE Target-ET

6-01 VG-88 VVVVV 68304415
2-00 365 22079 4.0 897 3.3 731
3-11 365 23521 3.8 892 3.2 749
5-06 361 28429 3.3 951 3.0 872

2nd Dam: (Pictured above)

**Lands-Brook Courtney EXP
EX-90 VEEEEE**

2-04 357 17780 4.9 864 3.5 628

**HM Jr All-American 2010*

Maternal sisters include:

**Lands-Brook Christina-EXP-ET
EX-96,4E**

**Grand Champion WDE 2013*

**Un. All-American Aged Cow 2013*

**Lands-Brook Cherokee-ET EXP
EX-92 94-MS**

**Un All-American Jr 3yr-old 2013*

Lands-Brook Calmer-EXP EX-90

**HM All-American 4yr-old 2013*

Lands-Brook Blue Chrysal-EXP EX-91

Lands-Brook Cissy-EXP-ET EX-91

3rd Dam:

Lands-Brook Christie

EX-94,4E EEEEE

5-08 365 23113 4.4 1006 3.1 723

7-02 365 30830 4.1 1251 3.0 926

9-05 365 31301 5.0 1559 3.0 951

Lifetime 150019 4.8 6496 3.1 4726

~THE COLORS OF KULPDALE~



Kulp-Gen Trble Apple EXP-P-ET EX-90 VEEEV

3-11 365 23544 4.4 1031 3.3 780

(Dam of Lots 134 & 135)

LOT 134 Shorthorn

Kulp-Gen Cody April Fools-ET

*Reg. pending

Born 4/1/16

LOT 135 Shorthorn

Kulp-Gen Plutnium Anise EXP-ET

68314476 Tattoo K37

Born 3/11/13

2-01 292 14442 4.2 608 3.1 448

3-00 19 1108 5.3 59 3.7 41 RIP

4/20 test- 71 lbs 4.8%F 3.2%P SCC 1.0

Fresh 4/2/16

Sire of Lot 134:

Rovin Ali Cowboy Cody EXP-ET-P

68312482 4/16 PTA +45PPR -.5T

+6M +27F +4P +1.2PL +2.2DPR

Cowboy X EX-93,2E Clay

Sire of Lot 135:

Echo Farm T-Bruno Plutonium

370011376 4/16 PTA +134PPR -.4T

+1005M +48F +33P +.5PL +2.8DPR

Tungsten X Royal

Dam of Lots 134 & 135:

Kulp-Gen Trble Apple EXP-P-ET

4-02 EX-90 VEEEV 68308997

2-07 365 20230 4.9 982 3.7 741

3-11 365 23544 4.4 1031 3.3 780

-Due again in August

Sire: GE Panorama Royal Treble

(Pictured above)

2nd Dam: (Pictured above)

Rovin Darek Ali Accent-P

EX-92 EEEEE

2-04 309 16360 4.8 791 3.3 547

3-04 363 22010 4.7 1027 3.5 769

4-11 365 25790 5.1 1325 3.8 990

6-06 365 27820 5.4 1506 3.5 986

*Res. All-American 4yr-old 2005

3rd Dam:

Rovin Alise Clay Ali-P

EX-93,2E EEEEE 94-MS

5-08 365 23242 3.9 915 3.1 710

10-06 353 23160 5.1 1186 2.9 673

Lifetime 148947 4.6 6646 3.3 4624

4th Dam:

Rovin EE Alise-P-EXP

VG-86 VVVV+

6-09 300 23310 3.6 838 3.4 784

Lifetime 123800 3.8 4583 3.5 4183

5th Dam:

S-W-M Olympians Ada-P VG-88

6th Dam:

P-Pacesetters Ada VG-86

~THE COLORS OF KULPDALE~



Rovin Derek Ali Accent-P EX-92 EEEEE

**Res. All-American 4yr-old 2005*

(Dam of Lots 136 and 2nd Dam of Lots 134 & 135)

LOT 136 Shorthorn

Kulp-Gen PJ Amazing EXP-ET

68314475 Tattoo K36

Born 12/3/12

3-00 126 8028 4.6 369 3.0 244 RIP

4/20 test- 66 lbs 4.6%F 3.3%P SCC .1

Fresh 12/17/15

Bred 4/14/16 to 76MS501 Ricochet
(female sexed semen)

GE Kulp-Gen PJ Cowboy-ET

360012418 4/16 PTA +117PPR

+446M +27F +22P +2.8PL +3.5DPR

Stetson X VG-88 DOM Willie

Rovin Darek Ali Accent-P

5-06 EX-92 EEEEE 449355

2-04 309 16360 4.8 791 3.3 547

3-04 363 22010 4.7 1027 3.5 769

4-11 365 25790 5.1 1325 3.8 990

6-06 365 27820 5.4 1506 3.5 986

Sire: Wildwood Alise Clay Ali-P

(Pictured above)

**Res. All-American 4yr-old 2005*

2nd Dam:

Rovin Alise Clay Ali-P

EX-93,2E EEEEE 94-MS

2-11 365 17959 4.4 793 3.1 560

4-05 365 22160 4.2 938 3.2 703

5-08 365 23242 3.9 915 3.1 710

7-09 315 20061 4.8 963 3.0 610

9-01 353 22125 4.0 891 3.0 664

10-06 353 23160 5.1 1186 2.9 673

11-10 365 20010 4.7 944 3.5 693

Lifetime 148947 4.6 6646 3.3 4624

3rd Dam:

Rovin EE Alise-P-EXP

VG-86 VVVV+

6-09 300 23310 3.6 838 3.4 784

Lifetime 123800 3.8 4583 3.5 4183

4th Dam:

S-W-M Olympians Ada-P VG-88

5th Dam:

P-Pacesetters Ada VG-86



HOLSTEIN ASSOCIATION TERMS AND CONDITIONS FOR PUBLIC SALES

EFFECTIVE MARCH 2, 1996 - Amended October 1, 1997, June 28, 2000, June 23, 2002, and March 26, 2010

TERMS: The terms of the sale are cash unless arrangements are made prior to the sale or are printed in the sale catalog. Only when the above conditions are met will the buyer be entitled to the warranties listed below. In no case will animals be released unless settlement is made with the clerk of the sale.

RESPONSIBILITY: The seller, buyer, and manager of this sale are obligated to comply with the provisions of these terms and conditions.

EXPORT SALES: Buyer assumes all responsibility for health tests required by the importing country.

BIDS: The highest bidder is the buyer. Bidding parties or their agents are responsible for all bids placed. Every animal or lot presented for bidding is pledged to absolute sale. In case of dispute, the animal or lot will again be put up for advance bids, and if there is no advance bid, the animal or lot will be sold to the person the auctioneer accepted the last bid from. In case two or more claim the bid, the auctioneer will indicate the party whose bid he recognized. Other claimants will be given an opportunity to increase the bid and bidding will be restricted to the two or more claimants.

BY-BIDDING: Bidding directly or indirectly by the sole owner of any animal or lot is prohibited unless the intention to bid is disclosed specific to each animal in the catalog and announced when the animal enters the ring. Bidding by any member of a partnership, syndicate, or other entity having an ownership interest in an animal or lot is permitted.

TRANSFER OF OWNERSHIP: For all Registered HolsteinsSM, the transfer of ownership to the buyer will be recorded on the records of Holstein Association USA and a certificate of registration showing that transfer of ownership will be provided to the buyer free of charge. For embryos, the transfer of ownership to the buyer will be recorded on the records of Holstein Association USA free of charge to the buyer.

RISK: All animals located at sale site are at the purchaser's risk as soon as struck off, but will be cared for free of charge for a maximum of 24 hours following the end of the sale.

WARRANTIES:

- 1) Each consignor warrants clear title to the animal or lot, and the right to sell same.
- 2) To the best of the seller's knowledge, each animal is sound and healthy in every respect and embryos have been recovered, processed, frozen, transferred and graded in keeping with IETS recommendations unless otherwise noted in the catalog or announced from the auction stand. Every precaution will be taken to represent the physical condition of each lot exactly as is known. Examination of all purchases should be made immediately after the purchase and before the close of the sale, and if found not to be as represented, complaint must be reported to the sale management before the close of the sale. In the event no complaint is filed, it is understood that the buyer assumes full ownership in the case of animals at sale site together with all risks, after which no representations of the seller can be challenged through the sale management. Heifers that never calved are in no way guaranteed as to the condition of their udders following calving.
- 3) **Breeding Warranty**
The seller guarantees all animals to be breeders, but not beyond the purchase price, with the following understanding:
 - a. Males - Should any bull after reaching the age of fourteen months fail to prove a breeder after being used for two months on cows or heifers known to be breeders, the matter shall be reported in writing to the seller within three months of the sale date. The report must include the animal's examination record, a written statement of treatment, and a statement of the animals' inability to breed,

by a licensed veterinarian. The seller has the option to refund the purchase price or make other settlement that is satisfactory to the buyer. In either case the rights of ownership of the animal return to the seller. The seller makes no guarantees with respect to the ability to freeze semen.

- b. Females - All females are guaranteed to be breeders with the exception of:
 1. Cows over 7 years of age when sold;
 2. Cows and/or heifers carrying a pregnancy that is the result of an embryo transfer.

Report of a non-breeder must occur in writing within 3 months of the date of sale or before the animal reaches 21 months of age and must be submitted to the seller. The report must include the animal's examination record, a written statement of treatment, and a statement of the animals' inability to breed, by a licensed veterinarian. The seller has the option to refund the purchase price or make other settlement that is satisfactory to the buyer. In either case the rights of ownership of the animal return to the seller.

Females bred when sold and pronounced in calf are presumed to be pregnant but pregnancy is not guaranteed unless so announced. The seller makes no warranty that pregnant cows will deliver calves or that they will carry calves full term.

- c. If, after the sale, embryos or oocytes are recovered from a female or an attempt is made to superovulate her, this negates the breeding warranty unless there is a separate written agreement between buyer and seller.

SHIPPING: Assistance will be given in arranging shipping of the animals after the sale. All costs, risks and responsibility will be borne by the purchaser.

PEDIGREE INFORMATION: All production, classification, type and production summaries are current. Only information recorded on Holstein Association USA pedigrees is used. Any production or classification records supplied by the seller or consignor will be properly identified as provided by owner. Records in progress are identified as such.

GENOMIC INFORMATION: If genomic information on the animal or embryo is available, it must be dated and disclosed at or before the time of sale.

EMBRYO TRANSFER: All registered animals that have resulted from embryo transfer are identified with one of the following suffixes in the name: ET, ETS (from split embryo), or ETN (from nuclear transfer). If unregistered, the appropriate technology will be identified. Donor dams are identified.

HEALTH WARRANTY: The seller will provide an official health certificate to the buyer for each animal showing the results of all health tests made in preparation for this sale as required by the state where the cattle reside. Other health tests completed for this sale will be disclosed.

ERRORS: The material in this catalog has been carefully edited. If any errors or omissions are discovered, they will be announced. Such announcements take precedence over that printed in this catalog.

ACCIDENT: The sale management, the consignors, and the owner of the grounds will not be responsible in any case for the condition of the grounds or the behavior of the animals and disclaim any liability in the event of personal accident or property loss.

LIMITATIONS OF WARRANTIES: Warranties contained herein, unless terminated earlier, will cease upon the resale of an animal.

IF A SALE IS IN YOUR FUTURE, CALL THE CATTLE EXCHANGE!



PRUDENT BIO-SECURITY PRACTICES

The Cattle Exchange takes Bio-Security very seriously and makes the following recommendations to all buyers of livestock. Upon purchasing your livestock, be sure to transport in a clean, well-bedded trailer/truck. New livestock entering your facility should be kept segregated from animals already in the herd for at least ten days, with close inspection several times daily. We recommend that every new milking female that enters the herd be milked last and milk samples cultured before officially mixing with the existing herd. Upon calving, all fresh cows should have milk cultures screened.

Additionally, the Cattle Exchange recommends further tests be performed on all cattle entering buyers' herds for BVD, Salmonella Dublin and Johne's disease. These tests are relatively inexpensive and are nothing more than prudent animal husbandry practices.

While precaution is taken to assure buyers' protection from infectious diseases, buyers assume responsibility for all cattle purchased when the gavel falls and auctioneer pronounces said animal sold. As always, we will convey to prospective buyers any health risk we may be aware of prior to sale, however, buyers must take the prudent measures stated above for adequate protection.

Purchasing livestock can be a rewarding and exhilarating experience for everyone. The Cattle Exchange recommends that no matter where or when you buy livestock, call your herd Veterinarian and take the extra precautions above to insure your utmost security.

TOGETHER WE CAN MAKE A DIFFERENCE!

Alphabetical Index of Holsteins

C-Haven Doorman 728-ET	97	Kulp-Dale Olympian P-RED	44
Circle-Ridge Ginger-RED-ET	31	Kulp-Dale OS Reform-P-ET	39
Duckett-SA Franny-ET	23	Kulp-Dale OS Reveal-ET	107
E-Ridge Addic Rose P-RED-ET	32A	Kulp-Dale Over Anika-ET	99
Entourage-LC Petra Shock-ET	5	Kulp-Dale Over Autumn-P-ET	98
Entourage-LC Prizemaker-ET	4	Kulp-Dale Pat Sheri-RED-ET	52
Josey-LLC Spottie-RED-ET	50	Kulp-Dale PP Pansey-ET	49
Kulp-Chard After Fiskey	29	Kulp-Dale Pro Sheba-RED	57
Kulp-Chard Defiant Faye-ET	25	Kulp-Dale Real Maria-RED-ET	1
Kulp-Chard Defiant Fin-ET	26	Kulp-Dale Sammy Csee PP-ET	104
Kulp-Chard Gold Frost-ET	24	Kulp-Dale Silver Ruby	40
Kulp-Chard Guthie Fabby-ET	27	Kulp-Dale Sshot Soda-ET	103
Kulp-Chard Guthie Fabra-ET	28	Kulp-Galton Anatola-RED-ET	13
Kulp-Dale AB Elegant-RED-ET	89	Kulp-Galton Delta Chessy-ET	73
Kulp-Dale Act Miley-RED-ET	2	Kulp-Galton Kboy Allie-ET	11
Kulp-Dale Add Petunia-RED	95	Kulp-Galton LG Anabel-ET	9
Kulp-Dale Add Pia-RED	110	Kulp-Galton Oly Ann-RED-ET	10
Kulp-Dale Advent Renn-P-RED	32	Kulp-Galton Prod Amy-ET	12
Kulp-Dale Appol Sin-RED-ET	51	Kulp-Galton Racer Cherry-ET	76
Kulp-Dale Armani Ruby-RED	109	Kulp-Galton Yoder Chessy-ET	74
Kulp-Dale Atwood Best	111	Kulp-Galton Yoder Classy-ET	75
Kulp-Dale D Goldie-P-RED-ET	43	Kulp-Peila Damion Farrah-ET	30
Kulp-Dale Def Amire-RED	94	Kulp-Peila Desired Sally-ET	17
Kulp-Dale Def Anika-RED-ET	91	Kulp-Peila Desired Sandy-ET	18
Kulp-Dale Def Anita-RED-ET	93	Kulp-Pelia Defiant Samantha	19
Kulp-Dale Def Annabell-ET	92	Kulp-Pelia O Sushi-RED	20
Kulp-Dale Def Elegance	87	Kulp-Raggi Eraser Zen-P-ET	101
Kulp-Dale Def Eliza-RED-ET	86	Kulp-Raggi Eraser Zin-P-ET	102
Kulp-Dale Defiant Eleanor	88	Kulp-Terra Defiant Vera-RED	16
Kulp-Dale Defiant Roja-RED	85	Kulp-Terra Valleygal-RED-ET	14
Kulp-Dale Deli-Rae-RED	41	Larcrest Chessa-ET	58
Kulp-Dale Ent Sassy-ET	54	Ms Apples Alexis	8
Kulp-Dale Ent Shalet-ET	55	Ms Kulp Peila Donna-RED	22
Kulp-Dale Ent Shania-ET	56	Ms Kulp-Dale Dnt Vee-RED-ET	15
Kulp-Dale Eraser Mia-ET	108	Ms Stanshome Tickle-RED-ET	3
Kulp-Dale Eraser Sally-ET	106	Stonehurst Balist Cherry-ET	62
Kulp-Dale Eraser Sammy-ET	105	Stonehurst Balist Classy-ET	61
Kulp-Dale Eraser Zippy-P-ET	84	Stonehurst Balisto Clair-ET	60
Kulp-Dale Erasr Zipper-P-ET	83	Stonehurst DK Awe Callie-ET	68
Kulp-Dale Home Marrley-P-ET	100	Stonehurst DK Awe Carol-ET	67
Kulp-Dale Kanu Pecan-ET	48	Stonehurst DK Awe Cathy-ET	70
Kulp-Dale Kboy Ray-P-ET	38	Stonehurst DK Awe Chella-ET	66
Kulp-Dale Kboy Ready-P-ET	37	Stonehurst DK Def Percy-ET	7
Kulp-Dale Kingboy Rabbit-ET	36	Stonehurst Dk Miss Holy-ET	81
Kulp-Dale Ladd Reece-RED-ET	33	Stonehurst Dk Miss Hope-ET	80
Kulp-Dale Ladd Rocks-P-RED	34	Stonehurst Dk Pat Hannah-ET	79
Kulp-Dale Lmn Golda P-RED	42	Stonehurst DK Smok Penny-ET	6
Kulp-Dale Okalif Ant-RED	96	Stonehurst DkPower Halo-ET	78
Kulp-Dale Okalif Roxy-RED	35	Stonehurst Gold Chip Cash-ET	64
Kulp-Dale Oly Rebecca-RED	112	Stonehurst Nu Charisa-ET	72
Kulp-Dale Olympian 1-ET	47	Stonehurst Pre Sue-ET	59
Kulp-Dale Olympian 3-ET	45	Stonehurst Racer Cassie	63
Kulp-Dale Olympian 5-ET	46	Wa-Del ND Jackman Holly-ET	77

Alphabetical Index of Colored Breeds

Kulp-Gen Anibal Tango-ET	117A	Kulp-Gen Spartan Sheila-ET	133
Kulp-Gen Anibal Tawny-ET	117B	Kulp-Gen Spartan Sherbet-ET	129
Kulp-Gen Brady Daylily-ET	126	Kulp-Gen Thunder Beam-ET	118
Kulp-Gen Cody April Fools-ET	134	Kulp-Gen Thunder Tafetta-ET	116
Kulp-Gen GPS Merriment-ET	125B	Kulp-Gen Winmore Booty-ET	119
Kulp-Gen GPS Mimosa-ET	125A	Kulp-Gen Winmore Bounty-ET	120
Kulp-Gen PJ Amazing Exp-ET	136	MD-Valleyvue Agenda Sara-ET	123
Kulp-Gen Plutnium Anise Exp-ET	135	PA Lyn-Leigh Tornado Storm	124
Kulp-Gen Spartan Sahara-ET	130	Terra Rose T Sally Ann-ET	122
Kulp-Gen Spartan Shania-P-ET	131		

McCracken's Feed Mill Congratulates Kulp-Dale Farm

On exceptional genetics and management



All animals raised on McCracken's Calf Starter

Thanks for your business.

Stock and custom feeds for
growing a bright future.

Give us a call for help on your farm.

Dennis' Cell
717-471-7707

KULP-GEN LEGACY TIARA-ET EX-93 EX-94-MS
6-2 365 35,036 4.9 1703 3.5 1224

2013 New York Spring Show
Res. Grand Champion Brown Swiss



63 NEW CHARLOTTE STREET • PHONE (717) 665-2186 • MANHEIM, PA 17545

*" We started feeding the
BIG Milk Replacer in September
and immediately saw an
improved difference in
calf health, increased growth,
and an earlier weaning age.
Our calves start better and
take off quicker while
being fed the
BIG Milk Replacer. "*

- David Kulp



Available Exclusively at Hooper Feeds

*We have Holstein cows
on our minds.*

In our hearts.

On our boots.

It is our World.

*Since 1904 we've been
in love with these
beautiful creatures.*

And always will be.

HOLSTEINWORLD
The Future of Dairy Since 1904
holsteinworld.com

Carol Moyer - cmoyer@dairybusiness.com / 315.558.8863

Randy Blodgett - rblodgett@dairybusiness.com / 215.518.0437

Please Bring This Catalog to the Sale!

Catalogs by:

Daniel Brandt 
PEDIGREES & MARKETING

167 Valley Lane, Annville, PA 17003

Ph: 717-821-1238 Fax: 717-867-5493 E-mail: brandtfive@comcast.net