



*Ohio
Holstein
Summer
Sale*

August 29, 2015

11:00 a.m

Wayne County Fairgrounds

Wooster OH 44691



Index of Catalog Entries

Consignment Name	Lot #	Consignor	Consignment Name	Lot #	Consignor
DO-RA-ME GOLDCHIP MODESTY	34	Gunkelman	OH-RIVER-SYC LABRON MOLLEY	8	OH-River
DO-RA-ME MOSCOW LIGHT	35	Gunkelman	RABER-VIEW GOLD CHIP PATSY	54	Raber
BEACH-VALE DURHAM MIRIAM	41	Beachy	KINGSMILL SCENIC-RED-ET	60	Racha
BEN-ALLI MANGUS BRITT 1235	32	Ben-Alli Hol	RI-VAL-RE LDP SUNSET-RED-ET	33	Renner
RAZORS-EDGE UNO BOZZY	23	Bickel	MARLU-RUSKEN RUEBEN INEZ	47	Renner
J&S ERN PATIENCE	37	Bickel	RENWIND ATITUD SPECKLES-RED	55	Renner
RAZORS-EDGE ATLANTIC pndg	38	Bickel	ASTRAHOE R GIBSON RENEE-ET	61	Russell
RAZORS-EDGE ALEX MIAMI	42	Bickel	CLARESHOE BOYBOY 1280	28	Shoemaker
KINGSMILL ATLANTIC ANN	48	Bingamon	CLARESHOE PERFORMER 1285	29	Shoemaker
CAM-BING GOLD-C DIZZY	27	Cam.&Bing.	CLARESHOE SID 1276	53	Shoemaker
KO-KLASSIC LAUTHORITY JA-LO	26	Cole /Dobay	GOLDEN-OAKS GC RELISH	20	Spike
IDEE ATTIC LOUIZA-ET	52	Conroy&T-T	PINE-TREE 4495 SUPE 6680-ET	4	Steiner
DOUGHTY-VALLEY SHOT 1571	16	Doughty Val.	PINE-TREE 4495 SUPE 6682-ET	5	Steiner
DOUGHTY-VALLEY DRBL 1332-ET	17	Doughty Val.	PINE-TREE ANNE TANG 6468-ET	8	Steiner
QUALITY-QUEST GLDROY OUNCE	40	Dye	MS AINSLEY ANA-MARIE-RED-ET	11	Steiner
EXPRESS-SMD Q BANNER	59	Express/SMD	RI-VAL-RE LAD MACY-P-RED-ET	12	Steiner
SOUTHERN-HILLS PETRO MYGOLD	25	Griffith	PINE-TREE 685 KINGB 6542-ET	13	Steiner
SOUTHERN-HILLS SATC BARB-ET	30	Griffith	PINE-TREE HAND MAUR 5603-ET	14	Steiner
SOUTHERN-HILLS TOPS MILLIE	36	Griffith	PINE-TREE 5603 HOME 6720-ET	15	Steiner
HARDINGDALE DSTRY SHILOH-TW	63	Harding	PINE-TREE 5693 SILV 6669-ET	18	Steiner
ROHAVEN GALAXY KARILLON	24	Haskins	PINE-TREE 1937 COLT 5254-ET	19	Steiner
ROHAVEN PLANET KALAMITYJANE	31	Haskins	PINE-TREE 1937PLANT 4757-ET	21	Steiner
HERSH-DALE DEUCE BRIX	56	Hershberger	PINE-TREE 2149 EPIC 5505-ET	22	Steiner
GOOSE-VALLEY EMORY PAM	57	Hochstetler	PINE-TREE 3 DES 5849-RED-ET	58	Steiner
MS GV HERO CANDY	62	Hochstetler	NORWESCOR DURABLE DARLA	50	Stockert
WIL-O-KNOLL LONTIME PEEPERS	51	Knoll	T-TRIPLE-T LAST	45	Thomas
OAKFIELD BRAZZLE LOCO-ET	3	Lamb	T-TRIPLE-T LINDSAY	46	Thomas
OAKFIELD-BRO FILLY-RED-ET	9	Lamb	MS TRIPLE-T ENTRGE PEARL-ET	1	T-T & Ent.
OAKFIELD ATWOOD DOPEY-ET	10	Lamb	MISS ABSOLUTE DAISY DUKE	39	Wolf & Sugg
LINDLAUR MONTROSS AUBREY-ET	7	L'Amoreaux	STARMARK ABSLUTE ELEANOR-ET	49	Wolf & Sugg
LORAWAE PALERMO MARMO	43	Lora	MACS-BHF DIXIE 717-RED-ET	2	Yoder&McMn
LORAWAE PALERMO SIX	44	Lora			

This catalog was prepared utilizing official pedigrees from the Holstein Association USA, Inc. with additional information excerpted from the records of the consignors and other sources.



OFFICIAL HOLSTEIN PEDIGREE

Holstein Association USA, Inc.

www.holsteinusa.com



Ohio Holstein
Summer Sale 2015

Saturday, August 29, 2015 at 11:00 A.M.

Something NEW!!

We will be LIVE with Cowbuyer, LLC

See full information on LAST PAGE of catalog

SALE PHONES: DAVE: 330-464-3259 KEN: 330-464-4134 BARB: 330-806-1844

AUCTIONEER

Steve Andrews 330-465-8498

PEDIGREES

Ted Renner 330-466-1196

CATTLE PREPARATION

Ben Simpson

NIGHT CREW

Rod Knapp 440-223-9063

SALES STAFF

Steve Deam 937-477-6616

Chad Griffith 513-543-2315

Dave Gunkelman 330-464-3259

Paul Haskins 419-618-4028

Ken Janes 330-464-4134

Randall Kiko 330-831-0174

Barb Lumley 330-739-2038



See instructions for accessing on last page of this catalog.

HA-USA Regional Representative Glenn Sageser 502-321-8670

Absentee bids may be sent to any member of the sales staff

Sale Managed by
Ohio Holstein Association
1375 Heyl Rd, PO Box 479
Wooster OH 44691
Dave Gunkelman, Director of Marketing
Ph: 330-264-9088; Fax: 330-263-1653
oholstein@embarqmail.com
www.ohioholstein.com

Terms of Sale:
Payment **IN FULL** on sale day
by **cash or good check.**
For absentee buyers,
FULL PAYMENT is due to
Ohio Holstein Association
within 5 business days
after the sale, **NO EXCEPTIONS.**



Ohio Holstein Summer Sale

~ August 29, 2015

1

T-TRIPLE-T POSIBILTY-ET VG-86

Dam



© Jenny Thomas
Light Paths Photography

Res Int Champion 2015 Mid East Spring National

T-TRIPLE-T DUNDEE PAIGE 3E EX-96

2nd Dam

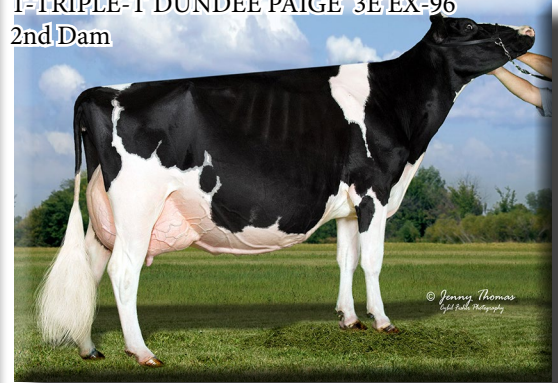

© Jenny Thomas
Light Paths Photography

From a great SHOW/PRODUCTION family!

Dam's FULL Sisters:
GOLD PRIZE EX-94
PLATINUM EX-92

MS TRIPLE-T ENTRGE PEARL-ET

PTPI 37%R
+1785

840003127699365 100%RHA-NA

06/05/2015

PTA -393M# +9F# -3P# 37%R 4/2015
PTA -.4PL# 2.99SCS# -1.0DPR# 7.3%DCE#
PTA +1.79T#+1.26UDC#1.64FLC# 35%R 4/2015

A WORLD OF POTENTIAL!!

TRIPLE-T HOLSTEINS & ENTOURAGE-LC
%JENNIFER THOMAS
6948 BRUSH LAKE RD
NORTH LEWISBURG, OH 43060-9621
937/747-2110

GILLETTE BRILEA F B I-ET HD GTPI 99%R
CAN 8209524 100%RHA-NA TV TL TY +1793 G
CAN EX 94 04/06/2000

GILLETTE BLITZ 2ND WIND-ET 50K GTPI 92%R
CAN 7352248 100%RHA-NA +1596 G
CAN 03Y VG 88 07/03/2002

CAN 2-02 2 305 33077 3.6 1179 2.8 926
365 39096 3.6 1421 2.8 1107

BRAEDALE GOLDWYN 50K GTPI 99%R
CAN 10705608 100%RHA-NA TV TL TY +1888 G
CAN 08Y GP 84 GM 12/11 01/03/2000

T-TRIPLE-T DUNDEE PAIGE CTPI 61%R
USA 136508805 100%RHA-NA +1348
9-04 96 EEEEE 3E 06/01/2005

* 2-06 2 305 19850 93 4.0 785 3.1 612 93
* 3-05 2 113 4560 4.0 181 3.5 160
* 4-08 2 305 22050 95 4.3 958 3.0 655 95
* 6-00 2 305 24530 94 4.2 1035 3.0 746 94
365 29020 94 4.4 1272 3.1 903 94
*** 7-09 2 305 30740 93 4.6 1427 3.0 927 93
365 33420 93 4.6 1551 3.0 1017 93
LIFE 2129 145510 4.5 6620 3.2 4701

2nd INTERNATIONAL 125,000 LB COW 2013

3rd Dam T-TRIPLE-T LINJET PHOEBE-ET EX-91 2E
5-06 305d 29200 3.9% 1136 3.0% 872
LIFE: 132560 3.9% 5193 3.1% 4054

4th Dam: HESTERS MARK PRUDENCE-ET EX-95 4E GMD DOM
7-06 365 49770 3.8 1886 2.8 1395

*1st OH Fat & 3rd OH Milk

9-11 365 42470 3.6 1529 2.9 1250
LIFE: 301340 3.4% 10318 3.1% 9289

5th Dam: CHEL-BROOK CHAIRMAN PEACH VG-87 DOM
4-07 305 25790 3.4 874 3.1 793

GILLETTE WINDBROOK-ETS 50K GTPI 98%R
CAN 7816429 100%RHA-NA TV TL TY TD +1982 G
CAN EX 97 01/08/2006

PTA +77M +29F +12P 99%R 4/2015
PTA +189NM +.10%F +.04%P 10%US
PTA +.1PL 3.03SCS -2.0DPR 6.1%DCE
PTA +2.27T +1.41UDC +2.20FLC 98%R 4/2015

T-TRIPLE-T POSIBILTY-ET PTPI 47%R
USA 70676074 100%RHA-NA +1589
2-06 86 VV+VV 09/02/2011

PTA -862M -12F -18P 49%R 4/2015
PTA -82NM +.08%F +.03%P
PTA -.9PL 2.95SCS +.0DPR 8.4%DCE
PTA +1.30T#+1.11UDC#-1.08FLC# 42%R 4/2015

AGE X DAYS MILK DCRM % FAT % PRT DCRC
*** 2-05 2 244 12460 4.1 512 3.3 409

1st MID-E SPRG NATL FAL YR HFR 2013
1st MID-E SUMM NATL FAL YR HFR 2013
2nd MID-E SPRG NATL FALL HFR CALF 2012



Ohio Holstein Summer Sale

~ August 29, 2015



MACS-ACRES DY 523-RED EX-94

Dam

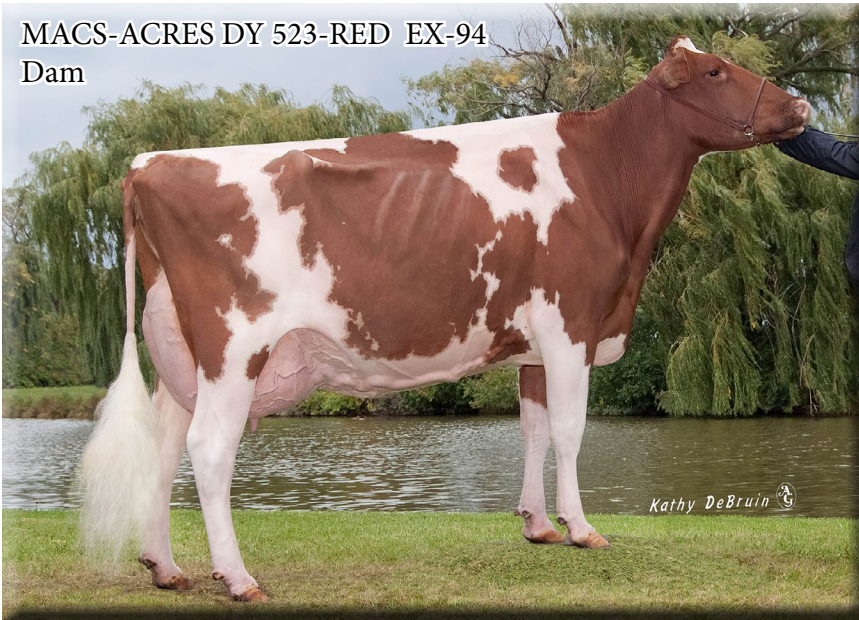

Kathy DeBruin

MACS-BHF DIXIE 717-RED-ET

PTPI 39%R
+1756

USA 143437693 100%RHA-NA

12/15/2014

PTA -509M# -5F# -2P# 39%R 4/2015
PTA -.6PL# 3.05SCS# +.5DPR#
PTA +1.96T#+1.48UDC#+1.33FLC# 40%R 4/2015

Dam is a show-winner on the Ohio
and National scene!

Unanimous All American
& World Dairy Expo Winnings

DELBERT&HEATHER YODER
& SCOTT&ROBERT MC MAHAN
8820 CAMP RD
WEST SALEM, OH 44287-9740
216/496-8819

AIR-OSA-MLE MALONE-RED-ET 50K GTPI 76%R
+1866 G
USA 71304165 100%RHA-NA TV TL TY TD
2-05 86 VV++ 02/15/2012

PTA +154M +4F +15P 77%R 4/2015
PTA +46NM -.01%F +.04%P 100%US
PTA -1.2PL 3.09SCS -.2DPR 7.9%DCE
PTA +2.18T +1.47UDC +1.54FLC 76%R 4/2015

MACS-ACRES DY 523-RED 9K GTPI 79%R
+1650 G
USA 66707115 100%RHA-NA TL TD
5-01 94 EEEEE 12/01/2009

PTA -1172M -13F -18P 79%R 4/2015
PTA -93NM +.12%F +.07%P
PTA +.0PL 3.01SCS +1.1DPR 9.6%DCE
PTA +1.74T +1.49UDC +1.12FLC 82%R 4/2015

AGE	X	DAYS	MILK	DCRM	%	FAT	%	PRT	DCRC
**	2-06	2	237	14410	3.3	474	3.3	473	
*	3-06	2	299	33540	93	4.3	1428	3.5	1190 93X
*	4-06	2	305	41470	93	4.9	2029	3.3	1366 93X

351d 44370 4.9% 2171 3.3% 1448

Grand Champion, OH Spring Dairy Expo 2015
1st 4-yr, Senior Ch., Res Gr Ch. R&W, Ohio State Fair 2014
3rd 4-yr, 1st B&O & Prod Winner, Int R&W Show 2014
1st Sr 3-yr, Int. Ch., Res. Gr Ch. R&W, OH Spr Dairy 2013
1st Sr 3-yr Int Red & White Show 2013

WILLSBRO LARSON-ET 50K GTPI 96%R
+1761 G
GBR 642862 100%RHA-NA RC TV TL TY
10/31/2008

AIR-OSA-MLE PS MYSTIC-ET 3K GTPI 77%R
+1918 G
USA 66916335 100%RHA-NA RC
6-00 93 EEEEE 2E 05/08/2009

*	1-10	3	305	23550	83	3.5	820	3.0	705	83
*	3-09	3	305	29740	92	3.5	1053	3.0	885	80

SCIENTIFIC DESTROY-ET 50K GTPI 99%R
+1922 G
USA 138122625 100%RHA-NA RC TV TL TY
8-05 92 EEVE 12/23/2006

MACS-ACRES AV CORA CTPI 53%R
+1433
USA 62806849 100%RHA-NA RC
3-09 85 V+V+V 09/03/2006

**	2-00	2	305	17040	95	4.4	751	3.4	574	95	
				365	20050	95	4.5	903	3.4	678	95
**	3-02	2	305	17000	95	5.1	861	3.5	593	95	
				362	19030	95	5.1	963	3.5	675	95



Ohio Holstein Summer Sale

~ August 29, 2015



COWTOWN DURHAM LUELLA-ET EX-94 2E
Dam

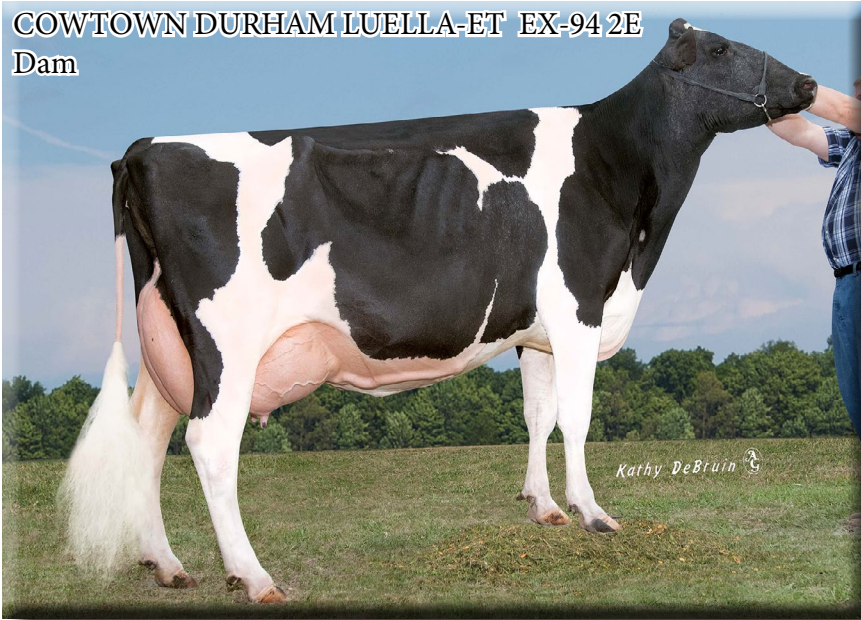

JONATHAN & ALICIA LAMB
6880 ALBION RD
OAKFIELD, NY 14125
585/704-2501

OAKFIELD BRAZZLE LOCO-ET

P5 PTPI 36%R
+1849

840003127421627 100%RHA-NA

PTA -403M# +5F# +3P# 12/09/2014 37%R 4/2015
PTA +.5PL# 2.90SCS# -.7DPR# 7.2%DCE#
PTA +1.85T#+1.76UDC#+1.32FLC# 37%R 4/2015

Dec. Calf with exciting type pedigree!
Mat. Sister: OAKFIELD GOLD LYRIC
Res. All Canadian and
HM All American Fall Yearling 2014

GILLETTE WINDBROOK-ETS 50K GTPI 98%R
CAN 7816429 100%RHA-NA TV TL TY TD +1982 G
CAN EX 97 01/08/2006

BUTZ-BUTLER GOLD BARBARA-ET 50K GTPI 81%R
USA 66625057 100%RHA-NA +1916 G
5-01 92 EEEEE 11/11/2009

* 2-06 2 305 26190 92 4.3 1136 3.2 842 92

REGANCREST ELTON DURHAM-ET HD GTPI 99%R
USA 2250783 100%RHA-NA TR CV TL +1517 G
7-06 90 EEEV GM 8/01 03/13/1994

ELLEETA SKYBUCK LUCY CTPI 67%R
CAN 10738372 100%RHA-NA +1498
10-02 95 EEEEE 3E 06/06/2000

* 2-00 2 305 19710 91 4.2 820 3.2 634 91
347 21950 91 4.2 917 3.2 709 91
* 3-02 2 305 23070 94 4.5 1047 3.5 796 94
365 26950 94 4.6 1240 3.5 943 94
*** 4-08 2 305 24110 93 5.1 1235 3.3 806 93
365 27700 93 5.2 1443 3.4 944 93
*** 6-11 2 305 26970 95 4.7 1262 3.1 825 95
365 30380 95 4.6 1397 3.1 940 95
** 9-09 2 281 27930 92 5.3 1485 2.8 780 92
LIFE 1956 146090 4.8 7056 3.3 4753

ALL-AMERICAN 6Y+ COW 2007
H.M. ALL-AMERICAN 5Y COW 2005
1st INTERNATIONAL 6Y+, SR & GR CH 2007
3rd Dam: ELLEETA SUPERSIRE LEAH VG-88-7YR-CAN

ARROWSTAR BRAZZLE-IMP-ET P7 77K GTPI 77%R
AUS H01682216 100%RHA-NA TV TL TY TD +2044 G
01/16/2012

PTA +132M +22F +15P 77%R 4/2015
PTA +242NM +.06%F +.04%P 100%US
PTA +1.1PL 2.87SCS -1.4DPR 5.8%DCE
PTA +2.35T +1.90UDC +2.02FLC 77%R 4/2015

COWTOWN DURHAM LUELLA-ET CTPI 68%R
USA 63651103 100%RHA-NA +1648
6-08 94 EEEEE 2E 12/19/2006

PTA -938M -12F -10P 69%R 4/2015
PTA -45NM +.09%F +.07%P
PTA -.2PL 2.92SCS +.0DPR 8.6%DCE
PTA +1.34T +1.62UDC +.61FLC 72%R 4/2015

**	AGE	X	DAYS	MILK	DCRM	%	FAT	%	PRT	DCRC
**	2-06	2	305	22940	92	3.7	847	3.3	748	92
				365	26850	92	3.7	981	3.3	880
**	4-00	3	305	19660	90	3.5	685	3.3	650	90
***	5-06	2	305	25140	95	3.9	968	3.2	794	95
***	6-07	3	305	29980	95	3.4	1029	3.1	944	95
				365	34570	95	3.4	1182	3.2	1100
	LIFE		1572	119880		3.6	4320	3.3	3906	

09-02 2x 365 25496 4.8% 1230 3.2% 809
LIFE: 9 Lact. 187854 4.3% 8146 3.2% 6100

4th Dam: ELLEETA STARBUCK LYNDA GP-83-2YR-CAN
02-02 2x 326 13003 4.6% 604 3.5% 461

5th Dam: ELLEETA THREAT LISBEE EX-93 2E RC
05-02 2x 307 18139 4.1% 743 3.3% 595
LIFE: 8 Lact. 121769 4.2% 5071 3.3% 4008

6th Dam: BLOSSOM-ACRES SEXATION LOLA VG-87-9YR-CAN
10-02 2x 365 22421 3.9% 875 3.3% 736
LIFE: 9 Lact. 167894 3.6% 6127 3.3% 5514

7th Dam: LOLAS ALLHILL FURY VG-85
07-09 2x 305 28391 3.4% 970 3.2% 915
LIFE: 6 Lact. 121822 3.8% 4623 3.3% 3459

8th Dam: ALLHILL LOLA SIR WINSTON EX-90



Ohio Holstein Summer Sale

~ August 29, 2015

PINE-TREE FREDDIE ALEXA-ET EX-90

Dam

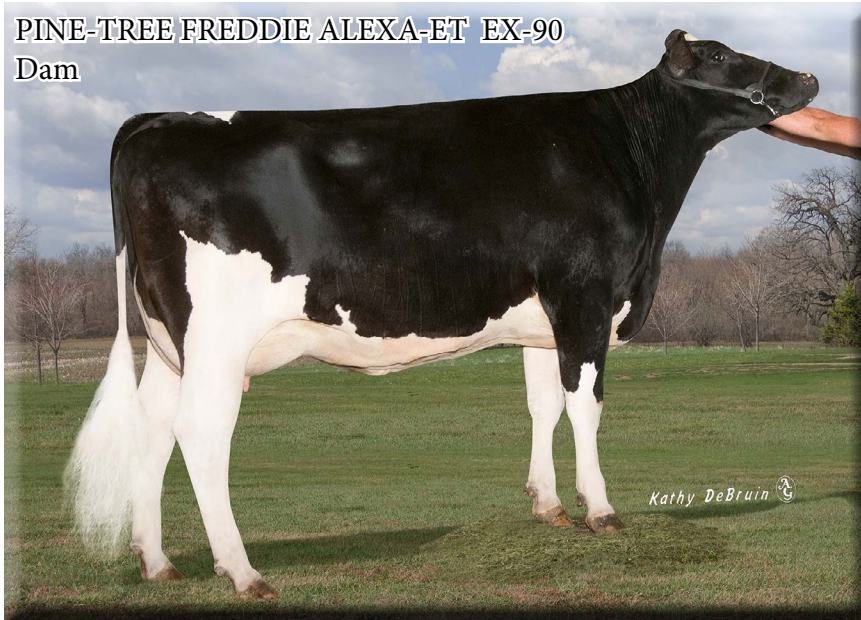

MTN-VIEW-S BOLIV ALEXA-ET EX-91 2E

2nd Dam

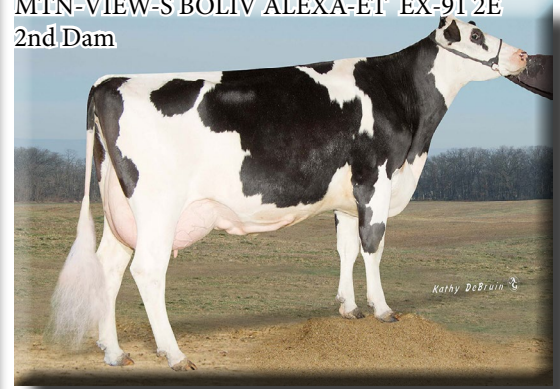

#4 PINE-TREE 4495 SUPE 6680-ET

P9 GTPI 72%R
+2502G

USA	74024602	99%RHA-NA	TR	TL	TD	03/26/2015
PTA	+1040M	+54F			+38P	73%R 5/2015
PTA	+690NM	+0.05%F			+0.03%P	
PTA	+7.2PL	2.66SCS			+2.5DPR	6.2%DCE
PTA	+1.65 T	+1.63UDC			+1.56FLC	72%R 5/2015

MATTHEW J. STEINER
8586 BENNER RD
MARSHALLVILLE, OH 44645-9310
330/466-8916

#5 PINE-TREE 4495 SUPE 6682-ET

P9 GTPI 72%R
+2504G

USA	74024604	99%RHA-NA	TR	TL	TD	03/29/2015
PTA	+1592M	+60F			+48P	73%R 5/2015
PTA	+729NM	+0.00%F			+0.00%P	
PTA	+7.5PL	2.72SCS			+1.9DPR	5.8%DCE
PTA	+1.29T	+0.92UDC			+1.74FLC	72%R 5/2015

SEAGULL-BAY SUPERSIRE-ET	P9 50K GTPI 90%R	+2613 G
USA 69981349	100%RHA-NA TV TL TY TD	12/28/2010
3-07 87 VVVV		
ROSE SUPERCLASS	3K GTPI 74%R	+2277 G
DEU 536745399	100%RHA-NA	02/19/2011

BADGER-BLUFF FANNY FREDDIE	50K GTPI 99%R	+2273 G
USA 60996956	99%RHA-NA TV TL TY TD	10/31/2004
GM 12/14		

MTN-VIEW-S BOLIV ALEXA-ET	50K GTPI 90%R	+1852 G
USA 62443513	100%RHA-NA TV	06/01/2005
7-03 91 EEEEE 2E		
*** 1-11 3 305 26890 96 3.7 1004 2.9 774 88		
*** 365 31860 96 3.7 1171 2.9 931 88		
*** 3-04 3 305 31600 95 4.4 1394 3.2 1001 85		
*** 5-05 3 305 34020 97 3.7 1256 2.9 975 90		
LIFE 1835 168660 3.9 6608 3.1 5174		

A pair of SUPERSHOT daughters
from the ALEXA family

COGENT SUPERSHOT	P9 77K GTPI 75%R	+2659 G
NLD 755898903	100%RHA-NA TV TL TY TD	03/14/2013

PTA	+2117M	+73F	+70P	76%R 4/2015
PTA	+853NM	-.02%F	+.02%P	100%US
PTA	+7.5PL	2.81SCS	+2.5DPR	5.4%DCE
PTA	+1.26T	+.82UDC	+.85FLC	74%R 4/2015

PINE-TREE FREDDIE ALEXA-ET	3K GTPI 79%R	+2228 G
USA 66882647	99%RHA-NA	03/11/2010
4-03 90 EVVEE DOM		

PTA	+942M	+27F	+23P	79%R 4/2015
PTA	+468NM	-.03%F	-.02%P	
PTA	+5.8PL	2.74SCS	+1.8DPR	6.9%DCE
PTA	+1.14T	+1.42UDC	+1.73FLC	80%R 4/2015

AGE	X	DAYS	MILK	DCRM	%	FAT	%	PRT	DCRC	
*** 2-04	3	305	26320	100	3.8	1008	3.0	788	89	
*** 3-10	3	305	31550	100	3.8	1211	3.0	947	89	
			329	33120	100	3.8	1263	3.0	997	89

3rd Dam: JAFRAL ZACK ABBY-ET VG-88 GMD DOM

2-04 365d 38110 4.3% 1597 3.5% 1341

5-09 296d 35410 3.8% 1339 3.0% 1049

4th Dam: JAFRAL PRELUDE PRISSEY VG-86 GMD DOM

1-11 365d 36629 3.7% 1365 3.7% 1355

5th Dam: JAFRAL WISTER RAVEN-ET VG-88 GMD DOM

3-09 365d 40663 4.1% 1682 3.6% 1452

6th Dam: BRIARPATCH-R RAVEN-ET VG-87 GMD DOM

5-00 365d 40860 3.9% 1609 3.6% 1470

7th Dam: RILARA MARS LAS RAVENA EX-91 GMD DOM

4-03 305d 29030 4.6% 1330

8th Dam: RILARA HAVEN CHARMING LAS-TW VG-87 GMD DOM

6-10 365d 30490 3.4% 1029 3.1% 935

LIFE: 164400 3.4% 5651 3.1% 2187

9th Dam: RAG APPLE LOCUST-GROVE CHARM VG-86 GMD DOM

5-02 365d 26320 3.6% 948



Ohio Holstein Summer Sale

~ August 29, 2015

6



OHIO RIVER SYNDICATE
%JOHN HARTLINE
2100 HARTLINE RD
WHIPPLE, OH 45788-5053
740/373-0031

OH-RIVER-SYC LABRON MOLLEY

P9 12K GTPI 72%R
+2414 G
USA 73704749 99%RHA-NA TR TL TD
09/24/2014

PTA	+1558M	+48F	+44P	73%R	4/2015
PTA	+552NM	-.04%F	-.01%P		
PTA	+4.2PL	3.02SCS	+.2DPR	6.5%DCE	
PTA	+2.52T	+2.21UDC	+2.51FLC	72%R	4/2015

**LA-BRON from SHARLA's MOGUL!
ONE (and ONLY) OF A KIND!**

P9 50K GTPI 76%R
+2374 G
LADYS-MANOR GRAF LA-BRON-ET
USA 71592921 99%RHA-NA TV TL TY TD
03/27/2012

PTA	+998M	+53F	+37P	77%R	4/2015
PTA	+605NM	+.07%F	+.03%P	100%US	
PTA	+5.7PL	2.71SCS	+1.0DPR	7.7%DCE	
PTA	+1.40T	+1.53UDC	+1.11FLC	77%R	4/2015

P9 9K GTPI 75%R
+2456 G
PINE-TREE 4233 MOGU 5523-ET
USA 71859101 100%RHA-NA TL TD
10/24/2012

PTA	+931M	+69F	+31P	76%R	4/2015
PTA	+607NM	+.12%F	+.01%P		
PTA	+5.0PL	2.96SCS	+.6DPR	7.0%DCE	
PTA	+2.77T	+2.69UDC	+2.23FLC	75%R	4/2015

Lost after calving - no production record.

A double MISSY - topped the
2013 OHIO CONVENTION SALE

P9 50K GTPI 96%R
+2285 G
LADYS-MANOR RD GRAFEETI-ET
USA 68988032 99%RHA-NA TR TV TL TY TD
GM 12/14 10/10/2009

50K GTPI 83%R
+2181 G
GLEN-TOCTIN SUPER LAVENA-ET
USA 140738432 100%RHA-NA
5-00 90 EEEVE DOM 06/22/2010

***	2-02	2	305	23440	100	3.9	904	3.2	739	95	
				365	27310	100	3.8	1046	3.2	862	95
***	3-06	2	305	30230	100	3.9	1172	2.9	868	94	

P9 50K GTPI 97%R
+2532 G
MOUNTFIELD SSI DCY MOGUL-ET
840003006972816 100%RHA-NA TR TV TL TY T
GM 12/14 06/22/2010

50K GTPI 83%R
+2146 G
PINE-TREE DIEHARD SHARLA-ET
USA 66882385 100%RHA-NA
2-10 88 VVVEV 04/22/2009

***	2-02	3	305	33330	95	3.4	1130	2.9	979	88
***	4-11	3	153	20170		3.3	667	2.8	571	
	LIFE		978	101210		3.5	3512	3.1	3094	

3rd Dam: PINE-TREE OUTSIDE MINT-ET VG-87 DOM
4-02 2 365 33710 4.2% 1407 3.1% 1059

4th Dam: WESSWOOD-HC RUDY MISSY-ET EX-92 3E GMD-DOM
4-11 365 40880 4.1% 1665 3.4% 1385
LIFE 119610 4.1 4885 3.4 4031

5th Dam: WESSWOOD ELTON MIMI EX-90 GMD-DOM
3-05 365 35380 3.3% 1160 3.0% 1054

6th Dam: WESSWOOD MANDINGO IVY VG-87
6-05 365 36330 3.6% 1305 2.8% 1018
LIFE 144060 3.4% 4933 2.9% 4139

7th Dam: WESSWOOD ASTRO MATT ESTER VG-87 GMD-DOM
6-08 365 31860 3.5% 1125 2.9% 921
LIFE 140110 3.6% 5029 3.0% 4158

8th Dam: WESSWOOD BELL CLAUDETTE VG-87 GMD-DOM
8-04 365 38150 3.8% 1443 2.8% 1064
LIFE: 280980 3.6% 9997 2.9% 8092



Ohio Holstein Summer Sale

~ August 29, 2015



LINDLAUR GABOR ANNETTE EX-91

Dam



NEVIN & BRENDA LAMOREAUX
7261 PARIS AVE
LOUISVILLE, OH 44641-9525
330/875-4157

LINDLAUR MONTROSS AUBREY-ET

P9 13K GTPI 72%R
+2235 G

USA 70852185 100%RHA-NA TR TL TD

06/19/2014

PTA +1215M +40F +35P 73%R 4/2015
PTA +441NM -.02%F -.01%P
PTA +3.2PL 3.07SCS +.9DPR 6.6%DCE
PTA +1.93T +1.53UDC +1.48FLC 73%R 4/2015

Dam and Full Sister sold in

2015 Ohio Convention Sale

for \$8200 and \$5200, resp.

MOUNTFIELD SSI DCY MOGUL-ET P9 50K GTPI 97%R
840003006972816 100%RHA-NA TR TV TL TY T +2532 G
GM 12/14 06/22/2010

UNIQUE-STYLE BOLTON MONEY 50K GTPI 82%R
USA 139121711 100%RHA-NA TM TV TL TY +2177 G
7-08 93 EEEEE 2E DGM 09/25/2007
** 2-00 2 305 21970 99 3.7 812 3.1 674 99
360 25540 99 3.7 950 3.1 794 99
*** 3-01 3 305 34350 98 4.1 1397 3.1 1081 98
365 38430 98 4.2 1614 3.2 1247 98

WILLOW-MARSH-CC GABOR-ET HD GTPI 99%R
USA 60845420 100%RHA-NA TR TV TL TY TD +2012 G
8-10 94 EEEE GM 8/13 12/08/2003
CTPI 57%R +1752

LINDLAUR ADVENT ALLY
USA 63350322 100%RHA-NA RC
6-09 91 EEEVEE 2E 09/27/2007
** 2-05 3 294 26170 89 4.1 1064 3.2 849 89
** 3-05 3 305 31570 90 3.6 1127 3.2 1623 90
365 36090 90 3.6 1296 3.3 1178 90
** 4-11 3 305 31090 90 3.5 1092 3.2 1804 90
365 36080 90 3.5 1271 3.2 1165 90
*** 6-06 3 169 18710 3.6 679 3.0 565
LIFE 1418 131520 3.7 4890 3.2 4262

3rd Dam: PARADISE-R ANASTASIA-TW VG-88 EX-MS

4-09 3x 365d 37580 3.5% 1323 3.3% 1235
LIFE: 1207d 108040 3.6% 3853 3.3% 2664

4th Dam: PARADISE-R JORDAN ANNA VG-85

5-00 3x 365d 36230 3.5% 1282 3.2% 1165
LIFE: 1627d 142020 3.6% 5061 3.3% 4642

5th Dam: PARADISE-R AMARETTO 2965 EX-91 2E

5-02 3x 365d 34390 3.7% 1263 3.1% 1060
LIFE: 1688d 151180 3.7% 5521 3.3% 4964

6th Dam: SHANGHIGH INTEGRITY ALICA VG-86

3-05 3x 322d 34480 3.7% 1260 2.7% 945

7th Dam: SHANGHIGH JED ALICE EX-90

5-04 2x 305d 35930 3.8% 1383 2.9% 1034
LIFE: 1324d 123570 3.7% 4530 3.0% 3717

8th Dam: SHANGHIGH ANGEL RYAN 1st-TW VG-88

4-10 2x 359d 36770 3.2% 1192 2.8% 1041
LIFE: 1132d 109560 3.1% 3447 2.9% 3167

9th Dam: SHANGHIGH ANGELE LIBBY CYNTHIA EX-92 2E

4-08 2x 365d 38800 3.3% 1287 2.8% 1067
LIFE: 1720d 153390 3.3% 5096 2.8% 4352

BACON-HILL MONTROSS-ET P9 50K GTPI 76%R
+2567 G
USA 71703339 100%RHA-NA TV TL TY TD
10/14/2012

PTA +2328M +82F +64P 77%R 4/2015
PTA +726NM -.02%F -.02%P 100%US
PTA +4.5PL 3.00SCS -1.1DPR 5.9%DCE
PTA +2.59T +1.75UDC +2.69FLC 77%R 4/2015

LINDLAUR GABOR ANNETTE 9K GTPI 79%R
+2055 G
USA 65830539 100%RHA-NA RC TV TL TD
3-03 91 VEVEE 03/01/2011

PTA +707M +0F +21P 79%R 4/2015
PTA +257NM -.10%F +.00%P
PTA +2.5PL 3.03SCS +2.0DPR 7.4%DCE
PTA +1.90T +1.76UDC +.42FLC 80%R 4/2015

**	AGE	X	DAYS	MILK	DCRM	%	FAT	%	PRT	DCRC
**	2-00	3	284	27460	91	3.3	915	3.0	820	89
***	2-10	3	305	31010	98	4.3	1344	4.4	1364	79X
			317	31890	98	4.3	1373	4.4	1392	79

1st MID-E SPRG NATL JR 3Y COW 2014
1st MID-E SPRG NATL JR 2Y COW 2013
2nd MID-E SUMM NATL JR 2Y COW 2013



Ohio Holstein Summer Sale

~ August 29, 2015



LINDLAUR GABOR ANNETTE EX-91

Dam



MATTHEW J. STEINER
8586 BENNER RD
MARSHALLVILLE, OH 44645-9310
330/466-8916

PINE-TREE ANNE TANG 6468-ET

P9 12K GTPI 72%R
+2110 G

USA 74024390 100%RHA-NA TR TL TD

10/11/2014

PTA	+1300M	+30F	+36P	73%R	4/2015
PTA	+359NM	-.07%F	-.01%P		
PTA	+1.5PL	2.99SCS	+.1DPR	7.1%DCE	
PTA	+1.42T	+1.40UDC	+.25FLC	73%R	4/2015

Dam and Sisters sold in
2015 Ohio Convention Sale

MR WELCOME HILL TANGO-ET P9 50K GTPI 78%R
+2383 G

USA 70750485 100%RHA-NA TV TL TY TD

08/19/2011

PTA	+1815M	+51F	+43P	79%R	4/2015
PTA	+540NM	-.06%F	-.04%P	100%US	
PTA	+3.1PL	2.82SCS	+.7DPR	6.0%DCE	
PTA	+1.98T	+2.06UDC	+1.23FLC	78%R	4/2015

LINDLAUR GABOR ANNETTE 9K GTPI 79%R
+2055 G

USA 65830539 100%RHA-NA RC TV TL TD

3-03 91 VEVEE 03/01/2011

PTA	+707M	+0F	+21P	79%R	4/2015
PTA	+257NM	-.10%F	+.00%P		
PTA	+2.5PL	3.03SCS	+2.0DPR	7.4%DCE	
PTA	+1.90T	+1.76UDC	+.42FLC	80%R	4/2015

**	AGE	X	DAYS	MILK	DCRM	%	FAT	%	PRT	DCRC
**	2-00	3	284	27460	91	3.3	915	3.0	820	89
***	2-10	3	305	31010	98	4.3	1344	4.4	1364	79X
			317	31890	98	4.3	1373	4.4	1392	79

1st MID-E SPRG NATL JR 3Y COW 2014
1st MID-E SPRG NATL JR 2Y COW 2013
2nd MID-E SUMM NATL JR 2Y COW 2013

LOTTA-HILL SHOTTLE 41-ET 50K GTPI 99%R
+2207 G
USA 62942427 100%RHA-NA TR TV TL TY TD
GM 12/14 11/25/2005

MS WELCOME COLBY TAYA-ET 50K GTPI 87%R
+2125 G

840003002918882 100%RHA-NA TY

5-01 88 EEEVV DOM 06/04/2008

***	1-10	3	305	34420	97	3.2	1095	3.0	1033	97X
			365	41240	97	3.3	1357	3.0	1255	97

WILLOW-MARSH-CC GABOR-ET HD GTPI 99%R
+2012 G

USA 60845420 100%RHA-NA TR TV TL TY TD

8-10 94 EEEE GM 8/13 12/08/2003

LINDLAUR ADVENT ALLY CTPI 57%R
+1752

USA 63350322 100%RHA-NA RC

6-09 91 EEEVEE 2E 09/27/2007

**	2-05	3	294	26170	89	4.1	1064	3.2	849	89
----	------	---	-----	-------	----	-----	------	-----	-----	----

**	3-05	3	305	31570	90	3.6	1127	3.2	1023	90
			365	36090	90	3.6	1296	3.3	1178	90

**	4-11	3	305	31090	90	3.5	1092	3.2	1004	90
			365	36080	90	3.5	1271	3.2	1165	90

***	6-06	3	169	18710		3.6	679	3.0	565	
	LIFE		1418	131520		3.7	4890	3.2	4262	

3rd Dam: PARADISE-R ANASTASIA-TW VG-88 EX-MS

4-09 3x 365d 37580 3.5% 1323 3.3% 1235

LIFE: 1207d 108040 3.6% 3853 3.3% 2664

4th Dam: PARADISE-R JORDAN ANNA VG-85

5-00 3x 365d 36230 3.5% 1282 3.2% 1165

LIFE: 1627d 142020 3.6% 5061 3.3% 4642

5th Dam: PARADISE-R AMARETTO 2965 EX-91 2E

5-02 3x 365d 34390 3.7% 1263 3.1% 1060

LIFE: 1688d 151180 3.7% 5521 3.3% 4964

6th Dam: SHANGHIGH INTEGRITY ALICA VG-86

3-05 3x 322d 34480 3.7% 1260 2.7% 945

7th Dam: SHANGHIGH JED ALICE EX-90

5-04 2x 305d 35930 3.8% 1383 2.9% 1034

LIFE: 1324d 123570 3.7% 4530 3.0% 3717

8th Dam: SHANGHIGH ANGEL RYAN 1st-TW VG-88

4-10 2x 359d 36770 3.2% 1192 2.8% 1041

LIFE: 1132d 109560 3.1% 3447 2.9% 3167

9th Dam: SHANGHIGH ANGELE LIBBY CYNTHIA EX-92 2E

4-08 2x 365d 38800 3.3% 1287 2.8% 1067

LIFE: 1720d 153390 3.3% 5096 2.8% 4352



Ohio Holstein Summer Sale

~ August 29, 2015



PENN-GATE RMARKER FERGGY-ET EX-93 3E

Dam



MATTHEW & JONATHAN LAMB
6880 ALBION RD
OAKFIELD, NY 14125
585/704-2501

OAKFIELD-BRO FILLY-RED-ET

PTPI 38%R
+1714

840003127422052 100%RHA-NA

03/04/2015

PTA -1378M# -20F# -27P# 39%R 4/2015
PTA +2.9PL# 2.80SCS# +1.9DPR# 8.6%DCE#
PTA +1.76T#+1.95UDC# +.27FLC# 39%R 4/2015

RED Spring Calf from the FINESSE Family!

MR ANSLY ADDICTION-P-RED-ET P8 50K GTPI 75%R +2087 G
USA 72128091 100%RHA-NA TV TL TY TD
2-06 90 VEVE 11/12/2012

PTA -1285M +9F -5P 77%R 4/2015
PTA +301NM +.22%F +.13%P 100%US
PTA +4.1PL 2.67SCS +2.0DPR 6.1%DCE
PTA +2.23T +2.85UDC +.89FLC 75%R 4/2015

PENN-GATE RMARKER FERGGY-ET IMP GTPI 77%R +1352 G
USA 136214034 100%RHA-NA RC
9-01 93 EEEEE 3E 03/04/2005

PTA -1471M -48F -48P 78%R 4/2015
PTA -300NM +.03%F -.01%P
PTA +1.6PL 2.93SCS +1.8DPR 11.1%DCE
PTA +1.29T +1.04UDC -.36FLC 81%R 4/2015

AGE	X	DAYS	MILK	DCRM	%	FAT	%	PRT	DCRC
***	2-01	2	305	17200	94	3.6	622	3.2	547 94
			321	18050	94	3.6	653	3.2	576 94
***	3-08	2	305	24840	95	3.7	917	3.1	766 95
			365	27080	95	3.7	1002	3.1	842 95
***	8-01	3	145	16710		3.8	639	2.7	443

TIGER-LILY LADD P-RED-ET P8 50K GTPI 93%R +1907 G
USA 69405976 100%RHA-NA PC TV TL TY TD
4-02 91 EEVE 05/18/2010

MS APPLES AINSLEY-ET 50K GTPI 80%R +2056 G
USA 69822262 100%RHA-NA RC CV
4-06 90 VEVE 12/03/2010
** 2-04 2 277 19050 90 4.5 855 3.2 605 90

INDIANHEAD RED-MARKER-ET 50K GTPI 99%R +840 G
USA 2284915 100%RHA-NA RC TV TL
CAN EX 09/29/1994

PENN-GATE SKYCHIEF FINESSE IMP GTPI 92%R +1533 G
USA 15790548 100%RHA-NA
9-02 95 EEEEE 3E DOM 07/23/1995

*	2-07	2	305	18580	95	4.4	815	3.4	623 95
*	3-09	2	305	28030	95	4.3	1203	3.4	957 95
*	4-09	2	305	27460	94	4.9	1351	3.2	883 94X
*	8-00	2	305	23600	93	5.6	1331	3.2	765 93X
*	9-00	2	305	32310	95	3.8	1238	3.2	1021 95X
			365	36760	95	3.8	1386	3.2	1158 95X
**	12-10	2	305	13210	94	4.7	621	3.2	418 94
	LIFE		2245	161510		4.5	7311	3.3	5285

Brood cow extraordinaire!! 21 EX daughters!

3rd Dam: PENN-GATE STARBUCK FINESSE EX-94 2E GMD DOM

4th Dam: PENN-GATE ELEVATION FLASHIE EX-94 5E GM DOM

5th Dam: PENN-GATE FOND MATT FLOSSIE G-77

6th Dam: HUNTERDON ASTRO FLORIS EX-91 DOM



Ohio Holstein Summer Sale

~ August 29, 2015

#10



JONATHAN LAMB
6880 ALBION RD
OAKFIELD, NY 14125
585/704-2501

OAKFIELD ATWOOD DOPEY-ET

PTPI 44%R
+1679

840003127421956 100%RHA-NA

3/1/2015

PTA -448M# -3F# -2P# 44%R 4/2015
PTA -1.1PL# 3.13SCS# -2.1DPR# 9.8%DCE#
PTA +2.54T#+1.71UDC#+1.88FLC# 44%R 4/2015

Spring Calf from multiple-E dams!

Full Sister: OAKFIELD GW ATWOOD DARIA-ET
Jr. Champion WI Dist. 1 Holstein Junior Show
Mat. Sister: OAKFIELD GOLD CHIP DAE-ET
1st - Sp Yrlg Western PA Championship Show

MAPLE-DOWNS-I G W ATWOOD-ET 50K GTPI 99%R
CAN 8956379 100%RHA-NA TR TV TL TY TD +1961 G
4-06 90 EE+V 02/24/2007

PTA -79M +31F +2P 99%R 4/2015
PTA +104NM +.13%F +.02%P 60%US
PTA +.2PL 3.05SCS -2.6DPR 9.9%DCE
PTA +3.82T +2.67UDC +3.02FLC 99%R 4/2015

MARKWELL DURHAM DAWN-ET IMP GTPI 76%R
USA 136093956 100%RHA-NA TV +1403 G
7-01 94 EEEEE 2E 10/25/2004

PTA -816M -36F -6P 78%R 4/2015
PTA -256NM -.02%F +.07%P
PTA -2.3PL 3.20SCS -1.6DPR 9.7%DCE
PTA +1.25T +.75UDC +.74FLC 77%R 4/2015

AGE	X	DAYS	MILK	DCRM	%	FAT	%	PRT	DCRC	
***	4-08	2	305	26130	93	3.2	839	3.3	852	93
			365	29970	93	3.2	959	3.3	988	93
**	6-07	3	305	23370	91	3.3	775	3.4	801	91

BRAEDALE GOLDWYN 50K GTPI 99%R
CAN 10705608 100%RHA-NA TV TL TY +1888 G
CAN 08Y GP 84 GM 12/11 01/03/2000

MD-DELIGHT DURHAM ATLEE-ET IMP GTPI 92%R
USA 131704103 100%RHA-NA +1667 G
4-06 92 EEEEE GMD DOM 09/11/2001
* 2-08 2 365 32520 92 4.3 1400 3.1 1013 92
*** 3-11 2 305 33700 94 5.7 1916 3.0 1021 94X
1ST NY FAT
365 38290 94 5.5 2091 3.1 1177 94X
2ND NY FAT

REGANCREST ELTON DURHAM-ET HD GTPI 99%R
USA 2250783 100%RHA-NA TR CV TL +1517 G
7-06 90 EEEV GM 8/01 03/13/1994

MARKWELL LUKE RAPTURE-ET IMP GTPI 93%R
USA 15607283 100%RHA-NA +1390 G
12-11 92 EEEEE 4E GMD DOM 11/08/1994
*** 2-02 2 305 25390 99 3.4 873 3.2 804 99
365 30340 99 3.5 1047 3.2 970 99
*** 5-06 2 305 34380 99 4.1 1424 3.1 1052 99
365 39400 99 4.2 1649 3.1 1230 99
LIFE 1859 137840 3.9 5347 3.4 4703

3rd Dam: MARKWELL BSTAR E RAVEN-ET EX-95 3E GMD DOM
4-09 2x 365d 36610 4.3% 1580 3.2% 1185

4th Dam: MARKWELL MARK ELITE EX-92 4E GMD DOM
7-00 2x 365d 36230 3.9% 1426 3.2% 1165

5th Dam: ROCKALLI MARS EMILY 4E-94 GMD DOM
6-03 2x 365d 26970 4.0% 1081 3.2% 853



Ohio Holstein Summer Sale

~ August 29, 2015

#11

KHW REGIMENT APPLE-RED-ET EX-96 3E DOM
2nd Dam



MS APPLES AINSLEY-ET EX-90
Dam

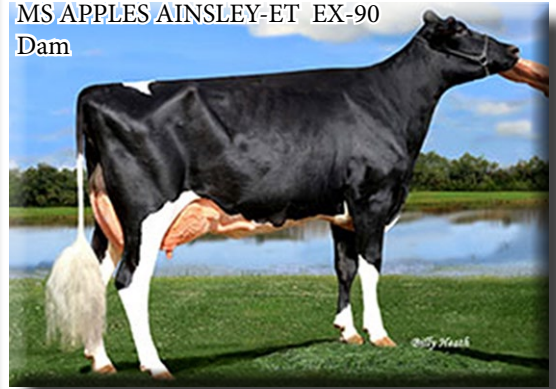

MATTHEW J. STEINER
8586 BENNER RD
MARSHALLVILLE, OH 44645-9310
330/466-8916

MS AINSLEY ANA-MARIE-RED-ET

P9 77K GTPI 73%R
+2178 G

840003012573471 100%RHA-NA TL TD

PTA +1111M +43F +39P 74%
PTA +375NM +.01%F +.02%P
PTA +1.6PL 2.90SCS -1.5DPR 7.5%DCE
PTA +2.30T +1.59UDC +1.58FLC 73%R 4/2015

Fresh 7/10/15

P9 50K GTPI 77%R
DYMENTHOLM S SYMPATICO-ET +2289 G
CAN 11004723 100%RHA-NA RC TV TL TY
06/27/2011

PTA +1587M +62F +45P 78%R 4/2015
PTA +543NM +.01%F -.01%P 100%US
PTA +3.4PL 2.89SCS -1.3DPR 6.0%DCE
PTA +1.71T +1.32UDC +1.00FLC 78%R 4/2015

50K GTPI 80%R
MS APPLES AINSLEY-ET +2056 G
USA 69822262 100%RHA-NA RC CV
4-06 90 VEVEE 12/03/2010

PTA -338M +33F +15P 81%R 4/2015
PTA +222NM +.17%F +.09%P
PTA +.1PL 2.80SCS -1.6DPR 8.4%DCE
PTA +2.77T +2.50UDC +2.03FLC 78%R 4/2015

AGE X DAYS MILK DCRM % FAT % PRT DCRC
** 2-04 2 277 19050 90 4.5 855 3.2 605 90

Dam of 94HO0895 ADDICTION-P-RED

HD GTPI 96%R
FLEVO GENETICS SNOWMAN-ET +2231 G
NLD 388965513 100%RHA-NA TV TL
GM 12/14 01/14/2005

50K GTPI 84%R
DES-Y-GEN PLANET SILK-ET +2151 G
CAN 106109413 100%RHA-NA RC TY
4-07 90 EEVVE 09/06/2009
*** 2-02 2 305 25500 95 4.4 1125 3.0 753 95
365 29990 95 4.5 1351 3.0 904 95
*** 4-01 2 305 28540 95 4.1 1162 3.1 881 95

50K GTPI 99%R
BRAEDALE GOLDWYN +1888 G
CAN 10705608 100%RHA-NA TV TL TY
CAN 08Y GP 84 GM 12/11 01/03/2006

IMP GTPI 91%R
KHW REGIMENT APPLE-RED-ET +1956 G
USA 135511521 100%RHA-NA CV
9-06 96 EEEEE 3E DOM 05/03/2004

* 2-02 2 305 24430 95 4.6 1113 3.4 823 95
365 28930 95 4.5 1297 3.4 979 95
* 4-01 2 305 30200 95 4.8 1442 3.5 1054 95
365 35750 95 4.7 1682 3.5 1247 95
* 5-03 2 305 27490 95 5.0 1368 3.7 1030 95
365 30810 95 5.0 1527 3.7 1154 95
** 7-00 2 305 28370 94 4.9 1397 3.3 930 94
365 33280 94 5.0 1654 3.4 1128 94
*** 9-01 2 305 31120 95 4.3 1324 3.2 1004 95
365 36750 95 4.3 1582 3.3 1211 95
LIFE 2518 207920 4.8 9902 3.6 7459

3rd Dam: KAMPS-HOLLOW ALTITUDE-ET EX-95 2E DOM

7-00 2x 365d 39690 4.7% 1849 3.5% 1385
LIFE: 1844d 144460 4.4% 6295 3.7% 5288

4th Dam: CLOVER-MIST ALISHA-ET #X-93 3E DOM

LIFE: 2999d 226470 4.7% 10659 3.6% 8149

5th Dam: CLOVER-MIST AUGY STAR-ET EX-94 4E DOM

LIFE: 2274d 196240 4.8% 9349 3.3% 6458

6th Dam: D-R-A AUGUST EX-96 4E DOM

LIFE: 3443d 190200 4.4% 8281 3.5% 4818

7th Dam: D-R-A IDEAL PRECIOUS LEADER EX-90 2E

LIFE: 2456d 133250 4.0% 5308

8th Dam: D-R-A PRINCESS LAD LEADER #X-90 3E

9-05 2x 305d 19160 4.2% 809

#11A RED BULL CALF Born: 7/10/15
PINE-TREE 29770 BRE 564-RED
USA 74024986 99%RHA-I
Sire: SWISSBEC BREKEM-ET CAN 107559777
Dam: MS AINSLEY ANA-MARIE-RED-ET
"OFFICIAL GENOMIC INFORMATION BY SALE DAY"



Ohio Holstein Summer Sale

~ August 29, 2015

#12

RI-VAL-RE LAD MACY-P-RED-ET

Selling



RI-VAL-RE LAD MACY-P-RED-ET

P8 50K GTPI 77%R
+1872 G

USA 71259228 99%RHA-I PO
2-03 82 +V+V 10/20/2012

PTA -875M +15F -4P 78%R 4/2015
PTA +102NM +.18%F +.09%P
PTA +.8PL 2.84SCS +.8DPR 8.0%DCE
PTA +1.81T +1.58UDC +1.00FLC 78%R 4/2015

1-10 296d 21462 4.0% 849 3.3% 701 inc.

Milking 81#

Due 12-16-15 to 7H10000

BIG APPLE-RED-ET

Red & Polled!

P8 50K GTPI 93%R
TIGER-LILY LADD P-RED-ET +1907 G
USA 69405976 100%RHA-NA PC TV TL TY TD
4-02 91 EEVE 05/18/2010

PTA -1388M -6F -11P 96%R 4/2015
PTA +132NM +.18%F +.12%P 76%US
PTA +2.9PL 2.90SCS +2.3DPR 7.6%DCE
PTA +2.11T +2.21UDC +.93FLC 93%R 4/2015

3K GTPI 75%R
RI-VAL-RE MTY KENZIE-RED-ET +1622 G
USA 69810480 98%RHA-I
10/04/2010

PTA -139M +19F +2P 76%R 4/2015
PTA -54NM +.09%F +.02%P
PTA -2.3PL 2.94SCS -3.2DPR 8.9%DCE
PTA +1.22T +.59UDC +.88FLC 72%R 4/2015

MATTHEW J. STEINER
8586 BENNER RD
MARSHALLVILLE, OH 44645-9310
330/466-8916

50K GTPI 99%R
SCIENTIFIC DESTRY-ET +1922 G
USA 138122625 100%RHA-NA RC TV TL TY
8-05 92 EEVE 12/23/2006

50K GTPI 86%R
TIGER-LILY LAWNBOY LULU-RED +1606 G
USA 65658065 100%RHA-NA TL
2-08 87 VV+VV 05/03/2008

** 2-01 3 305 20930 90 4.4 923 3.4 721 90
365 24750 90 4.4 1084 3.5 857 90
** 4-07 3 305 32020 90 4.5 1441 3.2 1015 90
365 37720 90 4.5 1705 3.3 1226 90

HD GTPI 98%R
WEST PORT ARRON DOON MITEY P +1697 G
CAN 8930027 100%RHA-NA RC PO TV TL TY
CAN 02Y GP 82 02/10/2007

IMP GTPI 62%R
KULP-DALE CLS LACE-RED-ET +1543 G
USA 62887125 97%RHA-I
3-06 87 VVVVV 12/14/2006

*** 2-05 2 305 23150 93 3.8 883 3.1 716 93
365 27740 93 3.7 1026 3.1 866 93
*** 4-07 2 305 29920 94 3.6 1090 2.9 860 94
365 34440 94 3.6 1246 2.9 1003 94

3rd Dam: SANDY-LOAM LUSCIOUS-RED-ET VG-87
4th Dam: MS LAVA-RED-ET EX-91 GMD DOM
5th Dam: MISS CELCIUS LORENA EX-92 GMD DOM
6th Dam: ROTHROCK LEADEWR LEIAL-ET VG-89 GMD
7th Dam: WALKUP VALIANT LOU ELLA EX-92 GMD DOM
8th Dam: WALKUP ASTRONAUT LOU ANN EX-94 GMD DOM
9th Dam: WILLOWLYN ELEVATION LOU EX-91 DOM
10th Dam: WILLOWLYN RADAR BETTY LOU VG-87
11th Dam: WILLOWLYN B B BETTY VG-85 GMD



Ohio Holstein Summer Sale

~ August 29, 2015

#13

JAS-K GUTH TREASURE-RED-ET VG-86

Dam



**UDDER SHOT of DAM
VG-88 MS**

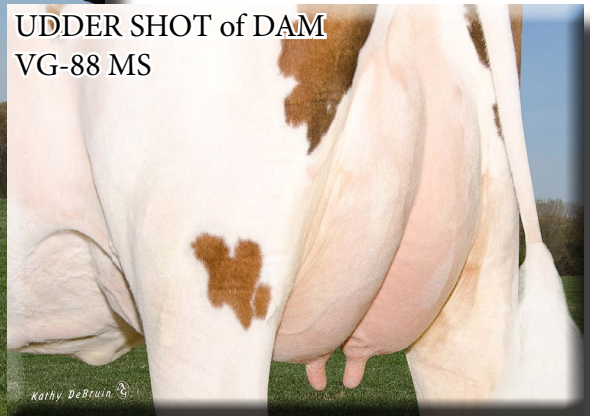

**VANDE SHOT TIFFANY-RED-ET VG-88
2nd Dam**



PINE-TREE 685 KINGB 6542-ET

P9 12K GTPI 72%R
+2316 G

USA 74024464 99%RHA-I TR TL TD

12/03/2014

PTA	+714M	+39F	+26P	73%R	4/2015
PTA	+419NM	+.04%F	+.02%P		
PTA	+3.0PL	2.82SCS	+.9DPR	5.9%DCE	
PTA	+2.89T	+2.52UDC	+1.76FLC	72%R	4/2015

B&W WINTER CALF with High-Type components
Full Sisters sold in 2015 Spring Sale and
2015 Ohio Convention Sale

MATTHEW J. STEINER
8586 BENNER RD
MARSHALLVILLE, OH 44645-9310
330-466-8916

Maternal Pedigree:

P9 77K GTPI 76%R
MORNINGVIEW MCC KINGBOY-ET +2524 G
USA 72044077 99%RHA-I TV TL TY TD
10/19/2012

PTA	+1459M	+50F	+45P	77%R	4/2015
PTA	+596NM	-.01%F	+.00%P	100%US	
PTA	+4.7PL	2.84SCS	+1.3DPR	4.5%DCE	
PTA	+2.81T	+2.39UDC	+2.09FLC	77%R	4/2015

50K GTPI 79%R
JAS-K GUTH TREASURE-RED-ET +1912 G
USA 70309488 100%RHA-NA
2-09 86 V+VVV 10/19/2011

PTA	-724M	+27F	-5P	79%R	4/2015
PTA	+151NM	+.21%F	+.06%P		
PTA	+.7PL	2.95SCS	+.6DPR	8.6%DCE	
PTA	+1.93T	+2.11UDC	+.76FLC	80%R	4/2015

*	AGE	X	DAYS	MILK	DCRM	%	FAT	%	PRT	DCRC
	2-00	3	305	19240	97	4.8	926	3.2	618	93
			365	22000	97	4.8	1050	3.3	715	93

Sold for \$8,000 in 2014 OH Convention Sale

2nd Dam: VANDE SHOT TIFFANY-RED-ET VG-88
4-03 2 267 21830 4.7% 1024 3.1% 678
2-06 2 305 21790 4.0% 870 3.1% 674

3rd Dam: VANDDE MUTANT LOGAN-RED-ET VG-88
4-04 2 365 28920 3.7% 1084 3.3% 960
Jr AA R&W Winter Yrlg 2007

4th Dam: VOIGHT-ACRES LAURIER LINDA VG-87
5-08 2 365 31970 4.3% 1372 3.4% 1100
LIFE 2108 127360 4.2% 5308 3.5% 4423

5th Dam: VOIGHT-ACRES RUDOLPH INDY VG-88
4-10 2 365 31300 3.2% 1014 3.2% 988
LIFE: 1984 157740 3.2% 5056 3.2% 4970

6th Dam: VOIGHT-ACRES CHARLES CINDY GP-82
2-00 2 293 16229 3.9% 635 3.3% 528

7th Dam: VOIGHT-ACRES MARK CHRISTINA VG-85
4-03 2 365 30150 3.8% 1157 3.1% 928
LIFE: 3026 211920 3.7% 7893 3.2% 6689



Ohio Holstein Summer Sale

~ August 29, 2015

#14

AFFINITY MAG HANDRAIL-P-ET VG-87

Dam

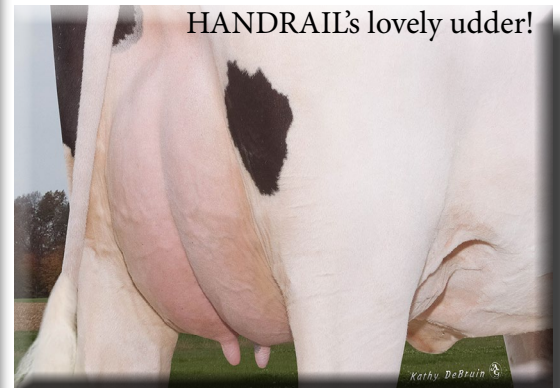

PINE-TREE HAND MAUR 5603-ET

P9 9K GTPI 73%R
+2177 G

USA 71859181 100%RHA-NA PO TV TL TD
2-04 85 G+GVE 01/09/2013

PTA +512M +47F +26P 75%R 4/2015
PTA +444NM +.10%F +.04%P
PTA +3.8PL 2.77SCS -1.6DPR 7.5%DCE
PTA +1.73T +1.65UDC +1.28FLC 73%R 4/2015

2-02 3x 102d 8602 4.0% 343 3.0% 258 inc.

Bred: 6/19/15 to 7HO12236

PLAIN-KNOLL DONA BAYONET-ET

Son going to ABS: Homozygous Polled

GTPI +2373, +55Prot.

MOUNTFIELD MSY MAURICE-ET P9 50K GTPI 93%R
+2206 G
USA 69398748 100%RHA-NA TR TV TL TY TD
06/30/2010

PTA +262M +53F +26P 96%R 4/2015
PTA +519NM +.16%F +.06%P 100%US
PTA +4.4PL 2.76SCS +.3DPR 5.3%DCE
PTA +.64T +1.07UDC +.62FLC 89%R 4/2015

AFFINITY MAG HANDRAIL-P-ET 50K GTPI 79%R
+1949 G
CAN 107082273 100%RHA-NA TR PO TY
2-08 87 V+VVE 03/05/2011

PTA +412M +18F +7P 80%R 4/2015
PTA +170NM +.01%F -.02%P
PTA +1.1PL 2.79SCS -2.6DPR 7.8%DCE
PTA +2.21T +2.60UDC +1.44FLC 77%R 4/2015

2-06 3x 365d 31729 3.9% 1224 2.9% 940

MATTHEW J. STEINER

8586 BENNER RD

MARSHALLVILLE, OH 44645-9310

330/466-8916

CO-OP BOSSIDE MASSEY-ET 50K GTPI 99%R
+2253 G
USA 63026939 100%RHA-NA TV TL TY TD
GM 12/14 02/05/2007

MOUNTFIELD EB MAJESTY 50K GTPI 86%R
+1930 G
USA 63999519 100%RHA-NA
3-09 85 +V+GV 01/22/2008

*** 2-02 2 365 27720 100 4.0 1098 3.4 944 100
*** 3-04 2 365 32690 100 4.0 1298 3.3 1089 100
*** 4-08 2 365 34500 99 3.8 1304 3.1 1067 99
*** 6-00 2 286 21510 100 3.7 806 2.9 615 100
LIFE 1545 126010 3.9 4904 3.2 4085

ARRON DOON WEST PORT MAGNA P HD GTPI 96%R
+1914 G
CAN 7823945 100%RHA-NA RC PC BY TV TL TD
2-10 88 E+VE 02/21/2008

GILLETTE BLITZ SNB HAND-ET 50K GTPI 85%R
+1496 G
CAN 8750296 100%RHA-NA
CAN 03Y VG 86 08/09/2003

CAN 2-00 2 305 29449 3.6 1053 2.8 814
355 33388 3.6 1205 2.8 933
CAN 3-01 2 305 35650 3.8 1360 2.9 1025
365 39817 3.9 1560 2.9 1160
CAN 6-04 2 305 10196 4.8 493 3.3 333
359 11503 4.8 548 3.3 379

3rd Dam: BRAEDALE SECOND CUT VG-86-2YR-CAN

2-02 3x 305d 36378 4.9% 1786 3.2% 1155
365d 41846 4.9% 2057 3.3% 1371

4th Dam: BRAEDALE GYPSY GRAND VG-88-5YR-CAN

5-06 2x 365d 34786 4.8% 1660 3.3% 1135



Ohio Holstein Summer Sale

~ August 29, 2015

#15

AFFINITY MAG HANDRAIL-P-ET VG-87
2nd Dam

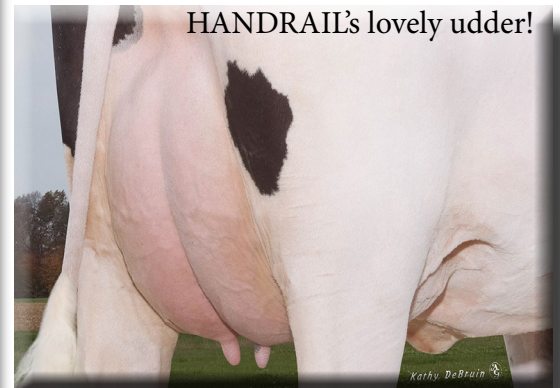

PINE-TREE 5603 HOME 6720-ET

P9 GTPI +2281G
05/10/2015

USA	74024642	100%RHA-NA							
PTA	+1634M	+39F	+43P						7/2015
PTA	+526NM	-0.08%F	-0.02%P						
PTA	+5.3PL	2.74SCS	-0.5DPR	7.7%DCE					
PTA	+1.47T	+1.19UDC	+1.17FLC						7/2015

MATTHEW J. STEINER
8586 BENNER RD
MARSHALLVILLE, OH 44645-9310
330/466-8916

HOMOZYGOUS POLLED!!
(based on haplotypes)
(No LAWN BOY in Pedigree!!)

DAM SELLS AS LOT #14

				P9 77K GTPI 75%R					
				+2365 G					
PINE-TREE HOMERUN-P-ET									
USA 72064036	100%RHA-NA	TR	PC	TV	TL	TY	TD		
				02/15/2013					
PTA	+1846M	+52F	+53P	76%R	4/2015				
PTA	+606NM	-.06%F	-.01%P	100%US					
PTA	+5.8PL	2.80SCS	-.1DPR	7.1%DCE					
PTA	+1.46T	+.89UDC	+.86FLC	74%R	4/2015				

				P9 9K GTPI 73%R					
				+2177 G					
PINE-TREE HAND MAUR 5603-ET									
USA 71859181	100%RHA-NA	PO	TV	TL	TY	TD			
				01/09/2013					
PTA	+512M	+47F	+26P	75%R	4/2015				
PTA	+444NM	+.10%F	+.04%P						
PTA	+3.8PL	2.77SCS	-1.6DPR	7.5%DCE					
PTA	+1.73T	+1.65UDC	+1.28FLC	73%R	4/2015				
	2-02	3x	102d	8602	4.0%	343	3.0%	258	inc.

Son going to ABS: Homozygous Polled
GTPI +2373, +55Prot.

				P9 50K GTPI 90%R					
				+2613 G					
SEAGULL-BAY SUPERSIRE-ET									
USA 69981349	100%RHA-NA	TV	TL	TY	TD				
				12/28/2010					
	3-07	87	VVVV						

				50K GTPI 78%R					
				+1792 G					
PINE-TREE 4184 TOUBI 4864									
USA 69804628	100%RHA-NA	RC	PO						
				04/01/2011					
	3-11	85	V+V+V						

***	2-05	3	286	26030	100	3.6	945	3.1	798	90
*	3-04	3	305	31110	94	3.8	1196	3.1	976	86

				P9 50K GTPI 93%R					
				+2206 G					
MOUNTFIELD MSY MAURICE-ET									
USA 69398748	100%RHA-NA	TR	TV	TL	TY	TD			
				06/30/2010					

				50K GTPI 79%R					
				+1949 G					
AFFINITY MAG HANDRAIL-P-ET									
CAN 107082273	100%RHA-NA	TR	PO	TY					
				03/05/2011					
	2-08	87	V+VVE						

2-06 3x 365d 31729 3.9% 1224 2.9% 940

3rd Dam: GILLETTE BLITZ SND HAND-ET VG-86-3YR-CAN
3-01 2x 305d 35650 3.8% 1360 2.9% 1025
365d 39817 3.9% 1560 2.9% 1160

4th Dam: BRAEDALE SECOND CUT VG-86-2YR-CAN
2-02 3x 305d 36378 4.9% 1786 3.2% 1155
365d 41846 4.9% 2057 3.3% 1371

5th Dam: BRAEDALE GYPSY GRAND VG-88-5YR-CAN
5-06 2x 365d 34786 4.8% 1660 3.3% 1135



Ohio Holstein Summer Sale

~ August 29, 2015

DOUGHTY-VALLEY SHOT 1571

P8 PTPI 38%R
+1916

USA 68854962 100%RHA-NA

08/14/2013

PTA +428M# +46F# +10P# 38%R 4/2015
PTA -.9PL# 3.02SCS# -.5DPR# 6.7%DCE#
PTA +1.33T# +.89UDC# +.86FLC# 38%R 4/2015

Fresh 7/4/15

CHECK OUT HER DAM'S PRODUCTION!!

LINCOLN-HILL SHOT LASER-ET 50K GTPI 99%R
USA 62072898 100%RHA-NA TR TV TL TY TD +1991 G
8-08 92 EEEE 11/20/2005

PTA +554M +49F +13P 99%R 4/2015
PTA +257NM +.10%F -.01%P 72%US
PTA +.0PL 3.25SCS +.4DPR 6.3%DCE
PTA +1.66T +1.22UDC +.61FLC 99%R 4/2015

DOUGHTY-VALLEY DRBL 1332-ET CTPI 53%R
USA 68854723 100%RHA-NA +1835
2-02 81 ++G++ 09/29/2011

PTA +301M +42F +7P 52%R 4/2015
PTA +152NM +.11%F -.01%P
PTA -1.8PL 2.78SCS -1.4DPR 7.1%DCE
PTA +.99T +.56UDC +1.10FLC 53%R 4/2015

AGE X DAYS MILK DCRM % FAT % PRT DCRC
** 1-10 3 299 29640 88 4.6 1354 2.9 874 88X
** 2-10 3 305 35770 89 4.6 1636 3.0 1057 89X

DOUGHTY-VALLEY DRBL 1332-ET

CTPI 53%R
+1835

USA 68854723 100%RHA-NA

2-02 81 ++G++ 09/29/2011

PTA +301M +42F +7P 52%R 4/2015
PTA +152NM +.11%F -.01%P
PTA -1.8PL 2.78SCS -1.4DPR 7.1%DCE
PTA +.99T +.56UDC +1.10FLC 53%R 4/2015

AGE X DAYS MILK DCRM % FAT % PRT DCRC
** 1-10 3 299 29640 88 4.6 1354 2.9 874 88X
** 2-10 3 305 35770 89 4.6 1636 3.0 1057 89X

CHECK THAT PRODUCTION!! 1636# FAT!!

Due 9/20/15 to 7HO10606

DE-SU OBSERVER-ET

RONELEE SS DURABLE 50K GTPI 99%R
USA 136747211 100%RHA-NA RC TV TL TY TD +1848 G
4-11 90 EVVE GM 12/11 07/12/2005

PTA +119M +36F -8P 99%R 4/2015
PTA +205NM +.12%F -.04%P 87%US
PTA +.8PL 2.61SCS -.8DPR 6.6%DCE
PTA +.58T +.41UDC +1.90FLC 99%R 4/2015

SPRINGHILL-OH TS CURRENCY CTPI 55%R
USA 63855984 100%RHA-NA +1594
4-10 91 EEVVE 04/01/2007

PTA +247M +2F +10P 55%R 4/2015
PTA -65NM -.03%F +.01%P
PTA -3.1PL 2.99SCS -2.4DPR 8.1%DCE
PTA +1.01T +.64UDC +.42FLC 56%R 4/2015

AGE X DAYS MILK DCRM % FAT % PRT DCRC
*** 2-03 2 305 23500 98 3.5 818 3.2 755 91
365 28340 98 3.4 977 3.2 906 91
** 3-05 3 305 28920 92 3.5 998 3.0 876 91
365 34590 92 3.5 1196 3.0 1053 91
*** 5-01 3 232 20490 3.4 694 2.8 573

DOUGHTY-VALLEY HOLSTEIN LLC

5547 SR 557

MILLERSBURG, OH 44654-9488

330/231-5527



PICSTON SHUTTLE-ET HD GTPI 99%R
GBR 598172 100%RHA-NA TV TL TY +1936 G
GM 12/11 07/23/1999

LINCOLN-HILL ITO NIBBLES IMP GTPI 89%R
USA 60542016 100%RHA-NA +1720 G
3-02 88 VEVEV GMD DOM 09/01/2001
* 2-01 2 281 31840 93 3.7 1184 2.8 905 93
* 3-00 2 305 34190 95 3.6 1225 2.9 1006 95
* 5-02 2 103 13340 3.4 454 2.7 358
LIFE 986 102260 3.8 3885 2.9 3006

RONELEE SS DURABLE 50K GTPI 99%R
USA 136747211 100%RHA-NA RC TV TL TY TD +1848 G
4-11 90 EVVE GM 12/11 07/12/2005

SPRINGHILL-OH TS CURRENCY CTPI 55%R
USA 63855984 100%RHA-NA +1594
4-10 91 EEVVE 04/01/2007
*** 2-03 2 305 23500 98 3.5 818 3.2 755 91
365 28340 98 3.4 977 3.2 906 91
** 3-05 3 305 28920 92 3.5 998 3.0 876 91
365 34590 92 3.5 1196 3.0 1053 91
*** 5-01 3 232 20490 3.4 694 2.8 573

- 3rd Dam: SPRINGHILL-OH L CONSPIRE-ET GP-81
- 4th Dam: SPRINGHILL-OH CP CONSPIRE EX-94
- 5th Dam: SPRINGHILL-OH WIN CEDAR VG-86
- 6th Dam: SPRINGHILL-OH CS CARI-ET EX-90 GMD DOM
- 7th Dam: MASPRINGHILL CHEROKEE-ET EX-90 GMD DOM
- 8th Dam: LANGACRES CLEITUS JEWEL-ET EX-93 GMD DOM
- 9th Dam: LANGACRES MARS HOLLY EX-90 GMD DOM
- 10th Dam: LANGACRES GLENDELL HEATHER EX-91 GMD DOM
- 11th Dam: LANGACRES ELEVATION HOPE EX-91 GMD DOM
- 12th Dam: DOJIMAR REFLECTION HOPE VG-88 DOM

DOUGHTY-VALLEY HOLSTEIN LLC

5547 SR 557

MILLERSBURG, OH 44654-9488

330/231-5527



PURSUIT SEPTEMBER STORM-ET 50K GTPI 99%R
CAN 6820564 100%RHA-NA RC TV TL TY +1525 G
CAN EX GM 2/07 09/03/1997

RONELEE OUTSIDE DABBLE-ET IMP GTPI 95%R
USA 134644585 100%RHA-NA TV TL TY +1975 G
6-08 91 EEEEE 2E GMD DOM 06/29/2003

*** 2-00 3 365 37850 100 3.1 1168 2.9 1114 90
*** 3-06 3 365 42250 100 3.6 1525 2.9 1236 89
*** 5-03 3 305 38050 99 3.6 1378 2.9 1119 89
365 44530 99 3.6 1612 2.9 1313 89
LIFE 2021 185730 3.6 6757 3.0 5614

JENNY-LOU MRSHL TOYSTORY-ET 50K GTPI 99%R
USA 60372887 100%RHA-NA TR TV TL TY TD +1734 G
GM 8/10 05/07/2001

SPRINGHILL-OH L CONSPIRE-ET CTPI 55%R
USA 62126197 100%RHA-NA +1308 M
2-10 81 ++G+G 01/31/2005
*** 2-02 2 305 26860 99 3.1 821 3.1 846 93
322 27900 99 3.1 851 3.1 878 93

- 3rd Dam: SPRINGHILL-OH CP CONSPIRE EX-94
- 4th Dam: SPRINGHILL-OH WIN CEDAR VG-86
- 5th Dam: SPRINGHILL-OH CS CARI-ET EX-90 GMD DOM
- 6th Dam: MASPRINGHILL CHEROKEE-ET EX-90 GMD DOM
- 7th Dam: LANGACRES CLEITUS JEWEL-ET EX-93 GMD DOM
- 8th Dam: LANGACRES MARS HOLLY EX-90 GMD DOM
- 9th Dam: LANGACRES GLENDELL HEATHER EX-91 GMD DOM
- 10th Dam: LANGACRES ELEVATION HOPE EX-91 GMD DOM
- 11th Dam: DOJIMAR REFLECTION HOPE VG-88 DOM



Ohio Holstein Summer Sale

~ August 29, 2015

#18

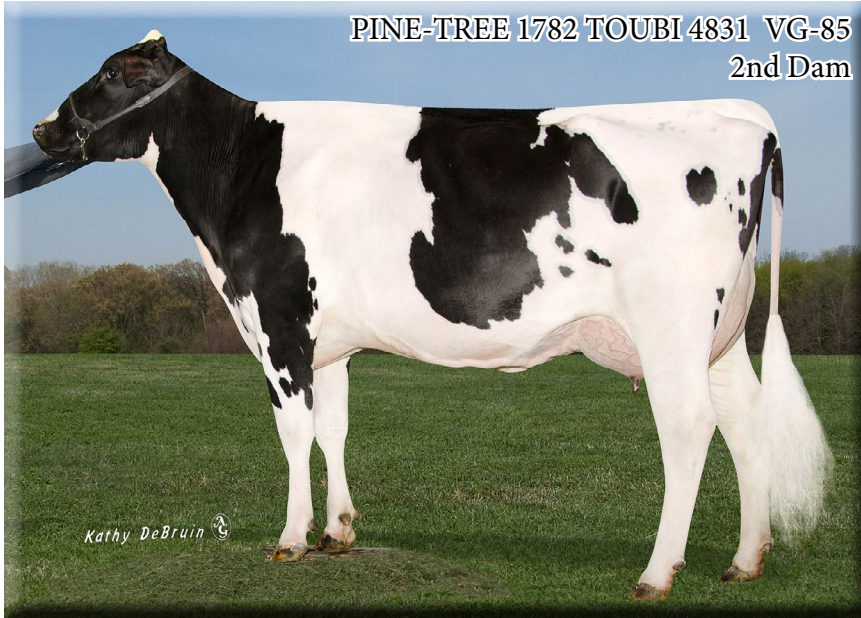

Beautiful Udder of
2nd Dam

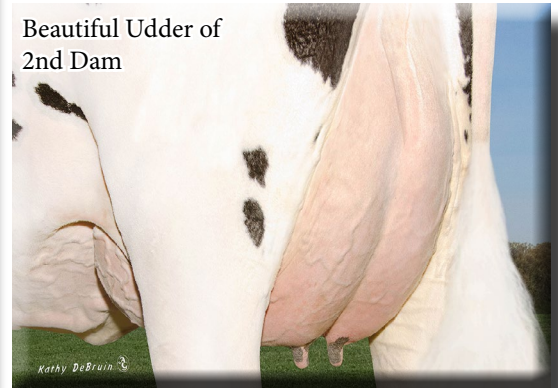

MATTHEW J. STEINER
8586 BENNER RD
MARSHALLVILLE, OH 44645-9310
330-466-8916

PINE-TREE 5693 SILV 6669-ET

P9 GTPI 70%R
+2324G
USA 74024591 100%RHA-NA TR PO TL TD
03/23/2015
PTA +1065M +77F +46P 72%R 5/2015
PTA +523NM +0.14%F +0.05%P
PTA +1.9PL 3.07SCS -1.0DPR 4.9%DCE
PTA +1.87T +1.10UDC +2.44FLC 69%R 5/2015

**POLLED March Calf (3 crosses to MISSY)
Her maternal, homozygous-polled sister
sold for \$14000 in Nat'l Conv. Sale**

P9 50K GTPI 97%R
MOUNTFIELD SSI DCY MOGUL-ET +2532 G
840003006972816 100%RHA-NA TR TV TL TY TD
GM 12/14 06/22/2010

50K GTPI 80%R
SEAGULL-BAY SNOW DARLING-ET +2282 G
USA 70640273 100%RHA-NA
3-02 85 VE+V+ 07/22/2011
* 2-06 2 305 30600 94 3.4 1045 2.9 902 94
365 35620 94 3.5 1257 3.0 1077 94

P9 50K GTPI 82%R
DA-SO-BURN MOM EARNHARDT P +2137 G
USA 68972328 100%RHA-NA TR PO TV TL TY TD
2-05 86 VVV+ 12/12/2010

50K GTPI 78%R
PINE-TREE 1782 TOUBI 4831 +1907 G
USA 69804595 100%RHA-NA TR PO TL TD
2-11 85 V+++V 02/27/2011

AGE X DAYS MILK DCRM % FAT % PRT DCRG
*** 2-06 3 305 25390 100 4.3 1081 3.1 790 90

3-09 3x 201d 20625 3.6% 749 2.9% 591 inc.
Due to calve for her 3rd lactation 12/26/15
3rd Dam: PINE-TREE MONICA GOLDENE-ET EX-90 DOM
6-02 3x 365d 35081 4.4% 1538 3.3% 1153
LIFE: 183879 4.1% 7545 3.3% 6048
4th Dam: PINE-TREE MISSY MONICA-ET VG-85
4-11 3x 305d 36010 3.5% 1248 2.9% 1035
LIFE: 1353 132320 3.6% 4827 3.1% 4057
5th Dam: WESSWOOD-HC RUDY MISSY-ET EX-92 3E GMD-DOM
4-11 365 40880 4.1% 1665 3.4% 1385
LIFE 119610 4.1 4885 3.4 4031
6th Dam: WESSWOOD ELTON MIMI EX-90 GMD-DOM
3-05 365 35380 3.3% 1160 3.0% 1054
7th Dam: WESSWOOD MANDINGO IVY VG-87
6-05 365 36330 3.6% 1305 2.8% 1018
LIFE 144060 3.4% 4933 2.9% 4139
8th Dam: WESSWOOD ASTRO MATT ESTER VG-87 GMD-DOM
6-08 365 31860 3.5% 1125 2.9% 921
LIFE 140110 3.6% 5029 3.0% 4158
7th Dam: WESSWOOD BELL CLAUDETTTE VG-87 GMD-DOM
8-04 365 38150 3.8% 1443 2.8% 1064
LIFE: 280980 3.6% 9997 2.9% 8092

P9 77K GTPI 76%R
SEAGULL-BAY SILVER-ET +2650 G
USA 72156794 100%RHA-NA TV TL TY TD
04/10/2013

PTA +1605M +106F +57P 77%R 4/2015
PTA +791NM +.17%F +.03%P 100%US
PTA +4.5PL 2.90SCS -1.2DPR 4.7%DCE
PTA +2.78T +2.07UDC +2.75FLC 77%R 4/2015

P9 9K GTPI 73%R
PINE-TREE-GF 4831ERN5693-ET +1987 G
USA 71859271 100%RHA-NA PP TL TD
03/09/2013

PTA +698M +29F +29P 74%R 4/2015
PTA +270NM +.01%F +.03%P
PTA +.9PL 3.10SCS +.6DPR 6.0%DCE
PTA +.82T +.54UDC +1.03FLC 71%R 4/2015

2-01 3 79d 7049 4.6% 325 3.1% inc.
Milking 90# per day.



Ohio Holstein Summer Sale

~ August 29, 2015

#19

PINE-TREE 1937 COLT 5023-ET VG-88
Full Sister



PINE-TREE 1937 COLT 5254-ET

P9 9K GTPI 79%R
+2051 G

USA 70782266 100%RHA-NA RC
2-04 83 ++++V 02/07/2012

PTA +421M -16F +11P 80%R 4/2015
PTA +302NM -.12%F -.01%P
PTA +6.5PL 2.75SCS +.9DPR 5.8%DCE
PTA +1.74T +1.54UDC +1.57FLC 81%R 4/2015

AGE X DAYS MILK DCRM % FAT % PRT DCRC
*** 2-00 3 305 25180 99 2.9 737 3.1 778 88

2-00 3 365 29467 3.1% 918 3.2% 941
Fresh 6/20/15 @ 3-04 Milking 121.2#
Red Carrier

MATTHEW J. STEINER
8586 BENNER RD
MARSHALLVILLE, OH 44645-9310
330/466-8916

AGGRAVATION LAWN BOY P-RED HD GTPI 99%R
+1741 G
USA 133080890 100%RHA-NA PO TV TL TY TD
7-07 93 EEEE GM 8/08 04/03/2002

SANDY-VALLEY-W B CRYSTAL-ET 50K GTPI 87%R
+1669 G
USA 63114952 100%RHA-NA RC TY
2-09 86 VVGVV 08/07/2007

*** 2-01 2 305 31470 95 2.9 908 3.1 970 95
365 36350 95 2.8 1005 3.1 1133 95

PICSTON SHOTTLE-ET HD GTPI 99%R
+1936 G
GBR 598172 100%RHA-NA TV TL TY
GM 12/11 07/23/1999

SANDY-VALLEY COLT P-RED-TW P7 50K GTPI 98%R
+1750 G
USA 68731810 100%RHA-NA PC TV TL TY TD
09/15/2009

PTA -31M -55F +0P 99%R 4/2015 **
PTA +61NM -.20%F +.01%P 75%US
PTA +4.2PL 2.81SCS +2.2DPR 6.2%DCE ***
PTA +.52T +.99UDC +.75FLC 99%R 4/2015 *

PINE-TREE OUTSIDE MINT-ET IMP GTPI 92%R
+1753 G
USA 61996274 100%RHA-NA
6-08 87 VE+V+ DOM 01/30/2005

2-03 3 305 26650 95 4.3 1158 3.1 823 92
365 31440 95 4.4 1368 3.1 988 92
4-02 2 305 30550 95 4.2 1287 3.1 946 95
365 33710 95 4.2 1407 3.1 1059 95
6-01 2 223 19330 4.2 808 2.7 529
LIFE 1315 104180 4.3 4512 3.1 3275

PINE-TREE MINT SHARLA-ET 50K GTPI 89%R
+2134 G
USA 63651463 100%RHA-NA
DOM 01/10/2007

PTA +583M +23F +14P 90%R 4/2015
PTA +339NM +.00%F -.01%P
PTA +4.7PL 2.78SCS +1.1DPR 7.3%DCE
PTA +2.24T +1.22UDC +1.82FLC 89%R 4/2015

3rd Dam: WESSWOOD-HC RUDY MISSY-ET EX-92 3E GMD-DOM
4-11 365 40880 4.1% 1665 3.4% 1385
LIFE 119610 4.1 4885 3.4 4031
4th Dam: WESSWOOD ELTON MIMI EX-90 GMD-DOM
3-05 365 35380 3.3% 1160 3.0% 1054
5th Dam: WESSWOOD MANDINGO IVY VG-87
6-05 365 36330 3.6% 1305 2.8% 1018
LIFE 144060 3.4% 4933 2.9% 4139
6th Dam: WESSWOOD ASTRO MATT ESTER VG-87 GMD-DOM
6-08 365 31860 3.5% 1125 2.9% 921
LIFE 140110 3.6% 5029 3.0% 4158
7th Dam: WESSWOOD BELL CLAUDETTTE VG-87 GMD-DOM
8-04 365 38150 3.8% 1443 2.8% 1064
LIFE: 280980 3.6% 9997 2.9% 8092

Daughters include:

PINE-TREE DIEHARD SHARLA VG-88
2-02 3 365 40532 3.4% 1366 3.0% 1194
Sold for \$40,000 in Pine-Tree Sale
PINE-TREE SHARLA DAPHNE VG-88
04-01 3 365 35510 4.0% 1416 3.0% 1080



Ohio Holstein Summer Sale

~ August 29, 2015

#20

PFAFFS-WO SHOTTLE RALIA-ET EX-92

Dam



PFAFFS-WO DURHAM REPLAY VG-88

2nd Dam

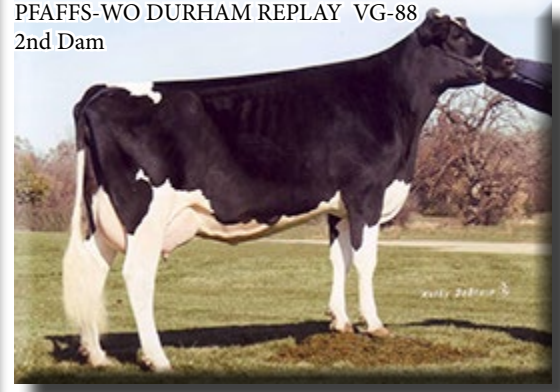

GOLDEN-OAKS GC RELISH

P8 9K GTPI 78%R
+1883 G

USA 70560653 100%RHA-NA

2-08 81 ++G++

05/11/2012

PTA	+18M	-28F	-12P	78%R	4/2015
PTA	+85NM	-.11%F	-.05%P		
PTA	+2.5PL	2.69SCS	+2.6DPR	5.1%DCE	
PTA	+1.80T	+1.98UDC	+1.68FLC	80%R	4/2015

*	AGE	X	DAYS	MILK	DCRM	%	FAT	%	PRT	DCRC
	2-02	3	276	17460	90	3.5	616	3.0	518	90

3-00 3x 33d 3057 3.0% 94 2.8% 85 inc

Fresh 5/28/15 104.7# 2.8% 2.5% SCS 0

Bred 7/24/15 to 7HO12165 -MONTROSS

Mat Sister: GOLDEN-OAKS ATWOOD RANSOM VG-89

MR CHASSITY GOLD CHIP-ET P9 50K GTPI 98%R
+1878 G

USA 140145553 100%RHA-NA TR TV TL TY TD

3-01 92 EEVE

09/04/2009

PTA	-326M	+5F	-21P	99%R	4/2015
PTA	+94NM	+.06%F	-.04%P	71%US	
PTA	+4.4PL	2.66SCS	-.4DPR	3.3%DCE	
PTA	+2.40T	+2.36UDC	+2.37FLC	99%R	4/2015

PFAFFS-WO SHOTTLE RALIA-ET 50K GTPI 83%R
+1703 G

USA 66066429 100%RHA-NA

5-03 92 EEEEE

01/14/2009

PTA	+171M	-12F	+3P	84%R	4/2015
PTA	-4NM	-.07%F	-.01%P		
PTA	+7.7PL	2.94SCS	+.6DPR	8.3%DCE	
PTA	+1.09T	+.39UDC	+1.00FLC	84%R	4/2015

***	AGE	X	DAYS	MILK	DCRM	%	FAT	%	PRT	DCRC
	2-02	3	305	28730	100	3.3	937	3.1	904	96
			365	33550	100	3.3	1117	3.2	1058	96
***	3-03	3	300	31610	101	3.6	1151	3.2	1013	93
***	4-03	3	305	34160	102	3.3	1138	3.2	1096	91
			365	38800	102	3.4	1312	3.2	1251	91
	LIFE		1130	109860		3.5	3874	3.2	3477	

Sisters include: GOLDEN-OAKS ASHOCK REBEL-ET EX-91
 GOLDEN-OAKS ATWOOD RIVA-ET EX-91
 GOLDEN-OAKS ATL RAINY-ET EX-90
 GOLDEN-OAKS SANCHEZ RITA-ET EX-90
 PLUS AFTERSHOCK 88, SHOTTLE 87, ATLANTIC 85
 4 GOLDWYNS (88,88,85,85)

PETER W. SPIKE

4380 BYERS RD

DELAWARE, OH 43015-8596

740/363-2184

BRAEDALE GOLDWYN 50K GTPI 99%R
+1888 G

CAN 10705608 100%RHA-NA TV TL TY

CAN 08Y GP 84 GM 12/11 01/03/2000

REGANCREST S CHASSITY-ET IMP GTPI 92%R
+1751 G

USA 62496899 100%RHA-NA TL TY

4-05 92 EEEVE GMD DOM 12/13/2005

***	2-01	2	365	36680	93	4.3	1567	3.1	1124	93
	2ND CT MILK & 2ND CT PROT									
***	3-10	2	365	42280	93	4.3	1798	2.5	1070	93
	LIFE		1071	105520		4.2	4383	2.8	2959	

PICSTON SHOTTLE-ET HD GTPI 99%R
+1936 G

GBR 598172 100%RHA-NA TV TL TY

GM 12/11 07/23/1999

PFAFFS-WO DURHAM REPLAY IMP GTPI 79%R
+1506 G

USA 137346084 100%RHA-NA

4-06 88 EVVVV 04/15/2006

***	2-03	3	299	22710	100	4.4	999	3.3	745	97
***	4-04	3	257	20820		4.0	828	3.1	653	

3rd Dam: PFAFFS GIBSON RALLY EX-94 3E

5-07 2 365 41780 4.1% 1696 3.3% 1387

LIFE: 1763 155440 4.0% 6240 3.2% 4968

4th Dam: MILK&HONEY PROGRESS RUSS-ET EX-90

LIFE: 1591 121739 4.2% 5135 3.1% 3734

5th Dam: HANOVER-HILL-R ROXY RUSS-ET EX-94 3E GMD DOM

LIFE: 2079 167110 4.5% 7490 3.3% 5515

6th Dam: C HANOVERHILL STAR ROXY-ET EX-92 2E GMD DOM

4-05 3 365 31780 4.4% 1394 3.1% 994

7th Dam: MIL-R-MOR ROXETTE EX-90 2E GMD DOM

LIFE: 2150 121417 4.7% 5725 3.2% 539

8th Dam: C GLENRIDGE CITATION ROXY EX-97 4E GMD

LIFE: 3620 209784 4.5% 9471

"Queen of the Breed"



Ohio Holstein Summer Sale

~ August 29, 2015

#21

PINE-TREE 1937PLANT 4760-ET VG-87

Full Sister



Top-seller in 2013 Summer Sale

MATTHEW J. STEINER
8586 BENNER RD
MARSHALLVILLE, OH 44645-9310
330/466-8916

PINE-TREE 1937PLANT 4757-ET

3K GTPI 78%R
+2120 G

USA 69804521 100%RHA-NA
3-01 87 VV++V

12/15/2010

PTA	+1591M	+34F	+44P	78%R	4/2015			
PTA	+406NM	-.09%F	-.02%P					
PTA	+4.0PL	2.98SCS	-1.4DPR	7.2%DCE				
PTA	+1.51T	+.77UDC	+.15FLC	79%R	4/2015			
***	AGE	X	DAYS	MILK	DCRM %	FAT %	PRT	DCRC
***	1-11	3	286	27510	99	3.3	906	2.9 806 89
***	2-10	3	305	30620	100	3.3	1006	3.1 956 90

Fresh 7/9/15 milking 138 lbs/day
Mat. Sister to PINE-TREE 1937 COLT 5254-ET

HD GTPI 99%R
+2123 G

ENSENADA TABOO PLANET-ET
USA 60597003 100%RHA-NA TR TV TL TY TD
4-11 90 EEVV GM 12/13 03/03/2003

PTA	+1690M	+43F	+49P	99%R	4/2015
PTA	+504NM	-.07%F	-.01%P	64%US	
PTA	+5.6PL	3.04SCS	-1.1DPR	7.4%DCE	
PTA	+.69T	+.39UDC	-1.32FLC	99%R	4/2015

50K GTPI 89%R
+2134 G

PINE-TREE MINT SHARLA-ET
USA 63651463 100%RHA-NA
DOM 01/10/2007

PTA	+583M	+23F	+14P	90%R	4/2015
PTA	+339NM	+.00%F	-.01%P		
PTA	+4.7PL	2.78SCS	+1.1DPR	7.3%DCE	
PTA	+2.24T	+1.22UDC	+1.82FLC	89%R	4/2015

Daughters include:

- PINE-TREE DIEHARD SHARLA VG-88
2-02 3 365 40532 3.4% 1366 3.0% 1194
Sold for \$40,000 in Pine-Tree Sale
- PINE-TREE SHARLA DAPHNE VG-88
04-01 3 365 35510 4.0% 1416 3.0% 1080

HD GTPI 99%R
+1514 G

ROSE-BAUM TABOO-ET
USA 17121203 100%RHA-NA TV TL
7-01 87 EVV+ GM 8/05 07/16/1996

IMP GTPI 93%R
+1826 G

PLUSHANSKI AMEL PATTY-ET
USA 130161039 100%RHA-NA TV
9-05 93 EEEEE 3E GMD DOM 11/20/1998

**	2-03	2	365	38133	100	3.5	1340	2.9	1095	100
**	4-09	2	365	44880	99	3.3	1468	2.9	1295	99
***	6-10	2	365	46120	100	3.2	1494	2.7	1239	100
***	8-11	2	365	49670	100	3.1	1555	2.6	1299	100
LIFE				2614	256020			3.3	8356	2.9 7325

HD GTPI 99%R
+1936 G

PICSTON SHOTTLE-ET
GBR 598172 100%RHA-NA TV TL TY
GM 12/11 07/23/1999

IMP GTPI 92%R
+1753 G

PINE-TREE OUTSIDE MINT-ET
USA 61996274 100%RHA-NA
6-08 87 VE+V+ DOM 01/30/2005

**	2-03	3	305	26650	95	4.3	1158	3.1	823	92	
				365	31440	95	4.4	1368	3.1	988	92
***	4-02	2	305	30550	95	4.2	1287	3.1	946	95	
				365	33710	95	4.2	1407	3.1	1059	95
*	6-01	2	223	19330		4.2	808	2.7	529		
LIFE				1315	104180			4.3	4512	3.1 3275	

- 3rd Dam: WESSWOOD-HC RUDY MISSY-ET EX-92 3E GMD-DOM
4-11 365 40880 4.1% 1665 3.4% 1385
LIFE 119610 4.1 4885 3.4 4031
- 4th Dam: WESSWOOD ELTON MIMI EX-90 GMD-DOM
3-05 365 35380 3.3% 1160 3.0% 1054
- 5th Dam: WESSWOOD MANDINGO IVY VG-87
6-05 365 36330 3.6% 1305 2.8% 1018
LIFE 144060 3.4% 4933 2.9% 4139
- 6th Dam: WESSWOOD ASTRO MATT ESTER VG-87 GMD-DOM
6-08 365 31860 3.5% 1125 2.9% 921
LIFE 140110 3.6% 5029 3.0% 4158
- 7th Dam: WESSWOOD BELL CLAUDETTTE VG-87 GMD-DOM
8-04 365 38150 3.8% 1443 2.8% 1064
LIFE: 280980 3.6% 9997 2.9% 8092



Ohio Holstein Summer Sale

~ August 29, 2015

#22

PINE-TREE 2149ROBST 4846-ET VG-86
Maternal Sister



PINE-TREE 2149 EPIC 5505-ET

P9 9K GTPI 77%R
+2187 G

USA 71859083	100%RHA-NA	TL	TD	
				10/01/2012
PTA	-51M	+36F	+12P	79%R 4/2015
PTA	+409NM	+.14%F	+.05%P	
PTA	+3.9PL	2.66SCS	+1.8DPR	6.9%DCE
PTA	+1.54T	+1.77UDC	+.77FLC	77%R 4/2015

1-10 3x 286 21260 4.5% 953 3.2% 685

Fresh 7/26/15 with second calf

P9 77K GTPI 97%R				
+2247 G				
CAN 11104016	100%RHA-NA	TV	TL	TY TD
				05/26/2010
GM	12/14			
PTA	+842M	+21F	+28P	99%R 4/2015
PTA	+421NM	-.03%F	+.01%P	54%US
PTA	+4.7PL	2.83SCS	+1.7DPR	6.6%DCE
PTA	+1.73T	+1.64UDC	+1.93FLC	98%R 4/2015

50K GTPI 86%R				
+2095 G				
PINE-TREE ZENITH SHEEN				
USA 64350530	100%RHA-NA			
				12/31/2007
3-09	87	VV+VV	DOM	

PTA	-528M	+33F	-3P	87%R 4/2015
PTA	+342NM	+.20%F	+.05%P	
PTA	+3.6PL	2.54SCS	+2.0DPR	6.6%DCE
PTA	+1.76T	+1.82UDC	+.14FLC	86%R 4/2015

AGE	X	DAYS	MILK	DCRM	%	FAT	%	PRT	DCRC
***	1-11	3	305	24500	97	3.9	959	3.0	740 90

Daughters include

Pine-Tree 2149Robst 4846-ET VG-86

Dam of POWERBALL, MONTEREY, MISSOURI, etc

MATTHEW J. STEINER
8586 BENNER RD
MARSHALLVILLE, OH 44645-9310
330/466-8916

HD GTPI 99%R				
+2108 G				
CHARLESDALE SUPERSTITION-ET				
USA 62065919	100%RHA-NA	TR	TV	TL TY TD
				12/29/2004
GM	8/14			

50K GTPI 85%R				
+2096 G				
TRAMILDA-N BAXTER EMILY-ET				
USA 139232811	100%RHA-NA			
				02/10/2008
CAN 02Y	VG	85		
CAN 2-05	2	282	30946	4.2 1287 3.2 1001

50K GTPI 99%R				
+1715 G				
OCEAN-VIEW ZENITH-TW-ET				
USA 129800008	100%RHA-NA	TR	TV	TL TD
				11/23/1999
GM	8/08			

IMP GTPI 94%R				
+2033 G				
PINE-TREE MARTHA SHEEN-ET				
USA 62443682	100%RHA-NA	TY		
				01/01/2006
3-04	86	VV+VV	DOM	

AGE	X	DAYS	MILK	DCRM	%	FAT	%	PRT	DCRC
**	1-11	3	305	26750	95	4.0	1075	3.0	813 92
			365	31210	95	4.2	1305	3.1	968 92

3rd Dam: PINE-TREE MISSY MARTHA-ET VG-86, DOM

2-02 365 34730 3.6% 1266 3.1% 1070

3-05 361 32220 3.9% 1242 3.3% 1050

4th Dam: WESSWOOD-HC RUDY MISSY-ET EX-92 3E GMD-DOM

4-11 365 40880 4.1% 1665 3.4% 1385

LIFE 119610 4.1 4885 3.4 4031

5th Dam: WESSWOOD ELTON MIMI EX-90 GMD-DOM

3-05 365 35380 3.3% 1160 3.0% 1054

6th Dam: WESSWOOD MANDINGO IVY VG-87

6-05 365 36330 3.6% 1305 2.8% 1018

LIFE 144060 3.4% 4933 2.9% 4139

7th Dam: WESSWOOD ASTRO MATT ESTER VG-87 GMD-DOM

6-08 365 31860 3.5% 1125 2.9% 921

LIFE 140110 3.6% 5029 3.0% 4158

8th Dam: WESSWOOD BELL CLAUDETTTE VG-87 GMD-DOM

8-04 365 38150 3.8% 1443 2.8% 1064

LIFE: 280980 3.6% 9997 2.9% 8092



Ohio Holstein Summer Sale

~ August 29, 2015

RAZORS-EDGE UNO BOZZY

P9 PTPI 44%R
+2189

USA 74530945 100%RHA-NA

10/11/2014

PTA -215M# +39F# +6P# 44%R 4/2015
PTA +3.7PL# 2.65SCS# +1.4DPR# 6.4%DCE#
PTA +1.99T# +2.19UDC# +.64FLC# 44%R 4/2015

Nice Calf from 7 generations of VG/EX Dams

P9 50K GTPI 96%R

AMIGHETTI NUMERO UNO-ET +2365 G

ITA 17990915143 100%RHA-NA TV TL TY TD
GM 12/14 07/15/2010

PTA -399M +58F +4P 98%R 4/2015
PTA +521NM +.28%F +.06%P 77%US
PTA +4.7PL 2.55SCS +2.8DPR 5.8%DCE
PTA +2.19T +2.25UDC +1.37FLC 97%R 4/2015

6K GTPI 78%R

BOSSIR OBSERVER BOOTY +2012 G

USA 69929313 100%RHA-NA
3-06 86 +V++E 08/05/2011

PTA -30M +19F +8P 79%R 4/2015
PTA +286NM +.07%F +.03%P
PTA +2.7PL 2.74SCS +.0DPR 6.9%DCE
PTA +1.79T +2.13UDC -.10FLC 80%R 4/2015

AGE X DAYS MILK DCRM % FAT % PRT DCRC
*** 1-11 2 305 17730 98 4.5 800 3.4 597 98

CURTIS J. BICKEL
529 S WALNUT ST
WILMINGTON, OH 45177-2718
937/728-0174

#23

HD GTPI 99%R

LONG-LANGS OMAN OMAN-ET +2176 G

USA 135746776 100%RHA-NA TV TL TY TD
4-11 85 VVV+ GM 12/13 04/30/2004

50K GTPI 86%R

AMIGHETTI SHOTTLE AVE +1912 G

ITA 17990346074 100%RHA-NA
03/01/2006

50K GTPI 99%R

DE-SU OBSERVER-ET +2205 G

USA 65917481 100%RHA-NA TR TV TL TY TD
4-06 90 EVEV GM 12/14 11/07/2008

CTPI 56%R

SABOFARM-CLGOLDWYN BETH +1741

USA 62892057 100%RHA-NA
3-07 87 V++VV 09/29/2007

*** 2-04 3 305 24860 102 3.8 957 3.0 734 79
*** 3-10 3 304 24670 102 3.8 937 3.2 781 81
*** 4-09 3 305 26720 102 3.6 953 3.1 830 80
342 28620 102 3.7 1053 3.2 909 80

3rd Dam: SABOFARM-CL OUTSIDE BELLA VG-86

4th Dam: SABOFARM-CL BELLA SERA EX-90

5th Dam: C DORMOR LINDY BETH EX-95

6th Dam: RICHOLM MAJESTY BETSY VG-85-3YR-CAN

7th Dam: RICHOLM FOND BETTY EX-CAN

ROHAVEN GALAXY KARILLON

P9 9K GTPI 73%R
+2176 G

USA 72474002 99%RHA-NA TL TD

06/18/2013

PTA +262M +26F +23P 75%R 4/2015
PTA +414NM +.06%F +.06%P
PTA +4.3PL 2.80SCS +2.0DPR 7.5%DCE
PTA +1.22T +1.37UDC +1.27FLC 72%R 4/2015

Fresh 7/17/15

P9 50K GTPI 88%R

DE-SU FREDDIE GALAXY-ET +2301 G

USA 69990052 99%RHA-NA TV TL TY TD
12/01/2010

PTA +1195M +48F +43P 93%R 4/2015
PTA +523NM +.01%F +.03%P 100%US
PTA +4.1PL 2.84SCS +.3DPR 5.7%DCE
PTA +1.43T +1.09UDC +1.01FLC 79%R 4/2015

CTPI 52%R

ROHAVEN DEANN KARICATURE +1865

USA 69541319 100%RHA-NA
4-10 83 V++FV 04/03/2010

PTA -288M +10F +6P 50%R 4/2015
PTA +228NM +.08%F +.06%P
PTA +2.8PL 2.76SCS +.8DPR 8.0%DCE
PTA +.28T +.75UDC +.44FLC 58%R 4/2015

AGE X DAYS MILK DCRM % FAT % PRT DCRC
*** 2-01 2 305 18790 100 4.7 877 3.6 678 100
332 20390 100 4.7 968 3.6 743 100
*** 3-02 2 305 20340 100 4.5 913 3.7 749 100
346 22080 100 4.5 996 3.7 826 100
*** 4-03 2 299 23230 100 4.5 1038 3.6 844 100

PAUL R. HASKINS
17219 MISHEY RD
BUTLER, OH 44822-9477
740/694-0122

#24

50K GTPI 99%R

BADGER-BLUFF FANNY FREDDIE +2273 G

USA 60996956 99%RHA-NA TV TL TY TD
GM 12/14 10/31/2004

50K GTPI 87%R

DE-SU 8947-ET +2085 G

USA 64701370 100%RHA-NA
5-04 87 EEVGV DOM 02/27/2009

* 2-02 3 305 31950 98 3.7 1194 2.9 930 85
365 37780 98 3.7 1406 3.0 1123 85
*** 4-10 3 305 39810 98 3.9 1555 3.0 1206 83
365 46280 98 4.0 1845 3.1 1438 83
LIFE 1093 110490 3.9 4344 3.2 3514

50K GTPI 99%R

ENGLAND-SCHILL DEANN 58A-ET +1866 G

USA 60000299 100%RHA-NA TV TL TY TD
GM 8/09 01/12/2000

CTPI 56%R

ROHAVEN TOYSTORY KARTOON +1762

USA 63943237 100%RHA-NA
5-09 85 VVV+V 01/14/2007

*** 1-11 2 305 21030 99 3.5 732 3.2 667 99
365 23770 99 3.6 845 3.2 769 99
* 3-02 2 305 22230 100 4.0 887 3.1 700 100
*** 3-02 2 364 23840 100 4.0 962 3.2 765 100
*** 4-04 2 305 25750 100 4.0 1018 3.1 810 100
323 26630 100 4.0 1057 3.2 846 100
*** 5-04 2 305 24950 100 4.0 999 3.2 803 100
317 25570 100 4.0 1025 3.2 824 100
*** 6-05 2 305 23630 100 3.7 881 3.2 760 100
LIFE 1813 129250 3.9 5030 3.2 4180

...8th Dam: EX-91 3E CHAIRMAN (Same familiiy as Lot 31)



Ohio Holstein Summer Sale

~ August 29, 2015

#25

SOUTHERN-HILLS GW BENTLY-ET EX-91 3E DOM

Dam



CHAD GRIFFITH
12146 DAIRY LN
BETHEL, OH 45106-9638
513/543-2315

SOUTHERN-HILLS SATC BARB-ET

P8 PTPI 43%R
+1900

USA 142527834 100%RHA-NA

03/14/2013

PTA +24M# +10F# +10P# 44%R 4/2015
PTA +1.8PL# 2.78SCS# +.3DPR# 6.3%DCE#
PTA +1.27T#+1.12UDC# +.39FLC# 42%R 4/2015

Due 8/20/15

3 maternal brothers in A.I:

Southern (Genex), Bayard (ABS), Bard (SS)

P8 50K GTPI 90%R
+1891 G

ERBCREST SACHEL P

CAN 11103473 100%RHA-NA RC PO TY
09/18/2010

PTA +104M -3F +10P 93%R 4/2015
PTA +156NM -.03%F +.03%P 100%US
PTA +1.7PL 2.86SCS +.7DPR 6.4%DCE
PTA +1.56T +1.64UDC +.50FLC 86%R 4/2015

IMP GTPI 83%R
+1909 G

SOUTHERN-HILLS GW BENTLY-ET

USA 137091498 100%RHA-NA TV
9-01 91 EEVVE 3E DOM 01/25/2006

PTA -56M +23F +10P 83%R 4/2015
PTA +240NM +.09%F +.04%P
PTA +1.8PL 2.69SCS -.1DPR 6.2%DCE
PTA +.98T +.60UDC +.28FLC 82%R 4/2015

*** AGE X DAYS MILK DCRM % FAT % PRT DCRC
2-02 3 305 27070 96 4.7 1278 3.1 836 96X
365 32090 96 4.8 1533 3.2 1017 96

** 3RD OH FAT
3-07 2 305 20500 90 5.8 1189 3.3 673 90X
365 23000 90 5.6 1295 3.3 765 90X

** 5-05 2 305 22360 92 4.4 982 3.2 716 92
365 26270 92 4.4 1161 3.2 849 92

*** 8-03 2 305 26930 94 4.7 1259 2.9 784 94
365 31440 94 4.8 1507 3.0 945 94

LIFE 2043 141240 4.9 6912 3.3 4617

50K GTPI 98%R
+1996 G

WABASH-WAY EXPLODE-ET

USA 138905680 100%RHA-NA TV TL TY
5-05 88 EEEF GM 12/12 12/23/2007

50K GTPI 82%R
+1695 G

ERBCREST LAWN BOY SACHET P-RED

CAN 8800484 100%RHA-NA PO
09/03/2008

50K GTPI 99%R
+1888 G

BRAEDALE GOLDWYN

CAN 10705608 100%RHA-NA TV TL TY
CAN 08Y GP 84 GM 12/11 01/03/2000

CTPI 58%R
+1509

KENFRED DURHAM BETHANY

USA 130960982 100%RHA-NA CV
6-04 90 EEE+E 2E 08/19/2000

*** 2-00 2 305 22330 100 3.4 749 3.3 730 100
365 26110 100 3.4 886 3.3 858 100

** 3-03 2 305 26350 99 3.7 965 3.1 822 99
351 29440 99 3.7 1092 3.1 925 99

*** 4-05 2 305 32850 99 3.9 1275 3.1 1024 99
365 37820 99 3.9 1476 3.2 1209 99

LIFE 1484 114450 3.8 4364 3.3 3750



Ohio Holstein Summer Sale

~ August 29, 2015

#26

KO-KLASSIC LAUTHORITY JA-LO

Selling



© Leo McCullough
Cybil Rubin Photography

KO-KLASSIC LAUTHORITY JA-LO

P6 PTPI 44%R
+1823

USA 142495300 100%RHA-NA

03/01/2013

PTA -164M# +11F# +1P# 45%R 4/2015
PTA -.2PL# 2.91SCS# -.7DPR# 8.2%DCE#
PTA +2.16T#+1.35UDC#1.38FLC# 45%R 4/2015

Due 9/21/15 to 7HO12042

SONNEK GC CORVETTE-ET

COMESTAR LAUTHORITY-ET 50K GTPI 98%R
+1933 G
CAN 103455217 100%RHA-NA TL TY

11/17/2005

PTA +228M +22F +8P 99%R 4/2015
PTA +91NM +.05%F +.00%P 10%US
PTA -1.5PL 2.94SCS -.2DPR 7.0%DCE
PTA +2.49T +1.66UDC +1.14FLC 99%R 4/2015

KO-KLASSIC SHOCK JAZELLE-ET 13K GTPI 80%R
+1710 G
USA 69334749 100%RHA-NA TL TD

3-11 90 VEEVE 01/05/2011

PTA -555M -1F -6P 81%R 4/2015
PTA +9NM +.07%F +.04%P
PTA +1.1PL 2.88SCS -1.2DPR 9.4%DCE
PTA +1.83T +1.03UDC +1.61FLC 80%R 4/2015

AGE X DAYS MILK DCRM % FAT % PRT DCRC
* 2-01 2 305 23970 95 5.6 1344 3.0 726 95X

DUANE T. COLE
& ELIJAH J.D. DOBAY
8105 HARTFORD RD
BURGHILL, OH 44404-9755
440/724-1587

BRAEDALE GOLDWYN

50K GTPI 99%R
+1888 G

CAN 10705608 100%RHA-NA TV TL TY
CAN 08Y GP 84 GM 12/11 01/03/2000

COMESTAR LAUTELMA IGNITER-ET

50K GTPI 86%R
+1421 G

CAN 100748831 100%RHA-NA TL
CAN 04Y VG 89 06/05/2002

CAN 2-01 2 305 30853 4.1 1274 3.3 1010
365 37450 4.1 1548 3.4 1258

CAN 4-02 2 305 42659 4.8 2035 3.3 1396
365 49804 4.7 2343 3.3 1633

LIFE 1125 113927 4.5 5115 3.4 3867

MS ATLEES SHT AFTERSHOCK-ET

50K GTPI 99%R
+1734 G

USA 65249839 100%RHA-NA TV TL TY TD
7-05 92 EEVE 12/01/2007

PLUM-LINE DAMION JASMINE

CTPI 52%R
+1477

USA 138624855 100%RHA-NA
2-06 88 V+VEV 09/04/2007

* 2-03 2 305 20370 94 3.7 754 3.3 671 94
* 3-08 2 213 13320 4.0 528 3.2 428

3rd Dam: PLUM-LINE DOUBLE JEWEL VG-85
2-03 3x 117d 7798 3.6% 279 3.0% 235 inc

4th Dam: PLUM-LINE LEE JENNIFER EX-90
2-01 3x 26570 4.1% 1083 3.0% 796

5th Dam: PLUM-LINE JACQUELINE VG-88
LIFE: 1837d 121810 4.5% 5499 3.2% 3887

6th Dam: PLUM-LINE ENCORE JOLENE VG-88
4-04 3x 305d 30760 2.5% 784 2.6% 815

7th Dam: C ZANLOR JOANNE INSPIRATION VG-86
4-11 3x 305d 33970 2.8% 959 2.9% 982



Ohio Holstein Summer Sale

~ August 29, 2015

#27

SCIENTIFIC DAQUIRI RAE-ETS EX-91

2nd Dam



Scientific Debutante Rae EX-92 GMD DOM
3rd Dam

CAM-BING GOLD-C DIZZY

P6 PTPI 39%R
+1821

USA 142655823 100%RHA-NA

07/21/2013

PTA -209M# +9F# -2P# 38%R 4/2015
PTA +.3PL# 2.96SCS# +.5DPR# 7.4%DCE#
PTA +1.49T# +.96UDC# +1.54FLC# 40%R 4/2015

Fresh 7/28/15

MD-VALLEYVUE GOLD CHRIS-ET 50K GTPI 98%R
+1838 G
USA 137302783 100%RHA-NA RC TV TL TY TD
5-02 92 EEVE 11/18/2005

PTA +229M +0F -1P 99%R 4/2015
PTA +90NM -.04%F -.03%P 97%US
PTA +.0PL 2.69SCS +.6DPR 7.0%DCE
PTA +1.32T +.71UDC +1.84FLC 97%R 4/2015

CAM-BING DEZIRAE-ET CTPI 56%R
+1806
USA 141984742 100%RHA-NA RC
4-11 87 VVV+V 03/20/2010

PTA -647M +17F -2P 54%R 4/2015
PTA +84NM +.16%F +.07%P
PTA +.6PL 3.23SCS +.4DPR 7.7%DCE
PTA +1.65T +1.20UDC +1.24FLC 61%R 4/2015

	AGE	X	DAYS	MILK	DCRM	%	FAT	%	PRT	DCRC
*	2-05	2	255	13820	4.4	602	3.2	439		
*	3-04	2	305	16150	89	4.2	679	3.3	527	89

CHARLES CAMERON
& DANIEL J. BINGAMON
4223 US RT 35 E
JAMESTOWN, OH 45335
937/727-9468

BRAEDALE GOLDWYN 50K GTPI 99%R
+1888 G
CAN 10705608 100%RHA-NA TV TL TY
CAN 08Y GP 84 GM 12/11 01/03/2006

MD-VALLEYVUE CHRIS-RED-ET IMP GTPI 88%R
+1633 G
USA 135243228 100%RHA-NA
5-00 90 EEEV DOM 12/05/2003
* 2-02 3 305 29520 99 3.7 1100 2.9 857 80
365 35600 100 3.8 1335 3.0 1055 80
*** 4-01 3 305 26550 102

HURTGEM-VUE REALITY-RED TPI 98%R
+2010 M
USA 134690997 100%RHA-NA TV TL
3-05 88 EVVV 09/30/2003

SCIENTIFIC DAQUIRI RAE-ETS 50K GTPI 83%R
+1582 G
USA 137892781 100%RHA-NA RC TV
5-06 91 EEVVE 09/18/2006
* 2-06 2 305 29340 91 5.0 1463 3.3 955 90X

3rd Dam: SCIENTIFIC DEBUTANTE RAE-ET EX-92
2-02 2 365 32931 4.4 1440 3.2 1070
All-American 4 Yr Old 2005

4th Dam: SCIENTIFIC JUBILANT RAE-ET EX-90 DOM
5-11 365 38880 4.1 1608 3.6 1403
LIFE 117590 4.0 4707 3.6 4242

5th Dam: C HANOVERHILL TONY RAE EX-96 3E GMD DOM
6-11 2 365 40220 4.1 1661 3.3 1331
LIFE 166396 4.1 6904 3.4 5612

6th Dam: C HANOVERHILL TT ROXETTE-ET EX-94 2E GMD DOM
10-00 3 365 35040 4.3 1585 3.0 1063
LIFE 164789 4.1 6760 3.1 3587

7th Dam: MIL-R-MOR ROXETTE EX-90 GMD DOM
LIFE 121417 4.7 5725

8th Dam: C GLENRIDGE CITATION ROXY EX-97 4E GMD
LIFE 209784 4.5 9471
"Queen of the Breed"



Ohio Holstein Summer Sale

~ August 29, 2015

CLARESHOE BOYBOY 1280

P6 PTPI 36%R
+1816

USA 72823484 99%RHA-I

07/13/2013

PTA -120M# +7F# +5P# 37%R 4/2015
PTA +1.9PL# 2.92SCS# +1.4DPR# 7.2%DCE#
PTA +.48T# +.25UDC# +.35FLC# 32%R 4/2015

Due 9-30 to 1HO11528

MR OCD MOGUL EMERALD CRI-ET

P9 50K GTPI 97%R
NED-EL MAN-O-MAN BOYBOY-ET +2028 G
USA 66796464 99%RHA-I TV TL TY TD
02/03/2010

PTA -225M +0F +5P 99%R 4/2015
PTA +291NM +.03%F +.04%P 96%US
PTA +4.5PL 2.74SCS +3.4DPR 6.8%DCE
PTA +.99T +.93UDC +.63FLC 95%R 4/2015

PTPI 46%R
CLARESHOE TOYSTORY 1209 +1592
USA 69960348 99%RHA-NA
08/10/2011

PTA -14M +13F +4P 49%R 4/2015
PTA +45NM +.05%F +.02%P
PTA -.8PL 3.10SCS -.6DPR 7.5%DCE
PTA -.03T# -.44UDC# +.06FLC# 34%R 4/2015
1-11 2x 305d 15750 3.7% 589 3.3% 512
2-11 2x 305d 19560 4.0% 783 3.4% 662

STEVEN R. SHOEMAKER
14308 GARFIELD RD
SALEM, OH 44460-9103
330/537-3325



HD GTPI 99%R
LONG-LANGS OMAN OMAN-ET +2176 G
USA 135746776 100%RHA-NA TV TL TY TD
4-11 85 VVV+ GM 12/13 04/30/2004

50K GTPI 90%R
NED-EL RAMOS MARLEY +1898 G
USA 64754727 99%RHA-I TY
6-02 91 EEVVE 2E DOM 03/21/2008

AGE X DAYS MILK DCRM % FAT % PRT DCR
*** 2-02 2 305 26090 98 3.9 1022 3.3 854 94
*** 4-05 2 305 29370 98 4.0 1175 3.1 924 93
*** 5-10 3 305 30830 95 3.9 1210 3.0 929 89
338 32390 95 4.0 1283 3.0 983 89
LIFE 1194 102410 4.0 4072 3.2 3259

50K GTPI 99%R
JENNY-LOU MRSHL TOYSTORY-ET +1734 G
USA 60372887 100%RHA-NA TR TV TL TY TD
GM 8/10 05/07/2001

PTPI 49%R
CLARESHOE GARRISON 1028 +1466
USA 68663901 98%RHA-NA
09/16/2009
1-10 2x 305d 15070 4.5% 673 3.2% 484
3-01 2x 305d 18750 4.1% 763 3.3% 617

CLARESHOE PERFORMER 1285

P7 PTPI 32%R
+1868

USA 72823489 99%RHA-NA

08/14/2013

PTA +438M# +25F# +11P# 33%R 4/2015
PTA +.9PL# 2.87SCS# +.7DPR# 6.7%DCE#
PTA +.67T# +.46UDC# +.03FLC# 29%R 4/2015

Due 9/30/15 to 1HO11316

BOMAZ ALTABETTMAN-ET

P9 50K GTPI 77%R
TELSTAR-W PERFORMER-ET +2034 G
USA 140853131 100%RHA-NA TV TL TY
3-04 90 EEEV 08/26/2010

PTA +204M +20F +11P 78%R 4/2015
PTA +238NM +.05%F +.02%P 100%US
PTA +2.1PL 2.78SCS +1.3DPR 5.0%DCE
PTA +1.61T +1.28UDC +.89FLC 77%R 4/2015

PTPI 50%R
CLARESHOE MR LEVEL 845 +1692
USA 64178153 98%RHA-NA
07/04/2007

PTA +671M +30F +10P 52%R 4/2015
PTA +123NM +.02%F -.04%P
PTA -.3PL 2.96SCS +.0DPR 8.4%DCE
PTA -.27T# -.36UDC# -.83FLC# 37%R 4/2015
2-00 2x 276d 18822 3.8% 717 2.9% 538
2-11 2x 329d 29658 2.9% 871 2.9% 844
3-11 2x 313d 29285 3.3% 963 2.8% 819
4-11 2x 365d 30416 3.9% 1192 2.8% 846
6-01 2x 342d 25318 3.7% 934 3.0% 756

STEVEN R. SHOEMAKER
14308 GARFIELD RD
SALEM, OH 44460-9103
330/537-3325



50K GTPI 98%R
WABASH-WAY EXPLODE-ET +1996 G
USA 138905680 100%RHA-NA TV TL TY
5-05 88 EEEF GM 12/12 12/23/2007

50K GTPI 83%R
PINELAND GOLDWYN PACEY +1809 G
USA 65466022 100%RHA-NA
5-04 91 EEVVE 06/23/2008

** 2-09 2 305 19590 92 3.9 768 3.3 653 92
*** 4-08 3 305 22050 100 4.2 929 3.0 664 91
365 26070 100 4.3 1122 3.1 810 91

50K GTPI 98%R
SAVAGE-LEIGH MR LEVEL-ET +1698 G
USA 60046232 100%RHA-NA CV
5-02 86 EEGG 06/22/2000

CTPI 52%R
CLARESHOE WINDOWS 678 +1622 M
USA 62565546 96%RHA-NA
2-02 81 G+G++ 08/17/2005

1-10 2x 365d 24450 2.8% 698 2.8% 695
3-02 2x 365d 28671 2.7% 777 2.8% 796
4-05 2x 359d 35240 2.6% 902 3.0% 1056
5-04 2x 296d 19230 3.4% 650 3.2% 618
6-04 2x 365d 30385 3.0% 920 2.7% 805
9-00 2x 294d 19145 3.4% 657 2.9% 549 inc



Ohio Holstein Summer Sale

~ August 29, 2015

#30

GAR-LEN RJ MILLIE EX-93 2E
2nd Dam



CHAD GRIFFITH
12146 DAIRY LN
BETHEL, OH 45106-9638
513/543-2315

SOUTHERN-HILLS TOPS MILLIE

PTPI 36%R
+1619

USA 142481617 100%RHA-NA

06/02/2013

PTA -217M# +22F# -1P# 36%R 4/2015
PTA -1.6PL# 2.99SCS# -2.4DPR# 10.1%DCE#
PTA +.88T# +.94UDC# +.53FLC# 37%R 4/2015

Due 8/23/15

50K GTPI 91%R
GEN-I-BEQ TOPSIDE-ET +1914 G

CAN 104292964 100%RHA-NA TY
06/04/2007

PTA +642M +45F +23P 93%R 4/2015
PTA +187NM +.08%F +.01%P 20%US
PTA -.9PL 2.87SCS -3.1DPR 10.4%DCE
PTA +1.71T +1.51UDC +.80FLC 87%R 4/2015

CTPI 52%R
LANE-OAK ASPEN MILA-ET +1321

USA 139493223 100%RHA-NA
4-03 83 +VG++ 07/21/2008

PTA -1075M -2F -25P 50%R 4/2015
PTA -220NM +.15%F +.03%P
PTA -2.3PL 3.11SCS -1.6DPR 9.8%DCE
PTA +.05T +.37UDC +.26FLC 59%R 4/2015

AGE	X	DAYS	MILK	DCRM	%	FAT	%	PRT	DCRC
***	2-00	2	299	14330	93	4.3	615	3.2	459 93
***	3-00	2	303	15810	93	4.1	656	3.3	519 93
***	4-10	2	303	19550	93	4.7	915	3.0	589 93
***	5-11	2	196	13620		4.8	651	3.1	419

HD GTPI 99%R
SANDY-VALLEY BOLTON-ET +1933 G

USA 131823833 100%RHA-NA BY TV TL
5-11 90 EE+V GM 4/11 09/11/2001

50K GTPI 94%R
BRAEDALE BALER TWINE-ETS +1643 G

CAN 6860888 100%RHA-NA TL
CAN 02Y VG 86 11/08/1997

CAN 2-01 2 305 26667 4.9 1303 3.1 835
365 30906 4.9 1521 3.2 993

50K GTPI 99%R
EK-OSEEANA ASPEN-ET +1248 G

USA 129854100 100%RHA-NA TV TL
05/04/2000

CTPI 63%R
GAR-LEN RJ MILLIE +1437

USA 60293419 100%RHA-NA
6-10 93 EEEVE 2E 01/03/2003

*	2-04	2	305	24580	93	4.2	1026	3.3	801 93
*	3-06	2	275	22090	86	3.9	869	3.2	700 86
***	4-05	3	305	24750	96	4.2	1033	3.2	792 96
			365	28160	96	4.2	1171	3.2	905 96
***	6-05	3	305	22170	93	5.1	1124	3.4	749 93
			344	24190	93	5.1	1225	3.4	826 93
	LIFE		1473	106730		4.3	4632	3.3	3498

4th Mid-E Fall Natl 6Yr+ Cow 2009

Nom Jr All American 4-yr 2007

Gr Ch Ky State Fair 2007

3rd Dam: GAR-LEN CONVINCER MODA-ET VG-86

4th Dam: CROUCHERDS MASCOT MONA VG-88

5th Dam: CROUCHERDS APOLLO FONDA VG-86

6th Dam: CROUCHERDS ELEVATION JODY VG-86

7th Dam: CROUCHERDS BOOTMAKER JODY VG-86

8th Dam: CROUCHERDS EMPERORS MAY VG-88



Ohio Holstein Summer Sale

~ August 29, 2015

ROHAVEN PLANET KALAMITYJANE

P6 9K GTPI 75%R
+1832 G

USA 72474001 100%RHA-NA TL TD
06/04/2013

PTA +108M +18F +9P 76%R 4/2015
PTA +213NM +.05%F +.02%P
PTA +2.8PL 3.11SCS +1.5DPR 7.3%DCE
PTA +.03T +.45UDC -1.07FLC 76%R 4/2015

Fresh 6/12/15, 1st test 67#

Mat Sister: 2-4 277d 19226 4.5% 870 3.5% 670 inc.

ENSENADA TABOO PLANET-ET HD GTPI 99%R
USA 60597003 100%RHA-NA TR TV TL TY TD +2123 G
4-11 90 EEVV GM 12/13 03/03/2003

PTA +1690M +43F +49P 99%R 4/2015
PTA +504NM -.07%F -.01%P 64%US
PTA +5.6PL 3.04SCS -1.1DPR 7.4%DCE
PTA +.69T +.39UDC -1.32FLC 99%R 4/2015

ROHAVEN SHAM KALAMITY CTPI 54%R
USA 65507023 100%RHA-NA +1826
4-11 85 V++VV 03/03/2010

PTA -188M +22F +10P 52%R 4/2015
PTA +163NM +.11%F +.06%P
PTA +.5PL 2.90SCS +2.4DPR 7.5%DCE
PTA -.15T -.29UDC -.31FLC 60%R 4/2015

AGE	X	DAYS	MILK	DCRM	%	FAT	%	PRT	DCRC		
***	2-03	2	305	22760	100	4.3	972	3.3	760	100	
				318	23630	100	4.3	1013	3.3	791	100
***	3-03	2	305	28200	99	4.0	1132	3.3	933	99	
***	4-05	2	305	27180	100	4.0	1086	3.3	897	100	
				330	28380	100	4.0	1136	3.3	940	100

BEN-ALLI MANGUS BRITT 1235

CTPI 48%R
+1980

USA 71351942 100%RHA-NA
2-07 82 +++++
06/14/2012

PTA +274M +44F +28P 47%R 4/2015
PTA +227NM +.12%F +.07%P
PTA -.8PL 3.04SCS -.8DPR 7.3%DCE
PTA +1.49T +.72UDC +1.01FLC 52%R 4/2015

AGE	X	DAYS	MILK	DCRM	%	FAT	%	PRT	DCRC		
***	1-10	3	305	20430	99	4.0	812	3.6	726	98	
				365	24000	99	4.0	958	3.6	854	98

Fresh 7/23/15 with 2nd calf

MR GOLDNOAKS MAGNUS-ET P9 50K GTPI 96%R
USA 68771322 100%RHA-NA TR TV TL TY TD +2241 G
4-04 92 EEEV 03/09/2010

PTA +575M +64F +48P 98%R 4/2015
PTA +376NM +.16%F +.11%P 100%US
PTA -1.2PL 2.92SCS -.6DPR 6.2%DCE
PTA +1.67T +1.00UDC +1.30FLC 96%R 4/2015

BEN-ALLI LAURN 433 BREE 827 CTPI 55%R
USA 65297264 100%RHA-NA RC +1560
3-02 85 VVVV+ 05/14/2008

PTA +126M +18F +3P 55%R 4/2015
PTA -55NM +.05%F +.00%P
PTA -1.8PL 3.12SCS -1.8DPR 9.1%DCE
PTA +.79T -.06UDC -.09FLC 55%R 4/2015

AGE	X	DAYS	MILK	DCRM	%	FAT	%	PRT	DCRC		
***	1-10	3	305	23180	95	3.7	850	3.0	685	86	
				365	26960	95	3.7	994	3.0	808	86
***	3-01	3	305	24850	96	3.6	904	3.0	750	89	
				317	25420	96	3.6	925	3.0	768	89
***	4-01	3	299	26370	95	3.7	987	3.0	798	87	
***	5-00	3	305	28480	96	3.6	1029	3.1	896	88	
				365	32100	96	3.6	1164	3.2	1013	88
				LIFE	1521	121290	3.7	4449	3.1	3721	

PAUL R. HASKINS
17219 MISHEY RD
BUTLER, OH 44822-9477
740/694-0122



ROSE-BAUM TABOO-ET HD GTPI 99%R
USA 17121203 100%RHA-NA TV TL +1514 G
7-01 87 EVV+ GM 8/05 07/16/1996

PLUSHANSKI AMEL PATTY-ET IMP GTPI 93%R
USA 130161039 100%RHA-NA TV +1826 G
9-05 93 EEEEE 3E GMD DOM 11/20/1998
** 2-03 2 365 38133 100 3.5 1340 2.9 1095 100
** 4-09 2 365 44880 99 3.3 1468 2.9 1295 99
*** 6-10 2 365 46120 100 3.2 1494 2.7 1239 100
*** 8-11 2 365 49670 100 3.1 1555 2.6 1299 100
LIFE 2614 256020 3.3 8356 2.9 7325

PINE-TREE MARTHA SHAMPOO-ET 50K GTPI 99%R
USA 62175932 100%RHA-NA TV TL TY TD +2018 G
12/31/2005

ROHAVEN LYNCH KALAIS CTPI 59%R
USA 65506978 100%RHA-NA +1458
5-05 76 +VFPG 12/27/2007
* 2-02 2 305 22070 100 3.4 744 3.2 697 100
*** 3-02 2 305 25240 100 3.2 814 3.2 817 100
*** 339 26740 100 3.3 879 3.3 877 100
*** 4-02 2 305 24780 100 3.7 923 3.4 842 100
*** 346 26440 100 3.8 998 3.4 905 100
*** 5-04 2 95 8220 3.4 282 2.7 224

3rd Dam: ROHAVEN DURHAM KALEDONIA-ET VG-85

4th Dam: ROHAVEN ROMEO KALISTA VG-88

... 7th Dam: EX-91 3E by CHAIRMAN

BEN-ALLI HOLSTEINS
13693 FRIENDSVILLE RD
BURBANK, OH 44214-9735
330/435-6520



LONG-LANGS OMAN OMAN-ET HD GTPI 99%R
USA 135746776 100%RHA-NA TV TL TY TD +2176 G
4-11 85 VVV+ GM 12/13 04/30/2004

GOLD-N-OAKS S MARBELLA-ET 50K GTPI 92%R
USA 62213305 100%RHA-NA +1907 G
2-08 89 EVEVE GMD DOM 09/03/2005
*** 2-00 2 305 26040 95 4.2 1093 3.0 779 95
365 31580 95 4.2 1321 3.0 948 95

DEN-K MARSHALL LL LAURIN 50K GTPI 99%R
USA 132480026 100%RHA-NA TR TV TL TD +1517 G
5-07 94 EEEE 12/02/2001

BEN-ALLI JORDAN BREEZY-RED CTPI 55%R
USA 61616854 100%RHA-NA B/R +1502
2-08 83 +V+G+ 09/03/2004
** 2-00 2 305 25400 100 3.7 948 3.1 781 100
365 29180 100 3.7 1066 3.1 902 100
*** 3-08 3 305 33410 96 3.7 1225 3.0 1002 91
365 37380 96 3.7 1367 3.0 1136 91

3rd Dam: BEN-ALLI STORM TROPICAL VG-85

4th Dam: KNIGHTHAVEN EMORY KAITLYN VG-88

5th Dam: KNIGHTHAVEN HIGHLIGHT KARLI VG-86

6th Dam: KNIGHTHAVEN MICHEAL KORA VG-86

7th Dam: KNIGHTHAVEN MANDINGO KARA GP-82

8th Dam: KNIGHTHAVEN BOVA KIM VG-87

9th Dam: KNIGHTHAVEN ROYAL J BETTY VG-87



Ohio Holstein Summer Sale

~ August 29, 2015

#33

RI-VAL-RE L SWEETY-P-RED EX-90 2E

Mat. Sister

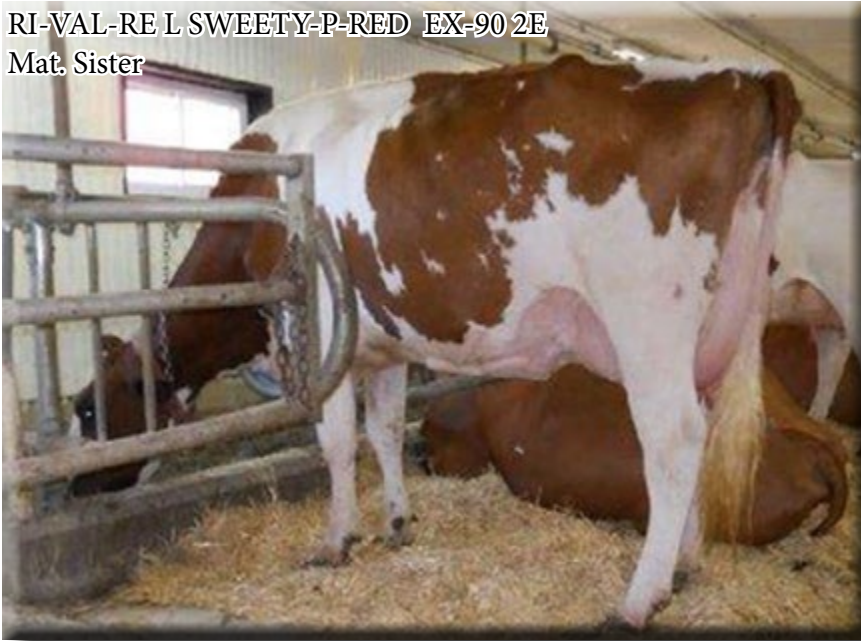

RICECREST TERRY TORY EX-93 GMD DOM
3rd Dam



TED S RENNER & KEN JANES
17286 OLD LINCOLN WAY
DALTON, OH 44618-9612
330/828-2604

RI-VAL-RE LDP SUNSET-RED-ET

77K GTPI 77%R
+1716 G

840003011181670 100%RHA-NA PO TL TD

05/02/2013

PTA	-1178M	+15F	-8P	78%R	4/2015
PTA	+42NM	+.23%F	+.11%P		
PTA	+.0PL	3.01SCS	+.9DPR	7.6%DCE	
PTA	+.67T	+.55UDC	+.45FLC	77%R	4/2015

Fresh by Sale Day

SCIENTIFIC DESTROY-ET

50K GTPI 99%R
+1922 G

USA 138122625 100%RHA-NA RC TV TL TY

8-05 92 EEVE

12/23/2006

TIGER-LILY LAWNBOY LULU-RED

50K GTPI 86%R
+1606 G

USA 65658065 100%RHA-NA TL

2-08 87 VV+VV

05/03/2008

**	2-01	3	305	20930	90	4.4	923	3.4	721	90
			365	24750	90	4.4	1084	3.5	857	90
**	4-07	3	305	32020	90	4.5	1441	3.2	1015	90
			365	37720	90	4.5	1705	3.3	1226	90

TIGER-LILY LADD P-RED-ET

P8 50K GTPI 93%R
+1907 G

USA 69405976 100%RHA-NA PC TV TL TY TD

4-02 91 EEVE

05/18/2010

PTA	-1388M	-6F	-11P	96%R	4/2015
PTA	+132NM	+.18%F	+.12%P	76%US	
PTA	+2.9PL	2.90SCS	+2.3DPR	7.6%DCE	
PTA	+2.11T	+2.21UDC	+.93FLC	93%R	4/2015

SANDY-VALLEY SWEETHEART-ET

50K GTPI 87%R
+1622 G

USA 63114791 100%RHA-NA RC

4-08 88 VV+VE

09/28/2006

PTA	-668M	+15F	-4P	88%R	4/2015
PTA	-34NM	+.15%F	+.06%P		
PTA	-2.4PL	3.07SCS	-.8DPR	8.2%DCE	
PTA	+.75T	+.81UDC	+.80FLC	85%R	4/2015

***	AGE	X	DAYS	MILK	DCRM	%	FAT	%	PRT	DCRC
***	2-04	2	305	17270	94	4.2	728	3.4	581	94
			365	18930	94	4.3	808	3.4	646	94
***	4-03	2	305	24690	93	4.6	1127	3.2	778	93
			355	26700	93	4.6	1227	3.2	862	93

JENNY-LOU MRSHL TOYSTORY-ET

50K GTPI 99%R
+1734 G

USA 60372887 100%RHA-NA TR TV TL TY TD

GM 8/10

05/07/2001

SANDY-VALLEY SEPT SWEETY-ET

50K GTPI 88%R
+1432 G

USA 135799055 100%RHA-NA RC

5-05 90 EEVVE

09/08/2004

***	2-02	2	305	28290	95	4.6	1294	3.2	907	93
			365	32970	95	4.7	1555	3.3	1085	93
***	4-10	2	305	29180	95	4.5	1319	3.2	929	95
			365	33930	95	4.6	1563	3.3	1110	95

3rd Dam: RICECREST TERRY TORY-ET EX-93 GMD DOM

6-06 2x 365d 48840 3.9% 1905 3.0% 1460

LIFE: 1143d 154650 3.9% 5991 3.3% 5030

4th Dam: RICECREST LUKE LISA-ET EX-92 4E GMD DOM

6-07 2x 365d 36320 4.0% 1440 3.4% 1219

5th Dam: RICECREST SOUTHWIND AMY-ET GP-84 GMD DOM

3-11 2x 365d 35170 3.5% 1224 3.2% 1114

6th Dam: RICECREST NED BOY NOREEN-ET EX-91 2E GMD DOM

7-04 2x 365d 35260 4.2% 1489 3.2% 1116

7th Dam: RICECREST JEMINI JAYANNA VG-87 DOM

5-05 2x 365d 32190 4.0% 1293 3.0% 973

8th Dam: RICECREST ELEVATION ELLA VG-86 DOM

7-08 2x 365d 25010 3.5% 871 3.0% 740

9th Dam: TERRACELANE IDEAL STAR VG-88 DOM



Ohio Holstein Summer Sale

~ August 29, 2015

DO-RA-ME GOLDCHIP MODESTY

PTPI 40%R
+1715

USA 70959625 100%RHA-NA

06/28/2013

PTA -357M# -7F# -22P# 39%R 4/2015
PTA +.0PL# 2.75SCS# +.2DPR# 5.5%DCE#
PTA +1.58T#+1.66UDC#+1.25FLC# 40%R 4/2015

Due 10/11/15 to 7HO11926

S-S-I MOGUL DEFENDER-ET

MR CHASSITY GOLD CHIP-ET P9 50K GTPI 98%R
+1878 G
USA 140145553 100%RHA-NA TR TV TL TY TD
3-01 92 EEVE 09/04/2009

PTA -326M +5F -21P 99%R 4/2015
PTA +94NM +.06%F -.04%P 71%US
PTA +.4PL 2.66SCS -.4DPR 3.3%DCE
PTA +2.40T +2.36UDC +2.37FLC 99%R 4/2015

PINE-TREE PONTIAC MISSY-ET CTPI 60%R
+1561
USA 64350458 100%RHA-NA
5-01 84 +V+++ 08/22/2007

PTA -388M -19F -22P 58%R 4/2015
PTA -66NM -.02%F -.04%P
PTA -.4PL 2.84SCS +.8DPR 7.7%DCE
PTA +.76T +.95UDC +.12FLC 62%R 4/2015

AGE	X	DAYS	MILK	DCRM	%	FAT	%	PRT	DCRC
***	1-11	3	302	23320	97	3.1	734	2.7	624 89
*	4-04	2	305	20360	95	3.1	636	2.7	554 95

DO-RA-ME MOSCOW LIGHT

PTPI 38%R
+1614

USA 70959623 100%RHA-NA

01/30/2013

PTA +384M# -11F# +1P# 38%R 4/2015
PTA +.4PL# 2.80SCS# -.9DPR# 8.0%DCE#
PTA +.37T# +.47UDC# +.06FLC# 37%R 4/2015

Due before Sale Day

ROBTHOM MOSCOW-ET HD GTPI 99%R
+1702 G
USA 132582764 100%RHA-NA TR TV TL TY TD
10-02 94 EEEE GM 8/08 06/30/2001

PTA +884M -11F +8P 99%R 4/2015
PTA +76NM -.16%F -.07%P 71%US
PTA +2.1PL 2.73SCS +.2DPR 8.3%DCE
PTA +.05T +.17UDC -.04FLC 99%R 4/2015

SPRINGHILL-OH SID LUMINARY CTPI 53%R
+1521
USA 64523994 100%RHA-NA
4-08 86 VVG+V 01/01/2008

PTA -117M -10F -7P 53%R 4/2015
PTA -85NM -.02%F -.01%P
PTA -1.3PL 2.86SCS -2.0DPR 7.6%DCE
PTA +.69T +.76UDC +.15FLC 48%R 4/2015

AGE	X	DAYS	MILK	DCRM	%	FAT	%	PRT	DCRC
***	2-06	2	132	9910	2.8	281	2.8	281	
*	3-05	3	305	21050	94	3.2	676	3.0	626 94
*	5-00	2	305	17990	94	3.5	621	2.9	515 94

BRIAN W. GUNKELMAN
3411 ABBEYVILLE RD
MEDINA, OH 44256-7190
330/350-2047

#34

BRAEDALE GOLDWYN 50K GTPI 99%R
+1888 G
CAN 10705608 100%RHA-NA TV TL TY
CAN 08Y GP 84 GM 12/11 01/03/2000

REGANCREST S CHASSITY-ET IMP GTPI 92%R
+1751 G
USA 62496899 100%RHA-NA TL TY
4-05 92 EEEVE GMD DOM 12/13/2005
*** 2-01 2 365 36680 93 4.3 1567 3.1 1124 93
2ND CT MILK & 2ND CT PROT
*** 3-10 2 365 42280 93 4.3 1798 2.5 1070 93
LIFE 1071 105520 4.2 4383 2.8 2959

KLUMBS DURHAM PONTIAC 50K GTPI 99%R
+1475 G
USA 131348369 100%RHA-NA TR TV TL TD
4-06 92 EEEE 04/25/2001

2nd Dam: WESSWOOD-HC RUDY MISSY-ET EX-92 3E GMD-DOM
4-11 365 40880 4.1% 1665 3.4% 1385
LIFE 119610 4.1 4885 3.4 4031

3rd Dam: WESSWOOD ELTON MIMI EX-90 GMD-DOM
3-05 365 35380 3.3% 1160 3.0% 1054

4th Dam: WESSWOOD MANDINGO IVY VG-87
6-05 365 36330 3.6% 1305 2.8% 1018
LIFE 144060 3.4% 4933 2.9% 4139

5th Dam: WESSWOOD ASTRO MATT ESTER VG-87 GMD-DOM
6-08 365 31860 3.5% 1125 2.9% 921
LIFE 140110 3.6% 5029 3.0% 4158

6th Dam: WESSWOOD BELL CLAUDETTTE VG-87 GMD-DOM
8-04 365 38150 3.8% 1443 2.8% 1064
LIFE: 280980 3.6% 9997 2.9% 8092

BRIAN W. GUNKELMAN
3411 ABBEYVILLE RD
MEDINA, OH 44256-7190
330/350-2047

#35

MARA-THON BW MARSHALL-ET +1532 G
USA 2290977 100%RHA-NA TV TL

ROBTHOM GEORGIA INTEGRITY EX-92 2E GMD DOM +1388

PINE-TREE SID-ET +1658 G
USA 62175895 100%RHA-NA TY

2nd Dam: SPRINGHILL-OH J LEKASHA EX-90
4-07 2x 365d 34750 3.6% 1260 2.9% 994
3-06 2x 365d 31040 3.5% 1080 3.0% 923
LIFE: 1360d 110470 3.6% 3941 2.9% 3241

3rd Dam: SPRINGHILL-OH IN LURAY GP=80
4-03 3x 359d 29900 3.5% 1058 3.0% 906
LIFE: 1269d 103990 3.6% 3790 3.0% 3146

4th Dam: J-SMITH LEADMAN LOVE GP-83
4-06 2x 345d 34210 3.3% 1134 2.9% 998
LIFE: 1283d 112200 3.3% 3687 2.9% 3269

5th Dam: LANGACRES LOVING-ET EX-90
4-05 2x 365d 26110 3.9% 1028 2.8% 738
LIFE: 2395d 149630 3.9% 5903 2.8% 4171

6th Dam: LANGACRES VALIANT LOVE-ET EX-92 5E DOM
3-03 2x 365d 27990 3.7% 1030 2.9% 821
LIFE: 3746d 247100 4.0% 9979 3.1% 7558

7th Dam: LANGACRES ELEVATION HOPE EX-91 GMD DOM
10-5 2x 365d 31490 4.3% 1350 2.8% 893
LIFE: 3562d 205060 4.4% 9093 3.0% 3904

8th Dam: DOJIMAR REFLECTION HOPE VG-88 DOM
3-09 2x 305d 18240 4.0% 732



Ohio Holstein Summer Sale

~ August 29, 2015

#36

GAR-LEN DURHAM M MOLLY-ET EX-91
4th Dam



© Billy Heath

CHAD GRIFFITH
12146 DAIRY LN
BETHEL, OH 45106-9638
513/543-2315

SOUTHERN-HILLS PETRO MYGOLD

P9 PTPI 37%R
+1985

USA 142627879 100%RHA-NA

09/03/2013

PTA +49M# +7F# -3P# 37%R 4/2015
PTA +5.1PL# 2.85SCS# +2.5DPR# 6.9%DCE#
PTA +1.27T#+1.19UDC#+1.18FLC# 38%R 4/2015

Due 8/20/15

Milking Yearling prospect for the fall shows!

WELCOME SUPER PETRONE-ET P9 50K GTPI 95%R
+2241 G
USA 69207641 100%RHA-NA TR TV TL TY TD
07/23/2010

PTA +413M +25F +6P 98%R 4/2015
PTA +493NM +.03%F -.02%P 100%US
PTA +7.3PL 2.66SCS +4.0DPR 5.3%DCE
PTA +1.04T +1.07UDC +1.33FLC 94%R 4/2015

SOUTHERN-HILLS ATLNTC MANDY CTPI 52%R
+1741
USA 140301924 100%RHA-NA
5-02 90 VEVVE 12/02/2009

PTA -316M -11F -11P 50%R 4/2015
PTA +57NM +.00%F -.01%P
PTA +2.9PL 3.03SCS +1.0DPR 8.5%DCE
PTA +1.50T +1.30UDC +1.02FLC 59%R 4/2015

AGE	X	DAYS	MILK	DCRM	%	FAT	%	PRT	DCRC
***	2-06	2	305	19540	94	4.5	880	3.2	625 94
			362	22530	94	4.5	1008	3.2	729 94
***	3-09	2	297	19540	94	4.2	817	3.3	643 94
***	4-09	2	283	20340	94	4.7	949	3.2	661 94

CHARLESDALE SUPERSTITION-ET HD GTPI 99%R
+2108 G
USA 62065919 100%RHA-NA TR TV TL TY TD
GM 8/14 12/29/2004

WELCOME BAXTER PETUNIA 50K GTPI 85%R
+1796 G
840003004008006 100%RHA-NA
5-02 88 EEVVV 08/13/2008

*** 2-00 3 305 21260 97 4.3 924 3.3 694 97
365 25870 97 4.3 1122 3.3 851 97

MAPLE-DOWNS-I G W ATLANTIC-ET 50K GTPI 99%R
+1793 G
CAN 8956383 100%RHA-NA TR TV TL TY TD
4-05 88 VEVV 03/06/2007

SOUTHERN-HILLS STRMTC MEGAN CTPI 56%R
+1532
USA 138558459 100%RHA-NA
5-08 86 VV++V 09/01/2007

** 2-03 2 282 15420 91 3.9 605 3.2 488 91
** 3-03 2 289 15900 92 3.8 604 3.2 516 92
** 4-02 2 277 21820 92 3.4 750 3.0 664 92
*** 5-02 2 261 20290 4.0 804 3.0 599
*** 6-00 2 280 24080 93 3.7 881 3.1 745 93
*** 7-00 2 282 19980 93 3.9 782 3.1 611 93
LIFE 1671 117490 3.8 4426 3.1 3623

3rd Dam: SOUTHERN-HILLS OUT MARIA-ET VG-85

4th Dam: GAR-LEN DURHAM M MOLLY-ET EX-91

5th Dam: CROUCHERDS MASCOT MONA VG-88

6th Dam: CROUCHERDS APOLLO FONDA VG-86

7th Dam: CROUCHERDS ELEVATION JODY VG-86

8th Dam: CROUCHERDS BOOTMAKER JODY VG-86

9th Dam: CROUCHERDS EMPERORS MAY VG-88



Ohio Holstein Summer Sale

~ August 29, 2015

J&S ERN PATIENCE

PTPI 22%R
+1695

USA 74530943 100%RHA-NA
09/21/2014

PTA -135M# -10F# +0P# 22%R 4/2015
PTA -.4PL# 3.00SCS# -.1DPR# 8.6%DCE#
PTA +1.42T#+1.05UDC# +.96FLC# 21%R 4/2015

Fancy Fall Calf

Dam sold in Dist 3 Fall Sale for \$3500

Backed by 7 gen EX Dams

EDALYNSYN GOLD ERNIE-ET PTPI 41%R
USA 70790783 100%RHA-NA +1759
05/15/2011

PTA -459M# -7F# -1P# 41%R 4/2015
PTA -.8PL# 2.92SCS# +.2DPR#
PTA +1.73T#+1.33UDC#+1.47FLC# 42%R 4/2015

FUTURE-VISIONS SHT PARADICE PTPI 45%R
USA 72340668 100%RHA-NA +1640
09/09/2012

PTA +190M -13F +1P 46%R 4/2015
PTA -32NM -.07%F -.02%P
PTA +.1PL 3.08SCS -.3DPR 8.5%DCE
PTA +1.10T# +.76UDC# +.44FLC# 41%R 4/2015

RAZORS-EDGE ATLANTIC pndg

Born: 6/2/2015

Sire: MAPLE-DOWNS-I G W ATLANTIC-ET

Her fancy 2-yr old dam:

RAZORS-EDGE BRAXTON SUSIE PTPI 37%R
USA 71531272 100%RHA-NA +1499
12/02/2012

PTA +355M# -6F# -5P# 37%R 4/2015
PTA -.4PL# 2.97SCS# -2.3DPR# 8.6%DCE#
PTA +.98T# +.20UDC# +.67FLC# 36%R 4/2015

REGANCREST S BRAXTON-ET 77K GTPI 99%R
USA 61898423 100%RHA-NA TR TV TL TY TD +1483 G
5-09 95 EEEV 11/12/2005

PTA +1138M -6F +6P 99%R 4/2015
PTA -226NM -.17%F -.10%P 59%US
PTA -4.2PL 3.06SCS -5.0DPR 6.7%DCE
PTA +2.56T +1.03UDC +1.48FLC 99%R 4/2015

RAZORS-EDGE LOTTO SALEAH CTPI 47%R
USA 69172305 100%RHA-NA +1519
4-05 83 +VG++ 09/03/2010

PTA -429M -6F -16P 48%R 4/2015
PTA +30NM +.04%F -.01%P
PTA +3.4PL 2.88SCS +.4DPR 10.4%DCE
PTA -.61T -.63UDC -.15FLC 44%R 4/2015

AGE	X	DAYS	MILK	DCRM	%	FAT	%	PRT	DCRC
***	2-02	2	297	17620	99	4.4	777	3.0	535 99
***	3-03	2	305	22860	100	4.3	976	3.1	702 100

CURTIS J. BICKEL
529 S WALNUT ST
WILMINGTON, OH 45177-2718
937/728-0174



BRAEDALE GOLDWYN 50K GTPI 99%R
CAN 10705608 100%RHA-NA TV TL TY +1888 G
CAN 08Y GP 84 GM 12/11 01/03/2000

BUDJON-JK DUNDEE EDALYN-ET CTPI 67%R
USA 137381087 100%RHA-NA +1626
6-02 92 EEEEE 2E 03/15/2006
*** 2-04 2 365 27510 100 3.7 1009 3.2 887 100
*** 3-09 2 305 29390 99 3.8 1116 3.0 868 99
365 34120 99 3.8 1290 3.0 1028 99
*** 5-06 2 365 29850 100 3.6 1083 3.3 975 100
LIFE 1575 124090 3.7 4560 3.2 4019

PICSTON SHOTTLE-ET HD GTPI 99%R
GBR 598172 100%RHA-NA TV TL TY +1936 G
GM 12/11 07/23/1999

FUTURE-VISIONS DUR PARADISE CTPI 62%R
USA 130366498 100%RHA-NA +1379
9-08 91 EEEEV 2E 09/13/2000
*** 1-10 2 305 16040 100 3.5 562 3.1 490 100
365 19170 100 3.5 671 3.1 587 100
*** 3-05 2 305 23720 99 2.8 660 3.2 760 99
*** 4-05 2 305 26080 100 2.7 717 3.1 804 100
365 30830 100 2.9 905 3.1 968 100
*** 7-00 2 305 28860 100 3.3 955 3.0 852 100
365 32170 100 3.3 1051 3.0 957 100
*** 8-06 2 305 20940 99 3.4 707 3.1 646 99
365 24150 99 3.3 804 3.1 759 99
*** 10-02 2 305 16690 99 3.4 575 3.0 507 99
365 18720 99 3.5 655 3.1 577 99
*** 11-11 2 158 10500 3.5 367 2.8 298
LIFE 3380 201550 3.3 6626 3.1 6332

- 3rd Dam: FUTURE-VISIONS MAS PROVE-ET EX-90
- 4th Dam: FUTURE-VISIONS BS PRIDE-ET EX-91 DOM
- 5th Dam: STOOKEY BELL POM POM-ETEX-93 GMD DOM
- 6th Dam: MAC-NOBLE ELEVATION PAMELA EX-90 DOM
- 7th Dam: MAC-NOBLE BOOTMAKER PATSY EX-92
- 8th Dam: STONYVALE PANSY ADMIRAL EX-93

CURTIS J. BICKEL
529 S WALNUT ST
WILMINGTON, OH 45177-2718
937/728-0174



PICSTON SHOTTLE-ET HD GTPI 99%R
GBR 598172 100%RHA-NA TV TL TY +1936 G
GM 12/11 07/23/1999

REGANCREST-PR BARBIE-ET IMP GTPI 94%R
USA 60602011 100%RHA-NA TV +1313 G
7-01 92 EEEEE GMD DOM 07/24/2001

*** 2-06 2 305 26720 103 3.9 1054 3.1 834 95
365 31690 103 3.9 1237 3.1 990 95
*** 6-08 2 197 22860 3.7 845 2.7 622

RAY-JO BRET MERLOT LOTTO 50K GTPI 92%R
USA 136086934 100%RHA-NA TV TL +1669 G
11/25/2004

CARROUSEL MANDEL SALLY-ET PTPI 48%R
USA 64854644 100%RHA-NA +1253
3-03 DC 10/14/2007
*** 2-10 2 145 5280 3.0 158 2.8 146

- 3rd Dam: CARROUSEL KRYPTON SAMBRELLE EX-93 GMD DOM
- 4th Dam: CARROUSEL SALLY VG-87
- 5th Dam: CARROUSEL VALIANT SAMANTHA VG-86
- 6th Dam: EB-ACRES MILU SHARA EX-91
- 7th Dam: EB-ACRES DESIGN SARAH VG-88
- 8th Dam: EB-ACRES ROCK SOV VG-87



Ohio Holstein Summer Sale

~ August 29, 2015

#39

BUDJON REDMARKER DESIRE EX-96 4E GMD
2nd Dam



KEENAN WOLF
& KIERSTEN, BRANDON & KATIE SUGG
5801 CLEVELAND RD
WOOSTER, OH 44691-1143
330/345-3264

MISS ABSOLUTE DAISY DUKE

PTPI 38%R
+1605
USA 142945382 100%RHA-NA RC
03/15/2014
PTA -1231M# -15F# -17P# 38%R 4/2015
PTA -.7PL# 3.17SCS# -1.1DPR# 10.2%DCE#
PTA +2.56T#+2.25UDC#+1.59FLC# 39%R 4/2015

RC Spr.Yrlg. ABSOLUTE x VG DESTRY

LADINO PARK TALENT-IMP-ET 50K GTPI 99%R
+1374 G
AUS 930377 100%RHA-NA RC TV TL
03/31/1998
KHW REGIMENT APPLE-RED-ET IMP GTPI 91%R
+1956 G
USA 135511521 100%RHA-NA CV
9-06 96 EEEEE 3E DOM 05/03/2004
* 4-01 2 365 35750 95 4.7 1682 3.5 1247 95
* 5-03 2 365 30810 95 5.0 1527 3.7 1154 95
** 7-00 2 365 33280 94 5.0 1654 3.4 1128 94
*** 9-01 2 365 36750 95 4.3 1582 3.3 1211 95
LIFE 2518 207920 4.8 9902 3.6 7459

SCIENTIFIC DESTRY-ET 50K GTPI 99%R
+1922 G
USA 138122625 100%RHA-NA RC TV TL TY
8-05 92 EEVE 12/23/2006

BUDJON REDMARKER DESIRE IMP GTPI 87%R
+1369 G
USA 129532602 100%RHA-NA RC
12-06 96 EEEEE 4E GMD 03/10/2000
*** 2-04 2 305 23410 94 4.2 991 2.8 659 94
365 26430 94 4.1 1083 2.8 752 94
*** 3-06 2 305 34210 93 4.5 1528 2.8 955 93
365 39040 93 4.5 1743 2.8 1110 93
*** 5-03 2 305 41290 94 4.2 1716 2.7 1111 94X
365 47540 94 4.2 1998 2.7 1304 94X
** 7-01 2 305 35430 92 3.8 1334 2.7 965 92
365 42220 92 3.8 1609 2.8 1171 92
*** 10-02 2 305 33660 94 3.6 1220 2.7 906 94
365 39180 94 3.7 1442 2.7 1067 94
*** 12-03 2 305 29410 94 3.7 1081 2.7 780 94
348 32480 94 3.7 1212 2.7 877 94
LIFE 2637 255630 4.0 10213 2.8 7204

ALL-AMERICAN 5Y COW 2005
RESERVE ALL-AMERICAN 125,000 LB COW 2007

3rd Dam: TRIPLE-A DANEE EX-92
8-03 365d 31568 4.1% 1285 3.3% 1035
4th Dam: TRIPLE-A LINC FANCY EX-90 2E
8-02 312d 34210 4.1% 1392 2.9% 988
5th Dam: C LESSIA WARDEN PRE FOXIE EX-90
LIFE: 122216 4.0% 4771 3.1% 3674
6th Dam: LESSIA PRE FOXIE VG-85-2YR-CAN
LIFE: 10 Lact. 194459 4.0% 7738 3.2% 5765

APPLES ABSOLUTE-RED-ET 50K GTPI 97%R
+1554 G
USA 139358472 100%RHA-NA CV TL TY TD
5-08 94 EEVE 09/04/2007
PTA -1703M +4F -13P 98%R 4/2015
PTA -193NM +.27%F +.15%P 61%US
PTA -2.3PL 3.42SCS -3.5DPR 11.3%DCE
PTA +2.87T +2.90UDC +2.17FLC 98%R 4/2015
BUDJON-VAIL DTY DESIGNER-ET CTPI 56%R
+1663
USA 141768276 100%RHA-NA
2-06 86 VVV+V 12/10/2011
PTA -759M -34F -20P 55%R 4/2015
PTA -109NM -.02%F +.01%P
PTA +1.0PL 2.92SCS +1.4DPR 9.0%DCE
PTA +2.25T +1.59UDC +1.00FLC 58%R 4/2015
*** AGE X DAYS MILK DCRM % FAT % PRT DCRC
2-03 2 305 21120 100 3.6 765 3.3 694 94
312 21480 100 3.6 779 3.3 707 94



Ohio Holstein Summer Sale

~ August 29, 2015

QUALITY-QUEST GLDROY OUNCE

CTPI 47%R
+1655

USA 71595254 100%RHA-NA
2-08 86 VV+VV 09/02/2012

PTA	+182M	+10F	-2P	46%R	4/2015					
PTA	-29NM	+.01%F	-.03%P							
PTA	-2.6PL	3.07SCS	-.1DPR	6.5%DCE						
PTA	+1.13T	+1.47UDC	+1.87FLC	53%R	4/2015					
AGE	X	DAYS	MILK	DCRM %	FAT %	PRT	DCRC			
***	1-11	2	305	24500	98	3.8	921	2.9	705	98
			308	24720	98	3.8	930	2.9	711	98

Due a week prior to Sale Date

50K GTPI 97%R
+1851 G

UFM-DUBS GOLDROY-ET
USA 62658226 100%RHA-NA TV TL TY
4-10 88 VEV+ 12/19/2005

PTA	-86M	+35F	-11P	98%R	4/2015
PTA	+80NM	+.14%F	-.03%P	41%US	
PTA	-1.8PL	2.93SCS	+2.3DPR	5.2%DCE	
PTA	+1.42T	+1.00UDC	+1.60FLC	97%R	4/2015

CTPI 53%R
+1555

QUALITY-QUEST GRAND OMNI
USA 65840558 100%RHA-NA
3-04 85 V++VV 02/26/2009

PTA	-71M	-26F	+0P	51%R	4/2015					
PTA	-119NM	-.09%F	+.01%P							
PTA	-1.7PL	3.09SCS	+.0DPR	7.7%DCE						
PTA	+.76T	+1.48UDC	+1.31FLC	59%R	4/2015					
AGE	X	DAYS	MILK	DCRM %	FAT %	PRT	DCRC			
***	2-01	2	305	25790	100	3.1	809	3.0	777	100
***	3-06	2	320	24570	100	3.5	866	3.2	789	100
***	4-06	2	169	8340		3.7	311	3.4	283	

BEACH-VALE DURHAM MIRIAM

CTPI 48%R
+1455

USA 71483326 100%RHA-NA
2-09 82 +++++ 04/21/2012

PTA	-760M	-46F	-16P	46%R	4/2015					
PTA	-143NM	-.07%F	+.03%P							
PTA	+1.3PL	3.10SCS	-.4DPR	8.5%DCE						
PTA	+.71T	+1.23UDC	+1.73FLC	54%R	4/2015					
AGE	X	DAYS	MILK	DCRM %	FAT %	PRT	DCRC			
***	2-00	2	305	16150	93	3.4	557	3.0	487	93
			365	18600	93	3.5	647	3.0	567	93

Due 3 weeks prior to Sale Date

HD GTPI 99%R
+1517 G

EGANCREST ELTON DURHAM-ET
USA 2250783 100%RHA-NA TR CV TL
7-06 90 EEEE GM 8/01 03/13/1994

TA	-722M	-51F	-9P	99%R	4/2015
TA	-196NM	-.09%F	+.05%P	82%US	
TA	-1.2PL	2.98SCS	+.0DPR	7.4%DCE	
TA	+1.49T	+1.31UDC	+1.31FLC	99%R	4/2015

CTPI 52%R
+1445

BEACH-VALE TALENT MONA
USA 68694674 100%RHA-NA
4-00 86 VVE+V 06/23/2010

TA	-817M	-36F	-17P	49%R	4/2015					
TA	-105NM	-.02%F	+.03%P							
TA	+2.6PL	3.26SCS	-.4DPR	9.6%DCE						
TA	+.36T	+1.94UDC	+1.26FLC	62%R	4/2015					
AGE	X	DAYS	MILK	DCRM %	FAT %	PRT	DCRC			
*	1-09	2	265	14530	94	3.4	489	3.2	466	
*	2-09	2	305	19740	94	3.4	663	3.1	615	94
			308	19820	94	3.4	666	3.1	618	94
*	3-08	2	157	7630		3.6	276	3.4	259	

HANNAH MARIE DYE
27863 SHOEMAKER RD
BELOIT, OH 44609-9434
330/525-5272



50K GTPI 99%R
+1888 G

BRAEDALE GOLDWYN
CAN 10705608 100%RHA-NA TV TL TY
CAN 08Y GP 84 GM 12/11 01/03/2000

IMP GTPI 92%R
+1686 G

UFM-DUBS EROY
USA 133313891 100%RHA-NA TV
2-04 87 VE++V GMD DOM 09/02/2002

**	2-00	2	305	23780	92	4.3	1025	2.9	700	92
			365	28620	92	4.2	1200	3.0	846	92
***	4-06	2	305	34800	95	4.4	1536	2.8	976	95
			365	40330	95	4.4	1789	2.9	1162	95
			LIFE	1589	129380		4.4	5738	3.1	4053

50K GTPI 99%R
+1694 G

RAUSCHER MARS 999-GRAND-ET
USA 60839913 100%RHA-NA TR BY TV TL TD
6-01 94 EEEE GM 8/08 08/15/2002

CTPI 56%R
+1343

QUALITY-QUEST DURHAM OH NO
USA 63293920 100%RHA-NA
4-00 81 VVE+G 04/04/2007

AGE	X	DAYS	MILK	DCRM %	FAT %	PRT	DCRC			
***	1-10	2	305	21000	100	3.1	650	3.2	681	100
			307	21120	100	3.1	655	3.2	685	100
***	2-09	2	270	18330	99	3.7	671	3.3	612	99
***	3-08	2	294	22270	100	3.9	858	3.3	735	100

JACOB J. BEACHY, JR.
1977 TR 80
MILLERSBURG, OH 44654
330/674-5854



HD GTPI 99%R
+1223 G

EMPRISE BELL ELTON
USA 1912270 100%RHA-NA CV BL TD
11-00 95 EEEE 01/25/1983

IMP GTPI 97%R
+1264 G

SNOW-N DENISES DELLIA
USA 12895802 100%RHA-NA TV TL
7-08 95 EEEEE 2E GMD DOM 12/20/1986

DHR	2-01	2	365	23550	3.6	855	3.2	755		
DHR	4-00	2	365	31590	3.6	1153	3.1	968		
DHR	6-00	2	365	35230	4.0	1425	3.0	1049		
APS	7-06	2	365	35610	4.0	1431	2.9	1035		
			LIFE	2558	180240		3.9	7108	3.2	5723

50K GTPI 99%R
+1374 G

LADINO PARK TALENT-IMP-ET
AUS 930377 100%RHA-NA RC TV TL
03/31/1998

CTPI 54%R
+1554

BEACH-VALE PRONTO MADISON
USA 64395652 100%RHA-NA
4-00 81 +++++ 02/27/2008

**	2-03	2	305	16630	92	4.2	699	3.2	530	92
			365	19500	92	4.3	831	3.3	638	92
***	3-05	2	305	19440	94	3.8	741	3.2	628	94
			325	20400	94	3.8	774	3.2	662	94



Ohio Holstein Summer Sale

~ August 29, 2015

#42



CURTIS J. BICKEL
529 S WALNUT ST
WILMINGTON, OH 45177-2718
937/728-0174

RAZORS-EDGE ALEX MIAMI

PTPI 36%R
+1603

USA 74530939 100%RHA-NA

09/02/2013

PTA -380M# +13F# -10P# 35%R 4/2015
PTA -1.0PL# 3.08SCS# -1.8DPR# 9.2%DCE#
PTA +1.16T# +.65UDC# +1.11FLC# 38%R 4/2015

Milking Yearling Prospect for Fall Shows

Due 9/1/15 to 507HO11314

MOUNTFIELD SSI DCY MOGUL-ET

GOLDEN-OAKS ST ALEXANDER-ET HD GTPI 99%R
+1758 G
USA 61133837 100%RHA-NA TR TV TL TY TD
8-02 94 EEEE 06/19/2003

PTA +129M +52F +1P 99%R 4/2015
PTA +143NM +.17%F -.01%P 54%US
PTA -.2PL 3.06SCS -2.9DPR 9.2%DCE
PTA +1.07T +.46UDC +.91FLC 99%R 4/2015

GUSTY-KNOLL-J G MAUI-ET PTPI 44%R
+1449
USA 141470483 100%RHA-NA
3-05 85 VVG+V 09/18/2011

PTA -889M# -26F# -21P# 41%R 4/2015
PTA -1.7PL# 3.10SCS# -.7DPR# 9.2%DCE#
PTA +1.24T +.84UDC +1.30FLC 54%R 4/2015

COMESTAR STORMATIC-ET HD GTPI 99%R
+1459 G
CAN 6947936 100%RHA-NA TV TL
CAN EX GM 2/07 09/07/1997

NEU-WAY PATRON ALLIE-ET 50K GTPI 93%R
+1569 G
USA 17216847 100%RHA-NA CV TM
2-08 87 VE+VV GMD DQM 01/13/1997

*** 1-11 2 305 30460 100 3.9 1185 3.1 930 100
365 35440 100 3.9 1398 3.1 1101 100

BRAEDALE GOLDWYN 50K GTPI 99%R
+1888 G
CAN 10705608 100%RHA-NA TV TL TY
CAN 08Y GP 84 GM 12/11 01/03/2000

GUSTY-KNOLL-J COUN MASCARA IMP GTPI 66%R
+1060 G
USA 124267101 100%RHA-NA
6-02 95 EEEEE 2E 06/08/1998

*** 1-11 2 275 12050 93 3.4 411 3.2 387 93
*** 2-11 2 285 21940 94 3.2 707 3.1 674 94
*** 4-11 2 305 32670 93 4.8 1563 3.1 1016 93
365 37790 93 4.7 1790 3.1 1181 93
*** 7-02 2 305 18370 100 4.3 788 3.2 581 100
365 20580 100 4.2 871 3.2 658 100

1st E FALL NATL JR 3Y & R I CH 2001
1st MID-E FALL NAT 5Y COW 2003
2nd MID-E SPRG NATL 5Y+ DRY COW 2003
2nd MID-E SPRG NATL 6Y+ COW 2004
3rd MID-E SPRG NATL 5Y+ DRY COW 2005

3rd Dam: GUSTY-KNOLL-J EN CORDELIA VG-88
5-08 365d 33520 3.0% 1006 2.8% 946
LIFE: 147890 2.7% 3985 2.7% 4034

4th Dam: GUSTY-KNOLL-J BOUT CORETTA EX-90 2E
5-11 365d 26570 3.7% 974 3.1% 828
LIFE: 115890 3.7% 4265 3.2% 3665



Ohio Holstein Summer Sale

~ August 29, 2015

LORAWAE PALERMO MARMO

PTPI 38%R
+1679

USA 71850596 100%RHA-NA

09/17/2013

PTA -285M# +11F# -1P# 37%R 4/2015
PTA -.5PL# 3.04SCS# -.6DPR# 7.3%DCE#
PTA +.76T#+1.05UDC# -.32FLC# 40%R 4/2015

Due 9/17/15 to 7HO07004
ERBACRES DAMION

50K GTPI 99%R
+1819 G

GLENN-ANN PALERMO-ET

USA 137332056 100%RHA-NA TV TL TY TD
GM 4/11 01/02/2006

PTA -113M +16F +6P 99%R 4/2015
PTA +93NM +.08%F +.04%P 58%US
PTA -.7PL 2.95SCS +.6DPR 5.5%DCE
PTA +1.10T +1.07UDC -.63FLC 99%R 4/2015

CTPI 52%R
+1535

LORAWAE BOLTON MARLA

USA 68794391 100%RHA-NA
4-11 85 VV++V 06/21/2010

PTA -456M +5F -8P 50%R 4/2015
PTA -37NM +.08%F +.02%P
PTA -.2PL 3.12SCS -1.8DPR 9.1%DCE
PTA +.41T +1.03UDC -.01FLC 60%R 4/2015
2-02 2x 320d 21588 4.1% 891 3.2% 686
3-02 2x 365d 24660 4.1% 1024 3.3% 815
4-04 2x 219d 15304 4.1% 620 3.4% 515 inc

LORAWAE PALERMO SIX

PTPI 37%R
+1616

USA 71850597 100%RHA-NA

10/04/2013

PTA +413M# +13F# +7P# 37%R 4/2015
PTA -2.7PL# 2.97SCS# -1.5DPR# 6.7%DCE#
PTA +.81T#+.32UDC# -.27FLC# 39%R 4/2015

Due 10/23/15 to 7HO0 8477
WILLOW-MARSH-CC GABOR-ET

50K GTPI 99%R
+1819 G

GLENN-ANN PALERMO-ET

USA 137332056 100%RHA-NA TV TL TY TD
GM 4/11 01/02/2006

PTA -113M +16F +6P 99%R 4/2015
PTA +93NM +.08%F +.04%P 58%US
PTA -.7PL 2.95SCS +.6DPR 5.5%DCE
PTA +1.10T +1.07UDC -.63FLC 99%R 4/2015

CTPI 49%R
+1416

LORAWAE BRAXTON HIFIVE

USA 68794411 100%RHA-NA
3-01 80 VVGGG 09/05/2011

PTA +938M +9F +8P 47%R 4/2015
PTA -183NM -.09%F -.07%P
PTA -4.7PL 2.98SCS -3.6DPR 7.8%DCE
PTA +.52T -.43UDC +.10FLC 57%R 4/2015

AGE X DAYS MILK DCRM % FAT % PRT DCRC
*** 2-00 2 305 28520 94 3.4 971 2.9 824 94

JOHN S. LORA
14094 GARFIELD RD
SALEM, OH 44460-9103
330/537-3797

#43

04/27/2011

BRAEDALE GOLDWYN

CAN 10705608 100%RHA-NA TV TL TY
CAN 08Y GP 84 GM 12/11 01/03/2000

50K GTPI 99%R
+1888 G

GLENN-ANN MISS PEPPERDINE

USA 129570185 100%RHA-NA
5-10 89 EEV+E DOM 03/19/2000

IMP GTPI 84%R
+1664 G

*** 2-04 2 365 31030 93 4.1 1271 3.2 987 93
*** 4-05 2 305 34150 94 4.5 1552 3.2 1105 94
365 40610 94 4.6 1858 3.2 1317 94
*** 6-09 2 305 29530 94 4.4 1292 3.0 887 94
LIFE 1992 159000 4.5 7193 3.4 5373

SANDY-VALLEY BOLTON-ET

USA 131823833 100%RHA-NA BY TV TL
5-11 90 EE+V GM 4/11 09/11/2001

HD GTPI 99%R
+1933 G

LORAWAE DURHAM MARCY

USA 61864183 100%RHA-NA
8-09 93 EEEEE 03/01/2006

CTPI 57%R
+1335

*** 2-00 2 305 19560 95 3.7 715 3.2 619 95
*** 3-03 2 305 21900 95 3.3 724 3.2 697 95
309 22080 95 3.3 732 3.2 703 95
*** 4-03 2 305 21710 95 3.7 808 3.2 692 95
354 23370 95 3.8 887 3.2 754 95
*** 5-05 2 305 23480 95 4.0 940 3.3 765 95
*** 6-07 2 305 26720 95 3.8 1006 3.0 799 95
317 27420 95 3.8 1036 3.0 820 95
*** 7-09 2 241 22990 95 3.1 723 3.0 686
LIFE 2002 146690 3.7 5392 3.2 4621

3rd Dam: LORAWAE ROY MAGGIE VG-86
4th Dam: LORAWAE LEADER MOLLY EX-90
5th Dam: LORAWAE MARK MISSY VG-88 GMD DOM
6th Dam: LORAWAE MARY BELL VG-87
7th Dam: LOU-IDA ALICE MARVEX VG-85
8th Dam: LOU-IDA ALICE STARTREK VG-88

JOHN S. LORA
14094 GARFIELD RD
SALEM, OH 44460-9103
330/537-3797

#44

BRAEDALE GOLDWYN

CAN 10705608 100%RHA-NA TV TL TY
CAN 08Y GP 84 GM 12/11 01/03/2000

50K GTPI 99%R
+1888 G

GLENN-ANN MISS PEPPERDINE

USA 129570185 100%RHA-NA
5-10 89 EEV+E DOM 03/19/2000

IMP GTPI 84%R
+1664 G

*** 2-04 2 365 31030 93 4.1 1271 3.2 987 93
*** 4-05 2 305 34150 94 4.5 1552 3.2 1105 94
365 40610 94 4.6 1858 3.2 1317 94
*** 6-09 2 305 29530 94 4.4 1292 3.0 887 94
LIFE 1992 159000 4.5 7193 3.4 5373

REGANCREST S BRAXTON-ET

USA 61898423 100%RHA-NA TR TV TL TY TD
5-09 95 EEEV 11/12/2005

77K GTPI 99%R
+1483 G

LORAWAE NIGEL FOUR

USA 64529543 100%RHA-NA
3-08 85 ++V+V 10/17/2008

CTPI 50%R
+1447

*** 1-11 2 300 23930 95 3.4 822 3.0 715 95
*** 2-10 2 305 28720 95 3.5 1003 3.0 869 95
345 31180 95 3.6 1108 3.0 947 95

3rd Dam: LORAWAE DURHAM ATWO EX-90
4th Dam: LORAWAE INTEGRITY ALYSSA EX-90
5th Dam: LORAWAE MATHIE AMELIA GP-80
6th Dam: LORAWAE WASHINGTON AMY VG-86
7th Dam: LORAWAE MANDINGO ALICE EX-90
8th Dam: LOU-IDA ALICE MARVEX VG-85
9th Dam: LOU-IDA ALICE STARTREK VG-88



Ohio Holstein Summer Sale

~ August 29, 2015

#45

T-TRIPLE-T OUTSIDE LILY EX-93 2E
2nd Dam



#46

T-TRIPLE-T LINDSAY

3127699363 -- Born: 6/1/2015

PTPI +1607

Sire: 76HO00582

APPLES ABSOLUTE-RED-ET

Dam:

T-TRIPLE-T LAST

ANDY B. THOMAS
6948 BRUSH LAKE RD
NORTH LEWISBURG, OH 43060-9621
937/747-2110

T-TRIPLE-T LAST

PTPI 37%R
+1661

840003012554377 100%RHA-NA

06/11/2013

PTA -251M# +5F# -16P# 37%R 4/2015
PTA +2.2PL# 2.83SCS# -.5DPR# 10.2%DCE#
PTA +1.13T#+1.09UDC# +.61FLC# 39%R 4/2015

Fresh 6/1/15

First test 76# 5.2% 3.0% 17,000 SCC

50K GTPI 99%R
MS ATLEES SHT AFTERSHOCK-ET +1734 G
USA 65249839 100%RHA-NA TV TL TY TD
7-05 92 EEVE 12/01/2007

PTA +21M +5F -12P 99%R 4/2015
PTA -1NM +.02%F -.05%P 46%US
PTA +1.2PL 2.80SCS -1.4DPR 10.9%DCE
PTA +2.25T +1.81UDC +1.40FLC 99%R 4/2015

CTPI 51%R
T-TRIPLE-T LANA-TW +1587
USA 70676070 100%RHA-NA
3-04 85 VV+++ 06/03/2011

PTA -522M +4F -20P 49%R 4/2015
PTA +41NM +.09%F -.02%P
PTA +3.1PL 2.86SCS +.4DPR 9.5%DCE
PTA +.01T +.37UDC -.18FLC 57%R 4/2015

AGE X DAYS MILK DCRM % FAT % PRT DCRG
*** 2-00 2 305 18280 94 5.1 926 3.1 560 94
365 21740 94 5.1 1100 3.1 677 94

HD GTPI 99%R
PICSTON SHOTTLE-ET +1936 G
GBR 598172 100%RHA-NA TV TL TY
GM 12/11 07/23/1999

IMP GTPI 92%R
MD-DELIGHT DURHAM ATLEE-ET +1667 G
USA 131704103 100%RHA-NA
4-06 92 EEEEE GMD DOM 09/11/2001

* 2-08 2 365 32520 92 4.3 1400 3.1 1013 92
*** 3-11 2 305 33700 94 5.7 1916 3.0 1021 94X
1ST NY FAT 365 38290 94 5.5 2091 3.1 1177 94X
2ND NY FAT

50K GTPI 99%R
MAPLE-DOWNS-I G W ATLANTIC-ET +1793 G
CAN 8956383 100%RHA-NA TR TV TL TY TD
4-05 88 VEVV 03/06/2007

CTPI 55%R
T-TRIPLE-T OUTSIDE LILY +1455
USA 134162199 100%RHA-NA
7-10 93 EEEEE 2E 03/06/2003

* 2-08 2 305 19860 99 4.9 969 3.2 630 99
* 3-09 2 305 23320 98 5.6 1306 3.1 718 98
* 4-09 2 305 25370 95 4.8 1219 3.0 766 95
* 5-09 2 305 25080 93 4.8 1196 3.0 745 93
* 7-02 2 305 29450 93 4.4 1286 2.8 817 93
* 8-02 2 300 22130 90 5.5 1213 2.8 615 90
LIFE 2004 154190 5.0 7652 3.0 4595

3rd Dam: BRAND-JAM ENCORE LAYNE EX-91 2E
6-05 2 305 26080 4.9% 1288 3.2% 822
359 28630 4.9% 1408 3.2% 918
LIFE 4162 309236 4.4% 13647 3.2% 9865

4th Dam: HENSCHEN LISA MARK 531 VG-87
6-00 3 305 32550 3.6% 1173 2.6% 844
365 37310 3.6% 1353 2.6% 979
LIFE 1974 168300 3.6% 5982 2.8% 4665



Ohio Holstein Summer Sale

~ August 29, 2015

MARLU-RUSKEN RUEBEN INEZ

PTPI 36%R
+1649 M

USA 142556236 100%RHA-NA

07/16/2013

PTA -44M# -11F# -4P# 37%R 4/2015
PTA +.5PL# 2.84SCS# +.5DPR# 7.5%DCE#
MACE TYPE EVALUATION
PTA +.43T# +.18UDC# +.75FLC# 32%R 4/2015

Due 9-10-15 to 7HO13022

MR WELCOME SSI UNO TATUM-ET

JEFFANA SHOTTLE RUEBEN-ET 50K GTPI 96%R
USA 137936344 100%RHA-NA TR TV TL TY TD +1804 G
7-04 87 VVVVE 01/23/2006

PTA -110M +0F +1P 98%R 4/2015
PTA +137NM +.01%F +.02%P 100%US
PTA +1.6PL 2.69SCS +.5DPR 6.0%DCE
PTA +.62T +.37UDC +.80FLC 93%R 4/2015

MARLU-RUSKEN 999 INGRID PTPI 47%R
USA 140042757 100%RHA-NA +1490 M
05/24/2009

PTA +22M -22F -9P 50%R 4/2015
PTA -116NM -.08%F -.04%P
PTA -.7PL 2.98SCS +.4DPR 8.9%DCE
MACE TYPE EVALUATION
PTA +.24T# -.02UDC# +.70FLC# 33%R 4/2015
2-00 2 305 15470 3.5 536 2.8 426
3-00 2 305 20210 3.3 673 2.9 594

KINGSMILL ATLANTIC ANN

PTPI 38%R
+1607

USA 142655805 100%RHA-NA

01/11/2013

PTA -336M# -35F# -9P# 38%R 4/2015
PTA +.3PL# 3.00SCS# -.2DPR# 8.5%DCE#
PTA +1.71T#+1.36UDC#+1.44FLC# 39%R 4/2015

Fresh 6/1/15

MAPLE-DOWNS-I G W ATLANTIC-ET 50K GTPI 99%R
CAN 8956383 100%RHA-NA TR TV TL TY TD +1793 G
4-05 88 VEVV 03/06/2007

PTA +324M -17F -2P 99%R 4/2015
PTA +13NM -.11%F -.04%P 93%US
PTA +1.7PL 2.84SCS +.5DPR 8.3%DCE
PTA +1.95T +1.83UDC +1.40FLC 99%R 4/2015

KINGSMILL DAMION AMISHA-ET CTPI 53%R
USA 70218836 100%RHA-NA +1422
2-04 83 +++V+ 01/09/2011

PTA -996M -53F -16P 52%R 4/2015
PTA -260NM -.06%F +.06%P
PTA -1.1PL 3.16SCS -.8DPR 8.6%DCE
PTA +1.47T +.88UDC +1.47FLC 57%R 4/2015

	AGE	X	DAYS	MILK	DCRM	%	FAT	%	PRT	DCRC	
*	2-00	2	305	16660	92	3.2	532	3.1	514	92	
				365	19080	92	3.3	624	3.2	605	92
***	3-00	2	127	5250	4.4	229	3.7	195			
***	3-05	2	164	10070	3.3	332	3.1	311			

TED S. RENNER
17286 OLD LINCOLN WAY
DALTON, OH 44618-9612
330/828-2604



PICSTON SHOTTLE-ET HD GTPI 99%R
GBR 598172 100%RHA-NA TV TL TY +1936 G
GM 12/11 07/23/1999

JEFFANA FINLEY FOXY-ET IMP GTPI 79%R
USA 61369108 100%RHA-NA +1633 G
2-10 86 VVVVV 12/10/2003

*** 2-04 2 305 27010 94 3.9 1057 3.0 804 94
365 32680 94 3.9 1282 3.0 985 94
*** 4-02 2 305 28720 94 3.5 1004 3.0 873 94
345 30810 94 3.5 1077 3.1 945 94

RAUSCHER MARS 999-GRAND-ET 50K GTPI 99%R
USA 60839913 100%RHA-NA TR BY TV TL TD +1694 G
6-01 94 EEEE GM 8/08 08/15/2002

MARLU-RUSKEN FOR COLE PTPI 49%R
USA 135443150 100%RHA-NA +1275 M
07/10/2004

2-00 2 294 15690 3.6 567 3.0 470
2-11 2 277 20190 3.4 694 2.9 591
3-10 2 290 22540 3.8 853 2.9 662
4-10 2 278 22190 3.8 838 2.9 650

JOSHUA D. BINGAMON
4223 US RT 35 E
JAMESTOWN, OH 45335
937/727-9468



BRAEDALE GOLDWYN 50K GTPI 99%R
CAN 10705608 100%RHA-NA TV TL TY +1888 G
CAN 08Y GP 84 GM 12/11 01/03/2000

MD-DELIGHT DURHAM ATLEE-ET IMP GTPI 92%R
USA 131704103 100%RHA-NA +1667 G
4-06 92 EEEEE GMD DOM 09/11/2001

* 2-08 2 365 32520 92 4.3 1400 3.1 1013 92
*** 3-11 2 305 33700 94 5.7 1916 3.0 1021 94X
1ST NY FAT
365 38290 94 5.5 2091 3.1 1177 94X
2ND NY FAT

ERBACRES DAMION 50K GTPI 99%R
USA 130263722 100%RHA-NA TR TV TL TY TD +1458 G
11-01 96 EEEE 07/23/2000

MISS RUBENS AMY-ET IMP GTPI 82%R
USA 132665650 100%RHA-NA TR BL +1474 G
9-06 94 EEEEE 3E 09/12/2001
** 2-07 3 305 21319 90 3.6 767 3.3 698 88
361 24888 90 3.6 892 3.3 818 88
*** 5-02 2 305 31250 95 3.7 1168 3.0 940 94
*** 6-11 2 305 37220 95 4.2 1551 3.0 1113 95
365 42080 95 4.1 1730 3.0 1274 95
LIFE 1144 107418 4.0 4260 3.1 3367

3rd Dam: MS KINGSTEAD CHIEF ADEEN-ET EX-94 2E DOM
3-05 310d 30180 4.0% 1209 3.6% 1077
LIFE: 1382 100760 4.0% 4010 3.6% 3649
24 EX OFFSPRING-
Full Sister: SHOREMAR S ALICIA-ET EX-97 3E
4th Dam: C AITKENBRAE STARBUCK ADA EX-94 2E DOM
5-06 2x 356d 30060 3.5% 1043 3.5% 1049



Ohio Holstein Summer Sale

~ August 29, 2015

#49

MD-DUN-LOAFIN ENCOR ENVY-ET EX-92 2E

2nd Dam

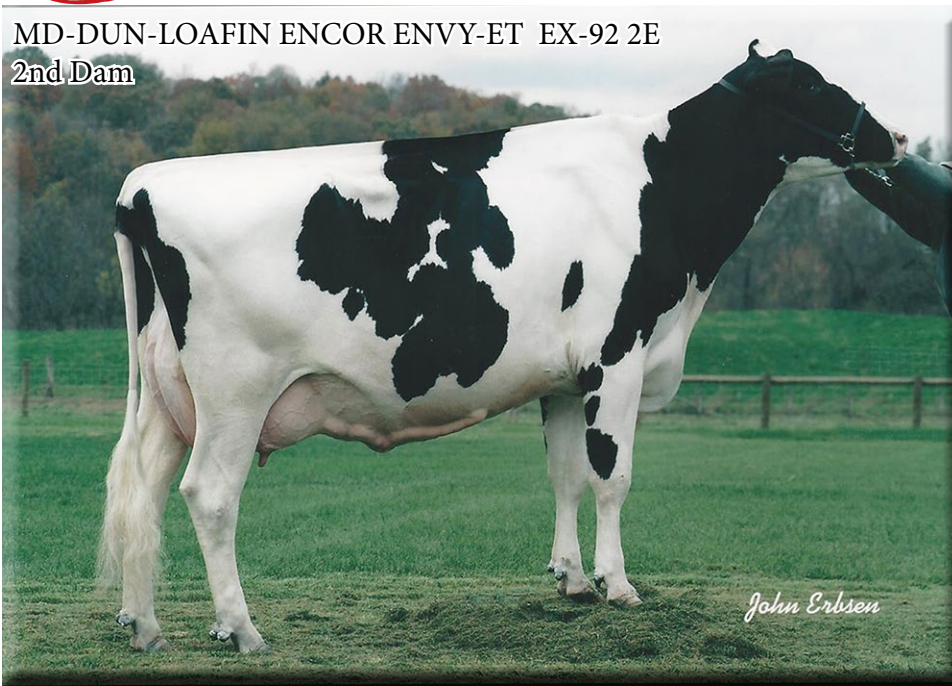

STARMARK ABSOLUTE ELEANOR-ET

PTPI 38%R
+1444

USA 142944587 100%RHA-NA RC

03/01/2014

PTA -1685M# -3F# -23P# 38%R 4/2015
PTA -1.6PL# 3.31SCS# -1.7DPR# 12.7%DCE#
PTA +1.87T#+1.52UDC#+1.09FLC# 40%R 4/2015

Full-aged Spring Yearling -RC

50K GTPI 97%R
+1554 G
APPLES ABSOLUTE-RED-ET
USA 139358472 100%RHA-NA CV TL TY TD
5-08 94 EEVE 09/04/2007

PTA -1703M +4F -13P 98%R 4/2015
PTA -193NM +.27%F +.15%P 61%US
PTA -2.3PL 3.42SCS -3.5DPR 11.3%DCE
PTA +2.87T +2.90UDC +2.17FLC 98%R 4/2015

CTPI 57%R
+1341
STARMARK LEDUC EXPEDIA-ET
USA 133810697 100%RHA-NA
6-03 93 EEEVE 2E 12/05/2002

PTA -1666M -10F -32P 55%R 4/2015
PTA -265NM +.21%F +.07%P
PTA -.8PL 3.20SCS +.2DPR 14.0%DCE
PTA +.87T +.13UDC +.01FLC 63%R 4/2015

	AGE	X	DAYS	MILK	DCRM	%	FAT	%	PRT	DCRC
***	2-03	3	305	19130	99	4.1	791	3.3	635	99
			365	22410	99	4.2	949	3.4	765	99
***	3-06	2	294	18670	97	4.2	792	3.2	602	94
*	4-05	2	305	22050	95	4.2	920	3.3	722	91
*	5-10	2	280	24620	93	4.1	1005	3.2	785	93
*	6-09	2	286	21500	91	3.8	813	3.4	739	91
LIFE			1652	115160		4.1	4706	3.3	3826	

KEENAN WOLF &

KIERSTEN, BRANDON & KATIE SUGG

5801 CLEVELAND RD

WOOSTER, OH 44691-1143

330/345-3264

HD GTPI 99%R
+1091 G
LYSTEL LEDUC-ET
CAN 6193092 100%RHA-NA TV TL
CAN EX 10/07/1994

CTPI 63%R
+1497
MD-DUN-LOAFIN ENCOR ENVY-ET
USA 130707608 100%RHA-NA
6-01 92 EEEEE 2E 09/01/2000

*** 2-06 3 305 24380 96 4.6 1113 3.3 804 87
365 28390 96 4.6 1297 3.4 956 87
*** 4-10 3 240 16170 5.0 814 3.4 557

2nd MID-E SPRG NATL FALL YR HF & R JR CH 2002
3rd MID-E FALL NAT FAL YR HFR 2002

3rd Dam: MD-DUN-LOAFIN BOUT ESCAPE EX-91

7-08 2 361 44810 4.8% 2167 3.4% 1506

LIFE: 2256 222830 4.4% 9853 3.5% 7814

4th Dam: HANOVER-HILL COLUMBUS ECHO EX-91 4E

9-07 2 329 22870 3.5% 802 2.7% 620

LIFE: 2514 146310 3.4% 4939 2.9% 4223

5th Dam: HANOVER-HILL ASTRO ECHO EX-90 DOM

6-11 2 365 24050 3.9% 936 3.0% 716

LIFE: 1846 108040 4.2% 4489

6th Dam: SLEEPY-HOLLOW R O FU I ECHO EX-92 3E GMD

LIFE: 2504 188610 4.0% 7463

7th Dam: SLEEPY-HOLLOW FURY IKE ECHO VG-85

3-08 2 327 21540 4.0% 860

8th Dam: SLEEPY-HOLLOW IKE ECHO EX-92 4E GMD

LIFE: 2848 183940 4.1% 7463

9th Dam: SLEEPY-HOLLOW BURKE E ECHO EX-90 GMD

LIFE: 2932 174046 3.8% 6584



Ohio Holstein Summer Sale

~ August 29, 2015

NORWESCOR DURABLE DARLA

NORWESCOR HOLSTEINS, INC. #50
15274 WARWICK DR
CANAL FULTON, OH 44614-8524
330/854-2698

PTPI 38%R
+1687
USA 71611026 100%RHA-NA
07/11/2013

PTA +220M# +14F# -7P# 38%R 4/2015
PTA -.2PL# 2.76SCS# -.6DPR# 7.2%DCE#
PTA +.21T# +.33UDC# +.98FLC# 39%R 4/2015

Due 9/18/1520 to 7HO12266

WOODCREST MOGUL YODER-ET

50K GTPI 99%R
RONELEE SS DURABLE +1848 G
USA 136747211 100%RHA-NA RC TV TL TY TD
4-11 90 EVVE GM 12/11 07/12/2005

PTA +119M +36F -8P 99%R 4/2015
PTA +205NM +.12%F -.04%P 87%US
PTA +.8PL 2.61SCS -.8DPR 6.6%DCE
PTA +.58T +.41UDC +1.90FLC 99%R 4/2015

CTPI 52%R
+1530
NORWESCOR GABE DANDY
USA 66157705 100%RHA-NA
3-10 85 +++++V 10/20/2009

PTA +320M -8F -6P 51%R 4/2015
PTA -32NM -.07%F -.06%P
PTA -1.1PL 2.90SCS -.4DPR 7.7%DCE
PTA -.16T +.24UDC +.06FLC 55%R 4/2015

AGE	X	DAYS	MILK	DCRM	%	FAT	%	PRT	DCRC
***	2-01	3	305	22710	100	3.2	732	2.5	567 100
			365	27210	100	3.2	884	2.5	684 100
***	3-08	3	305	25500	98	3.1	778	2.5	646 98
			365	28340	98	3.1	877	2.6	726 98

50K GTPI 99%R
PURSUIT SEPTEMBER STORM-ET +1525 G
CAN 6820564 100%RHA-NA RC TV TL TY
CAN EX GM 2/07 09/03/1997

IMP GTPI 95%R
RONELEE OUTSIDE DABBLE-ET +1975 G
USA 134644585 100%RHA-NA TV TL TY
6-08 91 EEEEE 2E GMD DOM 06/29/2003

***	2-00	3	365	37850	100	3.1	1168	2.9	1114 90
***	3-06	3	365	42250	100	3.6	1525	2.9	1236 89
***	5-03	3	305	38050	99	3.6	1378	2.9	1119 89
			365	44530	99	3.6	1612	2.9	1313 89
	LIFE		2021	185730		3.6	6757	3.0	5614

50K GTPI 99%R
COLDSPRINGS GABE-ET +1668 G
USA 61211514 100%RHA-NA TV TL TY
4-05 87 VV+V 03/07/2003

CTPI 55%R
NORWESCOR BUCKEYE DIXIE +1367
USA 63939017 100%RHA-NA
4-02 85 +VG+V 09/26/2007

***	2-00	3	305	21140	100	3.1	658	2.5	538 100
			344	23250	100	3.2	733	2.6	594 100
***	3-01	3	305	23810	100	3.3	788	2.5	598 100
***	4-01	3	305	21870	100	3.2	709	2.5	557 100
			341	22940	100	3.3	749	2.6	587 100
***	5-02	3	305	23520	100	3.1	728	2.6	616 100
			342	25120	100	3.1	786	2.6	660 100
***	6-06	3	293	22660	99	3.2	725	2.6	581 97
	LIFE		1625	117780		3.2	3781	2.6	3020

WIL-O-KNOLL LONTIME PEEPERS

SCOTT A. KNOLL
35 BURRAS RD
NORTH FAIRFIELD, OH 44855-9621
419/685-3979



PTPI 38%R
+1523
USA 142279580 100%RHA-NA
11/20/2012

PTA +108M# -22F# -3P# 37%R 4/2015
PTA -2.2PL# 3.02SCS# -.9DPR# 7.6%DCE#
PTA +.98T# +.60UDC# +.75FLC# 40%R 4/2015

Fresh 5/20/15

50K GTPI 97%R
REGANCREST LONGTIME +1513 G
USA 61898369 100%RHA-NA TY TD
09/03/2005

PTA +698M -26F +11P 98%R 4/2015
PTA -199NM -.19%F -.03%P 22%US
PTA -3.5PL 3.12SCS -1.9DPR 7.7%DCE
PTA +.91T +.77UDC +.79FLC 96%R 4/2015

CTPI 52%R
+1548
WIL-O-KNOLL GOLDWYN PICABO
USA 140246656 100%RHA-NA
5-05 86 VV++V 08/30/2009

PTA -483M -17F -16P 49%R 4/2015
PTA -92NM +.00%F +.00%P
PTA -.8PL 2.92SCS +.2DPR 7.5%DCE
PTA +1.05T +.42UDC +.71FLC 62%R 4/2015

AGE	X	DAYS	MILK	DCRM	%	FAT	%	PRT	DCRC
**	2-00	2	305	17250	95	3.4	595	3.0	519 95
**	3-02	2	305	21760	95	3.5	759	3.0	654 95
**	4-06	2	305	22850	95	3.8	869	2.9	661 95

HD GTPI 99%R
PICSTON SHOTTLE-ET +1936 G
GBR 598172 100%RHA-NA TV TL TY
GM 12/11 07/23/1999

IMP GTPI 85%R
REGANCREST STORMATIC LYN-ET +1535 G
USA 61361546 100%RHA-NA
2-09 85 +V+V+ GMD DOM 07/05/2003
*** 2-01 2 305 28430 102 3.5 997 3.1 881 95
365 33760 102 3.5 1195 3.1 1046 95

50K GTPI 99%R
BRAEDALE GOLDWYN +1888 G
CAN 10705608 100%RHA-NA TV TL TY
CAN 08Y GP 84 GM 12/11 01/03/2000

CTPI 49%R
WIL-O-KNOLL DRAMATIC PRELL +1219
USA 138714932 100%RHA-NA
2-08 82 +++G+ 09/02/2007
** 1-11 2 305 16930 95 3.4 570 3.0 509 95
343 18330 95 3.4 625 3.0 556 95

5th Dam: WINDY-KNOLL-VIEW HR RUDY-ET VG-87

6th Dam: WINDY-KNOLL-VIEW ULTIMATE PALA 3E-94, DOM

5-08 2x 365d 27970 4.5% 1267 3.1% 879

LIFE: 123650 4.7% 5777 3.3% 4077

Dam of 155 registered progeny



Ohio Holstein Summer Sale

~ August 29, 2015

#52

IDEE LOUIS LUISE-ET EX-94 2E CAN

Dam

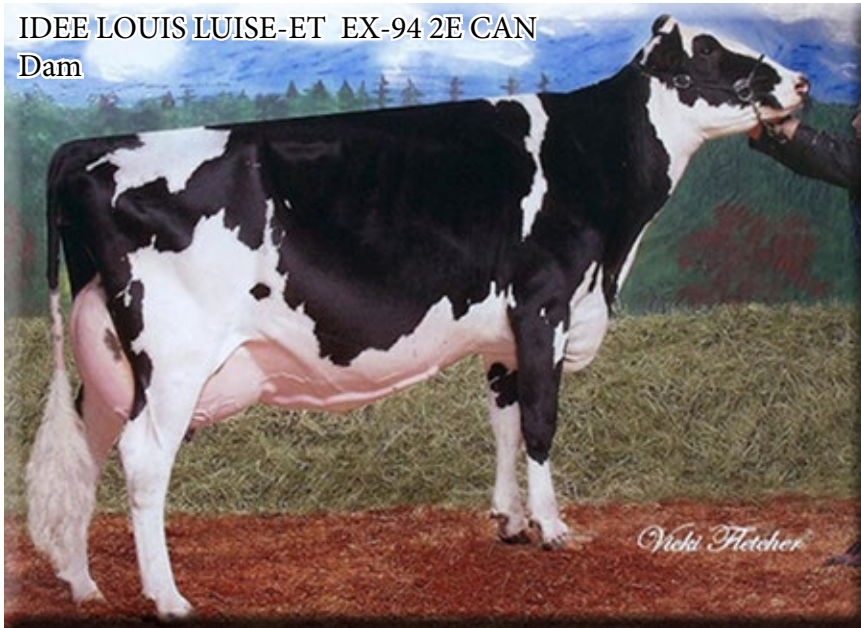

TRIPLE-T & PAT CONROY
6948 BRUSH LAKE RD
NORTH LEWISBURG, OH 43060-9621
937/747-2110

PTPI 33%R
+1443

IDEE ATTIC LOUIZA-ET
CAN 11241348 100%RHA-NA
CAN 02Y VG 86 03/06/2011

PTA	-618M#	-5F#	-15P#	33%R	4/2015		
PTA	-2.9PL#	2.98SCS#	-1.4DPR#	10.0%DCE#			
PTA	+.66T#	+.74UDC#	+.56FLC#	33%R	4/2015		
AGE	X	DAYS	MILK	DCRM %	FAT %	PRT	DCRC
CAN	1-11	2	305	14204	4.6	650	3.3 471
			309	14329	4.6	656	3.3 477

3-11 105d 7272 5.0% 369 2.6% 193 inc

Fresh in April

50K GTPI 96%R
+1711 G

ALLYNDALE-I ATTIC-ET
CAN 8956386 100%RHA-NA TV TL TY
CAN 02Y GP 83 03/14/2007

PTA	-784M	+15F	-9P	97%R	4/2015
PTA	-26NM	+.17%F	+.06%P	26%US	
PTA	-1.1PL	2.86SCS	-2.1DPR	9.2%DCE	
PTA	+2.01T	+1.81UDC	+1.36FLC	96%R	4/2015

PTPI 37%R
+1192

IDEE LOUIS LUISE-ET
CAN 8531257 100%RHA-NA
CAN EX 94 2E 04/10/2002

PTA	-452M#	-24F#	-20P#	36%R	4/2015		
PTA	-4.6PL#	3.09SCS#	-.6DPR#	10.8%DCE#			
PTA	-.70T	-.33UDC	-.25FLC	37%R	4/2015		
AGE	X	DAYS	MILK	DCRM %	FAT %	PRT	DCRC
CAN	3-04	2	305	27780	4.0	1111	3.3 910
			365	32564	4.0	1300	3.3 1068
CAN	5-02	2	305	28900	3.9	1124	3.2 917
			365	32656	3.9	1289	3.2 1044
CAN	6-08	2	305	27326	4.0	1102	3.2 871
			365	31109	4.1	1265	3.2 1003

BRAEDALE GOLDWYN +1888 G
CAN 10705608 100%RHA-NA TV TL TY
CAN 08Y GP 84 GM 12/11 01/03/2000

IMP GTPI 92%R
+1667 G
MD-DELIGHT DURHAM ATLEE-ET
USA 131704103 100%RHA-NA
4-06 92 EEEEE GMD DOM 09/11/2001
* 2-08 2 365 32520 92 4.3 1400 3.1 1013 92
*** 3-11 2 305 33700 94 5.7 1916 3.0 1021 94X
1ST NY FAT
365 38290 94 5.5 2091 3.1 1177 94X
2ND NY FAT

50K GTPI 99%R
+1125 G
WIL-HART E LOUIE-ET
USA 2296159 100%RHA-NA TV TL TY
6-05 93 EEEE GM 8/04 11/21/1995

PTPI 45%R
+1158
IDEE BELLWOOD LADONNA-ET
CAN 9172117 100%RHA-NA
CAN 04Y VG 87 06/07/2000

CAN	2-00	2	305	19069	4.1	773	3.4 640
			365	22125	4.1	908	3.4 747
CAN	3-03	2	305	22555	4.0	912	3.3 735
			350	25200	4.0	1020	3.3 827
CAN	4-05	2	305	25284	4.1	1047	3.1 778
			319	26139	4.1	1084	3.1 807

- 3rd Dam: RAVENSWELL LYDIA EX-92
3 Lactation(s): 60499 4.5% 2716 3.5% 2143
- 4th Dam: SPRING FARM MISS LYNN ET VG-85-3YR-CAN
5 Lactation(s): 70100 3.9% 2731 3.65% 2502
- 5th Dam: SPRING FARM MISS CONNIE VG-88-3YR-CAN
5 Lactation(s): 108757 3.9% 4273
- 6th Dam: SPRING FARM MISS CITATION VG-87-4YR-CAN
11 Lactation(s): 215519 3.7% 7952
- 7th Dam: SPRING FARM MISS PATHFINDER EX-CAN
12 Lactation(s): 242021 3.6% 8814
- 8th Dam: SPRING FARM FOND PATHFINDER VG-CAN
11 Lactation(s): 202334 3.7% 7582
- 9th Dam: EVEERMOT PATHFINDER ORMSBY VG-CAN
10 Lactation(s): 190482 3.6% 6927
- 10th Dam: EVEERMOT PABST ORMSBY VG-CAN



Ohio Holstein Summer Sale

~ August 29, 2015

CLARESHOE SID 1276

PTPI 37%R
+1638

USA 72823480 99%RHA-NA

05/26/2013

PTA -205M# -4F# -7P# 37%R 4/2015
PTA -.5PL# 2.97SCS# -1.4DPR# 7.5%DCE#
PTA +1.39T#+1.24UDC# +.50FLC# 34%R 4/2015

Due 3 weeks prior to Sale Date

PINE-TREE SID-ET 50K GTPI 99%R
USA 62175895 100%RHA-NA TY +1658 G
10/03/2005

PTA -444M +7F -7P 99%R 4/2015
PTA -14NM +.09%F +.02%P 17%US
PTA -1.2PL 2.84SCS -3.3DPR 6.5%DCE
PTA +2.07T +1.97UDC +.01FLC 99%R 4/2015

PTPI 46%R
PTPI 34%R
+1618

USA 72194569 93%RHA-NA

PTA -357M# +4F# -17P# 33%R 4/2015
PTA -.3PL# 2.89SCS# -.7DPR# 6.6%DCE#
PTA +.77T#+1.07UDC# +.70FLC# 40%R 4/2015
2-00 2x 287d 13600 3.1% 420 3.1% 393
2-11 2x 305d 20540 3.0% 623 3.0% 619
4-00 2x 275d 21150 3.1% 651 3.1% 662

RABER-VIEW GOLD CHIP PATSY

PTPI 34%R
+1618

USA 72194569 93%RHA-NA

05/31/2013

PTA -357M# +4F# -17P# 33%R 4/2015
PTA -.3PL# 2.89SCS# -.7DPR# 6.6%DCE#
PTA +.77T#+1.07UDC# +.70FLC# 40%R 4/2015

Due 9/27/15 to 7HO11351

SEAGULL-BAY SUPERSIRE-ET

MR CHASSITY GOLD CHIP-ET P9 50K GTPI 98%R
USA 140145553 100%RHA-NA TR TV TL TY TD +1878 G
3-01 92 EEVE 09/04/2009

PTA -326M +5F -21P 99%R 4/2015
PTA +94NM +.06%F -.04%P 71%US
PTA +.4PL 2.66SCS -.4DPR 3.3%DCE
PTA +2.40T +2.36UDC +2.37FLC 99%R 4/2015

PTPI 38%R
+1365

RABER-VIEW BINKY PET
USA 138972547 87%RHA-NA
5-01 83 VVG+ 03/09/2008

PTA -387M# +2F# -12P# 32%R 4/2015
PTA -.9PL# 3.11SCS# -.9DPR# 9.8%DCE#
PTA -.87T -.23UDC -.97FLC 59%R 4/2015
2-07 2 305 19098 3.5% 678 2.9% 545
3-10 2 305 21072 3.7% 777 2.9% 607
5-02 2 279 17534 3.8% 663 2.9% 516
6-01 2 292 19430 3.9% 769 2.9% 566 inc

STEVEN R. SHOEMAKER #53
14308 GARFIELD RD
SALEM, OH 44460-9103
330/537-3325



REGANCREST-MR DRHAM SAM-ET HD GTPI 99%R
USA 207184639 100%RHA-NA TR TV TL +1476 G
GM 8/06 12/08/1999

PINE-TREE FINLEY MINNIE-ET 50K GTPI 90%R
USA 61733050 100%RHA-NA +1651 G
6-11 90 VVEVE DOM 01/24/2004

* 2-00 3 305 25080 95 3.4 858 3.1 776 93
** 4-09 2 305 26120 89 3.5 911 3.0 786 89

SCHILLDALE OUTBOUND-ET 50K GTPI 99%R
USA 134468987 100%RHA-NA TV TL TY +1724 G
4-11 87 VVVV 07/06/2003

CLARESHOE GARRISON 808 CTPI 54%R
USA 62565576 96%RHA-NA +1592
3-01 82 +++++ 06/29/2006

2-01 2x 275d 15860 3.5% 559 3.2% 513
3-00 2x 285d 18650 3.7% 682 3.4% 637

ROY L. RABER
7029 CR 201
MILLERSBURG, OH 44654-9150
330/674-1504



BRAEDALE GOLDWYN 50K GTPI 99%R
CAN 10705608 100%RHA-NA TV TL TY +1888 G
CAN 08Y GP 84 GM 12/11 01/03/2000

REGANCREST S CHASSITY-ET IMP GTPI 92%R
USA 62496899 100%RHA-NA TL TY +1751 G
4-05 92 EEEVE GMD DOM 12/13/2005

*** 2-01 2 365 36680 93 4.3 1567 3.1 1124 93
2ND CT MILK & 2ND CT PROT
*** 3-10 2 365 42280 93 4.3 1798 2.5 1070 93
LIFE 1071 105520 4.2 4383 2.8 2959

JAFRAL MARSH BINKY-ET 50K GTPI 99%R
USA 132053536 100%RHA-NA TR TV TL TD +1811 G
09/25/2001

RABER-VIEW APPROVAL POLLY PTPI 33%R
USA 133428333 75%RHA-NA +905
7-09 90 EEVVE 08/26/2002

2-04 2 324 17106 3.3% 579 3.0% 579
3-04 2 339 19476 3.4% 668 3.0% 595
4-05 2 323 19826 3.5% 702 3.0% 607
5-06 2 329 22016 3.1% 692 2.9% 635
6-07 2 324 22782 3.2% 725 2.8% 650
7-07 2 364 26427 3.3% 868 3.0% 788



Ohio Holstein Summer Sale

~ August 29, 2015



RENWIND RUBENS SCARLET-RED VG-87
Dam



JULIE RENNER
17182 OLD LINCOLN WAY
DALTON, OH 44618-9689
330/828-2604

RENWIND ATTITUD SPECKLES-RED

PTPI 37%R
+1351

USA 142520444 100%RHA-NA

06/19/2013

PTA -1039M# -48F# -27P# 37%R 4/2015
PTA -.9PL# 2.99SCS# -.5DPR# 8.8%DCE#
PTA +1.03T#+1.04UDC# +.36FLC# 38%R 4/2015

Due 9-20-15 to 7HO12378

REGANCREST OPPORTUNITY-P-ET

DAMARTINI ATTITUDE-RED-ET 50K GTPI 97%R
USA 66770680 100%RHA-NA TV TL +1428 G
3-11 90 EEVV 02/05/2009

PTA -933M -55F -28P 98%R 4/2015
PTA -238NM -.08%F +.00%P 68%US
PTA +.6PL 2.84SCS +.6DPR 8.1%DCE
PTA +.94T +1.06UDC +.53FLC 97%R 4/2015

RENWIND RDLR SPARKLE-RED-ET CTPI 50%R
USA 141330404 100%RHA-NA +1287
2-08 85 VVVV+ 03/02/2011

PTA -1144M -40F -26P 49%R 4/2015
PTA -338NM +.01%F +.03%P
PTA -2.3PL 3.14SCS -1.5DPR 9.4%DCE
PTA +1.12T +1.02UDC +.18FLC 54%R 4/2015

AGE X DAYS MILK DCRM % FAT % PRT DCRC
** 2-03 3 305 20800 87 3.6 756 3.1 648 87
*** 3-08 3 175 8700 3.7 326 2.6 222

SCIENTIFIC DESTRY-ET 50K GTPI 99%R
USA 138122625 100%RHA-NA RC TV TL TY +1922 G
8-05 92 EEVE 12/23/2006

DAMARTINI ALLIES ALYSSA-ET 50K GTPI 84%R
USA 138316620 100%RHA-NA RC +1432 G
5-06 88 VVVEE 02/03/2007

* 2-05 2 305 18120 95 3.6 656 3.2 572 95
* 3-08 2 305 21210 95 4.0 842 3.3 690 95
365 24660 95 4.0 979 3.2 801 95
*** 5-03 2 305 27500 95 3.2 880 3.1 858 95
365 31070 95 3.3 1018 3.2 982 95

FRADON REDLINER-RED-ET 50K GTPI 99%R
CAN 7528698 100%RHA-NA TV TL +1330 G
CAN EX 91 04/01/2005

RENWIND RUBENS SCARLET-RED CTPI 56%R
USA 133455920 100%RHA-NA +1323
4-09 87 EVV+V 09/24/2002

*** 5-05 3 305 22770 93 4.2 955 3.3 753 93
** 6-08 3 305 30510 88 4.4 1349 3.3 1009 88
365 35820 88 4.3 1550 3.3 1188 88
LIFE 1940 133500 4.2 5632 3.4 4507
2-04 2 305 19440 4.0% 759 3.2% 630
3-06 2 305 17100 4.4% 751 3.5% 592
4-06 2 305 21320 4.1% 804 3.4% 731

3rd Dam: KIS JEWEL SYLVIA VG-85



Ohio Holstein Summer Sale

HERSH-DALE DEUCE BRIX

CTPI 49%R
+1493

USA 71130192 100%RHA-NA
2-11 78 GF+++ 02/27/2012

PTA -212M -16F -6P 46%R 4/2015
PTA -101NM -.03%F +.00%P
PTA -.4PL 3.03SCS -.2DPR 8.4%DCE
PTA +.41T -.10UDC +.20FLC 58%R 4/2015

AGE X DAYS MILK DCRM % FAT % PRT DCRC
*** 2-00 2 305 15690 95 3.7 576 3.2 496 95
365 18780 95 3.8 707 3.3 611 95

Fresh in July with 2nd calf

SCIENTIFIC SS DEUCE-ET 50K GTPI 99%R
USA 135781957 100%RHA-NA RC TV TL TY +1660 G
4-07 90 EEV+ 09/09/2004

PTA -207M -40F -5P 99%R 4/2015
PTA -73NM -.12%F +.00%P 87%US
PTA +1.0PL 3.12SCS +2.5DPR 7.2%DCE
PTA +1.03T +.79UDC +1.08FLC 99%R 4/2015

HERSH-DALE ASPEN BANANA CTPI 57%R
USA 138804792 100%RHA-NA +1384
5-05 87 VVVVV 11/21/2007

PTA -284M +8F -10P 54%R 4/2015
PTA -137NM +.07%F -.01%P
PTA -1.6PL 3.05SCS -2.8DPR 9.8%DCE
PTA +.72T -.30UDC -.20FLC 66%R 4/2015

AGE X DAYS MILK DCRM % FAT % PRT DCRC
*** 2-00 2 305 18950 95 3.9 739 2.9 555 95
358 20600 95 4.0 815 3.0 618 95
*** 3-02 2 305 22180 95 4.0 879 2.8 616 95
309 22300 95 4.0 883 2.8 620 95
*** 4-03 2 305 24940 95 3.6 886 2.8 706 95
365 27540 95 3.6 991 2.9 792 95
*** 5-07 2 305 25220 95 4.0 998 2.7 692 95
365 28700 95 4.0 1136 2.8 798 95
LIFE 1517 102970 3.9 3985 2.9 2948

GOOSE-VALLEY EMORY PAM

PTPI 33%R
+1328

USA 142559707 100%RHA-NA
03/16/2013

PTA -346M# -45F# -17P# 33%R 4/2015
PTA -1.9PL# 3.09SCS# -1.5DPR# 8.0%DCE#
PTA +.70T# +.19UDC# +.75FLC# 33%R 4/2015

Fresh 7/8/15

MJR BLACKSTAR EMORY-ET 50K GTPI 99%R
USA 2114601 100%RHA-NA TV TL +1246 G
10-01 97 EEEE GM 2/00 11/20/1989

PTA -191M -41F -23P 99%R 4/2015
PTA -305NM -.13%F -.07%P 96%US
PTA -1.3PL 3.02SCS -1.9DPR 8.1%DCE
PTA -.05T -.45UDC +.36FLC 99%R 4/2015

GOOSE-VALLEY DAMION PEARL PTPI 34%R
USA 140916715 100%RHA-NA +1427
06/23/2010

PTA -501M# -48F# -10P# 34%R 4/2015
PTA -2.4PL# 3.15SCS# -1.1DPR# 7.8%DCE#
PTA +1.45T# +.83UDC# +1.14FLC# 33%R 4/2015

~ August 29, 2015

LAMAR D HERSHBERGER
3765 STATE ROUTE 39
MILLERSBURG, OH 44654-9685

#56

PURSUIT SEPTEMBER STORM-ET 50K GTPI 99%R
CAN 6820564 100%RHA-NA RC TV TL TY +1525 G
CAN EX GM 2/07 09/03/1997

SCIENTIFIC DEBUTANTE RAE-ET IMP GTPI 94%R
USA 132416603 100%RHA-NA RC CV +1558 G
4-00 92 EEEEE GMD DOM 07/26/2001

*** 2-02 2 305 27000 94 4.4 1191 3.2 863 94
365 32930 94 4.4 1440 3.2 1070 94
*** 3-10 2 208 19350 5.5 1066 2.9 560

EK-OSEEANA ASPEN-ET 50K GTPI 99%R
USA 129854100 100%RHA-NA TV TL +1248 G
05/04/2000

HERSH-DALE BEAVER BRIDGET CTPI 56%R
USA 134827359 100%RHA-NA +1489
5-03 88 VEEVV 12/09/2003

*** 1-11 2 301 20220 95 3.8 766 2.9 591 95
*** 2-11 2 305 28240 95 3.7 1055 2.9 821 95
311 28530 95 3.7 1067 2.9 832 95
*** 3-11 2 305 29010 95 3.4 998 2.9 838 95
334 30230 95 3.4 1041 2.9 878 95
*** 4-11 2 305 24720 95 3.7 924 3.1 772 95
337 26020 95 3.7 969 3.1 819 95
*** 6-00 2 305 27970 95 4.3 1198 2.7 755 95
365 32060 95 4.3 1376 2.8 897 95
*** 7-06 2 305 26350 95 3.7 975 2.8 738 95
365 30330 95 3.7 1128 2.8 864 95
LIFE 2188 174710 3.8 6641 2.9 5127

3rd Dam: HERSH-DALE RUBYTOM BERRIE VG-88

WILLIAM J. HOCHSTETLER
3025 TR 406
MILLERSBURG, OH 44654
330/893-2076

#57

TØ-MAR BLACKSTAR-ET HD GTPI 99%R
USA 1929410 100%RHA-NA TV TL TD +1166 G
7-09 93 EEE GM 1/96 05/17/1983

MJR ROTATE ELSIE CTPI 77%R
USA 12600262 100%RHA-NA +1022
4-08 88 +EEE DQM 05/17/1986

APS 2-04 2 365 29530 3.4 1018 2.7 808
APS 3-07 2 305 28490 3.3 945 2.7 782
365 31400 3.4 1080 2.8 881
APS 5-06 2 365 28450 3.2 919 2.7 773
LIFE 1639 109130 3.5 3794 2.8 3028

ERBACRES DAMION 50K GTPI 99%R
USA 130263722 100%RHA-NA TR TV TL TY TD +1458 G
11-01 96 EEEE 07/23/2000

GOOSE-VALLEY ROY PEONY PTPI 36%R
USA 138547684 100%RHA-NA +1398
04/19/2007

3rd Dam: GOOSE-VALLEY MORTY PANDA

4th Dam: GOOSE-VALLEY INQUIRER PRIS VG-88

5th Dam: GOOSE-VALLEY DURHAM PRIS EX-90

6th Dam: GOOSE-VALLEY MASCOT PRIS

7th Dam: GOOSE-VALLEY MELWOOD PAM VG-85



Ohio Holstein Summer Sale

~ August 29, 2015

#58

TRI-DAY ASHLYN-ET EX-96 2E GMD DOM
4th Dam

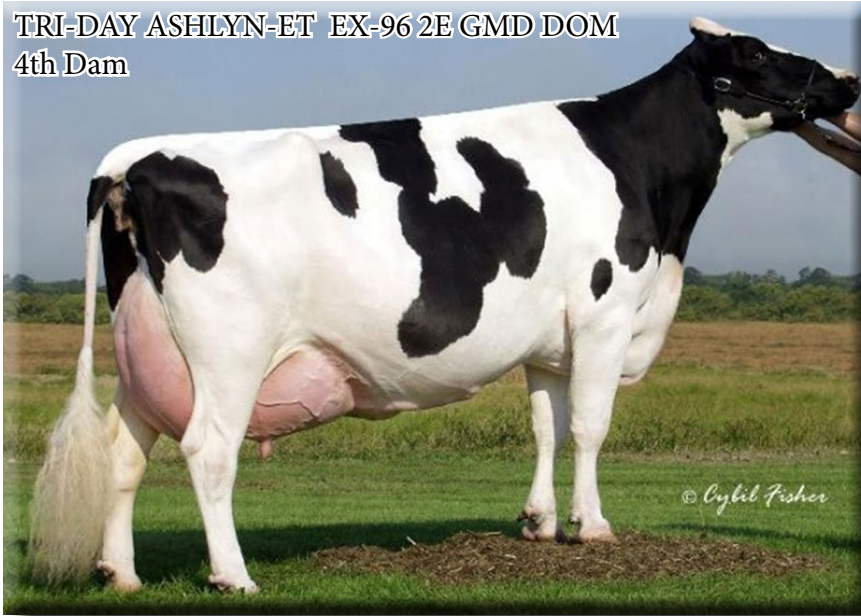

KINGSMILL S STORM AUBREY-ET EX-91
2nd Dam



MATTHEW J. STEINER
8586 BENNER RD
MARSHALLVILLE, OH 44645-9310
330/466-8916

PINE-TREE 3 DES 5849-RED-ET

P5 77K GTPI 75%R
+1762 G

USA 71859427 100%RHA-NA TL TD

08/07/2013

PTA	-674M	-19F	-4P	77%R	4/2015
PTA	-38NM	+.02%F	+.06%P		
PTA	+.1PL	2.97SCS	-.2DPR	9.3%DCE	
PTA	+2.43T	+2.14UDC	+1.26FLC	76%R	4/2015

A RED DESTRY FROM THE ASHLYN'S

Will be fresh 3 weeks before sale

SCIENTIFIC DESTRY-ET 50K GTPI 99%R
+1922 G
USA 138122625 100%RHA-NA RC TV TL TY
8-05 92 EEVE 12/23/2006

PTA	-709M	-20F	-1P	99%R	4/2015
PTA	+119NM	+.02%F	+.08%P	41%US	
PTA	+2.4PL	2.84SCS	+2.3DPR	6.8%DCE	
PTA	+2.05T	+2.12UDC	+.56FLC	99%R	4/2015

GOLDEN-CIRCLE ANNABETH-RED IMP GTPI 65%R
+1550 G
USA 53666456 100%RHA-NA
5-07 86 EVE++ 09/02/2007

PTA	-92M	-20F	-5P	66%R	4/2015
PTA	-108NM	-.06%F	-.01%P		
PTA	-.1PL	3.04SCS	-.2DPR	10.2%DCE	
PTA	+.73T	+.26UDC	+.67FLC	66%R	4/2015

	AGE	X	DAYS	MILK	DCRM	%	FAT	%	PRT	DCRC	
***	2-04	3	305	22940	95	3.8	864	3.0	681	87	
				364	26380	95	3.8	1001	3.1	809	87
***	3-04	3	305	20960	97	4.1	850	3.9	811	90	
***	5-01	3	305	36380	100	3.8	1373	3.1	1110	90	

BRAEDALE GOLDWYN 50K GTPI 99%R
+1888 G
CAN 10705608 100%RHA-NA TV TL TY
CAN 08Y GP 84 GM 12/11 01/03/2000

SCIENTIFIC DEBUTANTE RAE-ET IMP GTPI 94%R
+1558 G
USA 132416603 100%RHA-NA RC CV
4-00 92 EEEEE GMD DOM 07/26/2001

	AGE	X	DAYS	MILK	DCRM	%	FAT	%	PRT	DCRC	
***	2-02	2	305	27000	94	4.4	1191	3.2	863	94	
				365	32930	94	4.4	1440	3.2	1070	94
***	3-10	2	208	19350		5.5	1066	2.9	560		

CARROUSEL RESURRECT-RED-ET 40K GTPI 96%R
+1542 G
USA 136051246 100%RHA-NA
08/02/2004

KINGSMILL S STORM AUBREY-ET CTPI 67%R
+1482
USA 136838120 100%RHA-NA RC
4-00 91 EVEEE 07/08/2005

**	2-01	2	305	27720	95	3.8	1058	2.9	810	95	
**	3-11	2	305	26400	90	3.6	959	3.1	828	90	
				365	31040	90	3.7	1159	3.2	986	90
***	6-05	2	305	29410	94	3.9	1161	3.0	884	94	
				365	31850	94	4.0	1270	3.1	972	94
LIFE				1655	126740		4.0	5021	3.2	4023	

3rd Dam: EK-OSEEANA LEE ABBY-ET EX-91
5-01 365Dd 31700 4.5% 1438 3.2% 1006

4th Dam: TRI-DAY ASHLYN-ET EX-96 2E GMD DOM
4-09 2x 365 43090 4.8% 2079 3.3% 1422
LIFE: 1374d 144770 4.6% 6665 3.4% 4861

5th Dam: BENDY-BROOK ODYSSEY FAVORITE EX-92 2E DOM
6-01 2x 337d 22670 3.4% 770 3.1% 706

6th Dam: BENDY-BROOK STAR FONDA VG-86
3-11 2x 290d 23390 3.5% 826 3.1% 724



Ohio Holstein Summer Sale

~ August 29, 2015

#59

BINGLAND ALGON BRIGHT STAR EX-94
5th Dam

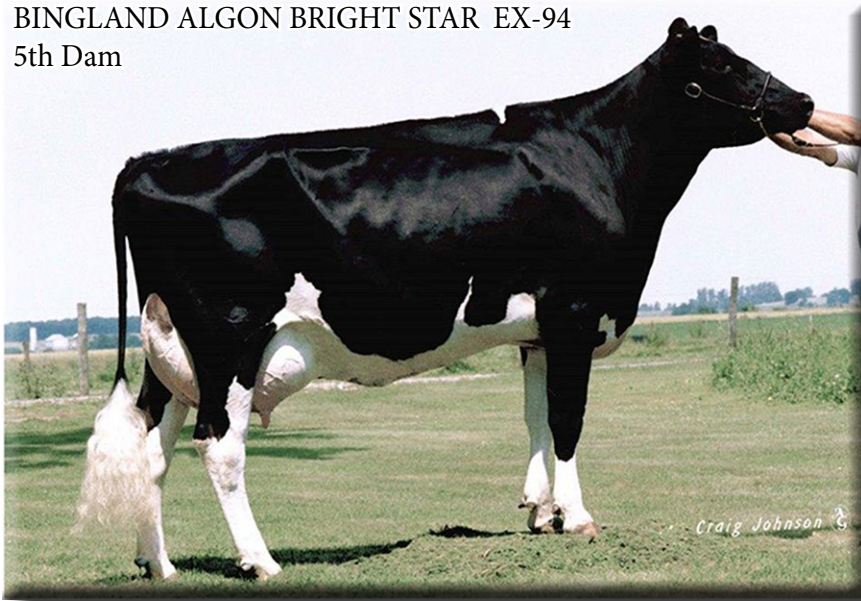

EXPRESS HOLSTEINS
& STAN-MAR-DALE HOLSTEINS
3516 FLATFOOT RD
URBANA, OH 43078
937/652-3840

EXPRESS-SMD Q BANNER

CTPI 37%R
+1354

USA 141901725 100%RHA-NA
2-11 82 ++G++ 03/30/2012

PTA	-725M	-28F	-16P	36%R	4/2015
PTA	-254NM	+.00%F	+.02%P		
PTA	-2.9PL	3.18SCS	-.4DPR	9.3%DCE	
PTA	+.45T	+.41UDC	+.11FLC	43%R	4/2015

Due 9-5-15 to 142944466

EXPRESS-SMD PALERMO DILLON
(Palermo X Braxton)

PTPI 39%R
+1396 M

STAN-MAR-DALE ELMO QUAKE
USA 141100339 100%RHA-NA
03/25/2010

MACE YIELD EVALUATION

PTA	-902M#	-36F#	-19P#	40%R	4/2015
PTA	-1.5PL#	3.10SCS#	-.4DPR#		
PTA	+1.01T#	+.58UDC#	+.57FLC#	39%R	4/2015

CTPI 53%R
+1286

EXPRESS-SMD REDLINER BLUSH
USA 140616325 100%RHA-NA RC
4-11 87 VVVVV 03/15/2010

PTA	-532M	-26F	-20P	53%R	4/2015
PTA	-298NM	-.02%F	-.01%P		
PTA	-3.2PL	3.25SCS	-.6DPR	9.5%DCE	
PTA	+.29T	+.24UDC	-.26FLC	54%R	4/2015

***	AGE	X	DAYS	MILK	DCRM	%	FAT	%	PRT	DCRC	
***	2-00	2	305	20020	97	3.2	641	2.8	570	97	
				365	21910	97	3.3	723	2.9	631	97
***	3-03	2	305	16770	98	4.0	679	2.9	489	98	
				338	17320	98	4.1	702	2.9	510	98
***	4-02	2	305	23770	98	4.6	1085	2.9	689	98X	

TPI 98%R
+1476

HARVUE DURHAM ELMØ
USA 130794167 100%RHA-NA TV
3-10 91 EEEE 01/11/2001

CTPI 59%R
+1322 M

STAN-MAR-DALE FAB QUALITY
USA 137763241 100%RHA-NA
6-04 92 EEEVE 2E 06/15/2006

***	2-10	2	297	24310	99	4.5	1087	3.1	748	99
***	3-09	2	365	29420	100	4.3	1255	3.1	910	100
***	5-02	2	365	32250	99	5.3	1716	3.2	1026	99
***	7-02	2	365	22260	98	4.9	1082	3.3	729	98
	LIFE			2117	148540		4.4	6512	3.2	4690

50K GTPI 99%R
+1330 G

FRADON REDLINER-RED-ET
CAN 7528698 100%RHA-NA TV TL
CAN EX 91 04/01/2005

CTPI 55%R
+1142 M

EXPRESS-SMD RALLY BELLA
USA 137763849 100%RHA-NA
2-10 80 +++GG 06/10/2006

***	2-06	2	305	15950	100	2.9	459	3.3	523	100	
				365	17490	100	3.0	520	3.3	578	100
***	3-09	2	303	20480	99	3.4	704	3.0	620	99	

3rd Dam: EXPRESS SMD LT BRISTOL VG-87
4th Dam: EXPRESS SMD MW BAILEY EX-90
5th Dam: BINGLAND ALGON BRIGHT STAR EX-94
6th Dam: HART-LYN STAR BRITTANY-ET EX-94
7th Dam: COYNE-FARMS APACHE BONNY EX-94 DOM
8th Dam: COYNE-FARMS WILDA R BOZO VG-86



Ohio Holstein Summer Sale

~ August 29, 2015

#60

MD-VALLEYVUE SCARLAT-RED-ET EX-91 2E
2nd Dam of Embryos



Lot A: 6 #1 D.T. Embryos
Sire: 7HO11703 - MR APPLES
ARMANI
Dam: KINGSMILL SCENIC-RED-ET
Free Shipping to Buyer

Lot B: 6 #1 D.T. Embryos
Sire: 7HO10506 - MAPLE-DOWNS-I
G W ATWOOD-ET
Dam: KINGSMILL SCENIC-RED-ET
Free Shipping to Buyer

DONOR:

KINGSMILL SCENIC-RED-ET

9K GTPI 77%R
+1352 G

USA 66605717 100%RHA-NA TL TD
3-11 90 EEE+E

PTA	-350M	-22F	-10P	79%R	4/2015
PTA	-304NM	-.03%F	+.00%P		
PTA	-1.9PL	3.24SCS	-2.2DPR	14.3%DCE	
PTA	+1.33T	+.85UDC	+.14FLC	75%R	4/2015
AGE	X DAYS	MILK	DCRM %	FAT %	PRT DCRC
*	2-03	2	305	24720	93 3.1 759 2.9 728 90
			365	27830	93 3.1 876 3.0 838 90
***	3-05	2	169	18050	3.5 630 3.0 548

SCIENTIFIC DEBONAIR-RED-ETS 50K GTPI 99%R
+1166 G
USA 137892772 100%RHA-NA TV TL TY TD
4-11 91 EE+V 09/17/2006

PTA	-98M	-26F	+1P	99%R	4/2015
PTA	-497NM	-.08%F	+.01%P	67%US	
PTA	-5.8PL	3.64SCS	-4.2DPR	14.9%DCE	
PTA	+1.39T	+.51UDC	-.16FLC	99%R	4/2015

MD-VALLEYVUE SCARLAT-RED-ET CTPI 62%R
+1343
USA 135196674 100%RHA-NA
7-02 91 EEE+E 2E 07/04/2003

PTA	-740M	-38F	-26P	63%R	4/2015
PTA	-286NM	-.04%F	-.01%P		
PTA	-.6PL	3.06SCS	-1.1DPR	11.9%DCE	
PTA	+.72T	+1.04UDC	+.70FLC	61%R	4/2015
AGE	X DAYS	MILK	DCRM %	FAT %	PRT DCRC
**	2-01	2	305	17800	99 3.3 589 2.9 521 99
			365	21280	99 3.2 688 2.9 626 99
***	4-02	2	305	35850	95 4.6 1640 3.1 1105 95
*	6-09	2	305	34740	95 4.1 1437 2.8 975 95
LIFE			1296	113420	3.9 4446 3.0 3359

(Pictured above)

O-C-E-C EMBRYOS
SCOTT RACHA
8566 THOMPSON RD
HOLLAND PATENT NY 13354
315-865-5826
scott.racha@yahoo.com

LABINO PARK TALENT-IMP-ET 50K GTPI 99%R
+1374 G
AUS 930377 100%RHA-NA RC TV TL
03/31/1998

SCIENTIFIC DEBUTANTE RAE-ET IMP GTPI 94%R
+1558 G
USA 132416603 100%RHA-NA RC CV
4-00 92 EEEEE GMD DOM 07/26/2001

***	2-02	2	305	27000	94 4.4 1191 3.2 863 94
			365	32930	94 4.4 1440 3.2 1070 94
***	3-10	2	208	19350	5.5 1066 2.9 560

CARROUSEL REGIMENT-RED-ET 50K GTPI 98%R
+1289 G
USA 128891296 100%RHA-NA TV TL
10/12/1999

B-BROOK R MARKER SCARLET CTPI 62%R
+1099
USA 132432108 100%RHA-NA RC
7-00 91 EEVVV 2E 01/19/2001

**	2-07	2	305	18970	99 3.3 628 2.9 556 99
			349	20960	99 3.3 701 2.9 614 99
**	3-08	2	305	24240	100 3.2 777 2.9 700 100
			365	28550	100 3.1 897 2.9 829 100
**	5-03	2	305	27170	99 3.2 874 2.8 748 99
			365	31970	99 3.2 1028 2.8 900 99
**	6-11	2	130	14160	3.1 432 2.7 378
LIFE			1365	103880	3.2 3334 2.9 2979

4th - 7th Dams of Embryos:

TRI-SEC-HD STARLIT-RED-ET EX-90
8-05 365d 28950 3.5% 1011 2.8% 801
SFL ENHANCER SHARMAINE EX-92
3-05 365d 33470 3.6% 1221 3.4% 1139
STOOKEY FAGIN SCARLET-RED-ET EX-94 3E GMD DOM
6-05 365d 50840 3.8% 1937 3.4% 1733
C CONTINENTAL SCARLET-RED EX-95 3E GMD
6-08 365d 30540 4.1% 1246 3.0% 917
Res ALL-AM 4yr-old 1982



Ohio Holstein Summer Sale

~ August 29, 2015

#61

Astrahoe R Gibson Renee-ET EX-92 3E
-Donor



Pinehurst Royal Rosa EX-91 2E
-2nd Dam



RENEE is a 13th gen. EX
(from Royal Rosa to
Audrey Posch)

5-#1 Direct Transfer Embryos
PTPI +1723
RENEE x 7HO09545
SIEMERS TOYS HERO 9701-ET

ROSS E. RUSSELL
1590 HALF ACRE RD
RUSSELL SPRINGS, KY 42642-7922
270/566-2410

- 2nd Dam: PINEHURST ROYAL ROSA EX-91 2E
 - 2-06 3 365 30260 3.7% 1132 3.2% 956
 - 3-10 3 365 41400 3.3% 1358 3.0% 1,223
 - 6-08 3 365 35240 3.6% 1272 3.2% 1133
 - LIFE: 3 1212 115400 3.5% 4073 3.1% 3,593
- 3rd Dam: PINEHURST ROULADE EX-92 2E
 - 5-00 3 365 35130 3.6% 1271 3.2% 1115
 - LIFE: 1761 142070 3.8% 5395 3.3% 4705
- 4th Dam: PINEHURST SWEET CLEO EX-90
 - 6-00 3 365 40380 4.4% 1776 3.2% 1305
- 5th Dam: PINEHURST SWEET FREEDOM EX-90
 - 5-07 3 330 34520 4.3% 1500 3.1% 1084
- 6th Dam: PINEHURST SWEET DELIGHT EX-91 3E GMD
 - 6-07 305 25179 4.2% 1058 3.4% 855
 - 7-09 305 25679 4.1% 1054 3.3% 847
 - 8-10 305 25809 4.2% 1085 3.3% 851
- 7th Dam: PINEHURST RAPTURE EX-96 4E GMD
 - 8-02 3 365 30370 4.2% 1290 3.1% 948
- 8th Dam: PINEHURST FRAGRANCE EX-90 2E
 - 4-08 3 365 34490 3.6% 1234
- 9th Dam: HAYSSSEN FOND ARIEL EX-90 2E
 - 8-06 2 328 23330 3.2% 753
- 10th Dam: HAYSSSEN D V AUDREY EX-90 2E
 - 9-03 2 365 23670 4.4% 1035
- 11th Dam: WHIRLHILL Q RAG APPLE Ariel EX-92
 - 6-02 2 365 26755 4.2% 1134
- 12th Dam: ARLITE POSCH EX-92-USA EX-92 GMD
 - 5-03 2 365 21193 3.7% 779
- 13th Dam: AUDREY POSCH EX-93 GMD
 - 14-2 2 365 25572 3.7% 948

DONOR:

ASTRAHOE R GIBSON RENEE-ET

IMP GTPI 86%R
+1380 G

USA 133777428 100%RHA-NA
10-05 93 EEEEE 3E 12/13/2002

PTA	-697M	-18F	-30P	87%R	4/2015
PTA	-153NM	+0.03%F	-0.03%P		
PTA	+2.7PL	2.88SCS	+1DPR	12.2%DCE	
PTA	+2.8T	-.22UDC	-.50FLC	89%R	4/2015

	AGE	X	DAYS	MILK	DCRM	%	FAT	%	PRT	DCRC
***	2-02	3	305	23920	97	3.8	915	2.7	654	97
				365	28440	97	3.8	1093	2.8	796
***	3-07	3	305	28490	97	4.1	1158	2.9	827	97
				365	33760	97	4.0	1366	2.9	994
***	5-03	3	305	30220	97	3.3	1000	2.6	793	97
				365	34480	97	3.4	1179	2.7	925
***	9-08	2	305	24090	94	3.7	884	2.9	694	94
	LIFE		2419	196290		3.9	7664	3.1	6004	



Ohio Holstein Summer Sale

MS GV HERO CANDY

P5 PTPI 35%R
+1774

USA 142557255 100%RHA-NA

02/22/2013

PTA +52M# +30F# +2P# 35%R 4/2015
PTA -.9PL# 3.04SCS# -1.5DPR# 7.6%DCE#
PTA +1.46T#+1.42UDC# +.98FLC# 35%R 4/2015

Due 1 month prior to Sale Date

SIEMERS TOYS HERO 9701-ET 50K GTPI 98%R
USA 62663985 100%RHA-NA TR TV TL TY TD +2065 G
4-04 92 EEEV GM 8/12 09/25/2006

PTA -117M +46F +2P 99%R 4/2015
PTA +252NM +.19%F +.02%P 83%US
PTA -.2PL 2.89SCS +.4DPR 6.2%DCE
PTA +2.66T +2.68UDC +1.58FLC 98%R 4/2015

SPRINGHILL-OH MILLION CINDY PTPI 39%R
USA 69605415 100%RHA-NA +1486
10/19/2010

PTA +220M# +14F# +2P# 39%R 4/2015
PTA -1.5PL# 3.19SCS# -3.4DPR# 8.9%DCE#
PTA +.26T# +.16UDC# +.38FLC# 40%R 4/2015

Sold in the 2013 OH Convention Sale
into an untested herd

HARDINGDALE DSTRY SHILOH-TW

P7 PTPI 37%R
+1774

USA 142382721 100%RHA-NA

12/04/2012

PTA -473M# -18F# -6P# 37%R 4/2015
PTA +2.1PL# 2.87SCS# +1.1DPR# 8.4%DCE#
PTA +1.87T#+1.31UDC# +.61FLC# 38%R 4/2015

Fresh 5/5/15 Milking 70# last test

Bred 8/1/15 to IHO10458

MINNIGAN-HILLS DAY-ET

SCIENTIFIC DESTRY-ET 50K GTPI 99%R
USA 138122625 100%RHA-NA RC TV TL TY +1922 G
8-05 92 EEEV 12/23/2006

PTA -709M -20F -1P 99%R 4/2015
PTA +119NM +.02%F +.08%P 41%US
PTA +2.4PL 2.84SCS +2.3DPR 6.8%DCE
PTA +2.05T +2.12UDC +.56FLC 99%R 4/2015

HARDINGDALE A-SHOCK STORMY CTPI 50%R
USA 140884852 100%RHA-NA +1631
2-05 85 +VV+V 08/01/2010

PTA -237M -16F -10P 49%R 4/2015
PTA -34NM -.03%F -.01%P 54%R 4/2015
PTA +1.8PL 2.90SCS -.1DPR 10.0%DCE
PTA +1.68T +.50UDC +.66FLC

AGE	X	DAYS	MILK	DCRM	%	FAT	%	PRT	DCRC
**	2-04	2	305	18690	100	3.8	702	3.1	577 100
**			319	19300	100	3.8	727	3.1	598 100
**	3-04	2	305	16670	99	3.7	619	3.2	527 99
**			365	19240	99	3.7	720	3.2	616 99

#63A

HEIFER CALF Born: 5/5/15
HARDINGDALE DRESSER pndg.

Sire: OCD MCCUTCHEN DRESSER-ET

Dam: HARDINGDALE DSTRY SHILOH-TW

~ August 29, 2015

TIM HOCHSTETLER

3025 TR 406

MILLERSBURG, OH 44654

330/893-2076

#62

ENGLAND-AMMON MILLION-ET HD GTPI 99%R
USA 61547476 100%RHA-NA TR TV TL TY TD +1472 G
6-07 92 EEEE GM 4/11 04/30/2003

SPRINGHILL-OH ST CHANDA-ET CTPI 59%R
USA 61536143 100%RHA-NA +1503
7-10 86 VEV++ 09/10/2003

***	2-01	2	302	25900	99	3.6	930	3.0	786 99
***	3-01	2	305	29950	99	3.4	1016	3.0	905 93
			351	33480	99	3.3	1108	3.0	1017 93
***	4-02	2	305	36550	99	3.1	1118	2.8	1031 94
			365	40670	99	3.1	1246	2.9	1162 94
***	5-08	2	305	31410	99	3.3	1023	2.8	887 94
			365	36350	99	3.2	1156	2.8	1034 94
***	7-01	2	305	32930	100	3.0	986	2.9	947 95
			365	37940	100	3.1	1162	2.9	1105 95
***	8-05	2	305	32240	98	3.3	1079	2.8	903 92
**	8-05	2	365	37240	92	3.3	1229	2.8	1058 92
			LIFE	2601 240290		3.2	7804	2.9	7054

3rd Dam: SPRINGHILL-OH CV CINEMA-ET VG-86

4-01 2 341 30450 3.6% 1106 3.1% 933

4th Dam: SPRINGHILL-OH CS CARI-ET EX-90 GMD DOM

2-02 2 365 30200 4.1% 1231 3.5% 1062

5th Dam: MASPRINGHILL CHEROKEE-ET EX-90 GMD DOM

2-02 2 365 32650 3.5 1140 3.3 1090

6th Dam: LANGACRES CLEITUS JEWEL-ET EX-93 GMD DOM

7-11 2 365 41220 3.3 1342 3.0 1234

7th Dam: LANGACRES MARS HOLLY EX-90 GMD DOM

3-06 2 365 31310 3.9 1230 2.8 891

8th Dam: LANGACRES GLENDELL HEATHER EX-91 GMD DOM

8-04 2 365 33670 4.0 1340 2.9 954

9th Dam: LANGACRES ELEVATION HOPE EX-91 GMD DOM

10-05 2 365 31490 4.3 1350 2.8 893

10th Dam: DOJIMAR REFLECTION HOPE VG-88 DOM

HARDINGDALE DSTRY SHILOH-TW

P7 PTPI 37%R
+1774

USA 142382721 100%RHA-NA

12/04/2012

PTA -473M# -18F# -6P# 37%R 4/2015
PTA +2.1PL# 2.87SCS# +1.1DPR# 8.4%DCE#
PTA +1.87T#+1.31UDC# +.61FLC# 38%R 4/2015

Fresh 5/5/15 Milking 70# last test

Bred 8/1/15 to IHO10458

MINNIGAN-HILLS DAY-ET

SCIENTIFIC DESTRY-ET 50K GTPI 99%R
USA 138122625 100%RHA-NA RC TV TL TY +1922 G
8-05 92 EEEV 12/23/2006

PTA -709M -20F -1P 99%R 4/2015
PTA +119NM +.02%F +.08%P 41%US
PTA +2.4PL 2.84SCS +2.3DPR 6.8%DCE
PTA +2.05T +2.12UDC +.56FLC 99%R 4/2015

HARDINGDALE A-SHOCK STORMY CTPI 50%R
USA 140884852 100%RHA-NA +1631
2-05 85 +VV+V 08/01/2010

PTA -237M -16F -10P 49%R 4/2015
PTA -34NM -.03%F -.01%P 54%R 4/2015
PTA +1.8PL 2.90SCS -.1DPR 10.0%DCE
PTA +1.68T +.50UDC +.66FLC

AGE	X	DAYS	MILK	DCRM	%	FAT	%	PRT	DCRC
**	2-04	2	305	18690	100	3.8	702	3.1	577 100
**			319	19300	100	3.8	727	3.1	598 100
**	3-04	2	305	16670	99	3.7	619	3.2	527 99
**			365	19240	99	3.7	720	3.2	616 99

#63A

HEIFER CALF Born: 5/5/15
HARDINGDALE DRESSER pndg.

Sire: OCD MCCUTCHEN DRESSER-ET

Dam: HARDINGDALE DSTRY SHILOH-TW

LARRY W. HARDING

4447 CROOKED RUN RD NW

NEW PHILADELPHIA, OH 44663

330/339-5389

#63

BRAEDALE GOLDWYN 50K GTPI 99%R
CAN 10705608 100%RHA-NA TV TL TY +1888 G
CAN 08Y GP 84 GM 12/11 01/03/2000

SCIENTIFIC DEBUTANTE RAE-ET IMP GTPI 94%R
USA 132416603 100%RHA-NA RC CV +1558 G
4-00 92 EEEEE GMD DOM 07/26/2001

***	2-02	2	305	27000	94	4.4	1191	3.2	863 94
			365	32930	94	4.4	1440	3.2	1070 94
***	3-10	2	208	19350		5.5	1066	2.9	560

MS ATLEES SHT AFTERSHOCK-ET 50K GTPI 99%R
USA 65249839 100%RHA-NA TV TL TY +1734 G
7-05 92 EEEV 12/01/2007

HARDINGDALE ROLAND STARLITE CTPI 55%R
USA 137349210 100%RHA-NA +1527
6-09 90 VEEEEE 04/08/2006

**	2-03	2	305	15450	100	3.7	575	3.1	473 100
			310	15670	100	3.7	585	3.1	480 100
**	3-03	2	305	18670	100	3.7	696	3.0	564 100
			348	20650	100	3.7	772	3.1	631 100
**	4-03	2	305	19300	100	3.7	711	3.2	616 100
			342	21150	100	3.7	776	3.2	680 100
**	5-05	2	305	21380	99	3.8	808	3.2	674 99
			365	24220	99	3.7	904	3.2	766 99
**	6-07	2	305	21490	100	3.7	804	3.1	659 100
			324	22400	100	3.7	837	3.1	689 100
**	7-07	2	305	20110	99	3.9	788	3.0	598 99
			343	21390	99	3.9	835	3.0	641 99
			LIFE	2045 125860		3.8	4723	3.1	3901

3rd Dam: HARDINGDALE STORM SHARMON EX-90

4th Dam: HARDINGDALE MILAN SHERRY GP-82

5th Dam: HARDINGDALE LOGIC SATIN EX-90

6th Dam: HARDINGDALE SEXY KB SHERRY EX-92 DOM

7th Dam: HARDINGDALE SEXATION DONNA-SUE EX-93

8th Dam: HARDINGDALE DOUBLE T DONNA VG-89

9th Dam: HARDINGDALE BRIGEEEN RAMONA VG-86

10th Dam: MONA ALLIANCE EDITH VG-87



Ohio Holstein Summer Sale

~ August 29, 2015

#64

BINGLAND LEDUC NANCY-ET EX-96-2E

Full Sister to Dam

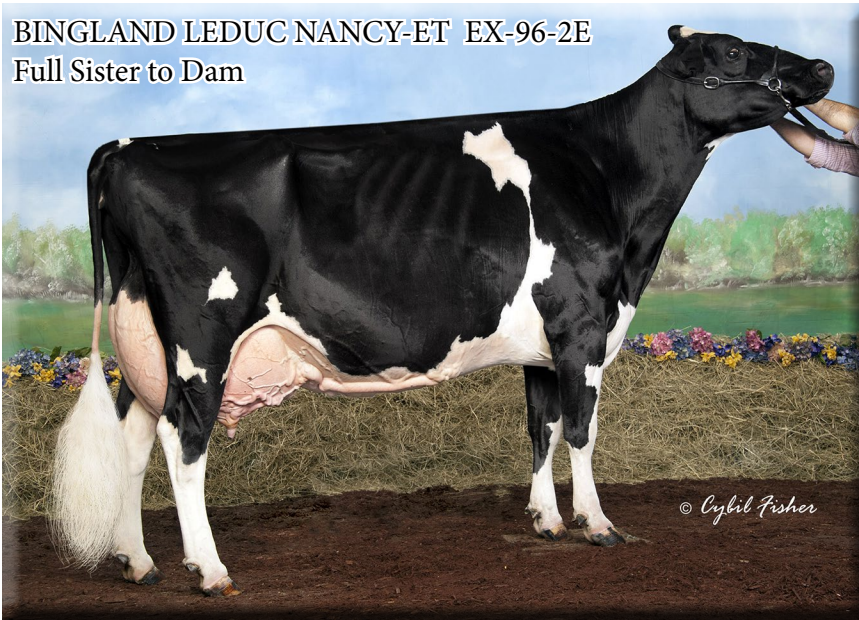

© Cybil Fisher

JOSHUA D. BINGAMON
4223 US RT 35 E
JAMESTOWN, OH 45335
937/727-9468

BINGLAND REAL DANDY

PTPI 26%R
+1435 M

USA 142913026 100%RHA-NA RC

MACE YIELD EVALUATION 09/01/2013
PTA -1358M# -7F# -24P# 26%R 8/2015
PTA -.4PL# 3.18SCS# +.4DPR# 10.8%DCE#
MACE TYPE EVALUATION
PTA +.56T# +.01UDC# +.47FLC# 24%R 8/2015

A milking fall yearling!

CAM-BING REAL RAVE-RED-ET P6 PTPI 46%R
USA 141007917 100%RHA-NA +1802 M
09/03/2010

MACE YIELD EVALUATION
PTA -572M# +17F# +1P# 46%R 8/2015
PTA +1.0PL# 3.24SCS# +.3DPR#
MACE TYPE EVALUATION
PTA +1.54T# +.94UDC# +1.39FLC# 46%R 8/2015

BINGLAND LEDUC NICOLODIAN CTPI 56%R
USA 132704218 100%RHA-NA +1073
8-04 88 EEE+V 03/01/2002

PTA -2144M -30F -48P 56%R 8/2015
PTA -433NM +.20%F +.07%P
PTA -1.8PL 3.12SCS +.4DPR 13.1%DCE
PTA -.42T -.93UDC -.46FLC 48%R 8/2015

	AGE	X	DAYS	MILK	DCRM	%	FAT	%	PRT	DCRC
*	2-03	2	305	14870	91	4.5	674	3.5	524	91
*	3-03	2	305	18810	93	4.7	890	3.5	656	93
*	4-05	2	305	20980	93	4.4	913	3.4	713	93
*	5-06	2	276	13650	88	4.9	669	3.6	485	88
*	7-00	2	240	11520		3.8	436	3.4	392	
*	8-00	2	304	16390	84	3.6	590	3.2	530	84
	LIFE		2215	119830		4.5	5433	3.4	4125	

9-02 2 305 17320 5.2% 908 3.3% 564

Full Sister: BINGLAND LEDUC NANCY EX-96 2E
Gr Ch NE Fall Nat'l Holstein Show 2009
Nom. All-American 4 yr & 5 yr 2007 & 2008

HURTGEM-VUE REALITY-RED TPI 99%R
USA 134690997 100%RHA-NA TV TL +2005 M
3-05 88 EVVV 09/30/2003

SCIENTIFIC DAQUIRI RAE-ETS HD GTPI 83%R
USA 137892781 100%RHA-NA RC TV +1587 G
5-06 91 EEVVE 09/18/2006

* 2-06 2 305 29340 91 5.0 1463 3.3 955 90X

LYSTEL LEDUC-ET HD GTPI 99%R
CAN 6193092 100%RHA-NA TV TL +1094 G
CAN EX 10/07/1994

BINGLAND STARB NOEL-ET CTPI 66%R
USA 125612043 100%RHA-NA +1077
4-06 88 EEE+V 12/16/1998

*	2-02	2	296	17280	90	3.4	586	3.3	562	90
*	3-02	2	305	19210	90	3.6	682	3.3	637	90
*	4-03	2	305	20100	93	3.6	715	3.1	631	93
*	7-09	2	138	11980		3.4	412	3.1	367	

4th Dam: LANGDONHURST VALIANT NICKI EX-95 2E GMD DOM
5-03 2x 365d 32330 4.7% 1524 3.3% 1055
LIFE: 1655d 119630 4.5% 5396 3.1% 3701

5th Dam: FORDLEA ELEVATION NORA EX-91 3E GMD DOM
5-02 2x 306 25020 4.7% 1173 2.9% 732
LIFE: 2306d 153290 4.4% 6771 3.0% 2700

6th Dam: FORDLEA REFLECTOR NORA VG-87 GMD
9-08 2x 365d 24730 4.3% 1052 3.1% 762
LIFE: 3737d 215910 4.1% 8841 3.1% 2519

7th Dam: FORDLEA SENATOR NORINE VG-85
4-02 2x 307 12900 3.8% 492



Ohio Holstein Summer Sale

~ August 29, 2015

#65

EASTRIVER GOLD SHIMMER EX-91

Dam



HM Sr Champion, 2015 Mid East Summer National

TRIPLE-T, PAT CONROY,
MAJESTIC VIEW & CARILLO, LLC
%JENNIFER THOMAS
6948 BRUSH LAKE RD
NORTH LEWISBURG, OH 43060-9621
937/747-2110

MS SHIMMERS SHOWTIME

PTPI 28%R
+1787

840003127699360 99%RHA-I

06/01/2015

PTA -86M# +1F# +2P# 28%R 8/2015
PTA -1.1PL# 2.97SCS# -1.2DPR# 6.7%DCE#
PTA +1.92T#+1.76UDC#+1.62FLC# 26%R 8/2015

JUNE 1st DAUGHTER of a show winner
at the 2015 OHIO STATE FAIR!

LADYS-MANOR DURBIN-ET P9 50K GTPI 78%R
USA 72053362 99%RHA-I TY +2230 G

09/30/2012

PTA +589M +34F +30P 79%R 8/2015
PTA +326NM +.04%F +.04%P 100%US
PTA +.5PL 2.95SCS -2.1DPR 4.6%DCE
PTA +3.46T +2.84UDC +2.77FLC 79%R 8/2015

EASTRIVER GOLD SHIMMER CTPI 33%R
CAN 11009980 100%RHA-NA +1346
3-10 91 EE+VE 12/30/2010

PTA -760M -32F -27P 32%R 8/2015
PTA -273NM -.01%F -.01%P
PTA -2.6PL 2.99SCS -.2DPR 8.7%DCE
PTA +.38T +.68UDC +.47FLC 25%R 8/2015

3-02 358d 27317 3.6% 982 3.0% 806
4-05 51d 4891 4.7% 228 2.6% 125 inc.
HM Senior Champion, Mid East Summer National 2015
2nd place 4 yr old, Mid East Summer National 2015
1st Sr 3-yr-old, Gr Ch, Atlantic Summer Show, PEI 2014

DE-SU BKM MCCUTCHEN 1174-ET P9 50K GTPI 97%R
USA 69990138 99%RHA-I TV TL TY TD +2468 G
3-08 92 EEEE GM 8/15 11/25/2010

LADYS-MANOR ALLANAS DORA-ET IMP GTPI 87%R
USA 64673790 100%RHA-NA +1987 G
6-09 94 EEVEE 2E DOM 07/17/2007

*** 1-10 2 365 27970 100 4.5 1253 3.3 929 95
*** 3-07 2 365 40640 100 4.4 1780 3.2 1283 95
*** 5-08 2 305 34520 100 4.7 1634 3.2 1093 95X
365 41040 100 4.7 1946 3.2 1321 95
LIFE 1493 135820 4.6 6212 3.3 4454

LEWISDALE BLACK GOLD-ET PTPI 33%R
CAN 8914214 100%RHA-NA +1364
09/03/2006

EASTRIVER FASTOKEN BRUCIE PTPI 33%R
CAN 7878440 100%RHA-NA +1318
CAN 02Y VG 86 01/30/2007
CAN 2-05 2 248 15500 3.9 612 2.9 456

3rd Dam: **VICLANE LHEROS KITE EX-92**
2-01 2x 365d 19735 3.6% 709 3.1% 617
7-04 2x 365d 25800 5.0% 1289 3.0% 785



Ohio Holstein Summer Sale

Prices

~ August 29, 2015

1	_____	22	_____	43	_____
2	_____	23	_____	44	_____
3	_____	24	_____	45	_____
4	_____	25	_____	46	_____
5	_____	26	_____	47	_____
6	_____	27	_____	48	_____
7	_____	28	_____	49	_____
8	_____	29	_____	50	_____
9	_____	30	_____	51	_____
10	_____	31	_____	52	_____
11	_____	32	_____	53	_____
12	_____	33	_____	54	_____
13	_____	34	_____	55	_____
14	_____	35	_____	56	_____
15	_____	36	_____	57	_____
16	_____	37	_____	58	_____
17	_____	38	_____	59	_____
18	_____	39	_____	60	_____
19	_____	40	_____	61	_____
20	_____	41	_____	62	_____
21	_____	41	_____	63	_____

We appreciate the support of Commodity Blenders Inc in providing feed for all Ohio Holstein managed sales.

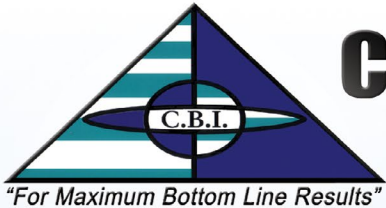

Commodity Blenders, Inc.

10510 Myers Rd., West Salem, OH 44287

Ph: 419-846-3155 | www.commodityblenders.com

We are **COMMITTED** to helping our customers *grow & improve* their business by building *relationships* with them to provide additional *services & support* along with innovative and customized solutions for **CONTINUED PROGRESS** of the agriculture industry for

“Maximum Bottom Line Results”

Custom Feed Mixes & Direct Commodities





Your Dairy Associations Working For You



Increasing sales and demand of U.S. dairy products

- Empowering youth to choose healthy foods like lowfat and fat-free dairy through Fuel Up to Play 60
- Building consumer confidence in dairy farmers and foods through our Meet Ohio Dairy Farmers campaign
- Working with strategic partners like McDonald's and Domino's to create more dairy-friendly menu items
- Educating health professionals and consumers about dairy's vital role in a healthy lifestyle

Protecting the future of Ohio's dairy farmers

- Providing testimony, activating members and offering position statements on Ohio legislation and key issues that may impact Ohio dairy farmers
- Educating state legislators about Ohio's dairy industry and its economic contribution
- Working with state agencies to monitor, assess and provide input on rules and regulations
- Representing dairy farmers on national and state committees to provide input



WWW.DHICOOP.COM



TRADITIONAL DHIA SERVICES

Including management reports, action lists,
and SCC bulk tank contribution report.

DAIRY HERD MANAGEMENT SOFTWARE

PCDART - affordable, easy to use, complete

Pocket Dairy - on the go management
software for Android devices

LAB SERVICES

biOPRYN[®] - blood pregnancy testing for
beef or dairy cattle only \$2.40

Johnes - blood or milk test

Butterfat, Protein, Somatic Cell Count,
Milk Urea Nitrogen

P.O. BOX 28168 • COLUMBUS, OH 43228
1-800-DHI-OHIO | 614-545-0460
WWW.DHICOOP.COM

MOONBOY

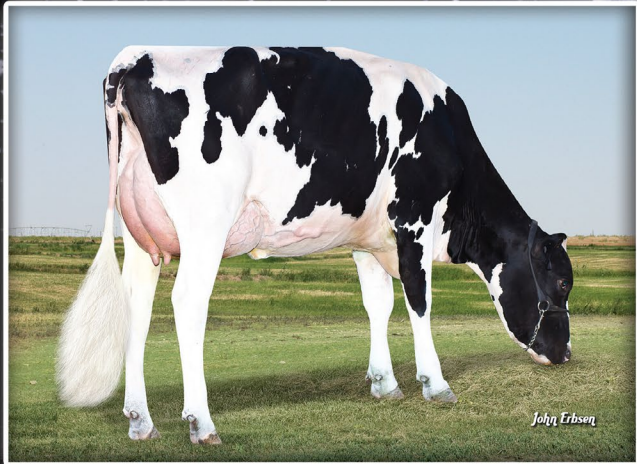

7H011279 De-Su Dorcy MOONBOY 954-ET
Dorcy x (EX-90-EX-MS-DOM) Shottle x (EX-90-DOM) O MAN

+2396GTPI® +530NMS +2.13T +2.59UDC +2.87FLC
2.70SCS +5.7PL +1.8DPR 5.5%CE



MOONBOY makes his debut into active A.I. at the top of the TPI chart! This Dorcy son transmits outstanding Net Merit, improves Somatic Cell Score and is a calving ease specialist. A maternal brother to 7H011477 MCCUTCHEN, MOONBOY offers superior Type with great udders. Call your Select Sires representative and place your order for MOONBOY today!

Photos (top-bottom): Plantinga Moonboy 6688-Grade, Pleasant Hill Dairy, Mount Vernon, TX; K-Star Moonboy Halleberi (GP-83), Koester Dairy, Inc., Dakota, IL

04/15 USDA-CDCB/HA Rel. NM 90%, Type 89%, PL 84%, SCS 89%, CE 96%, DPR 78%. MOONBOY semen does not qualify for export to Canada. TMHealthMark is a trademark of Select Sires Inc. [®]FeedPro is a registered trademark of Select Sires Inc., TPI is a registered trademark of Holstein Association USA.



YOUR SUCCESS *Our Passion.*

Phone: (614) 878-5333 ♦ coba@cobaselect.com

LIVE INTERNET BIDDING AT

www.cowbuyer.com



- View/bid online in Real Time
- Registration is required. Please register at least one (1) hour prior to sale time at www.cowbuyer.com
- High Speed Internet is required. Slower speed will not permit you to bid and keep pace in real time.
- Terms: Purchasing online constitutes a legal contract and promise for payment of purchases. All purchases must be paid within ten (10) days of sale date and prior to load out or delivery of cattle purchased.
- Cowbuyer.com is a service provider and is not responsible for the activity or inactivity of any technology, internet connection at the sale site or connection and technology of the bidders.

For questions or information, contact:

Aaron Ray Tompkins – 336/363-4639, atompkin@vt.edu



HOLSTEIN ASSOCIATION TERMS AND CONDITIONS FOR PUBLIC SALES

EFFECTIVE MARCH 2, 1996 - Amended October 1, 1997, June 28, 2000, June 23, 2002, and March 26, 2010

TERMS: The terms of the sale are cash unless arrangements are made prior to the sale or are printed in the sale catalog. Only when the above conditions are met will the buyer be entitled to the warranties listed below. In no case will animals be released unless settlement is made with the clerk of the sale.

RESPONSIBILITY: The seller, buyer, and manager of this sale are obligated to comply with the provisions of these terms and conditions.

EXPORT SALES: Buyer assumes all responsibility for health tests required by the importing country.

BIDS: The highest bidder is the buyer. Bidding parties or their agents are responsible for all bids placed. Every animal or lot presented for bidding is pledged to absolute sale. In case of dispute, the animal or lot will again be put up for advance bids, and if there is no advance bid, the animal or lot will be sold to the person the auctioneer accepted the last bid from. In case two or more claim the bid, the auctioneer will indicate the party whose bid he recognized. Other claimants will be given an opportunity to increase the bid and bidding will be restricted to the two or more claimants.

BY-BIDDING: Bidding directly or indirectly by the sole owner of any animal or lot is prohibited unless the intention to bid is disclosed specific to each animal in the catalog and announced when the animal enters the ring. Bidding by any member of a partnership, syndicate, or other entity having an ownership interest in an animal or lot is permitted.

TRANSFER OF OWNERSHIP: For all Registered HolsteinsSM, the transfer of ownership to the buyer will be recorded on the records of Holstein Association USA and a certificate of registration showing that transfer of ownership will be provided to the buyer free of charge. For embryos, the transfer of ownership to the buyer will be recorded on the records of Holstein Association USA free of charge to the buyer.

RISK: All animals located at sale site are at the purchaser's risk as soon as struck off, but will be cared for free of charge for a maximum of 24 hours following the end of the sale.

WARRANTIES:

- 1) Each consignor warrants clear title to the animal or lot, and the right to sell same.
- 2) To the best of the seller's knowledge, each animal is sound and healthy in every respect and embryos have been recovered, processed, frozen, transferred and graded in keeping with IETS recommendations unless otherwise noted in the catalog or announced from the auction stand. Every precaution will be taken to represent the physical condition of each lot exactly as is known. Examination of all purchases should be made immediately after the purchase and before the close of the sale, and if found not to be as represented, complaint must be reported to the sale management before the close of the sale. In the event no complaint is filed, it is understood that the buyer assumes full ownership in the case of animals at sale site together with all risks, after which no representations of the seller can be challenged through the sale management. Heifers that never calved are in no way guaranteed as to the condition of their udders following calving.

3) Breeding Warranty

The seller guarantees all animals to be breeders, but not beyond the purchase price, with the following understanding:

- a. Males - Should any bull after reaching the age of fourteen months fail to prove a breeder after being used for two months on cows or heifers known to be breeders, the matter shall be reported in writing to the seller within three months of the sale date. The report must include the animal's examination record, a written statement of treatment, and a statement of the animals' inability to breed,

by a licensed veterinarian. The seller has the option to refund the purchase price or make other settlement that is satisfactory to the buyer. In either case the rights of ownership of the animal return to the seller. The seller makes no guarantees with respect to the ability to freeze semen.

- b. Females - All females are guaranteed to be breeders with the exception of:
 1. Cows over 7 years of age when sold;
 2. Cows and/or heifers carrying a pregnancy that is the result of an embryo transfer.

Report of a non-breeder must occur in writing within 3 months of the date of sale or before the animal reaches 21 months of age and must be submitted to the seller. The report must include the animal's examination record, a written statement of treatment, and a statement of the animals' inability to breed, by a licensed veterinarian. The seller has the option to refund the purchase price or make other settlement that is satisfactory to the buyer. In either case the rights of ownership of the animal return to the seller.

Females bred when sold and pronounced in calf are presumed to be pregnant but pregnancy is not guaranteed unless so announced. The seller makes no warranty that pregnant cows will deliver calves or that they will carry calves full term.

- c. If, after the sale, embryos or oocytes are recovered from a female or an attempt is made to superovulate her, this negates the breeding warranty unless there is a separate written agreement between buyer and seller.

SHIPPING: Assistance will be given in arranging shipping of the animals after the sale. All costs, risks and responsibility will be borne by the purchaser.

PEDIGREE INFORMATION: All production, classification, type and production summaries are current. Only information recorded on Holstein Association USA pedigrees is used. Any production or classification records supplied by the seller or consignor will be properly identified as provided by owner. Records in progress are identified as such.

GENOMIC INFORMATION: If genomic information on the animal or embryo is available, it must be dated and disclosed at or before the time of sale.

EMBRYO TRANSFER: All registered animals that have resulted from embryo transfer are identified with one of the following suffixes in the name: ET, ETS (from split embryo), or ETN (from nuclear transfer). If unregistered, the appropriate technology will be identified. Donor dams are identified.

HEALTH WARRANTY: The seller will provide an official health certificate to the buyer for each animal showing the results of all health tests made in preparation for this sale as required by the state where the cattle reside. Other health tests completed for this sale will be disclosed.

ERRORS: The material in this catalog has been carefully edited. If any errors or omissions are discovered, they will be announced. Such announcements take precedence over that printed in this catalog.

ACCIDENT: The sale management, the consignors, and the owner of the grounds will not be responsible in any case for the condition of the grounds or the behavior of the animals and disclaim any liability in the event of personal accident or property loss.

LIMITATIONS OF WARRANTIES: Warranties contained herein, unless terminated earlier, will cease upon the resale of an animal.



Ohio Holstein

OHIO HOLSTEIN ASSOCIATION

1375 HEYL RD

P.O. Box 479

WOOSTER OH 44691

BRING THIS CATALOG WITH YOU TO THE SALE!

ALSO SEE OUR CATALOG ON WWW.OHIOHOLSTEIN.COM