



*The Race To*  
**The Futures**  
**Sale**

2013



**dairy agenda**  
**TODAY.com**

[www.dairyagendatoday.com](http://www.dairyagendatoday.com)

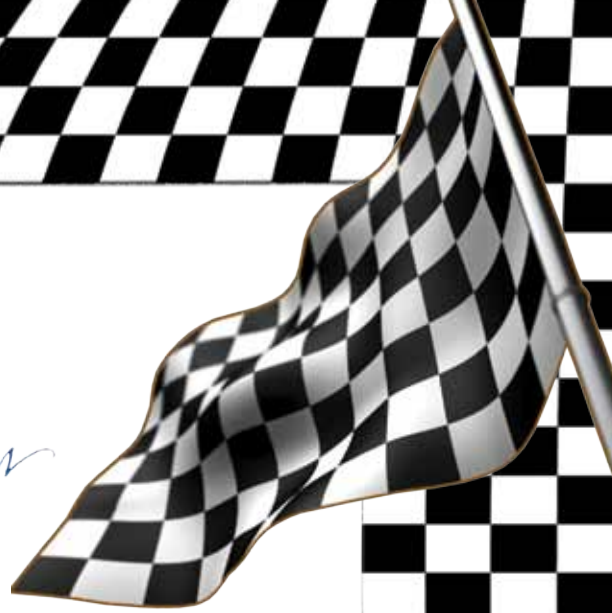

*Visit*

**[WWW.DAIRYAGENDATODAY.COM](http://WWW.DAIRYAGENDATODAY.COM)**

- Find Broadcasting Schedules direct from the convention
  - Watch the Live Broadcast of the Sale
  - See pre-sale Photos and Videos of animals selling



# 2013 National Holstein Convention Sales

Indianapolis, Indiana

Monday, July 8 Race to the Futures Sale ..... 7:30 P.M. Eastern Time

Wednesday, July 10 The National ..... 7:00 P.M. Eastern Time



**SALE SITE:** The Indiana Convention Center located directly across the street from Marriott Convention Headquarters. An enclosed pedestrian walkway connects the two facilities.



**CONVENTION HEADQUARTERS:**

Indianapolis Marriott Downtown  
30 West Maryland Street  
Indianapolis, IN 46225  
1-877-303-0104

**LEADSMEN:**

Todd Jones  
Roger Hibschanman  
Nathan Kuehnert  
Danelle Clingham  
Mallory Stookey  
Macey Mudd  
Megan Matlock

**CLERKS:**

Linda Burton  
Barb Dykshorn  
Shawn Burton  
Debra Burton

**DAT STAFF:**

[dairyagendatoday.com](http://dairyagendatoday.com)

David Jons  
Melissa Hart  
Mary Angelo  
Ron Schaap  
Chad Griffith  
Danielle Neuman  
Katy Stoll  
Larry Kleiner  
Steve Crumley  
Kevin Burton

**CATTLE PREPARATION:**

Evan Creek 301-514-4213  
Kyle Knaup 507-271-2048  
Caleb Rossing 410-490-4666  
Jordan Thomas 315-404-5056  
Kyle demmer 563-451-5376  
Nathan Thomas 937-537-0805  
Joe Nash 270-849-7533  
Pat Lundy 518-932-2236  
Peter Hawkes 508-232-0242  
Joel Kietzman 608-289-0096  
Madison Fisher 717-422-1906

**SALE COMMITTEE:**

Mike Jones, Chairman  
Mark Sellers  
Roger Hibschanman  
Terry Price

**TRUCKERS COORDINATOR:**

Joe Gibbs 563-543-0113

**SALE VETERINARIAN:**

West Central Veterinary Services  
P. O. Box 150, Rockville, IN 47872

**SALES STAFF:**

Dallas Burton 785-806-9774  
Horace Backus 607-435-0792  
Merv Leffler 765-661-5903  
Lynn Lee 615-390-6312  
Steve Berland 507-254-5281  
Scott Culbertson 614-264-5980  
Dave Rama 607-435-0792  
Ray LeBlanc 802-249-2155  
Nick Raggi 443-762-8338  
Rick VerBeek 614-580-8662  
Alan Dykshorn 712-441-0686  
Larry Kleiner 217-827-3468  
Troy Yoder 478-244-2172  
Mark Sellers 260-668-0371  
Robert Yeoman 405-880-2209  
Steve Crumley 678-316-4518  
Daniel Brandt 717-821-1238  
Don Welk 717-575-4700  
Chad Ryan 920-960-1449  
Terry Price 765-669-2189  
Ron Schaap 608-334-2348  
Chad Griffith 513-543-2315  
Mike Weimer 814-758-2308  
Kevin Jorgensen 920-210-3992  
Joel Kietzman 608-289-0096  
Joe Gibbs 563-543-0113  
Mike Lortie 260-367-1700  
Mike Jones 765-592-0644

**Burton**  
Consulting LLC



**DALLAS BURTON**

dallasburton@cox.net • cell: 785-806-9774  
fax: 785-379-9775 • Office: 785-379-9774

**HOLSTEIN INTERNATIONAL:**

Jan Bierma +46 70 699 4345

**Auctioneer:** Merv Leffler, License #AUO1016000 | 765-661-5903

**Auctioneer:** Lynn Lee, License # RP07145 | 615-390-6312



**MD-VALLEYVUE LB KARA-RED-ET (VG-86)**

*Dam of Lot 1*

**(MALE)**

**MD-VALLEYVUE NUNO KAD-ET \*RC**

**Born January 29, 2013 Reg. 71500121 100%RHA PO TL TD**

GTPI+2238 77K

PTA +373M +49F +25P 72%R 4/2013

PTA +634NM +.13%F +.05%P 100%

PTA +5.7PL 2.67SCS +1.9DPR

PTA +2.80T +3.02UDC +1.92FLC 72%R 4/2013

*•Full Sister #2 PO female of breed (4/13) sold for \$125,000*

Luke Coblentz  
8466 Conley Rd.  
Winchester, OH 45697  
(606) 748-6049  
lukecoblentz@gmail.com

**3rd - 10th Dams:**

**MD-VALLEYVUE CHRIS-RED-ET**

EX-90 VG-MS DOM

2-02 3X 365 35600 3.8 1335 3.2 1122

**OCONNORS MONET CLARA-RED-ET**

EX-92 EX-MS 2E

LIFE 2657 223450 3.4 7654 3.2 7258

**SCIENTIFIC CHERRY RAE-RED VG-86-CAN**

6-05 2X 365 36303 4.8 1739 3.9 1404

*•Mat Sister: SCIENTIFIC DEBUTANTE RAE-ET (EX-92)*

**SCIENTIFIC JUBILANT RAE-ET \*RC EX-90 DOM**

5-11 3X 365 38880 4.1 1608 3.6 1403

LIFE 1394 117590 4.0 4707 3.6 4242

*•Nine EX & 2 All-American Daughters*

**C HANOVERHILL TONY RAE**

EX-96 3E GMD DOM 5\*

6-11 2X 365 40221 4.1 1660 3.5 1408

*•Grand Champion Western National 1993*

*•HM All-Am Jr-2-Yr-Old '88 •Nom All-Am 5-Yr-Old '91*

**HANOVERHILL TT ROXETTE-ET EX-94 2E GMD**

10-0 3X 365 35040 4.3 1519 3.2 1129

**MIL-R-MOR ROXETTE**

EX-90-CAN GMD DOM 30\*

7-01 2X 365 24531 4.7 1153

*•21 EX Progeny •Canada's 1st 30\* Brood Cow*

**C GLENRIDGE CITATION ROXY EX-97 4E GMD**

10-1 2X 365 25280 4.2 1060

*•Queen of the Breed I and II*



**AMIGHETTI NUMERO UNO-ET**

**ITA 17990915143 100%RHA TV TL TY TD**

GTPI+2456

PTA +992M +89F +47P 76%R 4/2013

PTA +836NM +.20%F +.06%P 100%

PTA +6.3PL 2.59SCS +1.3DPR 6%DCE

PTA +3.08T +2.70UDC +2.21FLC 75%R 4/2013

**MD-VALLEYVUE LB KARA-RED-ET**

**Reg. 66463057 100%RHA PO**

4-07 VG-86 VVV+V GTPI+1855

PTA +293M +34F +17P 78%R 4/2013

PTA +387NM +.09%F +.03%P

PTA +3.2PL 2.88SCS +.6DPR 6%DCE

PTA +1.68T +1.59UDC +1.82FLC 79%R 4/2013

2-02 2X 365 26350 4.3 1141 3.6 939

**LONG-LANGS OMAN OMAN-ET**

**Reg. 135746776 TV TL TY TD**

VG-85 GM GTPI+2185

**AMIGHETTI SHOTTLE AVE-ET**

**ITA 17990346074 GTPI+2062**

**AGGRAVATION LAWN BOY P-RED**

**Reg. 133080890 PO TV TL TY TD**

EX-93 EEEE GM GTPI+1785

**MD-VALLEYVUE GW CHRISTEN-ET**

**Reg. 138113843 \*RC VG-87 VVV+V**

4-00 3X 305 26920 4.4 1176 3.2 867

2-01 3X 305 24930 3.6 893 3.1 779

*•Full Sister to:*

*MD-Valleyvue Gold Chris-ET (7H10039)*

*•Sire: BRAEDALE GOLDWYN*

**11th & 12th Dams:**

**C NORTON COURT MODEL VEE EX-90 GMD 6\***

LIFE 218636 3.9 8583

*•All-American Produce of Dam 1977, '78, '79*

**NORTON COURT REFLECTION VALE VG-85-CAN 5\***

8-11 2X 332 20631 3.7 765

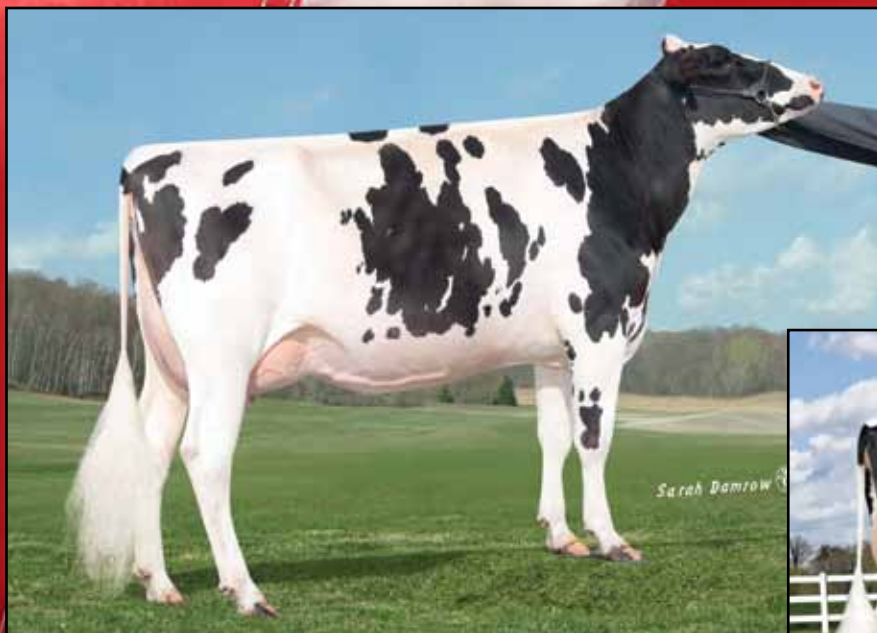

**NOVA SHOTTLE EVELYN-ET (VG-87)**  
*Dam of Lot 2*



**NOVA-TMJ GOLDN EDIE-ETS (VG-87 DOM)**  
*2nd Dam of Lot 2*

**2**

**MILLER-FF SSIRE ELEGANT-ET**

Born February 3, 2013 Reg. 72186135 100%RHA TL TD  
 GTPI+2397 77K  
 PTA +1809M +110F +67P 71%R 4/2013  
 PTA +773NM +.16%F +.05%P  
 PTA +3.4PL 2.79SCS -.3DPR 5%DCE  
 PTA +2.74T +2.29UDC +1.64FLC 70%R 4/2013

Miller Family Farms  
 2948 Hwy 64  
 Glenwood City, WI 54013  
 (715) 554-0633  
 josh\_ollie@yahoo.com

**SEAGULL-BAY SUPERSIRE-ET**

Reg. 69981349 100%RHA TV TL TY TD  
 GTPI +2527  
 PTA +2484M +113F +78P 73%R 4/2013  
 PTA +938NM +.09%F +.01%P 100%  
 PTA +6.1PL 2.77SCS -.2DPR 5%DCE  
 PTA +2.67T +2.02UDC +1.72FLC 72%R 4/2013

**ROYLANE SOCRA ROBUST-ET**

Reg. 64966739 TR TV TL TD  
 VG-88 VVVV GTPI +2245  
**AMMON-PEACHEY SHAUNA-ET**  
 Reg. 66228178  
 VG-87 VG-MS DOM GTPI+2302  
 2-01 3X 365 35120 4.1 1427 3.1 1079

**NOVA SHOTTLE EVELYN-ET**

Reg. 66452835 100%RHA  
 3-00 VG-87 VVVVV GTPI+2254  
 PTA +624M +73F +29P 79%R 4/2013  
 PTA +611NM +.19%F +.04%P  
 PTA +3.6PL 2.60SCS +.7DPR 5%DCE  
 PTA +3.23T +2.91UDC +2.35FLC 81%R 4/2013  
 2-00 2X 365 34290 4.6 1566 3.7 1265  
 #2 Shottle of the Breed

**PICSTON SHOTTLE-ET**

GBR 598172 TV TL TY GM  
 GTPI+1975  
**NOVA-TMJ GOLDEN EDIE-ETS**  
 Reg. 137735523  
 VG-87 VVVVV DOM GTPI+1948  
 2-04 2X 365 30230 4.8 1445 3.4 1037  
 Sire: BRAEDALE GOLDWYN

*3rd - 7th Dams:*

**UFM-DUBS EROY**  
 VG-87 GMD DOM  
 4-06 2X 365 40331 4.0 1789 3.0 1239  
 LIFE 1589 129380 4.4 5738 3.3 4298  
 •Sold for \$36,000 in 2005  
 •21 VG Daughters to Date  
**UFM-DUBS SAM ERIN**  
 EX-90 EX-MS 2E GMD DOM  
 4-02 2X 365 39450 4.1 1631 3.1 1219  
**UFM-DUBS PATRON ELLEN EX-90**  
 2-11 2X 365 26330 4.2 1106 3.1 828  
**UFM ANTCI BELL VG-87**  
 4-00 2X 365 29120 3.6 1060 3.2 928  
**UFM JAX ANTCI**  
 VG-85 GMD DOM  
 4-01 2X 305 27360 3.7 1012 3.0 832

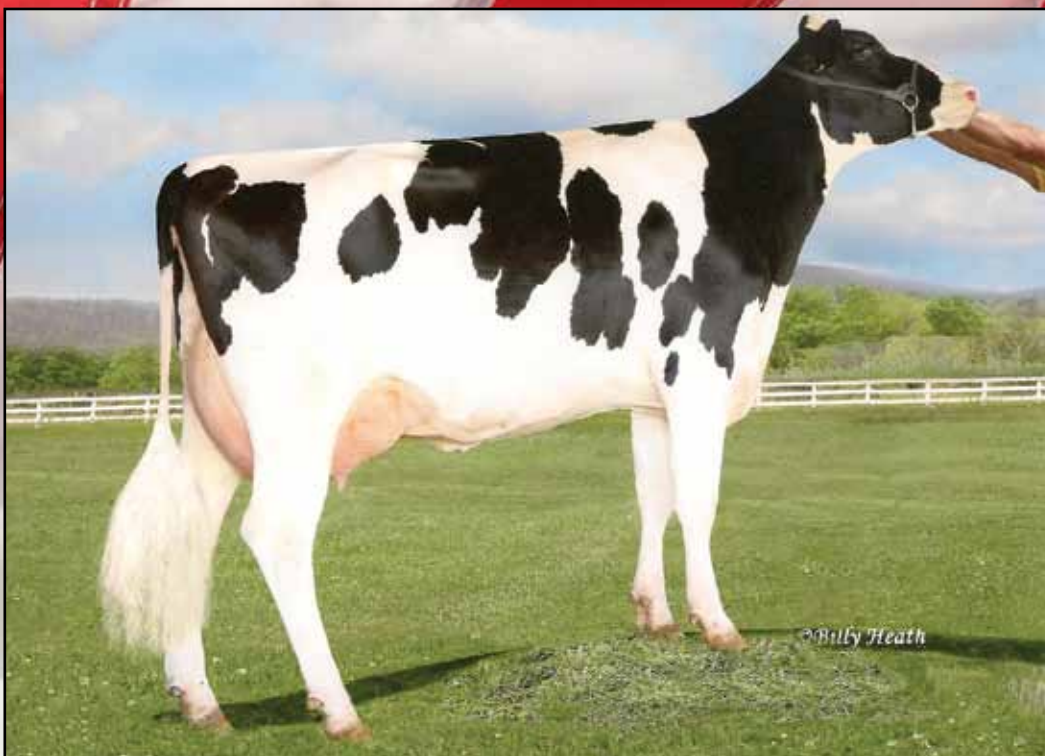

**CAR-J ATLANTIC LUCY-ET (VG-85)**  
*Dam of Lot 3*

**CAR-J UNO LISA-ET**

Born January 31, 2013 Reg. 72477788 100%RHA TL TD  
 GTPI +2471 9K  
 PTA +1845M +69F +67P 71%R 5/2013  
 PTA +791NM +.01%F +.04%P  
 PTA +5.3PL 2.65SCS +1.3DPR 6.4%DCE  
 PTA +3.23T +2.53UDC +2.61FLC 71%R 5/2013

•Supersire sister sold for \$105,000 in the 2013 GGS Sale  
 •Select Sires contract interest

Carlton Williard  
 8152 Lindley Mill Rd  
 Graham, NC 27253  
 (336) 675-3453

3

**AMIGHETTI NUMERO UNO-ET**

ITA 17990915143 100%RHA TV TL TY TD  
 GTPI +2456  
 PTA +992M +89F +47P 76%R 4/2013  
 PTA +836NM +.20%F +.06%P 100%  
 PTA +6.3PL 2.59SCS +1.3DPR 6%DCE  
 PTA +3.08T +2.70UDC +2.21FLC 75%R 4/2013

**LONG-LANGS OMAN OMAN-ET**

Reg. 135746776 TV TL TY TD  
 VG-85 GM GTPI+2185

**AMIGHETTI SHOTTLE AVE-ET**

ITA 17990346074 GTPI+2062

**MAPLE-DOWNS-I G W ATLANTIC-ET**

CAN 8956383 TR TV TL TY TD  
 VG-88 VEVV GTPI+1812

**EASTVIEW MTOTO MIA LADY-ET**

Reg. 131755332  
 EX-90 VEVVE 2E GMD DOM  
 5-01 2X 305 31770 3.6 1142 3.1 997  
 3-04 2X 305 30210 3.1 939 3.3 989  
 2-01 2X 305 27440 3.6 999 3.4 926  
 LIFE 1211 107690 3.5 3803 3.3 3549

•Sire: CAROL PRELUDE MTOTO-ET

**CAR-J ATLANTIC LUCY-ET**

Reg. 69211179 100%RHA  
 2-04 VG-85 +VG+E  
 1-10 2X 305 25590 3.4 874 3.2 812

**3rd - 7th Dams:**

**EASTVIEW MO D LOVE LADY-ET**  
 EX-90 EX-MS GMD DOM  
 4-02 2X 365 41190 3.1 1296 3.4 1405  
 1st VA Protein  
**EASTVIEW DUSTER MARK LADY** VG-87 DOM  
 5-02 2X 365 36310 3.4 1234 3.5 1258  
**EASTVIEW MARK VAL LADY-ET** VG-85  
 3-07 2X 322 23860 4.3 1028 3.5 842  
**EASTVIEW VALIANT BELL LAUX**  
 EX-91 EEEE DOM  
 6-00 2X 365 30090 3.0 916 2.9 875  
**EASTVIEW BELL VA LAUX** VG-85  
 LIFE 2088 136740 3.4 4620 3.0 4071

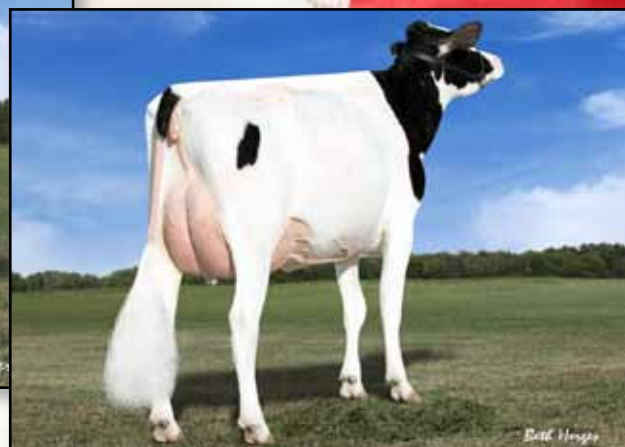

**DES-Y-GEN PLANET SILK-ET (VG-87)**  
*Dam of Lot 4*



**JOSEY-LLC UNO SILKY-ET**

Born February 14, 2013 Reg. 72389098 100%RHA TR TL TD  
 GTPI+2453 77K  
 PTA +1273M +92F +46P 72%R 5/2013  
 PTA +883NM +.17%F +.03%P  
 PTA +7.4PL 2.61SCS +.9DPR 6.3%DCE  
 PTA +2.96T +2.91UDC +1.34FLC 71%R 5/2013

•Maternal Brother to SILKY:  
**DYMENTHOLM SYMPATICO \*RC GTPI+2301**

Josey 101 LLC  
 c/o Neil McDonah  
 W2120 South St  
 Trempealeau, WI 54661  
 (608) 385-1592  
 nmcdonah@hotmail.com

**AMIGHETTI NUMERO UNO-ET**  
**ITA 17990915143 100%RHA TV TL TY TD**  
 GTPI+2456  
 PTA +992M +89F +47P 76%R 4/2013  
 PTA +836NM +.20%F +.06%P 100%  
 PTA +6.3PL 2.59SCS +1.3DPR 6%DCE  
 PTA +3.08T +2.70UDC +2.21FLC 75%R 4/2013

**LONG-LANGS OMAN OMAN-ET**  
**Reg. 135746776 TV TL TY TD**  
 VG-85 GM GTPI+2185

**AMIGHETTI SHOTTLE AVE-ET**  
**ITA 17990346074 GTPI+2062**

**DES-Y-GEN PLANET SILK-ET**  
**CAN 106109413 100%RHA \*RC TY**  
 2-05 VG-87 VE+VV GTPI+2168  
 PTA +1392M +88F +45P 78%R 4/2013  
 PTA +671NM +.14%F +.01%P  
 PTA +4.6PL 2.84SCS -.7DPR 7%DCE  
 PTA +2.24T +2.38UDC +.77FLC 77%R 4/2013  
 2-02 2X 365 29990 4.5 1351 3.2 960

**ENSENADA TABOO PLANET-ET**  
**Reg. 60597003 TR TV TL TY TD**  
 EX-90 EEVV GM GTPI+2176

**GEN-I-BEQ BOLDTON SILENCE-ETS**  
**CAN 104862615 \*RC CAN VG-85**  
 2-04 2X 365 30002 4.6 1391 3.6 1069  
 •Sire: SANDY-VALLEY BOLTON-ET

*3rd - 11th Dams:*

**GEN-I-BEQ GOLDWYN SECRET VG-87-CAN 4\***  
 5-05 2X 365 30573 4.5 1389 3.4 1038  
**GEN-I-BEQ DURHAM SHERRY VG-87-CAN 7\***  
 5-02 2X 365 40036 3.9 1574 3.2 1268  
**GLEN DRUMMOND SPLENDOR**  
 VG-86-2YR-CAN 36\*  
 4-10 2X 314 26510 4.2 1124 3.2 840  
**GLEN DRUMMOND AERO FLOWER**  
 VG-88-CAN 18\*  
 2-03 2X 326 25622 4.0 1032 3.4 882  
**GLEN DRUMMOND SHOWER-ET EX-CAN 13\***  
 4-10 2X 365 28583 4.8 1380 3.6 1016  
**GLEN DRUMMOND S C JO BETH EX-2E-CAN 7\***  
 LIFE (6 Lacs) 141637 4.2 5994 3.2 3593  
 •Grand Champion Brant-Wentworth 1984  
**GLEN DRUMMOND MATT BETH**  
 VG-85 \*4 STAR  
 11-10 2X 365 25038 3.7 935  
 LIFE (5 Lacs) 105953 4.1 4295  
**GLEN DRUMMOND MARQUIS BETH VG-CAN**  
 LIFE (8 Lacs) 112688 4.2 4766  
**FERGLYNN RAG APPLE BERTHA**  
 VG-CAN \*3 STAR  
 7-00 2X 365 27796 4.7 1303  
 LIFE (9 Lacs) 208857 4.0 8344



**BUDJON-JK DURHAM EMBRACE-ET (EX-95 2E)**  
 Dam of Lot 5



**BUDJON-JK SHES AN ERIGINAL-ET**  
 Born December 12, 2012 84000300999531 100%RHA

Budjon Farms & Joel Kietzman  
 N9995 Soo Rd  
 Lomira, WI 53048  
 Tom Cull: (920) 960-0350  
 tom@budjon.com  
 Joel Kietzman: (608) 289-0096

**TOC-FARM GOLDSUN-ET**  
 ITA 53990032335 100%RHA  
 GTPI +1791  
 PTA -532M -11F -6P 89%R 4/2013  
 PTA +124NM +.03%F +.04%P 0%  
 PTA +1.6PL 2.79SCS -.1DPR 8%DCE  
 PTA +3.66T +4.08UDC +2.32FLC 86%R 4/2013

**BUDJON-JK DURHAM EMBRACE-ET**  
 Reg. 134568203 100%RHA CV  
 6-03 EX-95 EEEEE 2E  
 5-10 2X 365 50710 4.4 2207 3.4 1707  
 4-08 2X 365 42090 3.4 1448 3.5 1460  
 2-05 2X 365 28590 3.7 1046 3.7 1068  
 LIFE 1437 146180 3.8 5592 3.5 5173  
 ·Reserve All-American 4-Yr-Old 2008  
 ·2nd 4-Yr-Old World Dairy Expo 2008  
 ·HM All-American 5-Yr-Old 2009  
 ·3rd Aged Cow, Sr & Grand Champion WDE 2009  
 ·4th 5-Yr-Old Midwest Spring Natn'l 2009

**BRAEDALE GOLDWYN**  
 CAN 10705608 TV TL TY  
 GP-84 GM GTPI+1944

**TOC-FARM ALLEN AMYLY**  
 ITA 53000628285

**REGANCREST ELTON DURHAM-ET**  
 Reg. 2250783 TR CV TL  
 EX-90 VG-MS GM GTPI+1585

**BUDJON-JK ENCORE ELECTRA-ET**  
 Reg. 121326223  
 EX-95 EEEEE 2E GMD DOM  
 6-04 2X 365 46830 4.0 1866 3.0 1382  
 LIFE 1806 192280 3.6 6858 3.2 6097  
 ·6X All-American Nom & 3X All-Canadian Nom  
 ·HM All-American 125,000 lb Cow 2005  
 ·HM All-American Aged Cow 2004  
 ·Res All-American Sr 3-Yr-Old Cow 2001  
 ·Nom All-American Sr 2-Yr-Old Cow 2000  
 ·All-American Winter Yrlg Heifer 1999  
 ·Nom All-American Winter Calf 1998  
 ·Sire: MARCREST ENCORE

3rd - 7th Dams:  
**KRULL BROKER ELEGANCE**  
 EX-96 3E GMD DOM  
 5-07 2X 365 40950 3.7 1522 3.3 1350  
 ·HM All-American Aged Cow 1999 & 2000  
 ·HM All-Canadian Mature Cow 1999  
 ·1st Produce of Dam WDE '01,'02,'03,'04, & '05  
 ·1st Intrnl 125,000 lb. Cow 2000  
 ·2nd Mid West Spring Natn'l 4-Yr-Old Cow 1997  
 ·Only dam in the breed to ever have 4 Ex-95 or higher daughters!  
**KRULL STARBUCK EXCELLENCY**  
 EX-90 GMD DOM  
 3-03 2X 365 27140 3.5 937 3.4 930  
**KRULL TT EXCELLENCY** EX-90 VEEE DOM  
 3-02 2X 363 24319 3.5 862 3.4 829  
**KRULL BOOT MARK EXCELLENCY**  
 EX-92 2E GMD  
 LIFE 3026 201440 3.5 7105 3.0 4634  
**KRULL KINGSTEAD EXCELLENCY**  
 EX-92 4E GMD  
 LIFE 3364 179790 3.6 6436





**NOR-BERT MASSEY DASHA (GP-83)**  
*Dam of Lots 6A & 6B*

**6**  
**A&B**

**6A. 1st Choice Doorman Female**  
*·from 3 Doorman pregnancies due 11/2013*

**6B. 2nd Choice Doorman Female**  
*·from 3 Doorman pregnancies due 11/2013*

Nor-Bert Farms, LLC  
 7220 St Rd 106 W  
 Bremen, IN 46506

Jeremy Dankert: (574) 209-0136  
 rdankert@fourway.net

**VAL-BISSON DOORMAN-ET**  
**CAN 107281711 99%RHA-I TV TL TY TD**  
 GTPI+2372  
 PTA +949M +63F +48P 74%R 4/2013  
 PTA +643NM +.11%F +.08%P 100%  
 PTA +4.1PL 2.55SCS -.3DPR 6%DCE  
 PTA +4.28T +3.38UDC +2.40FLC 72%R 4/2013

**NOR-BERT MASSEY DASHA**  
**Reg. 66888062 100%RHA**  
 3-00 GP-83 +++GV  
 GTPI+2128  
 PTA +1801M +74F +59P 74%R 4/2013  
 PTA +582NM +.03%F +.02%P  
 PTA +1.8PL 2.57SCS -1.1DPR 7%DCE  
 PTA +1.75T +1.94UDC +1.59FLC 77%R 4/2013  
 1-11 3X 365 33650 4.2 1430 3.4 1155

**DE-SU 521 BOOKEM-ET**  
**Reg. 66636657 99%RHA-I**  
 TR TV TL TY TD VG-86 GTPI+2204

**VAL-BISSON SHOTTLE IMELDA-ET**  
**CAN 106173432 100%RHA GTPI+2077**

**CO-OP BOSSIDE MASSEY-ET**  
**Reg. 63026939 TV TL TY**  
 GM GTPI+2239

**TEN-PENNY MARIO DARLA**  
**Reg. 62816545 VG-87 EE+GV**  
 CTPI+1782  
 3-01 3X 365 51350 3.5 1795 3.1 1568  
*1st IN Milk & 2nd IN Fat*  
 4-11 3X 359 38720 3.0 1144 3.0 1177  
 1-11 2X 365 36120 4.0 1452 3.0 1087  
 LIFE 1271 140720 3.5 4519 3.1 4332  
*·Sire: VEAZLAND MARION-ET*

*3rd - 6th Dams:*  
**LADSON O-MAN O-DART-ET**  
 VG-86 VG-MS DOM  
 4-10 2X 365 37970 3.7 1388 3.5 1313  
 LIFE 1992 175520 4.1 7250 3.5 6130  
**LADSON RUDOLPH DART**  
 VG-89 VG-MS DOM  
 6-11 2X 365 42780 3.8 1643 3.1 1334  
 LIFE 3701 262360 4.2 10890 3.1 6884  
**LADSON LEADMAN LENA VG-89**  
 4-06 2X 365 35080 4.6 1605 3.4 1180  
 LIFE 1967 154420 5.3 8130 3.4 5262  
**LADSON BLACKSTAR JANEVA-ET GP-82 DOM**  
 5-11 2X 365 32280 4.4 1432 3.1 997



**EARLY-AUTUMN GOLDEN RAE-ET (EX-92)**  
2nd Dam of Lot 7

**MORNINGVIEW NMR UNO 1046-ET**

Born January 8, 2013 Reg. 71437328 100%RHA TL TD  
GTPI +2406 9K  
PTA +208M +67F +33P 70%R 5/2013  
PTA +771NM +.23%F +.11%P  
PTA +5.7PL 2.56SCS +1.8DPR 5.4%DCE  
PTA +3.34T +3.45UDC +2.48FLC 69%R 5/2013

Agri-Science Opportunity, LLC  
c/o David Falk Sr  
5914 Kemp Rd  
Durham, NC 27703  
(919) 612-9092

*3rd - 10th Dams:*

**SCIENTIFIC BEAUTY RAE-ET \*RC EX-90 DOM**  
4-03 2X 365 33710 4.7 1595 3.7 1243  
*•Maternal Sisters to BEAUTY RAE-ET:*  
**SCIENTIFIC MAHOGANY-RED-ET (EX-90)**  
**SCIENTIFIC DEBUTANTE RAE-ET (EX-92)**  
**SCIENTIFIC JUBILANT RAE-ET \*RC EX-90 DOM**  
5-11 3X 365 38880 4.1 1608 3.6 1403  
*•Nine EX & 2 All-American Daughters*  
**C HANOVERHILL TONY RAE**  
EX-96 3E GMD DOM 5\*  
6-11 2X 365 40221 4.1 1660 3.5 1408  
*•Grand Champion Western National 1993*  
*•HM All-American Jr-2-Yr-Old '88*  
*•Nom All-American 5-Yr-Old '91*  
**HANOVERHILL TT ROXETTE-ET EX-94 2E GMD**  
10-0 3X 365 35040 4.3 1519 3.2 1129  
**MIL-R-MOR ROXETTE**  
EX-90-CAN GMD DOM 30\*  
7-01 2X 365 24531 4.7 1153  
*•21 EX Progeny •Canada's 1st 30\* Brood Cow*  
**C GLENRIDGE CITATION ROXY EX-97 4E GMD**  
LIFE 3620 209784 4.5 9471  
*•Queen of the Breed I and II*  
**C NORTON COURT MODEL VEE EX-90 GMD 6\***  
LIFE 218636 3.9 8583  
*•All-American Produce of Dam 1977, '78, '79*  
**NORTON COURT REFLECTION VALE VG-85-CAN**  
LIFE(14 Lacs) 249583 3.7 9295  
*•Brood Cow - 249 580LT*



**AMIGHETTI NUMERO UNO-ET**

ITA 17990915143 100%RHA TV TL TY TD  
GTPI +2456  
PTA +992M +89F +47P 76%R 4/2013  
PTA +836NM +.20%F +.06%P 100%  
PTA +6.3PL 2.59SCS +1.3DPR 6%DCE  
PTA +3.08T +2.70UDC +2.21FLC 75%R 4/2013

**LONG-LANGS OMAN OMAN-ET**

Reg. 135746776 TV TL TY TD  
VG-85 GM GTPI+2185

**AMIGHETTI SHOTTLE AVE-ET**

ITA 17990346074 GTPI+2062

**MORNINGVIEW SUPER F-RAE-ET**

Reg. 69791813 100%RHA TR  
GTPI+2075  
PTA +203M +39F +27P 73%R 4/2013  
PTA +464NM +.12%F +.08%P  
PTA +3.4PL 2.77SCS +.4DPR 7%DCE  
PTA +3.06T +3.05UDC +1.66FLC 72%R 4/2013

**CHARLESDALE SUPERSTITION-ET**

Reg. 62065919 TR TV TL TY TD  
GM GTPI+2107  
**EARLY-AUTUMN GOLDEN RAE-ET**  
Reg. 137574643 \*RC EX-92 EEEEE  
4-01 2X 365 42790 4.7 2026 3.3 1413  
*1st IA Fat*  
2-01 2x 365 33410 4.4 1478 3.4 1151  
*•Sire: BRAEDALE GOLDWYN*



**MIL-R-MOR DESIRE-RED-TW**

*Full Sister to Lot 8*

- Sold for \$25,000 in the 2013 Redfest Sale
- 1st Fall Calf Midwest Spring Natn'l R&W
- 2nd Fall Calf Midwest Spring Natn'l Holstein Show
- HM Jr Champ @ Midwest Spr Natn'l R&W  
& Midwest Spr Natn'l Holstein Show



**JB-JV GIBSON DAINTY-ET (EX-93 2E)**

*3rd Dam of Lot 8*



**1st Choice Barbwire-Red Female**

- 1st Choice from 10 female IVF transfers 5/30/13
- Calves will be born early March, 2014

•Full Sister to Choice: MIL-R-MORE DESIRE-RED-TW (pictured)

Robert Miller  
Mil-R-Mor  
965 E Rock Grove Rd  
Orangeville, IL 61060  
(815) 819-7282

**HYLITE BARBWIRE-RED-ET**  
CAN 9748330 100%RHA TV TL TY TD  
2-06 VG-85 VV++ GTPI+1581  
PTA -357M +8F -4P 76%R 4/2013  
PTA +1NM +.07%F +.03%P 100%  
PTA -.7PL 2.90SCS -.4DPR 10%DCE  
PTA +2.89T +2.06UDC +2.05FLC 75%R 4/2013

**MIL-R-MOR REALITY DESI**  
Reg. 140677766 100%RHA \*RC  
3-00 VG-89 VVEVE  
2-07 2X 235 14802 4.5 668 3.4 505 Inc.

**DESLACS SHAQUILLE-ET**  
CAN 103512991 \*RC TV TL TY  
GP-82-CAN GTPI+1518  
**RAINYRIDGE TALENT BARBARA**  
CAN 7543170 \*RC EX-95 EEEEE  
3-04 2X 365 34465 3.6 1257 3.1 1068  
LIFE 1158 101235 3.9 3903 3.1 3143

- All-American 5-Yr-Old, 2010
- All-Canadian 5-Yr-Old, 2010
- 5th Jr 3-Yr-Old Int'l Holstein Show 2008
- 5th Jr 3-Yr-Old, Royal Winter Fair 2008
- Nominated All-American Jr 3-Yr-Old 2008
- Nominated All-Canadian Jr 3-Yr-Old 2008

**HURTGEN-VUE REALITY-RED**  
Reg. 134690997 TV TL  
VG-88 EVVV TPI +1890

**MIL-R-MOR ADVENT DAISY-ET**  
Reg. 138827904 \*RC EX-90 EEE+E  
3-05 2X 365 23550 4.1 957 3.2 742  
2-04 2X 351 23170 4.1 951 3.3 757  
4-06 2X 302 23040 4.1 936 3.2 747  
•Sire: KHW KITE ADVENT-RED-ET

*3rd - 9th Dams:*

**JB-JF GIBSON DAINTY-ET** EX-93 EX-MS 2E  
4-07 2X 365 34460 3.9 1347 3.0 1044  
LIFE 1910 147880 4.1 5992 3.2 4668  
**HILLTOP-HANOVER-1 B DAFF-ET** VG-88 VG-MS  
5-09 3X 365 42200 4.0 1667 2.8 1176  
**BRIGEEN HANOVER DEBRA**  
EX-91 3E GMD DOM 13\*  
3-04 2X 365 42910 4.4 1883 3.2 1389  
**OCEAN-VIEW ELEVATION DEBBIE**  
EX-91 2E GMD DOM 2\*  
3-07 2X 365 41219 4.3 1768 3.1 1290  
**FLEETRIDGE BOOTMAKER DIXIE**  
EX-90 2E GMD DOM  
LIFE 255844 3.3 8481  
**FLEETRIDGE MONA DIXIE** EX-92 2E  
LIFE 238507 3.6 8629  
**FLEETRIDGE GRAND DIXIE** VG-87  
4-10 2X 342 24191 3.5 851



**IDEE LUSTRE (EX-95 3E)**  
 Maternal Sister to 3rd Dam of Lot 9



**MS MAVIEW LYDIA HERO-ET**

Born March 6, 2013 Reg. 71549951 100%RHA  
 PTPI +1619

Maple View Farm, Inc.  
 Mike Strowd  
 311 Dairyland Rd  
 Hillsborough, NC 27278  
 (919) 548-5669

**SIEMERS TOYS HERO 9701-ET**  
 Reg. 62663985 100%RHA TR TV TL TY TD  
 EX-92 EEVE GM GTPI+2011  
 PTA +60M +54F +7P 95%R 4/2013  
 PTA +357NM +.20%F +.02%P  
 PTA +.8PL 2.94SCS +.8DPR 7.3%DCE  
 PTA +3.66T +3.71UDC +2.52FLC 92%R 4/2013

**MORSAN PROMOTION LYUBA-ET**  
 CAN 9720225 100%RHA  
 4-01 EX-90 EEEVE  
 3-03 3X 305 22400 3.8 857 3.5 788  
 2-04 2X 287 16417 3.8 632 3.4 557  
 •2nd Northeast Fall Natn'l Jr 3-Yr-Old Cow 2011 & 2012

**JENNY-LOU MRSHL TOYSTORY-ET**  
 Reg. 60372887 TR TV TL TY GM  
 GTPI+1799

**SIEMERS DURHAM HAST 4358-ET**  
 Reg. 60404488 TR TV EX-91 EEEEE GMD  
 2-10 3X 365 46270 4.4 2017 3.4 1583

**MR DERRY PROMOTION**  
 Reg. 133114821 TR TV TL TD  
 EX-90 EVEV TPI+929M

**IDEE DURHAM LYUBA-ET**  
 CAN 8811497 TV VG-87-CAN  
 4-05 2X 365 35068 3.7 1309 3.2 1108  
 2-05 2X 365 25941 3.7 950 3.5 906  
 •Sire: REGANCREST ELTON DURHAM-ET

**•Maternal Sister to IDEE LEDUC LUNA-ET:**

**IDEE LUSTRE EX-95 3E**  
 5-04 2X 365 55481 5.0 2776 3.2 1775  
 •All-Canadian 5-Yr, Sr 3-Yr  
 •Res All-American 5-Yr, Sr 3-Yr •Grand Royal 2002  
 •1st 5-Yr Royal 2002 •1st Sr 3-Yr Royal 2000

**3rd -11th Dams:**

**IDEE LEDUC LUNA-ET VG-85-CAN**  
 4-05 2X 298 20789 4.3 899 3.5 725  
**C RAVENSWELL LYDIA EX-92 EX-MS DOM**  
 5-01 2X 365 24578 4.6 1125 3.4 826  
**SPRING FARM MISS LYNN-ET VG-85-CAN**  
 2-11 2X 329 22335 4.0 888 3.6 811  
**SPRING FARM MISS CONNIE VG-88-CAN**  
 8-00 2X 305 21420 3.9 840  
**SPRING FARM MISS CITATION VG-87-CAN**  
 LIFE (11 Lacs): 215519 3.7 7952  
**SPRING FARM MISS PATHFINDER EX-CAN**  
 LIFE (12 Lacs) 242021 3.6 8814  
**SPRING FARM FOND PATHFINDER VG-CAN**  
 LIFE (11 Lacs) 202334 3.7 7582  
**EVEERMOT PATHFINDER ORMSBY VG-CAN**  
 LIFE (10 Lacs) 190482 3.6 6927  
**EVEERMOT PABST ORMSBY VG-CAN**

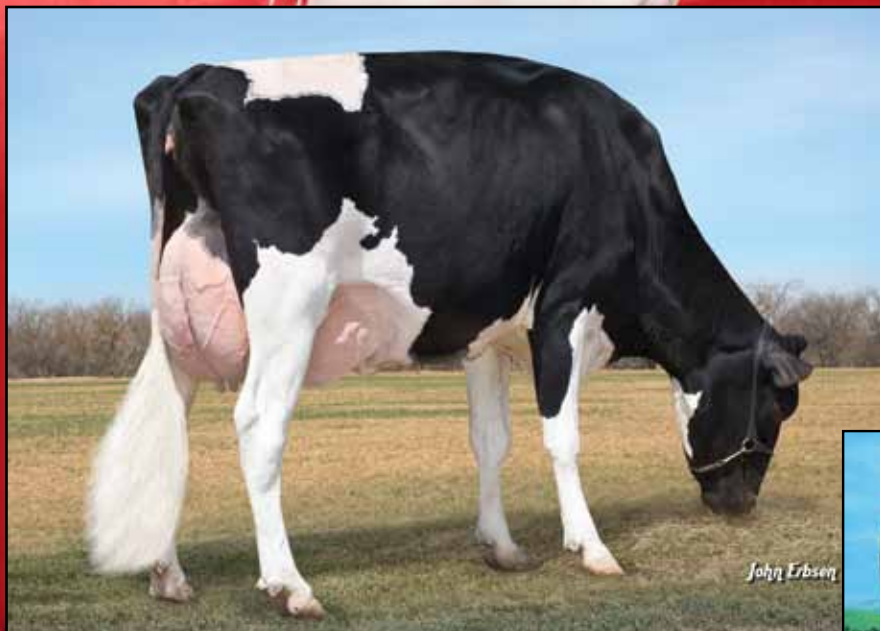

**MS APPLES ANGELINA-ET \*RC (VG-88)**  
*Dam of Lot 10*



**KHW REGIMENT APPLE-RED-ET**  
 (EX-95 2E DOM)  
 2nd Dam of Lot 10

**10**

**MS ANGELINA AVILA-ET**

Born March 2, 2013 Reg. 72506362 100%RHA TL TD  
 GTPI+2151 9K  
 PTA +502M +50F +37P 71%R 5/2013  
 PTA +538NM +.12%F +.08%P  
 PTA +3.9PL 2.91SCS +1.1DPR 6.8%DCE  
 PTA +2.91T +2.04UDC +3.21FLC 71%R 5/2013  
 •Fancy calf!

Angelina Associates Syndicate  
 c/o John Erbsen  
 10974 Benson Road  
 Lanark, IL 61046  
 (815) 275-4990

**AMIGHETTI NUMERO UNO-ET**  
 ITA 17990915143 100%RHA TV TL TY TD  
 GTPI+2456  
 PTA +992M +89F +47P 76%R 4/2013  
 PTA +836NM +.20%F +.06%P 100%  
 PTA +6.3PL 2.59SCS +1.3DPR 6%DCE  
 PTA +3.08T +2.70UDC +2.21FLC 75%R 4/2013

**MS APPLES ANGELINA-ET**  
 Reg. 139526927 100%RHA \*RC  
 5-01 VG-88 VV+VV GTPI+1809  
 2-02 2X 365 26720 4.0 1073 3.2 862

**LONG-LANGS OMAN OMAN-ET**  
 Reg. 135746776 TV TL TY TD  
 VG-85 GM GTPI+2185

**AMIGHETTI SHOTTLE AVE-ET**  
 ITA 17990346074 GTPI+2062

**COMESTAR STORMATIC-ET**  
 CAN 6947936 TV TL  
 CAN-EX GM GTPI+1465

**KHW REGIMENT APPLE-RED-ET**  
 Reg. 135511521 CV EX-95 EEEEE 2E DOM  
 4-01 2X 365 35750 4.7 1682 3.7 1314  
 7-00 2X 365 33280 5.0 1654 3.6 1191  
 5-03 2X 365 30810 5.0 1527 3.9 1212  
 LIFE 1972 158680 4.8 7683 3.8 6034  
 •All-American R&W Aged Cow 2011  
 •1st Aged Cow, Sr & Grand WDE R&W Show 2011  
 •Nom All-American 5-Yr-Old 2009 (B&W)  
 •Res All-Canadian R&W Cow 2009  
 •HM All-American Jr 3-Yr-Old 2007 (B&W)  
 •Unanimous All-American Jr 2-Yr-Old 2006  
 •All-American R&W Jr 2-Yr-Old 2006  
 •Sire: CARROUSEL REGIMENT-RED-ET

**3rd - 8th Dams:**  
**KAMPS-HOLLOW ALTITUDE-ET**  
 EX-95 2E EEEEE DOM  
 7-00 2X 365 39690 4.7 1849 3.5 1385  
 LIFE 1844 144460 4.4 6295 3.7 5288  
**CLOVER-MIST ALISHA-ET** EX-93 3E DOM  
 LIFE 2999 226470 4.7 10659 3.6 8149  
**CLOVER-MIST AUGY STAR** EX-94 4E DOM  
 7-10 3X 365 43140 5.0 2136 3.3 1421  
 LIFE 2486 206250 4.7 9793 3.5 7187  
**D-R-A AUGUST** EX-96 EX-MS 4E DOM  
 8-05 3X 365 27460 4.3 1187 3.2 871  
 •Nominated All-American Aged Cow  
 •All-Wisconsin Aged Cow 1987  
**D-R-A IDEAL PRECIOUS LEADER**  
 EX-90 EX-MS 2E  
 7-06 2X 358 20090 3.9 787 3.4 675  
**D-R-A PRINCESS LAD LEADER** EX-90 3E  
 9-05 2X 305 19160 4.2 809

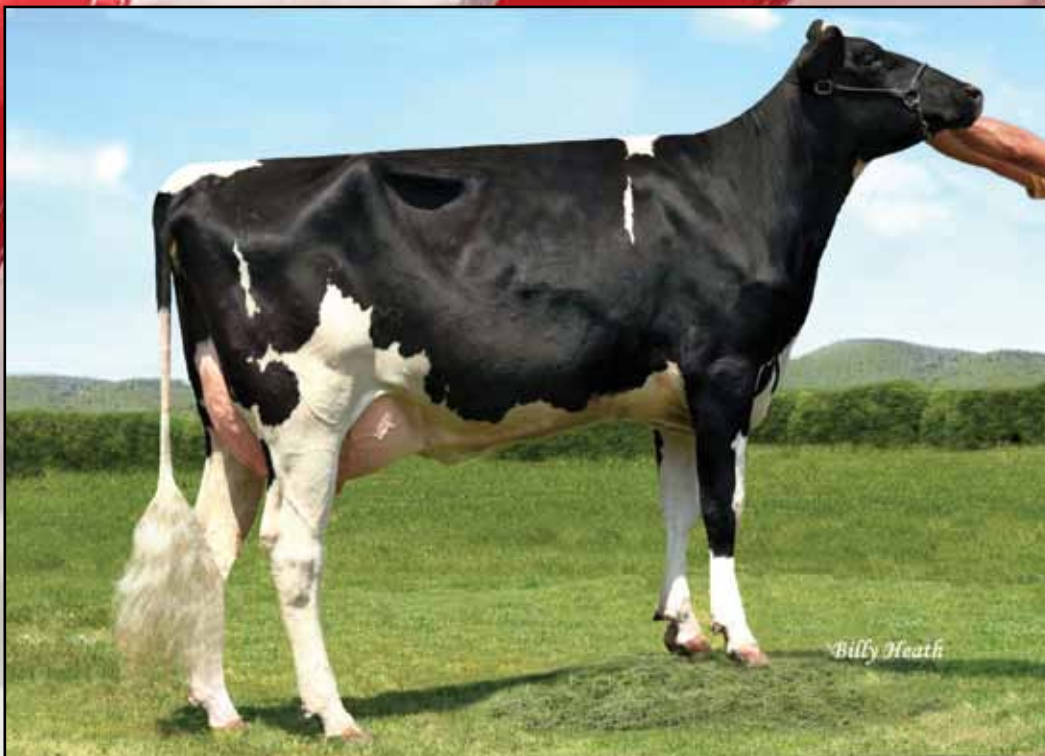

**VT-POND-VIEW JASP LILAC-ET (VG-89)**  
 2nd Dam of Lot 11

**11**

**B-ENTERPRISE SID LASS-ET**  
 Born March 1, 2013 Reg. 72086405 100%RHA  
 PTPI +1628

Brigeen Enterprises, LLC  
 278 Upper Str  
 Turner, ME 04282  
 (207) 225-5579  
 bbullard@megalink.net

**PINE-TREE SID-ET**  
 Reg. 62175895 100%RHA TY  
 GTPI +1636  
 PTA +16M +29F +7P 96%R 4/2013  
 PTA +104NM +.11%F +.02%P 57%  
 PTA -1.0PL 2.92SCS -2.2DPR 7%DCE  
 PTA +2.72T +2.68UDC +.99FLC 92%R 4/2013

**VT-POND-VIEW JASP LILAC-ET**  
 Reg. 139766558 100%RHA  
 2-09 VG-89 VVVEE  
 2-05 3X 365 32630 4.3 1414 2.8 907  
 4-05 3X 44 4410 4.6 207 2.8 124 inc.

**REGANCREST-MR DRHAM SAM-ET**  
 Reg. 207184639 TR TV TL GM  
 GTPI+1505

**PINE-TREE FINLEY MINNIE-ET**  
 Reg. 61733050 EX-90 VVEVE DOM  
 4-09 2X 305 26120 3.5 911 3.2 835

**WILCOXVIEW JASPER-ET**  
 Reg. 128620869 TV TL TD GTPI +1373

**VT-POND-VIEW GOLD LEVI-ET**  
 Reg. 138265933 EX-93 EEVVE 2E  
 4-09 3X 363 29600 5.7 1689 3.3 987  
 2nd ME Fat  
 3-08 3X 319 27100 4.8 1310 3.3 900  
 2-05 3X 342 21560 4.9 1056 3.7 798  
 •Sire: BRAEDALE GOLDWYN

**3rd -5th Dams:**

**TWIN-WIND-TC BROKER LASS-ET**  
 EX-95 EEEEE 4E

8-01 2X 365 33390 4.5 1495 3.2 1073  
 LIFE 3712 254410 5.0 12659 3.6 9192

•1st Northeast Fall Natn'l Aged Cow, Sr, & Res Gr Ch '02  
 •1st Northeast Fall Natn'l Jr 2Y Heifer 1996

•2nd Mideast Fall Natn'l 125,000 lb Cow 2003

**C GROSSVILLE ULTIMATE LIBBY** EX-92 VG-MS

5-06 2X 365 27230 4.1 1103 3.1 834

•All-American Spring Yearling Heifer 1991

•All-American Spring Heifer 1990

•1st Eastern Natn'l Spring Yearling Heifer 1991

•1st Intn'l Spring Yearling Heifer 1991

**GROSSVILLE FREDDY LYNN** VG-CAN

3-06 2X 299 17046 3.9 668



**SPRINGHILL-OH MAC CLOUDS-ET**  
*Dam of Lot 12*

**12**

**SPRINGHILL-OH MISS CLOUDS**  
 Born March 1, 2013 Reg. 7198001 99%RHA-I

*Amy Wolf & Starmark*  
 5801 Cleveland Rd.  
 Wooster, OH 44691  
 (608) 798-1952  
 Amy Wolf: (330) 466-8380  
 starmarkfarm@aol.com

**DE-SU BKM MCCUTCHEN 1174-ET**  
 Reg. 69990138 99%RHA-I TV TL TY TD  
 1-11 VG-88 VVVV GTPI+2393  
 PTA +1345M +67F +52P 75%R 4/2013  
 PTA +655NM +.07%F +.04%P 100%  
 PTA +4.0PL 2.80SCS +.2DPR 5%DCE  
 PTA +3.82T +3.35UDC +2.91FLC 73%R 4/2013

**SPRINGHILL-OH MAC CLOUDS-ET**  
 Reg. 64523921 TY  
 EX-92 VEVEE DOM GTPI+2148  
 PTA +732M +50F +30P 81%R 4/2013  
 PTA +630NM +.09%F +.03%P  
 PTA +5.0PL 2.78SCS +2.4DPR 5%DCE  
 PTA +1.92T +2.06UDC +1.94FLC 82%R 4/2013  
 3-06 2X 365 35190 4.0 1417 3.4 1211  
 2-05 2X 351 29100 3.9 1124 3.4 1001

**DE-SU 521 BOOKEM-ET**  
 Reg. 66636657 TR TV TL TY TD  
 VG-86 VV+V GTPI+2204

**SULLY SHOTTLE MAY-TW**  
 Reg. 138218285 EX-90 EEEEE DOM  
 2-02 3X 365 34110 3.2 1095 3.3 1130

**REGANCREST-HHF MAC-ET**  
 Reg. 60540164 TV TL  
 EX-92 EEEV GM GTPI+1831

**SPRINGHILL-OH CLOUDBURST-TW**  
 Reg. 61869649  
 EX-91 EEEVV 2E DOM  
 6-07 2X 365 42840 3.3 1431 3.1 1325  
 4-05 2X 365 41090 3.7 1535 3.2 1299  
 1-11 2X 365 36330 3.4 1240 3.3 1181  
 LIFE 1709 178330 3.5 6205 3.3 5835  
Sire: O-BEE MANFRED JUSTICE-ET

*3rd - 9th Dams:*  
**SPRINGHILL-OH CV CLOVER-ET**  
 EX-92 2E GMD DOM  
 LIFE 2381 221210 3.6 7871 2.9 6412

**SPRINGHILL-OH CS CARL-ET**  
 EX-90 GMD DOM  
 2-02 2X 365 30200 4.1 1231 3.5 1062

**MASPRINGHILL CHEROKEE-ET**  
 EX-90 GMD DOM  
 2-02 2X 365 32650 3.5 1140 3.3 1090

**LANGACRES CLEITUS JEWEL-ET**  
 EX-93 GMD DOM  
 7-11 2X 365 41220 3.3 1342

**LANGACRES MARS HOLLY**  
 EX-90 GMD DOM  
 3-06 2X 365 31310 3.9 1230

**LANGACRES GLENDELL HEATHER**  
 EX-91 3E GMD DOM  
 LIFE 2508 181310 3.9 7039 2.9 4518

**LANGACRES ELEVATION HOPE**  
 EX-91 2E GMD DOM  
 LIFE 3562 205060 4.4 9093 3.0 3904

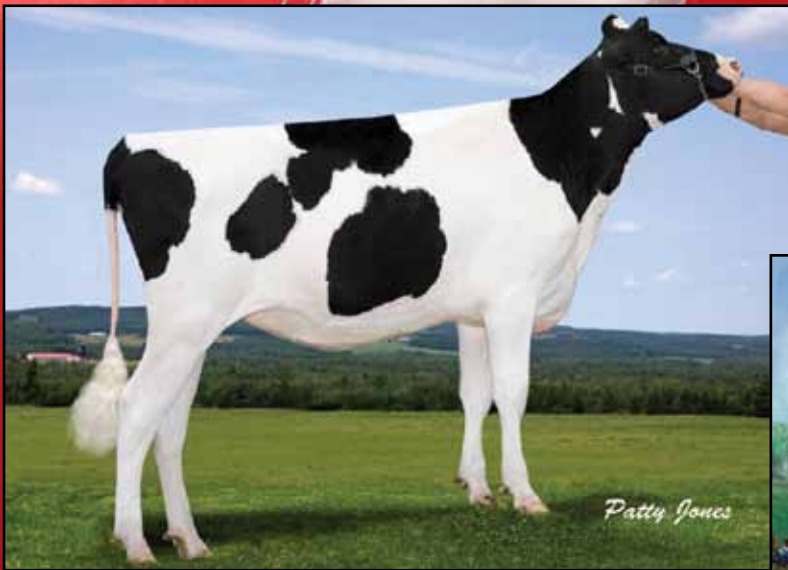

**CURR-VALE OBSERVE DESIRE-ET \*RC**  
 Dam of Lot 13



**CURR-VALE GOLDWYN DELICIOUS \*RC**  
 (EX-93 2E DOM)  
 2nd Dam of Lot 13

**13**

**BRETELER LADD DANICA P \*RC**

Born February 12, 2013 CAN 11748804 100%RHA PO TV  
 GLPI+2799 DGV+2814 GTPI+2137  
 PTA +784M +32F +32P 69%R 5/2013  
 PTA +542NM +.01%F +.03%P  
 PTA +4.7PL 2.77SCS +.4DPR  
 PTA +3.07T +3.08UDC +2.15FLC 69%R 5/2013

Breteler/She-Ken/Liberty Genetics  
 11050 Bailey Rd  
 Winchester, ONT K0K 2K0  
 Canada  
 Yann Bossell: (613) 913-5534

**TIGER-LILY LADD P-RED-ET**

Reg. 69405976 100%RHA  
 B/R PC TV TL TY TD GTPI+2114  
 PTA -40M +30F +31P 75%R 4/2013  
 PTA +477NM +.12%F +.12%P 100%  
 PTA +3.6PL 2.79SCS +1.9DPR 7%DCE  
 PTA +3.03T +2.57UDC +2.12FLC 74%R 4/2013

**CURR-VALE OBSERVE DESIRE-ET**

Reg. 66401836 100%RHA \*RC CV  
 GTPI+2215  
 PTA +1238M +55F +40P 75%R 4/2013  
 PTA +628NM +.04%F +.01%P  
 PTA +4.8PL 2.74SCS +.2DPR 6%DCE  
 PTA +3.06T +3.01UDC +1.75FLC 74%R 4/2013

**SCIENTIFIC DESTROY-ET**

Reg. 138122625 \*RC TV TL TY  
 VG-88 VEVV GTPI+1940

**TIGER-LILY LAWNBOY LULU-RED**

Reg. 65658065 TL VG-87 VV+VV  
 GTPI+1793  
 2-01 3X 365 24750 4.4 1084 3.7 904

**DE-SU OBSERVER-ET**

Reg. 65917481 TR TV TL TY TD  
 EX-90 EVEV GTPI+2332

**CURR-VALE GOLDWYN DELICIOUS**

Reg. 62717592 \*RC CV  
 EX-93 EEEEE 2E DOM GTPI+2053  
 3-02 3X 305 27870 4.4 1216 3.3 910  
 2-02 3X 334 27100 3.4 909 3.3 882  
 •7th generation EX!  
 •Sire: BRAEDALE GOLDWYN

**3rd - 11th Dams:**

**CURR-VALE DURHAM APRICOT \*RC**

EX-91 EEEVE 2E DOM  
 6-05 3X 365 44260 2.9 1263 3.0 1317  
 LIFE 1814 189850 3.3 6240 3.1 5947  
**PINEYVALE OUTSIDE APPLE-ET EX-90**  
 5-07 3X 305 26440 6.0 1585 3.5 923  
 Lifetime now over 137,000  
**PINEYVALE JED ANNA EX-93 EEEEE 3E**  
 LIFE 2577 208840 4.2 8703 3.1 6570  
**PINEYVALE ANN-RED EX-94 EEEEE 4E**  
 7-10 2X 305 32190 3.9 1254 2.8 908  
**PINEYVALE STARBUCK ALL-STAR**  
 EX-92 EEEEE 3E DOM  
 LIFE 2703 253810 3.7 9329 3.1 7843  
**PINEYVALE TT ADA-OC EX-90 EX-MS**  
 6-01 2X 305 22040 4.4 967 3.3 728  
**PINEYVALE FLAME ALISON VG-85 DOM**  
 5-10 2X 305 18590 3.2 603  
**PINEYVALE CITATION SUPREME ANN VG-88**  
**PINEYVALE TEXAL SUPREME ANN VG-86**





**CH-TRL PLANET DIVINE-ET (VG-88)**  
 Dam of Lot 14



**ERBACRES SHOTTLE DIVINE-ET (EX-90)**  
 2nd Dam of Lot 14

**14**

**MS DIVINE DELIGHTFUL-ET**

Born March 1, 2013 Reg. 71428471 100%RHA TL TD  
 GTPI+2300 9K  
 PTA +1117M +37F +39P 70%R 4/2013  
 PTA +687NM -.01%F +.02%P  
 PTA +6.7PL 2.78SCS +1.8DPR 5%DCE  
 PTA +3.10T +2.97UDC +1.78FLC 70%R 4/2013

Robert & Matthew Kimball &  
 Wildwynde Genetics  
 24344 Marblehead Rd  
 Ridgely, MD 21660  
 Matt Kimball: (410) 829-4288  
 mkimball441@hughes.net

**MINNIGAN-HILLS DAY-ET**

Reg. 69774730 100%RHA TV TL TY TD  
 GTPI+2291  
 PTA +1235M +47F +41P 75%R 4/2013  
 PTA +651NM +.01%F +.01%P 100%  
 PTA +5.8PL 2.72SCS +1.0DPR 6%DCE  
 PTA +3.22T +2.80UDC +2.37FLC 76%R 4/2013

**CHARLESDALE SUPERSTITION-ET**

Reg. 62065919 TR TV TL TY TD  
 GM GTPI+2107  
  
**HENDEL BOLTON FLORIDA-ET**  
 Reg. 64855726 TY EX-90 VEVVE  
 GTPI+1975  
 2-04 2X 365 34140 3.2 1079 3.1 1071

**3rd -5th Dams:**

**REGANCREST ENCORE DALHIA-ET**  
 VG-89 VG-MS  
 2-01 2X 365 29250 3.3 971 3.3 968  
**SNOW-N DENISES DELLIA**  
 EX-95 EEEEE 2E GMD DOM  
 7-06 2X 365 35610 4.0 1431 3.1 1103  
 LIFE 2558 180240 3.9 7108 3.4 6065  
**SNOW-N DORYS DENISE**  
 EX-90 2E GMD DOM  
 5-09 2X 365 33350 3.8 1256 2.9 975

**CH-TRL PLANET DIVINE-ET**

Reg. 66610734 100%RHA  
 2-10 VG-88 VEVVE GTPI+2064  
 PTA +1094M +24F +30P 74%R 4/2013  
 PTA +490NM -.06%F -.01%P  
 PTA +5.4PL 2.86SCS +1.0DPR 6%DCE  
 PTA +2.77T +2.68UDC +.96FLC 75%R 4/2013  
 2-00 2X 365 30880 3.5 1084 3.1 969

**ENSENADA TABOO PLANET-ET**

Reg. 60597003 TR TV TL TY TD  
 EX-90 EEVV GM GTPI+2176

**ERBACRES SHOTTLE DIVINE-ET**

Reg. 138639606 EX-90 EEEEE  
 Sire: PICSTON SHOTTLE-ET



**THIERSANT LILI STARBUCK-ET (EX-94 5E)**  
2nd Dam of Lot 15



**LYLEHAVEN LILA Z (EX-94)**  
Maternal Sister to Dam of Lot 15



**LYLEHAVEN LASSIE-ET (EX-94 3E)**  
Maternal Sister to Dam of Lot 15

**15**

**LYLEHAVEN FEV LEZLY 4378-ET**

Born December 19, 2012 Reg. 71601152 100%RHA

•Housed at Lylehaven

Four Hills Farm  
Elizabeth, Britney & Megan Hill  
722 Burpee Rd  
Bristol, VT 05443

Sue (@ Lylehaven): (802) 229-5929

**CRACKHOLM FEVER-ET**  
CAN 103631566 100%RHA TY TD  
CAN EX-91 GTPI+1890  
PTA +288M +43F +9P 91%R 4/2013  
PTA +390NM +.13%F +.00%P 0%  
PTA +3.7PL 2.78SCS +.1DPR 5%DCE  
PTA +2.39T +1.79UDC +1.44FLC 85%R 4/2013

**LYLEHAVEN LEAH-ET**  
Reg. 134350817 100%RHA  
7-05 EX-91 EEEV 2E  
6-08 2X 365 46480 3.8 1763 3.1 1429  
4-05 2X 365 40410 3.8 1555 3.2 1279  
2-09 2X 365 32310 4.0 1290 3.4 1092  
LIFE 1705 167150 4.0 6645 3.4 5619  
•4th Northeast Fall Nat'l 5-Yr-Old Cow 2008

**BRAEDALE GOLDWYN**  
CAN 10705608 TV TL TY  
GP-84 GM GTPI+1944  
**CRACKHOLM EMORY FASHION**  
CAN 100385034 CAN EX-92  
4-09 2X 365 36358 3.8 1386 2.9 1071  
7-00 2X 327 35628 4.2 1481 2.9 1036

**SILKY COUSTEAU-ET**  
CAN 6215489 TV TL TY GTPI+1090  
**THIERSANT LILI STARBUCK-ET**  
CAN 6332629 B/R  
EX-94 EEVVEE 5E  
9-11 2X 365 30910 4.5 1385 3.3 1023  
5-00 2X 358 30190 4.6 1387 3.2 978  
8-00 2X 365 29810 4.9 1453 3.4 1000  
14-2 2X 365 24770 4.7 1171 3.4 841  
2nd VT Milk & 2nd VT Fat  
LIFE 3428 238806 4.7 11291 3.4 8124  
•Sire: HANOVERHILL STARBUCK

•Maternal Sisters to LYLEHAVEN LEAH-ET:  
(pictured)  
**LYLEHAVEN LILA Z** EX-94-CAN 8\*  
•5X All-Canadian Nominated  
**LYLEHAVEN LASSIE-ET** EX-94-3E EEEEE  
•Nom All-American Aged Cow 2007

**IVYHALL ASTRO JET RONIE**  
CAN 4623897 VG-86-CAN  
5-04 305 18472 4.2 769 3.1 578  
LIFE 85328 4.2 3598 3.4 2873

## Selling...1st Choice of 16A or 16B:

**16**  
A&B

### **16A. T-SPRUCE SUPERSIRE 7335-ET**

Born February 10, 2013 Reg. 71855498 99%RHA  
GTPI+2366 9K  
PTA +2381M +95F +59P 68%R 4/2013  
PTA +779NM +.03%F -.04%P  
PTA +4.8PL 2.72SCS -.3DPR 6%DCE  
PTA +2.76T +2.45UDC +1.79FLC 66%R 4/2013

### **16B. T-SPRUCE SUPERSIRE 7323-ET**

Born February 5, 2013 Reg. 71855486 99%RHA  
GTPI+2379 9K  
PTA +2221M +104F +66P 68%R 4/2013  
PTA +797NM +.08%F +.00%P  
PTA +4.2PL 2.75SCS -.6DPR 7%DCE  
PTA +2.63T +2.28UDC +2.12FLC 66%R 4/2013

T-Spruce  
c/o Arnie Gruenes  
17565 County Rd 43  
Richmond, MN 56368  
cell: (320) 493-9703  
office: (320) 453-7322  
cows@meltel.net

#### **SEAGULL-BAY SUPERSIRE-ET**

Reg. 69981349 100%RHA TV TL TY TD  
GTPI+2527  
PTA +2484M +113F +78P 73%R 4/2013  
PTA +938NM +.09%F +.01%P 100%  
PTA +6.1PL 2.77SCS -.2DPR 5%DCE  
PTA +2.67T +2.02UDC +1.72FLC 72%R 4/2013

#### **ROYLANE SOCRA ROBUST-ET**

Reg. 64966739 TR TV TL TD  
VG-88 VVVV GTPI+2245  
**AMMON-PEACHEY SHAUNA-ET**  
Reg. 66228178  
VG-87 VG-MS DOM GTPI+2302  
2-01 3X 365 35120 4.1 1427 3.1 1079

#### **BOSSIDE CHICAGO CHANTAL**

Reg. 70148492 98%RHA  
GTPI+1966  
·Due 6/10/13

#### **MR BAXTER CHICAGO**

Reg. 139383375 TV TL TY TD  
EX-90 EEVE GTPI+2087

#### **BOSSIDE LUCKY STAR 103**

Reg. 63026921 96%RHA  
VG-88 VEEVV  
3-02 2X 365 41380 4.4 1841 3.3 1375  
4-03 2X 365 37940 4.4 1683 3.2 1226  
2-00 2X 354 28670 5.3 1521 3.4 968  
LIFE 1159 113090 4.7 5272 3.3 3762

#### **BOFRAN LUCKY STAR-ET** CAN 7220817 TV TL

#### **BOSSIDE WARRIOR CHELSIE**

Reg. 135913958 VG-85 VVVV+  
4-06 2X 322 33110 4.3 1424 3.3 1089  
3-06 3X 343 30070 4.2 1264 3.2 958  
2-03 3X 305 23120 4.2 963 3.2 735

**17**

### **HILL-N-HOLLOW WB AUGUST**

Born March 7, 2013 Reg. 142394346 100%RHA  
PTPI+1691

Daniel Hovden  
1504 Laurel Dr  
Decorah, IA 52101  
(563) 379-1090  
hovdenholstein@hotmail.com

#### **GILLETTE WINDBROOK-ETS**

CAN 7816429 100%RHA TV TL TY TD  
EX-93-CAN GTPI+1876  
PTA +787M +52F +29P 91%R 4/2013  
PTA +296NM +.09%F +.02%P 0%  
PTA +2PL 2.95SCS -1.7DPR 7%DCE  
PTA +2.75T +2.08UDC +2.84FLC 86%R 4/2013

#### **GILLETTE BRILEA F B I-ET**

CAN 8209524 TV TL TY  
CAN EX-94 GTPI+1806

#### **GILLETTE BLITZ 2ND WIND-ET**

CAN 7352248 CAN 03Y VG-88  
2-02 2X 365 39096 3.6 1421 3.0 1181

#### **CO-VISTA JASPER AUGUST-ET**

Reg. 66627608 100%RHA  
3-01 VG-88 VEV+E  
2-06 2X 245 23030 4.3 997 3.3 763

#### **WILCOXVIEW JASPER-ET**

Reg. 128620869 TV TL TD GTPI+1373

#### **CRANBERRY-MDWS D APPEAL-ET**

Reg. 135897137 CV  
VG-88 VVEVE  
2-04 2X 330 23920 3.6 868 3.7 888  
·Sire: REGANCREST ELTON DURHAM-ET

·Full Sister to: MS KINGSTEAD CHIEF ADEEN:  
**SHOREMAR S ALICIA-ET!** (EX-97 EEEEE 3E)  
8-10 2X 365 38250 4.3 1650 3.3 1270  
LIFE 1596 147400 4.3 6265 3.4 5012  
·27th Cow of the Breed to be 97 pts.  
·Res All-American 125,000 lb. Cow 2004  
·HHM All-Time All-American 5-Yr-Old 2003  
·All-American Aged Cow 2003  
·All-American 5-Yr-Old 2000  
·All-World & People Choice Winner 2000  
·Member All-American Produce of Dam 2000  
·Grand Supreme Champion RWF 2000  
·All-Canadian 5-Yr-Old 2000  
·All-Canadian 4-Yr-Old 1999  
·All-Canadian Jr 2-Yr-Old 1997  
·Nom for Queen of the Breed II 2003

#### **3rd -5th Dams:**

**MD-DELIGHT STORM ALLISON-ET** EX-91 2E  
5-07 2X 365 29830 4.1 1229 3.4 1018  
**MS KINGSTEAD CHIEF ADEEN-ET**  
\*BL EX-94 EEEEE 2E DOM  
3-05 2X 310 30180 4.0 1209 3.6 1077  
·2x Nominated All-American  
·2x Member of All-American Produce  
·Queen of the Breed Finalist!  
**C AITKENBRAE STARBUCK ADA**  
EX-94 EEEEE 2E DOM  
5-06 2X 356 30060 3.5 1043 3.5 1049  
·All-American Produce of Dam 2000 & 2001  
·All-American Sr 3-Yr-Old 1990  
·Res All-Time All-American 3-Yr-Old '03  
·1st 3-Yr-Old & Grand Champ Eastern Nat'l '90

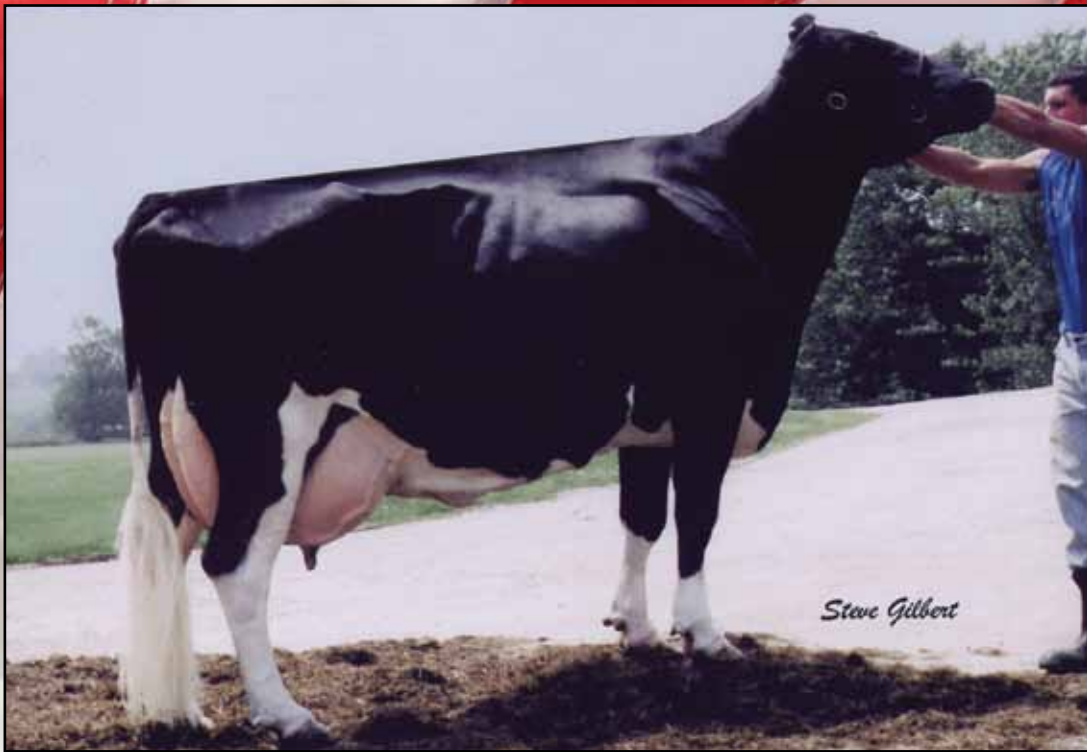

**WESSWOOD-HC RUDY MISSY-ET (EX-92 3E GMD DOM)**  
 4th Dam of Lot 18

Edward Peck & Charles Garrison  
 100 Wisconsin Ave #502  
 Madison, WI 53703  
 (608) 444-8863  
 cgarrison@thegarrisongroupllc.com

**18A**

**APRILDAY-CG LEONA HELMS-ET**

Born March 24, 2013 Reg. 72611778 100%RHA  
 TR PO TL TD GTPI +2241 77K  
 PTA +1206M +52F +38P 71%R 5/2013  
 PTA +660NM +.02%F +.01%P  
 PTA +5.4PL 2.75SCS +1.0DPR 5.2%DCE  
 PTA +2.72T +2.50UDC +2.63FLC 70%R 5/2013

**18B**

**APRILDAY-CG MASC BEYONCE-ET**

Born April 21, 2013 Reg. 72678270 99%RHA  
 GTPI +2275 77K  
 PTA +1417M +42F +40P 73%R 6/2013  
 PTA +678NM -.04%F -.01%P  
 PTA +5.6PL 2.58SCS +1.7DPR 6.4%DCE  
 PTA +2.72T +2.75UDC +2.16FLC 71%R 6/2013

**S-S-I DOMAIN LITHIUM-ET (sire of 18A)**  
 840003004672704 100%RHA TV TL TY TD  
 GTPI +2250  
 PTA +1283M +45F +43P 75%R 4/2013  
 PTA +679NM -.01%F +.02%P 100%  
 PTA +5.9PL 2.61SCS +1.5DPR 6%DCE  
 PTA +2.39T +2.16UDC +2.42FLC 75%R 4/2013

**ZANI BOLTON MASCALESE-ET (sire of 18B)**  
 ITA 17990516801 99%RHA-I TV TL TY TD  
 GTPI +2115  
 PTA +1734M +65F +57P 88%R 4/2013  
 PTA +452NM +.01%F +.02%P 0%  
 PTA +.4PL 2.71SCS -.8DPR 8%DCE  
 PTA +2.82T +2.35UDC +2.26FLC 85%R 4/13

**PINE-TREE DIVA MINT-ET**  
 Reg. 70782025 100%RHA B/R PO TL TD  
 GTPI+2189  
 PTA +1096M +34F +33P 72%R 4/2013  
 PTA +622NM -.02%F +.00%P  
 PTA +5.9PL 2.75SCS +1.5DPR 6%DCE  
 PTA +2.57T +2.74UDC +1.92FLC 72%R 4/2013

**SANDY-VALLEY COLT P-RED-TW**  
 Reg. 68731810 PO TV TL TY TD  
 GTPI+1970  
**PINE-TREE MINT SHARLA-ET**  
 Reg. 63651463 DOM GTPI+2126  
 Sire: PICSTON SHOTTLE-ET

**3rd - 8th Dams:**  
**PINE-TREE OUTSIDE MINT-ET** VG-87 DOM  
 4-02 2X 365 33710 4.2 1407 3.3 1123  
 Maternal Sister to **OUTSIDE MINT-ET:**  
**PINE-TREE MISSY MIRANDA-ET** (VG-86 DOM)  
 3-08 3X 365 35550 4.9 1730 3.9 1392  
 Dam of: **MOGUL, MIXER, & MAURICE**  
**WESSWOOD-HC RUDY MISSY-ET**  
 EX-92 EEEEE 3E GMD DOM  
 4-11 3X 365 40880 4.1 1665 3.4 1385  
 3rd OH Protein  
 LIFE 1262 119610 4.1 4885 3.4 4031  
**WESSWOOD ELTON MIMI**  
 EX-90 EX-MS GMD DOM  
 3-05 2X 365 35380 3.3 1160 3.0 1054  
**WESSWOOD MANDINGO IVY** VG-87  
 6-05 2X 365 36330 3.6 1305 3.0 1087  
**WESSWOOD ASTRO MATT ESTER**  
 VG-87 GMD DOM  
**WESSWOOD BELL CLAUDETTE**  
 VG-87 GMD DOM

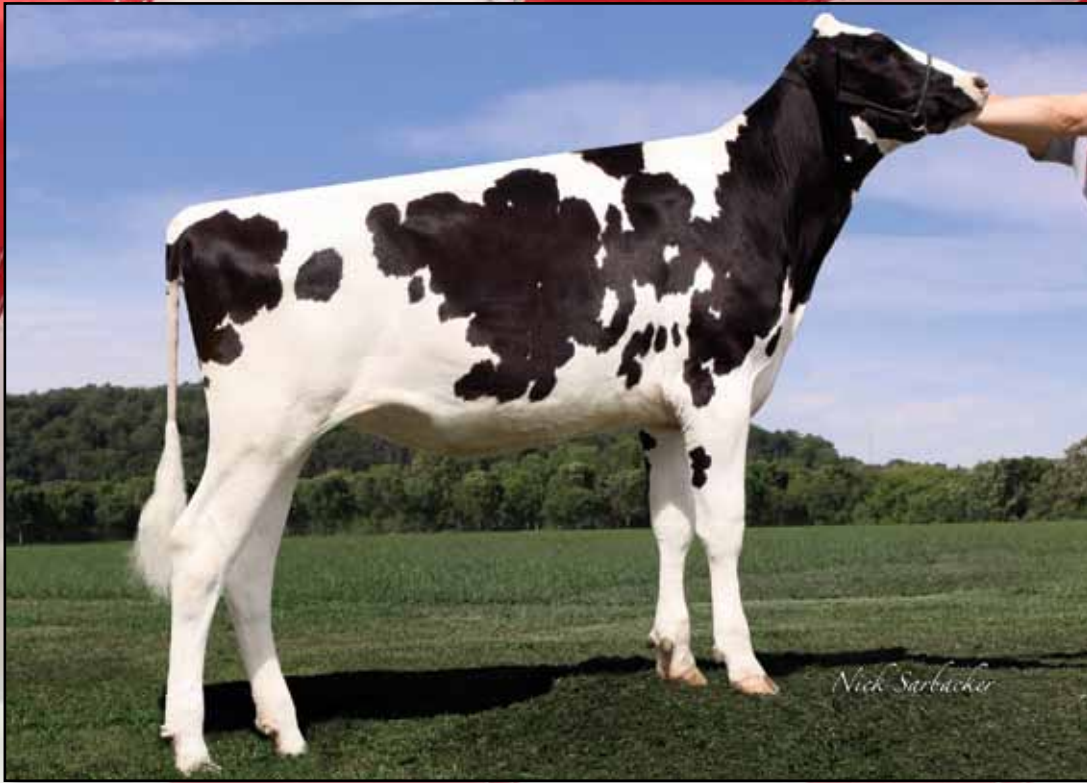

**PINE-TREE DIVA MINT-ET**  
*Dam of Lots 18A & 18B*

Reference to  
 Lots 18A & 18B

**PINE-TREE DIVA MINT-ET**

Born August 7, 2011 Reg. 70782025 100%RHA B/R PO TL TD  
 GTPI+2189  
 PTA +1096M +34F +33P 72%R 4/2013  
 PTA +622NM -.02%F +.00%P  
 PTA +5.9PL 2.75SCS +1.5DPR 6%DCE  
 PTA +2.57T +2.74UDC +1.92FLC 72%R 4/2013

Edward Peck & Charles Garrison  
 100 Wisconsin Ave #502  
 Madison, WI 53703  
 (608) 444-8863  
 cgarrison@thegarrisongroupllc.com

**SANDY-VALLEY COLT P-RED-TW**  
 Reg. 68731810 100%RHA PO TV TL TY TD  
 GTPI+1970

PTA +705M +10F +26P 75%R 4/2013  
 PTA +468NM -.07%F +.01%P 100%  
 PTA +5.2PL 2.78SCS +1.4DPR 7%DCE  
 PTA +1.78T +2.15UDC +1.52FLC 75%R 4/2013

**PINE-TREE MINT SHARLA-ET**  
 Reg. 63651463 DOM GTPI+2126  
 PTA +1028M +49F +28P 80%R 4/2013  
 PTA +516NM +.04%F -.01%P  
 PTA +4.2PL 2.71SCS +.6DPR 7%DCE  
 PTA +3.27T +2.12UDC +2.70FLC 80%R 4/2013

**AGGRAVATION LAWN BOY P-RED**  
 Reg. 133080890 PO TV TL TY TD  
 EX-93 EEEE GM GTPI+1785

**SANDY-VALLEY-W B CRYSTAL-ET**  
 Reg. 63114952 \*RC TY VG-86 VVGVV  
 2-01 2X 365 36350 2.8 1005 3.3 1202

**PICSTON SHOTTLE-ET**  
 GBR 598172 TV TL TY  
 GM GTPI+1975

**PINE-TREE OUTSIDE MINT-ET**  
 Reg. 61996274  
 VG-87 VE+V+ DOM IMP GTPI+1724  
 4-02 2X 365 33710 4.2 1407 3.3 1123  
 2-03 3X 365 31440 4.4 1368 3.3 1047  
 •Sire: COMESTAR OUTSIDE-ET

•Maternal Sister to OUTSIDE MINT-ET:  
**PINE-TREE MISSY MIRANDA-ET** (VG-86 DOM)  
 3-08 3X 365 35550 4.9 1730 3.9 1392  
 •Dam of: MOGUL, MIXER, & MAURICE

3rd - 7th Dams:

**WESSWOOD-HC RUDY MISSY-ET**  
 EX-92 EEEEE 3E GMD DOM  
 4-11 3X 365 40880 4.1 1665 3.4 1385  
 3rd OH Protein  
 LIFE 1262 119610 4.1 4885 3.4 4031  
**WESSWOOD ELTON MIMI**  
 EX-90 EX-MS GMD DOM  
 3-05 2X 365 35380 3.3 1160 3.0 1054  
**WESSWOOD MANDINGO IVY VG-87**  
 6-05 2X 365 36330 3.6 1305 3.0 1087  
**WESSWOOD ASTRO MATT ESTER**  
 VG-87 GMD DOM  
**WESSWOOD BELL CLAUDETTE**  
 VG-87 GMD DOM



**LA-FOSTER GIBSON ALLURE (EX-92)**  
*Dam of Lots 19 & 20*

**19**

**FEMALE**

Born March 1, 2013 Reg. pending 100%RHA

**Sire:**

**LOOKOUT P REDBURST-RED-ET**  
**CAN 106030980 100%RHA TV TL TY TD**  
 GTPI +1941  
 PTA +185M +12F +22P 75%R 4/2013  
 PTA +305NM +.02%F +.07%P  
 PTA +2.4PL 2.88SCS +.3DPR 6%DCE  
 PTA +3.23T +2.93UDC +2.28FLC 74%R 4/2013

Bud Langmaid  
 PO Box 767  
 Sulphur Springs,  
 TX 75483  
 (903) 440-3260

**20**

**FEMALE**

Born March 2, 2013 Reg. pending 100%RHA

**Sire:**

**SIEMERS TOYS HERO 9701-ET**  
**Reg. 62663985 100%RHA TR TV TL TY TD**  
 EX-92 EEVE GM GTPI +2011  
 PTA +60M +54F +7P 95%R 4/2013  
 PTA +357NM +.20%F +.02%P  
 PTA +.8PL 2.94SCS +.8DPR 7.3%DCE  
 PTA +3.66T +3.71UDC +2.52FLC 92%R 4/2013

**LA-FOSTER GIBSON ALLURE**

**Reg. 136553823 100%RHA**

5-05 EX-92 EEEEE

4-09 2X 365 31260 4.2 1328 3.6 1121

2-05 2X 365 25500 4.2 1071 3.3 840

**Maternal Sisters to ALLURE:**

**MS ATLEES GOLDWYN ARIEL-ET (EX-92 EX-MS)**

•Res All-American Jr 2-Yr-Old 2009

**ALLYNDALE-I GOLDWYN AVERY-ET (VG-87)**

**LA-FOSTER ASTRO ADONA-ET (EX-90)**

**MS ATLEES SHOTTLE AUBRY-ET**

(VG-88 EX-MS)

**MAPLE-DOWNS-I GOLDWYN AVA-ET**

(VG-88)

**SILKY GIBSON-ET**

**CAN 6215479 BY TV TL CAN EX-96**

**MD-DELIGHT DURHAM ATLEE-ET**

**Reg. 131704103 EX-92 EEEEE GMD DOM**

3-11 2X 365 38290 5.5 2091 3.3 1249

2nd NY Fat

2-08 2X 365 32520 4.3 1400 3.3 1074

•All-American Sr 3-Yr-Old Cow 2005

•1st Internat'l Sr 3-Yr-Old & RI Ch 2005

•Sire: **REGANCREST ELTON DURHAM-ET**

•Full Sister to: **MS KINGSTEAD CHIEF ADEEN (4th Dam):**

**SHOREMAR S ALICIA-ET! (EX-97 EEEEE 3E)**

8-10 2X 365 38250 4.3 1650 3.3 1270

•27th Cow of the Breed to be 97 pts. •Res All-American 125,000 lb. Cow '04

•HHM All-Time All-American 5-Yr-Old 2003 •All-American Aged Cow '03

•All-Amer 5-Yr-Old 2000 •All-World & People Choice Winner 2000

•Member All-Amer Produce of Dam 2000 •Gr Supr Champion RWF 2000

•All-Canadian 5-Yr-Old 2000 •All-Canadian 4-Yr-Old 1999

•All-Canadian Jr 2-Yr-Old 1997 •Nom for Queen of the Breed II 2003

**3rd - 5th Dams:**

**MD-DELIGHT STRM AMBERLEE-ET**

**VG-88 VG-MS DOM**

2-02 2X 365 26170 3.7 969 3.2 835

**MS KINGSTEAD CHIEF ADEEN-ET**

**\*BL EX-94 EEEEE 2E DOM**

3-05 2X 310 30180 4.0 1209 3.6 1077

•2x Nominated All-American

•2x Member of All-American Produce

•Queen of the Breed Finalist!

**C AITKENBRAE STARBUCK ADA**

**\*BL EX-94 EEEEE 2E DOM**

5-06 2X 356 30060 3.5 1043 3.5 1049

•All-American Produce of Dam 2000 & 2001

•All-American Sr 3-Yr-Old 1990

•Res All-Time All-American 3-Yr-Old '03

•1st 3-Yr-Old & Grand Champ Eastern Nat'l '90



**RI-VAL-RE NUM UNO DEENA-ET**  
Lot 21



**RI-VAL-RE GOLDWYN NADINE (VG-87 DOM)**  
2nd Dam of Lot 21

**21**

**RI-VAL-RE NUM UNO DEENA-ET**

Born March 4, 2013 Reg. 71259330 100%RHA TL TD  
GTPI+2353  
PTA +1149M +87F +58P 72%R 4/2013  
PTA +772NM +.17%F +.09%P  
PTA +5.0PL 2.72SCS +.7DPR 6%DCE  
PTA +2.51T +2.05UDC +1.74FLC 71%R 4/2013

Aaron Jorgensen  
c/o Jerry Jorgensen  
4765 Moyer Rd  
Webberville, MI 48892  
(517) 712-0359

**AMIGHETTI NUMERO UNO-ET**  
ITA 17990915143 100%RHA TV TL TY TD  
GTPI+2456  
PTA +992M +89F +47P 76%R 4/2013  
PTA +836NM +.20%F +.06%P 100%  
PTA +6.3PL 2.59SCS +1.3DPR 6%DCE  
PTA +3.08T +2.70UDC +2.21FLC 75%R 4/2013

**RI-VAL-RE SUPER NADINE-ET**  
Reg. 66473685 100%RHA  
2-06 GP-84 +V++V GTPI+2126  
PTA +1042M +47F +49P 77%R 4/2013  
PTA +556NM +.03%F +.07%P  
PTA +3.2PL 2.82SCS +1.2DPR 5%DCE  
PTA +2.32T +1.50UDC +1.64FLC 75%R 4/2013

**LONG-LANGS OMAN OMAN-ET**  
Reg. 135746776 TV TL TY TD  
VG-85 GM GTPI+2185

**AMIGHETTI SHOTTLE AVE-ET**  
ITA 17990346074 GTPI+2062

**CHARLESDALE SUPERSTITION-ET**  
Reg. 62065919 TR TV TL TY TD  
GM GTPI+2107

**RI-VAL-RE GOLDWYN NADINE**  
Reg. 62067960  
VG-87 VV+EV DOM GTPI+1978  
2-03 2X 365 30840 3.5 1082 3.5 1064  
·Carries A.I. contracts  
·Sire: BRAEDALE GOLDWYN

**3rd - 8th Dams:**

**RI-VAL-RE OMAN NIKE VG-85**  
5-00 2X 365 35730 3.9 1383 3.3 1195  
**RI-VAL-RE JESTHER NINA-ET**  
VG-88 GMD DOM  
6-03 2X 365 41990 3.6 1506 3.4 1407  
**PECKENSTEIN TERRY NIKE-ET**  
\*CV VG-85 GMD DOM  
2-01 2X 365 34580 3.8 1319 3.3 1144  
**PECKENSTEIN ELTON NIKKI-ET**  
\*CV EX-90 DOM  
4-10 2X 365 37500 4.2 1566 3.3 1227  
**PECKENSTEIN BSTAR SCARLET**  
VG-86 GMD DOM  
2-01 2X 365 33710 3.8 1280 3.1 1052  
**RAMADALY MELVIN-209 KAY**  
EX-90 GMD DOM  
4-06 2X 365 42090 4.5 1898 3.0 1278



**MISTY SPRINGS SHOTTLE BREEZE (VG-87)**  
 Dam of Lot 22

**22**

**MS ANDERCREST SS BONITA-ET**

Born March 15, 2013 Reg. 72285747 100%RHA TL TD  
 GTPI+2364 9K  
 PTA +1759M +90F +55P 71%R 5/2013  
 PTA +711NM +.10%F +.01%P  
 PTA +4.2PL 2.66SCS -1.0DPR 6.1%DCE  
 PTA +3.46T +2.75UDC +2.44FLC 69%R 5/2013

•Maternal Sister to BONITA:  
**MISTY SPRINGS WILDMAN BREEZY**  
**GLPI+2072 VG-85-2YR-CAN**  
 2-04 2X 365 29875 4.3 1270 3.4 1014  
 •Dam of BRACKLEY at Semex

Brandon Andersen  
 43 Ridge Loop  
 Jerome, ID 83338  
 (208) 431-5632  
 copier@aadairy.com

**SEAGULL-BAY SUPERSIRE-ET**  
**Reg. 69981349 100%RHA TV TL TY TD**  
 GTPI +2527  
 PTA +2484M +113F +78P 73%R 4/2013  
 PTA +938NM +.09%F +.01%P 100%  
 PTA +6.1PL 2.77SCS -.2DPR 5%DCE  
 PTA +2.67T +2.02UDC +1.72FLC 72%R 4/2013

**MISTY SPRINGS SHOTTLE BREEZE**  
**CAN 7866457 100%RHA**  
 VG-87-2YR-CAN IMP GTPI+2060  
 PTA +965M +54F +24P 80%R 4/2013  
 PTA +464NM +.07%F -.02%P  
 PTA +3.1PL 2.60SCS -1.3DPR 7%DCE  
 PTA +3.35T +3.00UDC +2.03FLC 75%R 4/2013  
 1-11 2X 365 27200 4.1 1122 3.3 895  
 •Sons in A.I.  
 •Embryos exported worldwide  
 •Rare chance to buy into the maternal side of Goldwyn's family!

**ROYLANE SOCRA ROBUST-ET**  
**Reg. 64966739 TR TV TL TD**  
 VG-88 VVVV GTPI+2245  
**AMMON-PEACHEY SHAUNA-ET**  
**Reg. 66228178**  
 VG-87 VG-MS DOM GTPI+2302  
 2-01 3X 365 35120 4.1 1427 3.1 1079

**PICSTON SHOTTLE-ET**  
**GBR 598172 TV TL TY GM**  
 GTPI+1975  
**GEN-I-BEQ CHAMPION BULLE-ET**  
**CAN 100745686**  
 VG-86-2YR-CAN GTPI+1626  
 2-04 2X 365 28335 3.8 1073 3.1 892  
 •Maternal Sister to BRAEDALE GOLDWYN  
 •Sire: CALBRETT-I H H CHAMPION

**3rd - 7th Dams:**  
**BRAEDALE BALER TWINE VG-86-CAN 29\* TL**  
 2-01 2X 365 30906 4.9 1521 3.4 1052  
 LIFE 1672 133470 4.3 5798 3.6 4815  
**BRAEDALE GYPSY GRAND-ET**  
 VG-88-5YR-CAN 37\*  
 5-06 2X 365 34786 4.8 1660 3.3 1135  
 LIFE (2 Lacs) 116398 4.9 5677 3.6 4217  
**BRAEDALE MOONRIVER GP-83-2YR-CAN**  
 2-00 2X 365 26012 4.1 1056 3.6 941  
**SUNNYLODGE CHIEF VICK-ET**  
 VG-86-2YR-CAN 31\*  
 2-04 2X 365 31327 3.7 1146 3.4 1060  
**SUNNYLODGE ELEVATION JAN**  
 VG-87-CAN 13\*  
 10-4 2X 305 35150 4.8 1687 3.6 1254  
 LIFE (6 Lacs) 156959 4.3 6784 3.4 4564  
 Next three dams VG-CAN





**GLO-CREST O MAN PIRATE 4092 (EX-90 GMD DOM)**  
 2nd Dam of Lot 23

**23**

**1st Choice Morgan Female**  
 from 5 pregnancies due July, 2013

Ross Russell  
 1590 Half Acre Rd  
 Russell Springs, KY 42642  
 (270) 566-2410

**S-S-I BOOKEM MORGAN-ET**  
**8403008328673 RHA-I TV TL TY TD**  
 VG-86 GTPI+2406  
 PTA +1537M +74F +55P 73%R 4/2013  
 PTA +813NM +.07%F +.03%P  
 PTA +6.9PL 2.63SCS +.2DPR 6%DCE  
 PTA +3.09T +2.78UDC +1.47FLC 72%R 4/2013

**SYNERGY PLANET POLKA-ET**  
**Reg. 68518118 100%RHA TV TY**  
 2-03 GP-84 VVG++ GTPI+2142  
 PTA +1479M +75F +66P 78%R 4/2013  
 PTA +568NM +.08%F +.08%P  
 PTA +3.2PL 3.03SCS -.2DPR 7%DCE  
 PTA +2.15T +1.37UDC +.84FLC 80%R 4/2013  
 1-11 3X 305 24230 3.9 933 3.3 796

**DE-SU 521 BOOKEM-ET**  
**Reg. 66636657 99%RHA-I**  
 TR TV TL TY TD VG-86 GTPI+2204

**ROYLANE SHOT MINDY 2079-ET**  
**Reg. 66782907 VG-86 VVVVV DOM**  
 GTPI+2409

**ENSENADA TABOO PLANET-ET**  
**Reg. 60597003 TR TV TL TY TD**  
 EX-90 EEVV GM GTPI+2176

**GLO-CREST O MAN PIRATE 4092**  
**Reg. 61987852 CV BY IMP GTPI+2092**  
 EX-90 EEEV GMD DOM  
 4-08 3X 365 49690 4.3 2147 3.4 1681  
 5-11 3X 365 44840 5.2 2314 3.6 1618  
 2-07 2X 365 34110 4.5 1536 3.8 1302  
 LIFE 1419 152000 4.7 7114 3.6 5508  
Sire: O-BEE MANFRED JUSTICE-ET

*3rd -9th Dams:*

**MISS MILLION MOLLY-ET VG-86**  
 2-00 2X 305 23870 4.1 980 3.2 772  
**LANGS-TWIN-B MILLION-ET VG-87 GMD DOM**  
 2-00 2X 365 42810 3.1 1326 3.2 1383  
**MURANDA OSCAR LUCINDA-ET**  
 VG-86 EX-MS GMD DOM  
 3-04 2X 365 67914 3.3 2216 3.3 2248  
*1st Natn'l Milk & 1st Natn'l Protein*  
**HIGH-SIGHTS CLEITUS LULU-ET**  
 VG-87 EX-MS GMD DOM  
 2-00 2X 365 23170 4.0 934 3.5 812  
**WALKUP BELL LOU ETTA VG-88 GMD DOM**  
 2-01 2X 365 24469 4.5 1095 3.7 908  
**WALKUP ASTRONAUT LOU ANN**  
 EX-94 EEEE 4E GMD DOM  
 LIFE 2772 175773 3.7 6579 3.1 2111  
*3rd Eastern Natn'l 3-Yr-Old Cow 1979*  
*4th Eastern Natn'l 2-Yr-Old Cow 1978*  
*2nd Eastern Natn'l Jr Yrlg Heifer 1977*  
**WILLOWLYN ELEVATION LOU EX-91 3E DOM**  
 LIFE 3474 206305 3.6 7360 2.8 1923

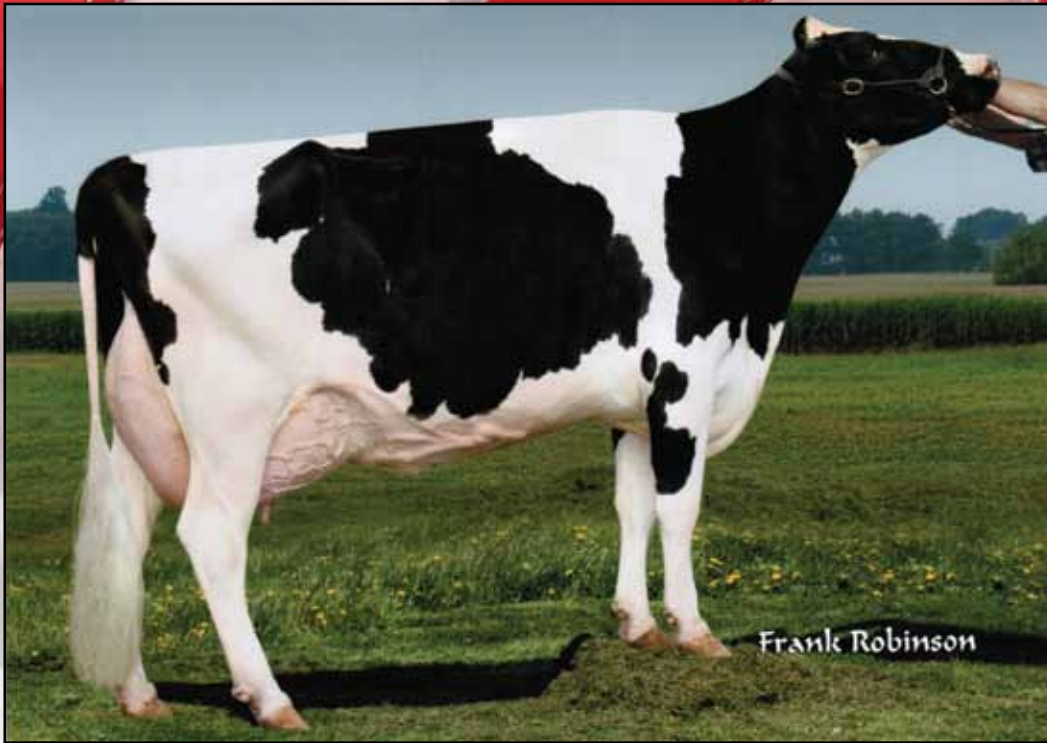

**COWTOWN DURHAM STORMY-ET (EX-94 2E)**  
 Dam of Lots 24 & 25

**24**

**FEMALE**

Born December 1, 2012 Reg. pending

Sire:

WINDY-KNOLL-VIEW PHOENIX-ET

Reg. 62968892 100%RHA TV TL

VG-88 GTPI +1885

PTA -158M +19F +.10P 98%R 4/2013

PTA +311NM +.10%F +.06%P

PTA +1.7PL 2.83SCS +1.8DPR 7.4%DCE

PTA +2.52T +2.26UDC +2.08FLC 97%R 4/2013

Keith & Wendy Bott  
 & Tiffany Bott  
 R 2 9155E Madison Rd  
 Wheeler, MI 48662  
 Tiffany: (989) 620-7732

**25**

**FEMALE**

Born March 1, 2013 Reg. pending

Sire:

KHW KITE ADVENT-RED-ET

Reg. 133002953 100%RHA TV TL TD

5-00 EX-94 EEEE GTPI +1566

PTA -1040M -12F -22P 99%R 4/2013

PTA +21NM +.10%F +.04%P 82%

PTA +1.5PL 3.04SCS +2.2DPR 9%DCE

PTA +2.58T +2.27UDC +1.63FLC 99%R 4/2013

3rd -7th Dams:

**INDIANHEAD STARDANCER-ET**

EX-94 EEEEE 2E

4-07 3x 365 36120 4.0 1449 2.9 1044

LIFE 1708 145290 3.8 5525 2.9 4226

•Sold for \$100,000 in Indianhead Sale

•Full Sister to INDIANHEAD RED MARKER

•Reserve Jr All-American 3-Yr Old 1998

•HM Jr All-American 4-Yr Old 1999

**STOOKEY ELM PARK BLACKROSE-ET**

EX-96 EEEEE 3E GMD DOM

7-03 3X 365 41960 4.3 1796 3.1 1285

•AA & All-Canadian Jr 2-Yr Old 1992

•AA & All-Canadian Jr 3-Yr Old 1993

•Reserve All-American 5-Yr Old 1995

•Reserve All-American Aged Cow 1997

**NANDETTE TT SPECKLE-RED**

EX-93 EX-MS DOM

4-08 2X 365 25290 4.7 1195

•All-American Re&W 2-Yr Old 1981

•All-American Re&W Aged Cow 1984

**NANDETTE RILEY NANA-RED** VG-87

7-01 2X 365 20070 3.4 677 3.1 621

**NANDETTE BOOTMAKE GALE** VG-89

5-07 2X 305 22300 4.0 896

**COWTOWN DURHAM STORMY-ET**

Reg. 61926320 100%RHA

7-05 EX-94 EEEEE 2E

6-00 2X 365 29620 4.5 1338 3.3 965

4-09 2X 365 29110 3.7 1080 3.2 945

3-06 2X 365 27360 2.9 805

2-02 2X 365 24150 3.8 926 3.3 807

LIFE 1575 114880 3.8 4323 3.3 2853

**REGANCREST ELTON DURHAM-ET**

Reg. 2250783 TR CV TL

EX-90 EEEV GM GTPI+1585

**INDIANHEAD STORMY-ET**

Reg. 127845265 TR

EX-94 EEEEE 2E

3-08 2X 305 31250 4.0 1249 3.2 989

7-00 2X 355 31150 3.8 1190 3.3 1021

5-01 2X 287 29760 4.2 1248 3.3 986

LIFE 1370 122977 4.0 4932 3.2 3985

•Sire: MAUGHLIN STORM-ET



**MS ATLEES GOLDWYN ARIEL-ET (EX-92)**  
2nd Dam of Lots 26 & 27

**26**

Sebastien Dion  
711 Rue Du Moulin  
Pintendre PG, G6C 1V1  
Canada  
(519) 320-0656  
sunviewholstein@hotmail.com

**MS SUNVIEW MOGUL ADMIRE-ET**

Born February 18, 2013 840003010271788 99%RHA TL TD  
GTPI+2353 77K  
PTA +742M +54F +30P 71%R 4/2013  
PTA +685NM +.10%F +.03%P  
PTA +5.1PL 2.63SCS +1.7DPR 4%DCE  
PTA +3.37T +3.37UDC +3.21FLC 71%R 4/2013  
•Housed at Neil McDonah

•Full Sister to: MS KINGSTEAD CHIEF ADEEN:  
**SHOREMAR S ALICIA-ET!** (EX-97 EEEEE 3E)  
8-10 2X 365 38250 4.3 1650 3.3 1270  
LIFE 1596 147400 4.3 6265 3.4 5012  
•27th Cow of the Breed to be 97 pts.  
•Res All-American 125,000 lb. Cow 2004  
•HHM All-Time All-American 5-Yr-Old 2003  
•All-American Aged Cow 2003  
•All-American 5-Yr-Old 2000  
•All-World & People Choice Winner 2000  
•Member All-American Produce of Dam 2000  
•Grand Supreme Champion RWF 2000  
•All-Canadian 5-Yr-Old 2000  
•All-Canadian 4-Yr-Old 1999  
•All-Canadian Jr 2-Yr-Old 1997  
•Nom for Queen of the Breed II 2003

**MOUNTFIELD SSI DCY MOGUL-ET**  
840003006972816 100%RHA TR TV TL TY TD  
GTPI +2403  
PTA +1449M +78F +50P 76%R 4/2013  
PTA +784NM +.10%F +.03%P 100%  
PTA +4.9PL 2.66SCS +.0DPR 5%DCE  
PTA +3.03T +3.19UDC +3.17FLC 76%R 4/2013

**COYNE-FARMS DORCY-ET**  
Reg. 139005002 BY TV TL  
VG-87 GTPI+2251  
**MOUNTFIELD MARSH MAXINE-ET**  
Reg. 62784081  
VG-88 EX-MS DOM GTPI+2012  
2-03 2X 159 14320 4.3 611 3.4 481

3rd -5th Dams:  
**MD-DELIGHT DURHAM ATLEE-ET**  
EX-92 EX-MS DOM  
3-11 2X 365 38290 5.5 2091 3.3 1249  
2nd NY Fat  
2-08 2X 365 32520 4.3 1400 3.3 1074  
•All-American Sr 3-Yr-Old 2005  
•1st Sr 3-Yr-Old & Res Intn'l Champ WDE 2005  
**MS KINGSTEAD CHIEF ADEEN-ET**  
\*BL EX-94 EEEEE 2E DOM  
3-05 2X 310 30180 4.0 1209 3.6 1077  
•2x Nominated All-American  
•2x Member of All-American Produce  
•Queen of the Breed Finalist!  
**C AITKENBRAE STARBUCK ADA**  
\*BL EX-94 EEEEE 2E DOM  
5-06 2X 356 30060 3.5 1043 3.5 1049  
•All-American Produce of Dam 2000 & 2001  
•All-American Sr 3-Yr-Old 1990  
•Res All-Time All-American 3-Yr-Old '03  
•1st 3-Yr-Old & Grand Champ Eastern Natn'l '90

**MS ARIEL FREDDIE ANNA-ET**  
Reg. 140893894 99%RHA  
2-07 VG-85 V+VVV GTPI+2176  
PTA +290M +44F +24P 75%R 4/2013  
PTA +532NM +.13%F +.06%P  
PTA +3.8PL 2.84SCS +2.2DPR 6%DCE  
PTA +2.87T +2.84UDC +3.17FLC 79%R 4/2013

**BADGER-BLUFF FANNY FREDDIE**  
Reg. 60996956 TV TL TY TD  
GM GTPI+2292

•Full Sisters to MS ATLEES GOLDWYN ARIEL-ET:  
ALLYNDALE-I GOLDWYN AVERY-ET (VG-87)  
MAPLE-DOWNS-I GOLDWYN AVA-ET (VG-88)  
•Mat. Sisters to MS ATLEES GOLDWYN ARIEL-ET:  
LA-FOSTER GIBSON ALLURE (EX-92 EEEEE)  
LA-FOSTER ASTRO ADONA-ET (EX-90)  
MS ATLEES SHOTTLE AUBRY-ET (VG-88 EX-MS)

**MS ATLEES GOLDWYN ARIEL-ET**  
Reg. 63164327 EX-92 VEEEE  
4-00 2X 305 32570 4.3 1407 3.4 1098  
2-00 2X 365 28330 4.2 1186 3.3 934  
•Sire: BRAEDALE GOLDWYN



**MS ARIEL FREDDIE ANNA-ET (VG-85)**  
*Dam of Lots 27 & 26*

**27**

Sebastien Dion  
 711 Rue Du Moulin  
 Pintendre PG, G6C 1V1  
 Canada  
 (519) 320-0656  
 sunviewholstein@hotmail.com

**MS SUNVIEW SUPERSIRE AVA-ET**

Born March 9, 2013 840003010271793 99%RHA TL TD  
 GTPI+2357 77K  
 PTA +1285M +69F +49P 71%R 5/2013  
 PTA +750NM +.09%F +.04%P  
 PTA +5.3PL 2.79SCS +1.5DPR 5.1%DCE  
 PTA +2.58T +2.64UDC +2.35FLC 70%R 5/2013

*•Housed at Neil McDonah*

**SEAGULL-BAY SUPERSIRE-ET**

Reg. 69981349 100%RHA TV TL TY TD  
 GTPI +2527  
 PTA +2484M +113F +78P 73%R 4/2013  
 PTA +938NM +.09%F +.01%P 100%  
 PTA +6.1PL 2.77SCS -.2DPR 5%DCE  
 PTA +2.67T +2.02UDC +1.72FLC 72%R 4/2013

**MS ARIEL FREDDIE ANNA-ET**

Reg. 140893894 99%RHA  
 2-07 VG-85 V+VVV GTPI+2176  
 PTA +290M +44F +24P 75%R 4/2013  
 PTA +532NM +.13%F +.06%P  
 PTA +3.8PL 2.84SCS +2.2DPR 6%DCE  
 PTA +2.87T +2.84UDC +3.17FLC 79%R 4/2013

*•Full Sisters to MS ATLEES GOLDWYN ARIEL-ET:  
 ALLYNDAL-1 GOLDWYN AVERY-ET (VG-87)  
 MAPLE-DOWNS-1 GOLDWYN AVA-ET (VG-88)  
 •Mat. Sisters to MS ATLEES GOLDWYN ARIEL-ET:  
 LA-FOSTER GIBSON ALLURE (EX-92 EEEEE)  
 LA-FOSTER ASTRO ADONA-ET (EX-90)  
 MS ATLEES SHOTTLE AUBRY-ET (VG-88 EX-MS)*

**ROYLANE SOCRA ROBUST-ET**

Reg. 64966739 TR TV TL TD  
 VG-88 VVVV GTPI+2245  
**AMMON-PEACHEY SHAUNA-ET**  
 Reg. 66228178  
 VG-87 VG-MS DOM GTPI+2302  
 2-01 3X 365 35120 4.1 1427 3.1 1079

**BADGER-BLUFF FANNY FREDDIE**

Reg. 60996956 TV TL TY TD  
 GM GTPI+2292

**MS ATLEES GOLDWYN ARIEL-ET**

Reg. 63164327 EX-92 VEEEE  
 4-00 2X 305 32570 4.3 1407 3.4 1098  
 2-00 2X 365 28330 4.2 1186 3.3 934  
*•Sire: BRAEDALE GOLDWYN*

*•Full Sister to: MS KINGSTEAD CHIEF ADEEN:  
 SHOREMAR S ALICIA-ET! (EX-97 EEEEE 3E)*

- 8-10 2X 365 38250 4.3 1650 3.3 1270
- LIFE 1596 147400 4.3 6265 3.4 5012
- 27th Cow of the Breed to be 97 pts.*
- Res All-American 125,000 lb. Cow 2004*
- HHM All-Time All-American 5-Yr-Old 2003*
- All-American Aged Cow 2003*
- All-American 5-Yr-Old 2000*
- All-World & People Choice Winner 2000*
- Member All-American Produce of Dam 2000*
- Grand Supreme Champion RWF 2000*
- All-Canadian 5-Yr-Old 2000*
- All-Canadian 4-Yr-Old 1999*
- All-Canadian Jr 2-Yr-Old 1997*
- Nom for Queen of the Breed II 2003*

*3rd -5th Dams:*

**MD-DELIGHT DURHAM ATLEE-ET**

EX-92 EX-MS DOM  
 3-11 2X 365 38290 5.5 2091 3.3 1249  
*2nd NY Fat*

2-08 2X 365 32520 4.3 1400 3.3 1074  
*•All-American Sr 3-Yr-Old 2005*

*•1st Sr 3-Yr-Old & Res Intn'l Champ WDE 2005*

**MS KINGSTEAD CHIEF ADEEN-ET**

\*BL EX-94 EEEEE 2E DOM  
 3-05 2X 310 30180 4.0 1209 3.6 1077  
*•2x Nominated All-American*

*•2x Member of All-American Produce*

*•Queen of the Breed Finalist!*

**C. AITKENBRAE STARBUCK ADA**

\*BL EX-94 EEEEE 2E DOM  
 5-06 2X 356 30060 3.5 1043 3.5 1049  
*•All-American Produce of Dam 2000 & 2001*  
*•All-American Sr 3-Yr-Old 1990*

*•Res All-Time All-American 3-Yr-Old '03*  
*•1st 3-Yr-Old & Grand Champ Eastern Natn'l '90*

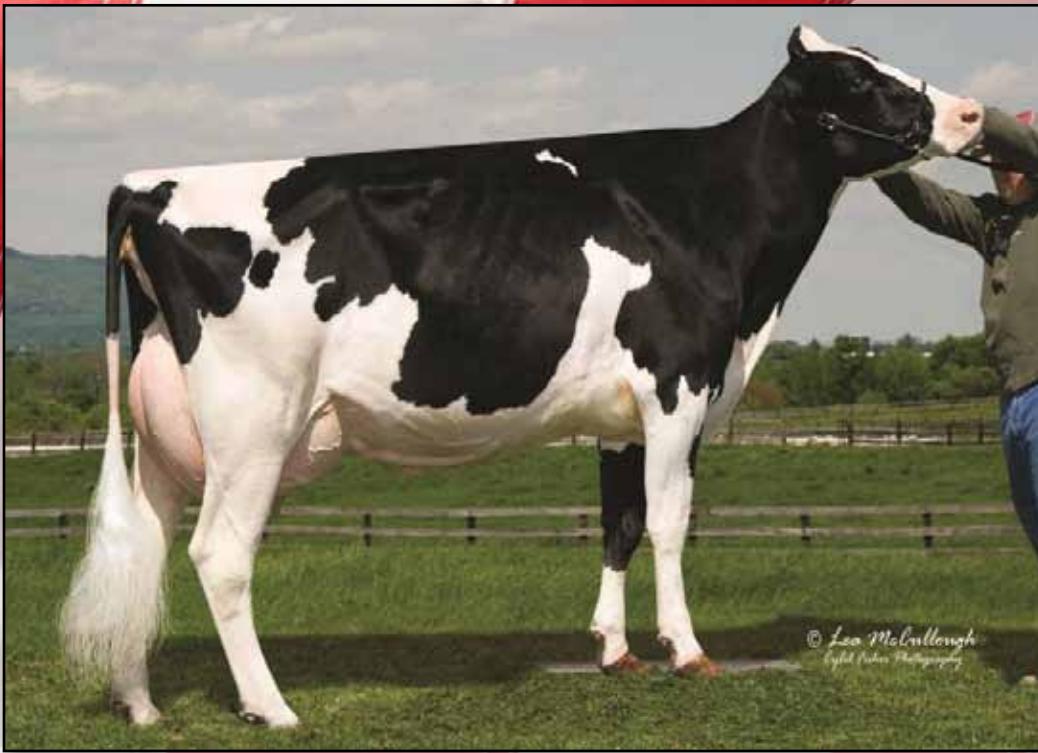

**MD-VALLEYVUE GOLD CANDY-ET \*RC (EX-92 2E)**  
 Dam of Lots 28 & 29

**Selling 2 Full Sisters - 1 package (28 & 29):**

MTD Enterprises  
 c/o Springbrook  
 1307 E 450 N  
 Marshall, IN 47859  
 (765) 592-0644  
 jsholsteins@yahoo.com

**28**

**CS-REDVUE AXION CARLIE-ET \*RC**

Born October 15, 2012 Reg. 71950789 100%RHA TL TD  
 GTPI+1727 9K  
 PTA +294M +32F +17P 73%R 4/2013  
 PTA +194NM +.08%F +.03%P  
 PTA +.1PL 2.94SCS -.2DPR 7%DCE  
 PTA +2.25T +1.82UDC +1.29FLC 73%R 4/2013  
 -Potential 12th generation VG or EX Roxy!!

**29**

**CS-REDVUE AXN CARLIN-RED-ET**

Born October 16, 2012 Reg. 71950791 100%RHA TL TD  
 GTPI+1721 9K  
 PTA +511M +23F +16P 73%R 4/2013  
 PTA +211NM +.02%F +.00%P  
 PTA +1.4PL 2.88SCS +.1DPR 8%DCE  
 PTA +2.03T +1.48UDC +1.44FLC 74%R 4/2013  
 -Potential 12th generation VG or EX Roxy!!

**KHW AXION-RED-ET**

Reg. 137056628 TV  
 GTPI+1762  
 PTA +544M +42F +40P 96%R 4/2013  
 PTA +323NM +.08%F +.09%P 100%  
 PTA +1.2PL 3.11SCS +1.0DPR 7%DCE  
 PTA +.89T +.03UDC +1.59FLC 94%R 4/2013

**MD-VALLEYVUE GOLD CANDY-ET**

Reg. 137603334 \*RC  
 6-03 EX-92 EEEVE 2E GTPI+1716  
 5-08 2X 365 28500 3.9 1105 2.8 809  
 2-02 2X 365 27270 3.8 1026 3.1 839  
 3-09 2X 365 26460 4.4 1164 3.3 866  
 -11th generation VG or EX Roxy!!  
 -Dam of CS-REVUE CLASSIC-RED at Select Sires  
 (7H11480) - Maternal brother to heifers selling

**B-HIDDENHILLS MAR MARMAX-ET**

Reg. 126853007 \*RC TV TL GM  
 GTPI+1502  
**KAMPS-HOLLOW ALTITUDE-ET**  
 Reg. 129136431 \*RC CV TL  
 EX-95 EEEEE 2E DOM  
 7-00 2X 365 39690 4.7 1849 3.5 1385  
 LIFE 1844 144460 4.4 6295 3.7 5288

**BRAEDALE GOLDWYN**

CAN 10705608 TV TL TY  
 GP-84 GM GTPI+1944  
**MD-VALLEYVUE STORM CLAR-RED**  
 Reg. 134880961 TV TL EX-92 EEEVE 2E  
 4-04 2X 305 30970 4.6 1431 3.3 1022  
 6-00 2X 365 30709 4.4 1351 2.9 871  
 2-03 2X 365 28210 4.7 1330 3.4 971  
 LIFE 1747 132710 4.6 6064 3.3 4399  
 -brothers in A.I.  
 -Sire: PURSUIT SEPTEMBER STORM-ET

**-Maternal Sister to CLAR:**

**MD-VALLEYVUE CHRIS-RED-ET (EX-90 DOM)**  
 -Res AA Re&W Winter Yrlg Heifer '05

**3rd - 11th Dams:**

**OCONNORS MONET CLARA-RED-ET**  
 EX-92 EX-MS 2E  
 LIFE 2657 223450 3.4 7654 3.2 7258  
**SCIENTIFIC CHERRY RAE-RED VG-86-CAN**  
 6-05 2X 365 36303 4.8 1739 3.9 1404  
 -Mat Sis: **SCIENTIFIC DEBUTANTE RAE-ET (EX-92)**  
**SCIENTIFIC JUBILANT RAE-ET \*RC EX-90 DOM**  
 5-11 3X 365 38880 4.1 1608 3.6 1403  
 LIFE 1394 117590 4.0 4707 3.6 4242  
 -Nine EX & 2 All-American Daughters  
**C HANOVERHILL TONY RAE EX-96 3E GMD DOM 5\***  
 6-11 2X 365 40221 4.1 1660 3.5 1408  
 -Grand Champion Western National 1993  
 -HM All-Am Jr-2-Yr-Old '88 -Nom All-Am 5-Yr-Old '91  
**HANOVERHILL TT ROXETTE-ET EX-94 2E GMD**  
 10-0 3X 365 35040 4.3 1519 3.2 1129  
**MIL-R-MOR ROXETTE EX-90-CAN GMD DOM 30\***  
 7-01 2X 365 24531 4.7 1153  
 -21 EX Progeny -Canada's 1st 30\* Brood Cow  
**C GLENRIDGE CITATION ROXY EX-97 4E GMD**  
 10-1 2X 365 25280 4.2 1060  
 -Queen of the Breed I and II  
**C NORTON COURT MODEL VEE EX-90 GMD 6\***  
 -All-American Produce of Dam 1977, '78, '79  
**NORTON COURT REFLECTION VALE VG-85-CAN**  
 -Brood Cow - 249 580LT



**FARNEAR-TBR-BH LUCKI-ET**  
*Dam of Lot 30*



**COMESTAR LAUTAMIA BOLTON-ET (VG-87)**  
*3rd Dam of Lot 30*

**30**

**EDG LUCKI MCCUT 2127-ET**

Born March 25, 2013 Reg. 72437674 99%RHA-I

GTPI+2355

PTA +1351M +41F +45P 70%R 5/2013

PTA +579NM -.03%F +.02%P

PTA +3.7PL 2.79SCS +.5DPR

PTA +4.21T +4.33UDC +2.84FLC 70%R 5/2013

Elite Dairy Genomics LLC

c/o Tim Rauhen

1827 E 7750 S

Chebanse, IL 60922

(563) 590-7871

ButlerviewTim@gmail.com

**DE-SU BKM MCCUTCHEN 1174-ET**

Reg. 69990138 99%RHA-I TV TL TY TD

1-11 VG-88 VVVV GTPI+2393

PTA +1345M +67F +52P 75%R 4/2013

PTA +655NM +.07%F +.04%P 100%

PTA +4.0PL 2.80SCS +.2DPR 5%DCE

PTA +3.82T +3.35UDC +2.91FLC 73%R 4/2013

**FARNEAR-TBR-BH LUCKI-ET**

Reg. 69822337 100%RHA

GTPI+2228

PTA +1468M +47F +43P 74%R 4/2013

PTA +621NM -.02%F +.00%P

PTA +4.9PL 2.71SCS +.3DPR 7%DCE

PTA +3.09T +3.12UDC +2.02FLC 74%R 4/2013

·Tall, Long, & Fancy - Due this fall

**DE-SU 521 BOOKEM-ET**

Reg. 66636657 99%RHA-I

TR TV TL TY TD VG-86 GTPI+2204

**SULLY SHOTTLE MAY-TW**

Reg. 138218285 EX-90 EEEEE DOM

2-02 3X 365 34110 3.2 1095 3.3 1130

**DE-SU OBSERVER-ET**

Reg. 65917481 TR TV TL TY TD

EX-90 EVEV GTPI +2332

**COMESTAR LAUTAMIRIA JEEVES-ET**

CAN 105752968 VG-86 +V+VV

2-00 2X 365 30100 4.8 1438 3.6 1090

·Sire: KED OUTSIDE JEEVES-ET

·Mat Sis to COMESTAR LAUTAMIA BOLTON-ET

(3rd Dam):

**COMESTAR LAUTALIA GOLDWYN-ET**

(VG-85-CAN GTPI+2000 8/12)

·Sold for \$97,000 in 2008 World Classic Sale

·Embryos sold to Japan, Brazil, & Germany

·Four full sisters all VG-87-CAN or higher

·Full sister to Lavanguard & Lothario

3rd - 9th Dams:

**COMESTAR LAUTAMIA BOLTON-ET**

VG-87-CAN 1\*

2-03 2X 365 39125 4.5 1757 3.5 1367

·#14 GLPI Cow at +3043 on 8/12 run

**COMESTAR LAUTAMIE TITANIC-ET**

VG-89-CAN 13\*

4-05 2X 365 46572 4.5 2110 3.4 1594

·Res All-Canadian Jr 2-Yr-Old 2006

·All-Quebec Jr 2-Yr-Old 2006

**COMESTAR LAUTELMA IGNITER-ET**

VG-89-CAN 15\*

4-02 2X 365 49804 4.7 2343 3.5 1728

**COMESTAR LAUTELLE EMERSON-ET**

VG-85-CAN 2\*

2-02 2X 365 30298 4.0 1197 3.6 1093

·1 Superior Lactation

**COMESTAR LAUSAN BLACK-ET** VG-87-CAN 23\*

5-04 2X 365 37039 4.3 1587 3.6 1318

**COMESTAR LAURIE SHEIK-ET** VG-88-CAN 23\*

6-09 2X 365 29864 4.5 1329 3.4 1016

·HM All-Canadian Sr 2-Yr-Old Cow 1989

·HM All-American Sr 2-Yr-Old Cow 1989

**ELYSA ANTHONY LEA** EX-CAN 15\*

6-02 2X 365 35770 3.9 1398 2.9 1049



**D-K-SILK ATWOOD SATIN-ET (VG-87)**  
*Dam of Lot 31*

**31**

**1st Choice IVF Windbrook Female**  
*from 2 IVF female pregnancies due 12/1/13*

Bruce Gingerich, Todd Freeman,  
 & Kevin Parks  
 c/o Bruce Gingerich  
 13330 Ct. Rd. 42  
 Millersburg, IN 46543  
 (574) 536-3061  
 sunrose20064@aol.com

**GILLETTE WINDBROOK-ETS**  
**CAN 7816429 100%RHA TV TL TY TD**  
 EX-93-CAN GTPI+1876  
 PTA +787M +52F +29P 91%R 4/2013  
 PTA +296NM +.09%F +.02%P 0%  
 PTA +.2PL 2.95SCS -1.7DPR 7%DCE  
 PTA +2.75T +2.08UDC +2.84FLC 86%R 4/2013

**D-K-SILK ATWOOD SATIN-ET**  
**Reg. 70175198 100%RHA BY**  
 1-11 VG-87 VVVVV GTPI+2010  
 PTA +1085M +64F +31P 78%R 4/2013  
 PTA +275NM +.09%F -.01%P  
 PTA -1.0PL 2.92SCS -1.1DPR 9%DCE  
 PTA +3.72T +3.40UDC +2.95FLC 79%R 4/2013  
 1-10 255 24178 4.3 1045 3.0 736 Inc.  
 Me 39,678

•Full Brother to SATIN:  
**D-K-SILK ATWOOD SIREN-ET (80HO330)**  
 +4.35T +3.67UDC  
 •Maternal Brother to SATIN:  
**ARDROSS STERLING-ET\*RC (200H2427)**

**GILLETTE BRILEA F B I-ET**  
**CAN 8209524 TV TL TY TD**  
 CAN EX-94 GTPI+1806  
  
**GILLETTE BLITZ 2ND WIND-ET**  
**CAN 7352248 CAN 03Y VG-88**  
 2-02 2X 365 39096 3.6 1421 3.0 1181

**MAPLE-DOWNS-I G W ATWOOD-ET**  
**CAN 8956379 TR TV TL TY TD**  
 EX-90 EE+V GTPI+1822

**MISTY SPRINGS SHOTTLE SILK-ET**  
**CAN 7639269 EX-90 EEEEEV**  
 2-04 2X 351 37125 5.2 1948 3.2 1179  
 •Nominated All-Canadian Sr 2-Yr-Old 2008  
 •Nominated All-American 2008  
 •Sire: PICSTON SHOTTLE-ET  
 •Full Sister to SILK:  
**MISTY-SPRINGS SHOTTLE SATIN-ET**  
 VG-86-CAN •Former #1 LPI Cow

*3rd -11th Dams:*  
**WILLSONA FREELANCE SIZZLE-ET VG-86**  
 2-02 2X 335 25490 3.9 1003 3.3 837  
 •Nominated Global Cow of the Year  
**GEN-I-BEQ CONVINCER SILVER VG-88-CAN 9\***  
 3-11 2X 330 26338 3.7 974 3.0 778  
**GLEN DRUMMOND SPLENDOR VG-86-CAN 36\***  
 4-10 2X 314 26510 4.2 1124 3.2 840  
**GLEN DRUMMOND AERO FLOWER**  
 VG-88-CAN 18\*  
 2-03 2X 326 25622 4.0 1032 3.4 882  
**GLEN DRUMMOND SHOWER-ET EX-CAN 13\***  
 4-10 2X 365 28583 4.8 1380 3.6 1016  
**GLEN DRUMMOND S C JO BETH EX-2E-CAN 7\***  
 LIFE (6Lacs) 141637 4.2 5994 3.2 3593  
 •Grand Champion Brant-Wentworth 1984  
**GLEN DRUMMOND MATT BETH VG-85-CAN 4\***  
 11-9 2X 365 25038 3.7 935 2.8 697  
**GLEN DRUMMOND MARQUIS BETH VG-CAN**  
 LIFE (8 Lacs) 112688 4.2 4766  
**FERGLYNN RAG APPLE BERTHA VG-CAN 3\***  
 LIFE (9 Lacs) 208857 4.0 8344



**ROLLING-SPRING G ESCENCE-ET (EX-95 2E)**  
 Dam of Lot 32

**32**

**BUDJON-JK UR ENVITED-ET**  
 Born December 4, 2012 840003010975305 100%RHA  
 PTPI+1598

Budjon Farms, & Joel Kietzman  
 N9995 Soo Rd  
 Lomira, WI 53048  
 Tom Cull: (920) 960-0350  
 tom@budjon.com  
 Joel Kietzman: (608) 289-0096

**REGANCREST DUNDEE-ET**  
 Reg. 127640114 100%RHA TV TL TY  
 6-08 EX-95 EEEV GTPI+1360  
 PTA -398M -23F -7P 99%R 4/2013  
 PTA -162NM -.030%F +.02%P 50%  
 PTA -2.7PL 3.09SCS -.1DPR 9%DCE  
 PTA +2.05T +2.29UDC +.78FLC 99%R 4/2013

**ROLLING-SPRING G ESCENCE-ET**  
 Reg. 62660946 100%RHA  
 6-05 EX-95 EEEEE 2E  
 5-06 2X 365 40500 4.1 1646 3.2 1307  
 4-03 2X 365 38160 4.1 1547 3.3 1249  
 2-07 2X 365 36230 3.9 1413 3.4 1228  
 LIFE 1230 126080 4.1 5114 3.4 4224  
 ·Nom. All-American 4-Yr-Old 2010  
 ·Sr & Gr Champ Midwest Natn'l Spring Show 2010  
 ·4th Gen. All-American Nominee in milking form  
 ·1st 4-Yr-Old, BU & B&O Midwest Natn'l Spring 2010  
 ·4th 4-Yr-Old World Dairy Expo 2010  
 ·7th Sr 2-Yr-Old World Dairy Expo 2008  
 ·Nom All-American Produce of Dam 2008

·Maternal sister to ESCENCE:  
**ROLLING-SPRING SHOTTLE EMBRACE (EX-92)**

**MARCREST ENCORE**  
 Reg. 2048702 TV TL  
 EX-96 EEEE GM GTPI +1036  
**SNOW-N DENISES DELLIA**  
 Reg. 12895802 TV TL  
 EX-95 EEEEE 2E GMD DOM  
 7-06 2X 365 35610 4.0 1431 3.1 1103  
 LIFE 2558 180240 3.9 7108 3.4 6065

**BRAEDALE GOLDWYN**  
**CAN 10705608 TV TL TY**  
 GP-84 GM GTPI+1944

**BUDJON-JK DUR ESQUISITE-ET**  
 Reg. 134568221 TV  
 EX-92 EEEEE GMD DOM  
 3-07 2X 365 40300 3.9 1555 3.2 1275  
 2-06 2X 365 30940 3.5 1079 3.3 1029  
 ·Nom All-American Sr 2-Yr-Old 2006  
 ·Sire: REGANCREST ELTON DURHAM-ET

3rd - 8th Dams:  
**BUDJON-JK ENCORE ELECTRA-ET**  
 EX-95 EEEEE 2E GMD DOM  
 6-04 2X 365 46830 4.0 1866 3.0 1382  
 LIFE 1806 192280 3.6 6858 3.2 6097  
 ·6X All-American Nominee  
 ·3X All-Canadian Nominee  
**KRULL BROKER ELEGANCE**  
 EX-96 3E GMD DOM  
 5-07 2X 365 40950 3.7 1522 3.3 1350  
 ·HM All-American Aged Cow 1999 & 2000  
 ·HM All-Canadian Mature Cow 1999  
 ·1st Produce of Dam WDE '01,'02,'03,'04,&'05  
 ·1st Intrn'l 125,000 lb. Cow 2000  
 ·2nd Mid West Spring Natn'l 4-Yr-Old Cow 1997  
 ·Only dam in the breed to ever have 4 Ex-95 or higher daughters!  
**KRULL STARBUCK EXCELLENCY**  
 EX-90 GMD DOM  
 3-03 2X 365 27140 3.5 937 3.4 930  
**KRULL TT EXCELLENCY** EX-90 VEEE DOM  
 3-02 2X 363 24319 3.5 862 3.4 829  
**KRULL BOOT MARK EXCELLENCY**  
 EX-92 2E GMD  
 LIFE 3026 201440 3.5 7105 3.0 4634  
**KRULL KINGSTEAD EXCELLENCY**  
 EX-92 4E GMD  
 LIFE 3364 179790 3.6 6436





**LARCREST COMET-ETS (GP-84 DOM)**  
*Dam of Lot 33*

**33**

**SPEEK-NJ UNO GLENN CLOSE-ET**

Born January 3, 2013 Reg. 71619104 100%RHA TL TD  
 GTPI+2352 77K  
 PTA +1505M +94F 59P 72%R 4/2013  
 PTA +743NM +.14%F +.05%P  
 PTA +5.0PL 2.74SCS +.5DPR 8%DCE  
 PTA +2.85T +2.20UDC +1.09FLC 72%R 4/2013

Josey 101 LLC  
 c/o Neil McDonah  
 W2120 South St  
 Trempealeau, WI 54661  
 (608) 385-1592  
 nmcdonah@hotmail.com

**AMIGHETTI NUMERO UNO-ET**

ITA 17990915143 100%RHA TV TL TY TD  
 GTPI +2456  
 PTA +992M +89F +47P 76%R 4/2013  
 PTA +836NM +.20%F +.06%P 100%  
 PTA +6.3PL 2.59SCS +1.3DPR 6%DCE  
 PTA +3.08T +2.70UDC +2.21FLC 75%R 4/2013

**LONG-LANGS OMAN OMAN-ET**

Reg. 135746776 TV TL TY TD  
 VG-85 GM GTPI+2185

**AMIGHETTI SHOTTLE AVE-ET**

ITA 17990346074 GTPI+2062

**LARCREST COMET-ETS**

Reg. 53766363 100%RHA  
 3-01 GP-84 VVV++ DOM GTPI+2248  
 PTA +1720M +104F +61P 79%R 4/2013  
 PTA +696NM +.15%F +.03%P  
 PTA +4.3PL 2.93SCS -.5DPR 7%DCE  
 PTA +2.39T +1.75UDC +.47FLC 80%R 4/2013  
 2-02 2X 305 28190 4.3 1205 3.3 921

**ENSENADA TABOO PLANET-ET**

Reg. 60597003 TR TV TL TY TD  
 EX-90 EEVV GM GTPI+2176  
 LARCREST COSMOPOLITAN  
 Reg. 52475668  
 VG-87 E+VVV GMD DOM IMP GTPI+2134  
 2-04 2X 365 30930 4.1 1261 3.6 1119  
 •Bulls & Embryos sold Worldwide  
 •Sire: PICSTON SHOTTLE-ET

**3rd -6th Dams:**

**LARCREST OSIDE CHAMPAGNE-TW**  
 EX-90 EX-MS GMD DOM  
 2-03 2X 365 29110 4.5 1322 3.7 1077  
 •The most popular contract cow ever at Larcrest  
 •17 Sons in A.I. Worldwide  
**LARCREST JUROR CHANEL**  
 EX-93 EEEEE 3E GMD DOM  
 9-00 2X 365 48460 4.0 1943 3.4 1648  
 •Over 250,000 Lifetime and still going  
 •A great individual but an even greater brood cow  
 •To date, all of Chanel's milking daughters have scored  
 VG-86 or higher as 2-Yr-Old!  
**LARCREST LINDY CHANDRA** VG-85  
 2-05 2X 365 20896 4.8 993 3.8 803  
**LARCREST INSPIRATION CARLY** VG-87 VG-MS  
 3-05 2X 305 21800 4.5 973 3.3 802

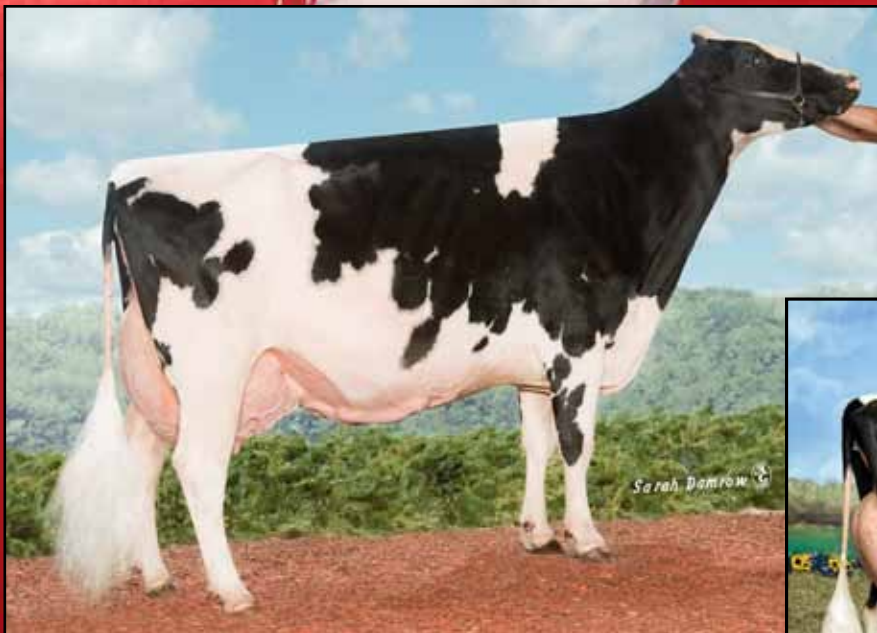

**RF OUTSIDE BREEZE-ET (EX-95 2E)**  
*Dam of Lots 34A, 34B, & 34C*



**RAINYRIDGE TALENT BARBARA (EX-95)**  
*Mat Sister to Lots 34A, 34B, & 34C*

**34**  
**A,B,&C**

**34A. 1st Choice Brokaw Female**  
*from 12 transfers due 3/1/13 - all sexed females*

**34B. FOUR IVF Brokaw Embryos - sexed**

**34C. FOUR IVF Brokaw Embryos - sexed**

Mason Dairy Farm  
 c/o Todd Mason  
 Route 5 Box 197  
 Kingfisher, OK 73750  
 (405) 408-8941

**MR ATWOOD BROKAW-ET**  
**Reg. 140602463 100%RHA TR TV TL TY TD**  
 GTPI +1855  
 PTA +331M +30F +20P 76%R 4/2013  
 PTA +61NM +.07%F +.04%P  
 PTA -2.4PL 3.09SCS -1.2DPR 9.9%DCE  
 PTA +4.62T +3.62UDC +3.05FLC 76%R 4/2013

**MAPLE-DOWNS-I G W ATWOOD-ET**  
**CAN 8956379 TR TV TL TY TD**  
 EX-90 EE+V GTPI +1822

**REGANCREST MAC BIKASA-ET**  
**Reg. 63606799 VG-87 VVVVV**  
 2-02 2X 365 29240 3.9 1144 3.3 967

**RF OUTSIDE BREEZE-ET**  
**CAN 9301991 EX-95 EEEEE 2E**  
 8-00 3X 365 37970 3.9 1484 3.4 1298  
 5-03 2X 365 37705 4.3 1627 3.3 1240  
 4-02 2X 334 31920 4.7 1488 3.5 1113  
 2-03 2X 365 23849 6.2 1477 4.3 1021  
 LIFE 1896 165379 4.6 7560 3.6 5973  
 •Grand Champion, Southern Spring Nat'l, '11  
 •1st 125,000 lb Cow, Southern Spring Nat'l '11  
 •3rd Aged Cow, Southern Spring Nat'l '09

**COMESTAR OUTSIDE-ET**  
**CAN 6026421 TV TL**  
 CAN EX-95 GM GTPI+1730

**RAVERLEY BRIANA MILAN-ET**  
**CAN 6803945 EX-2E-CAN**  
 6-03 2X 365 27075 3.4 928 3.0 811  
 7-11 2X 316 26096 3.4 875 2.9 750  
 4-02 2X 365 21900 3.1 672 3.1 683  
 2-07 2X 352 18680 3.3 622 3.3 611  
 •Sire: SHOREMAR MILAN-ET

•Maternal Sister to EMBRYOS:  
**RAINYRIDGE TALENT BARBARA (EX-95)**  
 3-04 2X 365 34465 3.6 1277 3.3 1133  
 •All-American 5-Yr-Old, 2010  
 •All-Canadian 5-Yr-Old, 2010  
 •5th Jr 3-Yr-Old Int'l Holstein Show 2008  
 •5th Jr 3-Yr-Old, Royal Winter Fair 2008  
 •Nominated All-American Jr 3-Yr-Old 2008  
 •Nominated All-Canadian Jr 3-Yr-Old 2008

**3rd & 4th Dams:**  
**RAINYRIDGE TONY BEAUTY CAN-EX-5E 9\***  
 10-5 2X 365 29081 3.5 1005 3.1 913  
 LIFE (8 Lacs) 199869 3.3 6592 3.2 6455  
 •All-American Aged Cow '92, '95, '99  
 •All-Canadian Aged Cow '92, '93, '95, '99  
 •Grand Champion, World Dairy Expo 1999  
 •Grand Champion, Royal Winter Fair 1993  
 •Res Grand Champion, Royal '95, '99  
**DESPICS TEMPO DIANA CAN-VG-85**  
 LIFE (7 Lacs) 109278 3.7 4032 3.3 1578



**HAZELS GLDWN HANNAH-ET (EX-92)**  
Dam of Lot 35



**QUALITY-RIDGE STORMI HAZEL (EX-96 2E)**  
2nd Dam of Lot 35



**35**

**HAZHAN SBSS HELENA**

Born December 15, 2012 Reg. 72225260 100%RHA  
 TL TD GTPI+2224 9K  
 PTA +820M +61F +36P 69%R 4/2013  
 PTA +574NM +.12%F +.04%P  
 PTA +3.5PL 2.69SCS +.4DPR 5%DCE  
 PTA +3.27T +2.71UDC +2.56FLC 69%R 4/2013

J King, Fly-Higher,  
 D Dickinson, and G & G Cook  
 28 Coons Rd  
 Valley Falls, NY 12185  
 (518) 791-2876 (Jeff King)  
 (518) 366-3901 (Tom Kugler)  
 (518) 858-6156 (Denise Dickinson)  
 (413) 447-1461 (Gordy Cook)

**SEAGULL-BAY SUPERSIRE-ET**  
 Reg. 69981349 100%RHA TV TL TY TD  
 GTPI +2527  
 PTA +2484M +113F +78P 73%R 4/2013  
 PTA +938NM +.09%F +.01%P 100%  
 PTA +6.1PL 2.77SCS -.2DPR 5%DCE  
 PTA +2.67T +2.02UDC +1.72FLC 72%R 4/2013

**ROYLANE SOCRA ROBUST-ET**  
 Reg. 64966739 TR TV TL TD  
 VG-88 VVVV GTPI+2245  
**AMMON-PEACHEY SHAUNA-ET**  
 Reg. 66228178  
 VG-87 VG-MS DOM GTPI+2302  
 2-01 3X 365 35120 4.1 1427 3.1 1079

3rd - 16th Dams:  
**QUALITY-RIDGE SS HEIDI** EX-90 2E  
 LIFE 163173 3.9 6312 3.2 5164  
**QUALITY-RIDGE ASTRE HAZEL** VG-88  
**QUALITY-RIDGE SEARLE HAZEL**  
**QUALITY-RIDGE ENHANCER MAPLE** GP-83  
 5-05 2X 305 20990 3.8 803 3.1 648  
**QUALITY-RIDGE ENHANTMENT MAY** VG-87  
 6-01 2X 246 16420 3.9 634 3.2 528  
**QUALITY-RIDGE MILESTONE MAR-OC** VG-86  
 7-02 2X 305 18060 4.0 717 2.9 524  
**JEN AAR GLENDELL MOLLY** VG-88  
 7-04 2X 305 19900 3.8 753 2.9 581  
**PAR-VIEW BOOTMAKER MARTHA** VG-86  
**PAR-VIEW PROMISING MARCY** GP-84  
**DON AUGUR IDEAL TRADITION** GP-80  
 8-04 2X 354 18170 3.9 700  
**DON AUGUR IONES DARLING** GP-82  
 3-02 2X 358 20913 3.5 731  
**DON AUGUR C HOMESTEAD IONE** EX-92 2E  
 LIFE 200696 3.6 7101  
**DON AUGUR DAUNTLESS MATILDA**  
 7-06 2X 362 24001 4.0 952  
**AMITY DAUNTLESS MARTHA** EX-91 GMD  
 LIFE 263644 4.6 11839

**HAZELS GLDWN HANNAH-ET**  
 Reg. 66810978 100%RHA  
 3-07 EX-92 EEVVE GTPI+1752  
 2-02 2X 318 21630 3.6 783 3.4 740  
 ·Maternal Sister to HANNAH:  
**QUALITY-RIDGE CHAMP HOPE** (EX-95-CAN)  
 ·1st Mature Cow BC Fall Harvest 2011  
 ·2nd Mature Cow Western Fall Natn'l 2011  
 ·1st Mature Cow/Grand Champion Vancouver Island '11  
 ·1st Mature Cow/HM Grand Western Spring Natn'l '11

**BRAEDALE GOLDWYN**  
 CAN 10705608 TV TL TY  
 GP-84 GM GTPI+1944  
**QUALITY-RIDGE STORMI HAZEL**  
 Reg. 134351797 EX-96 EEEEE 2E  
 3-04 2X 365 36490 3.7 1353 3.2 1157  
 5-01 2X 305 33830 4.5 1533 3.1 1059  
 7-02 2X 305 31260 4.4 1382 3.3 1016  
 LIFE 2061 184130 4.3 7858 3.3 6044  
 ·Nom All-American 125,000 lb Cow 2011  
 ·HM All-American 125,000 lb Cow 2010  
 ·HM All-American Aged Cow 2009  
 ·Unanimous All-American 5-Yr-Old 2008  
 ·All-Canadian 5-Yr-Old 2008  
 ·All-American Jr 3-Yr-Old 2006  
 ·HM All-American 4-Yr-Old 2007  
 ·HM All-American Jr 2-Yr-Old 2005  
 ·Sire: COMESTAR STORMATIC-ET



**MILK&HONEY MARC RAIZEL-ET (EX-92)**  
*Dam of Lot 36*

**36**

**1st Choice Goldwyn Female**  
*from 3 females due 6/1/13*

Cedar Lane Farm, LLC  
 c/o Bill Taylor  
 PO Box 195  
 Oldwick, NJ 08858  
 (908) 642-5211  
 wtaylor@cedarlanefarm.net

**BRAEDALE GOLDWYN**  
 CAN 10705608 100%RHA TV TL TY  
 CAN 08Y GP-84 GM GTPI+1944  
 PTA +68M +35F +15P 99%R 4/2013  
 PTA +371NM +.12%F +.05%P 8%  
 PTA +1.7PL 2.63SCS -.2DPR 6%DCE  
 PTA +3.00T +2.57UDC +2.46FLC 99%R 4/2013

**MILK&HONEY MARC RAIZEL-ET**  
 Reg. 60098413 100%RHA  
 5-01 EX-92 EEEVE  
 4-09 2X 365 46850 4.4 2063 3.4 1583  
*1st NJ Fat & 2nd NJ Protein*  
 3-06 2X 365 31380 4.4 1395 3.6 1137  
 2-05 2X 365 26030 4.6 1208 3.5 903  
 LIFE 1216 112080 4.5 5098 3.5 3931

**SHOREMAR JAMES**  
 CAN 5902195 TV TL  
 CAN GP-81 GM GTPI+1234

**BRAEDALE BALER TWINE-ETS**  
 CAN 6860888 TL CAN VG-86  
 2-01 2X 365 30906 4.9 1521 3.4 1052

**MARCREST ENCORE**  
 Reg. 2048702 TV TL  
 EX-96 EEEE GM GTPI +1036

**HANOVER-HILL-R RAIZEL-ET**  
 Reg. 15823548 EX-94 EEEEE 2E DOM  
 6-06 2X 365 34670 4.3 1503 3.4 1190  
 9-04 2X 283 30670 4.3 1314 3.2 989  
 2-06 3X 365 24560 3.7 905 3.2 788  
 LIFE 1545 124380 4.3 5311 3.4 4221  
*Sire: LUTZ-MEADOWS E MANDEL-ET*

*3rd - 8th Dams:*  
**HANOVER-HILL-R ROXY RUSS-ET**  
 EX-94 EEEEE 3E GMD DOM  
 6-08 3X 365 36710 4.3 1578 3.3 1207  
 LIFE 2079 167110 4.5 7490 3.5 5832  
*2nd Spring Nat/NY Sr 3-Yr-Old Cow 1994*  
**C HANOVERHILL STAR ROXY-ET**  
 EX-92 EEEE 2E GMD DOM  
 4-05 3X 365 31780 4.4 1394 3.3 1054  
**MIL-R-MOR ROXETTE**  
 EX-90-CAN GMD DOM 30\*  
 7-01 2X 365 24531 4.7 1153  
*21 EX Progeny Canada's 1st 30\* Brood Cow*  
**C GLENRIDGE CITATION ROXY EX-97 4E GMD**  
 LIFE 3620 209784 4.5 9471  
*Queen of the Breed I and II*  
**C NORTON COURT MODEL VEE EX-90 GMD 6\***  
 LIFE 218636 3.9 8583  
*All-American Produce of Dam 1977, '78, '79*  
**NORTON COURT REFLECTION VALE VG-85-CAN**  
 LIFE(14 Lacs) 249583 3.7 9295  
*Brood Cow - 249 580LT*



**MISTY SPRINGS SHOTTLE BREEZE (VG-87)**  
 Dam of Lot 37

**37**

**MS KOENEN MOGUL 5858-ET**

Born February 2, 2013 Reg. 70179952 100%RHA TL TD

GTPI +2347 9K

PTA +1165M +56F +30P 71%R 4/2013

PTA +756NM +.05%F -.02%P

PTA +6.2PL 2.45SCS +.7DPR 5%DCE

PTA +3.28T +3.45UDC +2.64FLC 70%R 4/2013

•Maternal Sister to MS KOENEN MOGUL 5858-ET:

**MISTY SPRINGS WILDMAN BREEZY**

VG-85-2YR-CAN GLPI+2072

2-04 2X 365 29875 4.3 1270 3.4 1014

•Dam of BRACKLEY (GTPI+2258) - at Semex

Alan Dykshorn, Dan Kaufmann,  
 & Greg Koenen  
 c/o Alan Dykshorn  
 1117 Eastside Drive  
 Sioux Center, IA 51250  
 (712) 441-0686  
 abdyks@mtcnet.net

**MOUNTFIELD SSI DCY MOGUL-ET**  
**840003006972816 100%RHA TR TV TL TY TD**  
 GTPI +2403

PTA +1449M +78F +50P 76%R 4/2013

PTA +784NM +.10%F +.03%P 100%

PTA +4.9PL 2.66SCS +.0DPR 5%DCE

PTA +3.03T +3.19UDC +3.17FLC 76%R 4/2013

**MISTY SPRINGS SHOTTLE BREEZE**  
**CAN 7866457 100%RHA**

VG-87-2YR-CAN IMP GTPI+2060

PTA +965M +54F +24P 80%R 4/2013

PTA +464NM +.07%F -.02%P

PTA +3.1PL 2.60SCS -1.3DPR 7%DCE

PTA +3.35T +3.00UDC +2.03FLC 75%R 4/2013

1-11 2X 365 27200 4.1 1122 3.3 895

•Sons in A.I.

•Embryos exported worldwide

•Rare chance to buy into the maternal side of Goldwyn's family!

**COYNE-FARMS DORCY-ET**

Reg. 139005002 BY TV TL

VG-87 GTPI+2251

**MOUNTFIELD MARSH MAXINE-ET**

Reg. 62784081

VG-88 EX-MS DOM GTPI+2012

2-03 2X 159 14320 4.3 611 3.4 481

**PICSTON SHOTTLE-ET**

GBR 598172 TV TL TY GM

GTPI+1975

**GEN-I-BEQ CHAMPION BULLE-ET**

CAN 100745686 VG-86-CAN

GTPI+1626

2-04 2X 365 28335 3.8 1073 3.1 892

•Maternal Sister to BRAEDALE GOLDWYN

•Sire: CALBRETT-I H H CHAMPION

3rd -10th Dams:

**BRAEDALE BALER TWINE** VG-86-CAN 29\* TL

2-01 2X 365 30906 4.9 1521 3.4 1052

LIFE 1672 133470 4.3 5798 3.6 4815

**BRAEDALE GYPSY GRAND-ET**

VG-88-5YR-CAN 37\*

5-06 2X 365 34786 4.8 1660 3.3 1135

LIFE (2 Lacs) 116398 4.9 5677 3.6 4217

**BRAEDALE MOONRIVER** GP-83-2YR-CAN

2-00 2X 365 26012 4.1 1056 3.6 941

**SUNNYLODGE CHIEF VICK-ET**

VG-86-2YR-CAN 31\*

2-04 2X 365 31327 3.7 1146 3.4 1060

**SUNNYLODGE ELEVATION JAN**

VG-87-CAN 13\*

10-4 2X 305 35150 4.8 1687 3.6 1254

LIFE (6 Lacs) 156959 4.3 6784 3.4 4564

Next 3 Dams: VG-CAN



**SEAGULL-BAY MAY PAULINE-ET (VG-86)**  
*Dam of Lot 38*

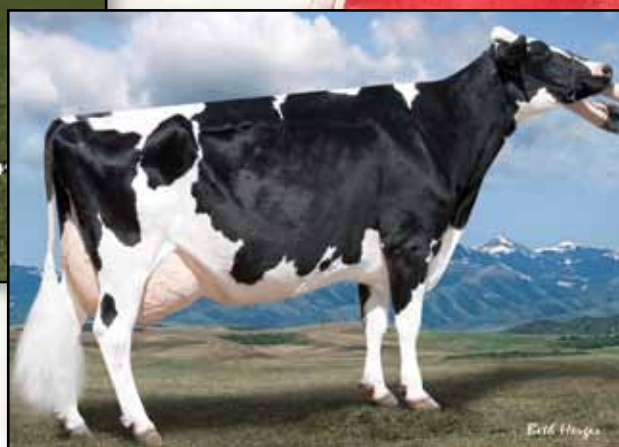

**SEAGULL-BAY OMAN MAY (EX-92 2E)**  
*2nd Dam of Lot 38*

**38**

**1st Choice Predestine Female**

·1st Choice from 4 Predestine ultrasounded female pregnancies

- 1-due 10/31/13
- 2-due 11/12/13
- 1-due 12/04/13

·Guaranteed above ParentAverage

Brandt-View Farms  
 Daniel Brandt  
 2044 Horseshoe Pike  
 Annville, PA 17003  
 (717) 821-1238  
 brandtfive@comcast.net

**RICKLAND PREDESTINE 669-ET**  
**Reg. 69177592 100%RHA TV TL TY TD**  
 GTPI +2460  
 PTA +1097M +91F +50P 72%R 4/2013  
 PTA +904NM +.18%F +.06%P 100%  
 PTA +7.5PL 2.76SCS +1.4DPR 6.6%DCE  
 PTA +2.82T +2.24UDC +2.20FLC 72%R 4/2013

**SEAGULL-BAY MAY PAULINE-ET**  
**Reg. 66372160 100%RHA**  
 2-05 VG-86 +V+GE GTPI+2138  
 PTA +1180M +83F +55P 74%R 4/2013  
 PTA +677NM +.15%F +.07%P  
 PTA +5.1PL 2.94SCS +.4DPR 6%DCE  
 PTA +1.55T +1.35UDC -.22FLC 76%R 4/2013  
 1-11 3X 365 29890 4.3 1280 3.5 1037  
 ·Has +2487 GTPI son going to Semex

**LADYS-MANOR PL SHAMROCK-ET**  
**Reg. 68977120 TR TV TL TY TD**  
 VG-85 V+VV GTPI+2337

**RABUR GOLD PLUCK**  
**Reg. 62715236 EX-91 EEEVEE DOM**  
 4-05 3X 365 41090 4.4 1798 3.3 1336  
 LIFE 1374 123530 4.5 5610 3.4 4146

**ENSENADA TABOO PLANET-ET**  
**Reg. 60597003 TR TV TL TY TD**  
 EX-90 EEVV GM GTPI+2176

**SEAGULL-BAY OMAN MAY**  
**Reg. 61712733 EX-92 EEEVEE 2E**  
 3-01 3X 365 37580 3.3 1230 3.3 1255  
 5-06 3X 365 37310 3.6 1357 3.2 1196  
 6-07 3X 365 33880 3.3 1133 3.3 1111  
 LIFE 1658 154160 3.5 5342 3.3 5164  
 ·Sire: O-BEE MANFRED JUSTICE-ET

**3rd - 9th Dams:**

**SEAGULL-BAY FORBID MAY-ET**  
 ·Maternal Sister to SEAGULL-BAY FORBID MAY-ET:  
**SEAGULL-BAY MANAT MIRAGE-ET**  
 EX-90 EX-MS GMD DOM  
 3-06 3X 365 35900 3.8 1364 3.4 1229  
 ·Sold for \$20,000 in Seagull Bay Dispersal  
 ·Dam of Mano  
 ·4th Dam of #1 GTPI heifer in breed  
**LYNMEAD CELSIUS MINNOW-ET**  
 \*TV 2E-91 EEEVV GMD DOM  
 4-10 3X 365 49550 3.7 1857 3.2 1592  
 LIFE 2626 255910 3.7 9446 3.3 8481  
**CMV MELWOOD MINDY-ET VG-85 GMD DOM**  
 4-01 2X 365 36341 3.6 1305 3.4 1239  
**BRIARPATCH-R MISTY-ET VG-85 GMD DOM**  
 2-02 2X 365 24680 4.8 1176 3.1 776  
**RILARA MARS LAS RAVENA EX-91 GMD DOM**  
 4-03 2X 305 29030 4.6 1329  
**RILARA HAVEN CHARMING LAS-TW**  
 VG-87 VEVV GMD DOM  
 6-10 2X 365 30490 3.4 1029  
**RAG APPLE LOCUST-GROVE CHARM**  
 VG-86 GMD DOM  
 5-02 2X 26321 3.6 948



**LONG-HAVEN SCHZ ROSEANNA-ET (EX-90)**  
 Dam of Lot 39

**39**

**LONG-HAVEN WNDHMR RAMONA**  
 Born December 7, 2012 Reg. 142293672 100%RHA  
 PTPI+1634

Long Haven Farms, Inc.  
 c/o Scott Long  
 2100 Seneca Hwy  
 Clayton, MI 49235  
 (517) 673-0158

**GILLETTE WINDHAMMER-ETS**  
 CAN 8932157 100%RHA BY TV TL TD  
 GTPI+1694  
 PTA +229M +56F +12P 91%R 4/2013  
 PTA +148NM +.19%F +.02%P 0%  
 PTA -.7PL 3.06SCS -3.4DPR 8%DCE  
 PTA +2.74T +2.63UDC +2.67FLC 87%R 4/2013

**LONG-HAVEN SCHZ ROSEANNA-ET**  
 Reg. 140409828 100%RHA  
 3-05 EX-90 VEEVE  
 2-01 2X 305 25300 3.6 919 3.4 852

**SANDY-VALLEY BOLTON-ET**  
 Reg. 131823833 BY TV TL  
 EX-90 VG-MS GM GTPI+1988

**GILLETTE BLITZ 2ND WIND-ET**  
 CAN 7352248 CAN 03Y VG-88  
 2-02 2X 365 39096 3.6 1421 3.0 1181

**GEN-MARK STMATIC SANCHEZ**  
 Reg. 134422312 TR TV TL TY TD  
 EX-94 EEEE GTPI+1678

**LONG-HAVEN DURHAM RANDI-ET**  
 Reg. 132444590 TV EX-93 EEVEE 2E  
 5-04 2X 365 33110 3.9 1304 3.3 1089  
 3-08 2X 365 32870 3.9 1298 3.5 1144  
 2-04 2X 365 25750 3.9 1009 3.8 967  
 LIFE 1364 102870 3.9 4022 3.6 3656  
 ·2nd Mideast Fall Nat'l Sr 3-Yr-Old Cow 2005  
 ·Sire: REGANCREST ELTON DURHAM-ET

**3rd -12th Dams:**

**LONG-HAVEN PRELUDE REBA-ET**  
 EX-91 EX-MS 2E GMD  
 11-5 2X 365 32690 3.6 1167 2.9 945  
 LIFE 1929 162600 3.6 5818 3.2 5200  
**PINEHURST RIPPLE-ET** EX-90 EX-MS GMD  
 3-05 2X 365 37096 3.5 1286 3.4 1251  
**PINEHURST REMINISCE** EX-90 VG-MS GMD  
 8-06 3X 365 34400 3.9 1328 3.3 1118  
**PINEHURST RAPTURE** EX-96 EX-MS 4E GMD  
 5-04 3X 365 31460 3.8 1190  
**PINEHURST FRAGRANCE** EX-90 VG-MS 2E  
 4-08 3X 365 34490 3.6 1234  
**HAYSSON FOND ARIEL** EX-90 VG-MS  
 8-06 2X 328 23330 3.2 753  
**HASSEN D V AUDREY** EX-90 2E  
 9-03 2X 365 23670 4.4 1035  
**WHIRLHILL Q RAG APPLE ARIEL** EX-92 EX-MS  
 LIFE 3861 228465 4.5 9595  
**ARLITE POSCH** EX-92 EX-MS GMD  
 LIFE 3586 144739 4.7 5176  
**AUDREY POSCH** EX-93 EX-MS 2E GMD  
 LIFE 3526 180339 5.0 6775



**VISION-GEN MOM WISA-B349-ET (VG-86)**  
*Dam of Lot 40*



**JUNIPER GOLDWYN WISTFUL-ET (EX-93 2E)**  
*2nd Dam of Lot 40*

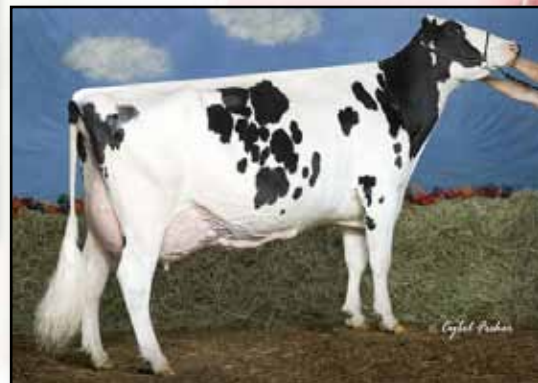

**JUNIPER OUTSIDE WISH-ET (EX-95 2E DOM)**  
*3rd Dam of Lot 40*

# 40

## 1st Choice Predestine Female

•Choice is from 6 pregnancies-due 11/25/13  
 5-transfers 5/3/13 & 6-transfers 5/30/13  
 (should be alot of calves to choose from!)

Mike Berby & Daniel Brandt  
 0701 S 500 E  
 La Porte, IN 46350  
 Daniel Brandt: (717) 821-1238  
 brandtfive@comcast.net

**RICKLAND PREDESTINE 669-ET**  
**Reg. 69177592 100%RHA TV TL TY TD**  
 GTPI +2460  
 PTA +1097M +91F +50P 72%R 4/2013  
 PTA +904NM +.18%F +.06%P 100%  
 PTA +7.5PL 2.76SCS +1.4DPR 7%DCE  
 PTA +3.46T +3.11UDC +2.20FLC 72%R 4/2013

**VISION-GEN MOM WISA-B349-ET**  
**Reg. 69431631 100%RHA BY**  
 2-09 VG-86 VVVVV GTPI+2065  
 PTA +1246M +48F +44P 79%R 4/2013  
 PTA +387NM +.01%F +.02%P  
 PTA +9PL 2.86SCS -1.3DPR 7%DCE  
 PTA +3.46T +3.11UDC +2.30FLC 80%R 4/2013  
 2-01 3X 365 37037 4.2 1555 3.2 1185  
 •Multiple A.I. contracts  
 •2 Shamrock sons at +2320 GTPI & +2303GTPI  
 •Potential 8th generation EX cow  
 •Sold for \$17,000

**LADYS-MANOR PL SHAMROCK-ET**  
**Reg. 68977120 TR TV TL TY TD**  
 VG-85 V+VV GTPI+2337

**RABUR GOLD PLUCK**  
**Reg. 62192536 EX-91 EEVEE DOM**  
 4-05 3X 365 41090 4.4 1798 3.3 1336  
 LIFE 1374 123530 4.5 5610 3.4 4146

**LONG-LANGS OMAN OMAN-ET**  
**Reg. 135746776 TV TL TY TD**  
 VG-85 GM GTPI+2185

**JUNIPER GOLDWYN WISTFUL-ET**  
**Reg. 62192733 BY EX-93 EEVEE 2E**  
 IMP GTPI+1956  
 1-11 2X 365 30550 4.2 1274 3.5 1062  
 4-01 2X 365 29600 3.7 1107 3.5 1034  
 •Multiple A.I. sons & embryos exported  
 •Atwood sister sold for \$27,500  
 •Sire: BRAEDALE GOLDWYN

### 3rd - 10th Dams:

**JUNIPER OUTSIDE WISH-ET**  
 EX-95 EEEEE 2E DOM  
 5-06 2X 365 42580 4.0 1694 3.1 1308  
 •Sold for \$51,000 in the '05 Natn'l Convention Sale  
 •3rd 5-Yr-Old Northeast Fall Natn'l 2008  
**NORTZ-HILL FORM WOK-ET** EX-94 3E EEEEE  
 LIFE 2686 230830 3.7 8467 2.9 6590  
 •Daughter sold for \$50,000  
**NORTZ-HILL BENCH WINNY-ET** EX-94 3E DOM  
 7-11 2X 365 31930 4.3 1376 3.3 1064  
 •1st Aged Cow & HM Gr Champ NJ State Show  
 •5-EX offspring •3 sons in active A.I.  
 •Dam of health specialist sire, WIZARD  
**NORTZ-HILL CLEITUS WINKEN-TWIN**  
 EX-90 EX-MS GMD DOM  
 2-09 2X 365 27510 4.4 1201 3.6 988  
 •Dam of popular Taurus sire: "Winner"  
 •Lived to be over 16 yrs old  
**AUTUMN-RIDGE NH NED BOY WESSEL**  
 EX-90 EX-MS DOM  
 5-06 2X 365 24400 3.8 934 3.7 903  
**AUTUMN-RIDGE VALIANT WEASIE** EX-90 EX-MS  
 6-10 2X 365 24000 4.0 955 3.6 852  
**LEW-LIN KING LOUISE** VG-85  
 7-10 3X 344 21500 3.7 786 3.2 698  
**10th:** VG-88  
 6-05 2x 296 19400 3.7 727 3.3 645





**CLAYTONCREST ANGELINA-ET**  
Lot 41

**41**

David Clayton  
51167 High Meadow  
Granger, IN 46530  
(574) 315-3927

**CLAYTONCREST ANGELINA-ET**

Born September 1, 2012 Reg. 68983539 100%RHA  
GTPI+2337 9K  
PTA +1381M +77F +57P 70%R 4/2013  
PTA +652NM +.10%F +.06%P  
PTA +3.1PL 2.71SCS +.0DPR 6%DCE  
PTA +3.46T +2.78UDC +2.36FLC 70%R 4/2013

•Full Sister to: MS KINGSTEAD CHIEF ADEEN:  
**SHOREMAR S ALICIA-ET!** (EX-97 EEEEE 3E)  
8-10 2X 365 38250 4.3 1650 3.3 1270  
LIFE 1596 147400 4.3 6265 3.4 5012  
•27th Cow of the Breed to be 97 pts.  
•Res All-American 125,000 lb. Cow 2004  
•HHM All-Time All-American 5-Yr-Old 2003  
•All-American Aged Cow 2003  
•All-American 5-Yr-Old 2000  
•All-World & People Choice Winner 2000  
•Member All-American Produce of Dam 2000  
•Grand Supreme Champion RWF 2000  
•All-Canadian 5-Yr-Old 2000  
•All-Canadian 4-Yr-Old 1999  
•All-Canadian Jr 2-Yr-Old 1997  
•Nom for Queen of the Breed II 2003

**AMIGHETTI NUMERO UNO-ET**  
ITA 17990915143 100%RHA TV TL TY TD

GTPI+2456  
PTA +992M +89F +47P 76%R 4/2013  
PTA +836NM +.20%F +.06%P 100%  
PTA +6.3PL 2.59SCS +1.3DPR 6%DCE  
PTA +3.08T +2.70UDC +2.21FLC 75%R 4/2013

**POLY-KOW DOMAIN AMAZING-ET**  
Reg. 55363364 100%RHA

GTPI+2065  
PTA +1093M +52F +38P 76%R 4/2013  
PTA +453NM +.04%F +.02%P  
PTA +2.5PL 2.83SCS -.6DPR 6%DCE  
PTA +3.05T +2.50UDC +2.09FLC 76%R 4/2013

**LONG-LANGS OMAN OMAN-ET**

Reg. 135746776 TV TL TY TD  
VG-85 GM GTPI+2185

**AMIGHETTI SHOTTLE AVE-ET**

ITA 17990346074 GTPI+2062

**RONELEE TOYSTORY DOMAIN-ET**

Reg. 137974489 TV TL TY TD  
EX-90 EEVV GM GTPI+2022

**ALLYNDALE-I GOLDWYN AVERY-ET**

CAN 8956380 TV TL VG-87 VVV+V  
2-04 2X 305 22010 5.0 1100 3.5 778  
4-11 2X 307 20380 3.9 787 3.1 640  
•Sire: BRAEDALE GOLDWYN

•Full Sisters to EVERY:

MS ATLEES GOLDWYN ARIEL-ET (EX-92 EX-MS)  
•Res All-American Jr 2-Yr-Old 2009

MAPLE-DOWNS-I GOLDWYN AVA-ET (VG-88)

•Maternal Sisters to EVERY:

LA-FOSTER GIBSON ALLURE (EX-92 EEEEE)

LA-FOSTER ASTRO ADONA-ET (EX-90)

MS ATLEES SHOTTLE AUBRY-ET (VG-88 EX-MS)

3rd -5th Dams:

**MD-DELIGHT DURHAM ATLEE-ET**

EX-92 EX-MS DOM  
3-11 2X 365 38290 5.5 2091 3.3 1249

2nd NY Fat

2-08 2X 365 32520 4.3 1400 3.3 1074  
•All-American Sr 3-Yr-Old 2005

•1st Sr 3-Yr-Old & Res Intrnl Champ WDE 2005

**MS KINGSTEAD CHIEF ADEEN-ET**

\*BL EX-94 EEEEE 2E DOM  
3-05 2X 310 30180 4.0 1209 3.6 1077

•2x Nominated All-American

•2x Member of All-American Produce

•Queen of the Breed Finalist!

**C AITKENBRAE STARBUCK ADA**

\*BL EX-94 EEEEE 2E DOM  
5-06 2X 356 30060 3.5 1043 3.5 1049

•All-American Produce of Dam 2000 & 2001

•All-American Sr 3-Yr-Old 1990

•Res All-Time All-American 3-Yr-Old '03

•1st 3-Yr-Old & Grand Champ Eastern Natnl '90



**OLMAR ROY BEAUTY-ET (EX-93)**  
*Dam of Lot 42*

**42**

**1st Choice Acme Female**

*•1st Choice from 4 Acme pregnancies due 9/20/13*

*A Gunderson, L Gray, and S & D Heuer  
 21690 Minn Highway 22  
 Litchfield, MN 55355  
 (320) 295-1023 (Steve Heuer)  
 (605) 429-9960 (Butch Gunderson)  
 amgund@frontier.com*

**KHW ELM-PARK ACME-ET**  
**Reg. 61720218 100%RHA \*RC TV TL TY TD**  
 2-11 EX-90 VEEE GM GTPI+1877  
 PTA -156M +23F +15P 98%R 4/2013  
 PTA +304NM +.12%F +.08%P 51%  
 PTA +3.2PL 3.09SCS -.2DPR 7%DCE  
 PTA +2.83T +3.07UDC +1.68FLC 96%R 4/2013

**OLMAR ROY BEAUTY-ET**  
**Reg. 62497157 100%RHA**  
 5-00 EX-93 EEVEE  
 4-08 2X 365 32163 3.6 1170 2.8 902  
 2-03 2X 365 27170 3.5 948 3.0 822  
 3-09 2X 295 23650 3.7 884 3.2 765  
*•1st Midwest Fall Natn'l 4-Yr-Old, Res Sr,  
 & Res Grand Champion 2011*

**LADINO PARK TALENT-IMP-ET**  
**AUS 930377 \*RC TV TL GTPI+1423**

**KAMPS-HOLLOW ALTITUDE-ET**  
**Reg. 129136431 \*RC CV TL**  
 EX-95 EEEEE 2E DOM  
 7-00 2X 365 39690 4.7 1849 3.5 1385  
 LIFE 1844 144460 4.4 6295 3.7 5288

**ROYLANE JORDAN-ET**  
**Reg. 17064727 TV TL**  
 EX-95 EEEE GM GTPI+1387

**OLMAR DURHAM BELLA-ET**  
**Reg. 51783709 TV EX-93 EEEEE 3E**  
 4-11 2X 365 34600 3.5 1212 3.1 1082  
 6-03 2X 365 34040 3.4 1164 3.1 1042  
 7-09 2X 365 34030 3.3 1134  
 9-02 2X 365 33660 3.2 1084 3.1 1038  
 LIFE 2513 205670 3.4 7081 3.2 6519  
*•Sire: REGANCREST ELTON DURHAM-ET*

*3rd - 12th Dams:*

**OLMAR JED BLACK BETTY** EX-93 EX-MS 2E  
 5-01 2X 365 33030 4.5 1499 3.5 1162  
**OLMAR SOUTHWIND BETTY MOO** EX-91 3E  
 7-10 2X 351 29370 4.3 1266 3.2 931  
**OLMAR STARBUCK BETTYSUE-TWIN**  
 EX-92 3E  
 7-02 2X 365 25860 4.5 1170 3.0 779  
**OLMAR VALIANT BETTILOU** EX-91 EX-MS 2E  
 3-02 2X 319 19270 4.1 790 3.0 576  
**OLMAR COMMANDER BETTY** EX-90 2E GMD  
 LIFE 2212 122290 3.8 4645  
**OLMAR CHIEF BARBARA** EX-93 4E GMD DOM  
 LIFE 3872 220880 3.7 8261  
*•Res All-American Produce 1981*  
**OLMAR CHARMING BARBARA** VG-86  
 4-00 2X 362 21780 3.8 822  
**OLMAR SKYLINER BARBARA** VG-88 GMD  
 9-01 2X 365 24872 4.1 1031  
**OLMAR KING WAYNE BARBARA** VG-86  
 7-02 2X 232 12140 4.2 505  
**SIOUXLAND BARBARA ROCKET** VG-87  
 6-00 2X 341 15439 3.8 579

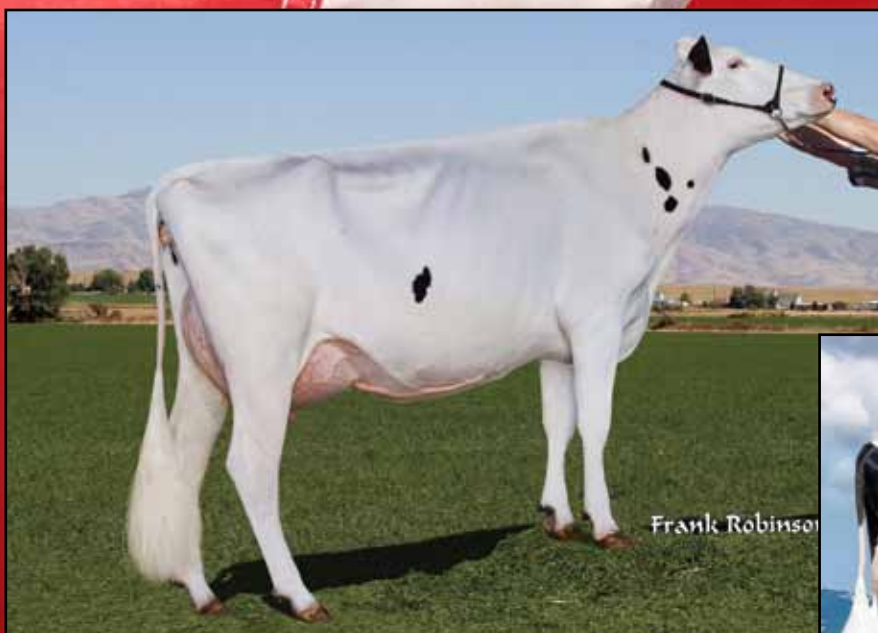

**SEAGULL-BAY MAY PAULINE-ET (VG-86)**  
*Dam of Lot 43*



**SEAGULL-BAY OMAN MAY (EX-92 2E)**  
*2nd Dam of Lot 43*

**43**

**MRK-BEECHNUT UNO POLLY-ET**

Born February 1, 2013 Reg. 71428444 100%RHA TL TD  
 GTPI+2322 9K  
 PTA +1498M +86F +56P 70%R 4/2013  
 PTA +726NM +.11%F +.05%P  
 PTA +5.2PL 2.87SCS +.3DPR 7%DCE  
 PTA +2.81T +2.55UDC +1.15FLC 70%R 4/2013

Robert & Matthew Kimball  
 24344 Marblehead Rd  
 Ridgely, MD 21660  
 Matt Kimball: (410) 829-4288  
 mkimball441@hughes.net

**AMIGHETTI NUMERO UNO-ET**  
 ITA 17990915143 100%RHA TV TL TY TD  
 GTPI+2456  
 PTA +992M +89F +47P 76%R 4/2013  
 PTA +836NM +.20%F +.06%P 100%  
 PTA +6.3PL 2.59SCS +1.3DPR 6%DCE  
 PTA +3.08T +2.70UDC +2.21FLC 75%R 4/2013

**LONG-LANGS OMAN OMAN-ET**  
 Reg. 135746776 TV TL TY TD  
 VG-85 GM GTPI+2185

**AMIGHETTI SHOTTLE AVE-ET**  
 ITA 17990346074 GTPI+2062

**SEAGULL-BAY MAY PAULINE-ET**  
 Reg. 66372160 100%RHA  
 2-05 VG-86 +V+GE GTPI+2138  
 PTA +1180M +83F +55P 74%R 4/2013  
 PTA +677NM +.15%F +.07%P  
 PTA +5.1PL 2.94SCS +.4DPR 6%DCE  
 PTA +1.55T +1.35UDC -.22FLC 76%R 4/2013  
 1-11 3X 365 29890 4.3 1280 3.5 1037  
*Has a +2487 GTPI son going to Semex*

**ENSENADA TABOO PLANET-ET**  
 Reg. 60597003 TR TV TL TY TD  
 EX-90 EEVV GM GTPI+2176

**SEAGULL-BAY OMAN MAY**  
 Reg. 61712733 EX-92 EEEEEV 2E  
 3-01 3X 365 37580 3.3 1230 3.3 1255  
 5-06 3X 365 37310 3.6 1357 3.2 1196  
 6-07 3X 365 33880 3.3 1133 3.3 1111  
 LIFE 1658 154160 3.5 5342 3.3 5164  
*Sire: O-BEE MANFRED JUSTICE-ET*

*3rd - 9th Dams:*

**SEAGULL-BAY FORBID MAY-ET**  
*Maternal Sister to SEAGULL-BAY FORBID MAY-ET:*  
**SEAGULL-BAY MANAT MIRAGE-ET**  
 EX-90 VEVVE GMD DOM  
 3-06 3X 365 35900 3.8 1364 3.4 1229  
**LYNMEAD CELSIUS MINNOW-ET**  
 2E-91 EEEVV GMD DOM  
 4-10 3X 365 49550 3.7 1857 3.2 1592  
 LIFE 2626 255910 3.7 9446 3.3 8481  
**CMV MELWOOD MINDY-ET** VG-85 GMD DOM  
 4-01 2X 365 36341 3.6 1305 3.4 1239  
**BRIARPATCH-R MISTY-ET** VG-85 GMD DOM  
 2-02 2X 365 24680 4.8 1176 3.1 776  
**RILARA MARS LAS RAVENA**  
 EX-91 GMD DOM  
 4-03 2X 305 29030 4.6 1329  
**RILARA HAVEN CHARMING LAS-TW**  
 VG-87 VEVV GMD DOM  
 6-10 2X 365 30490 3.4 1029  
**RAG APPLE LOCUST-GROVE CHARM**  
 VG-86 GMD DOM  
 5-02 2X 26321 3.6 948

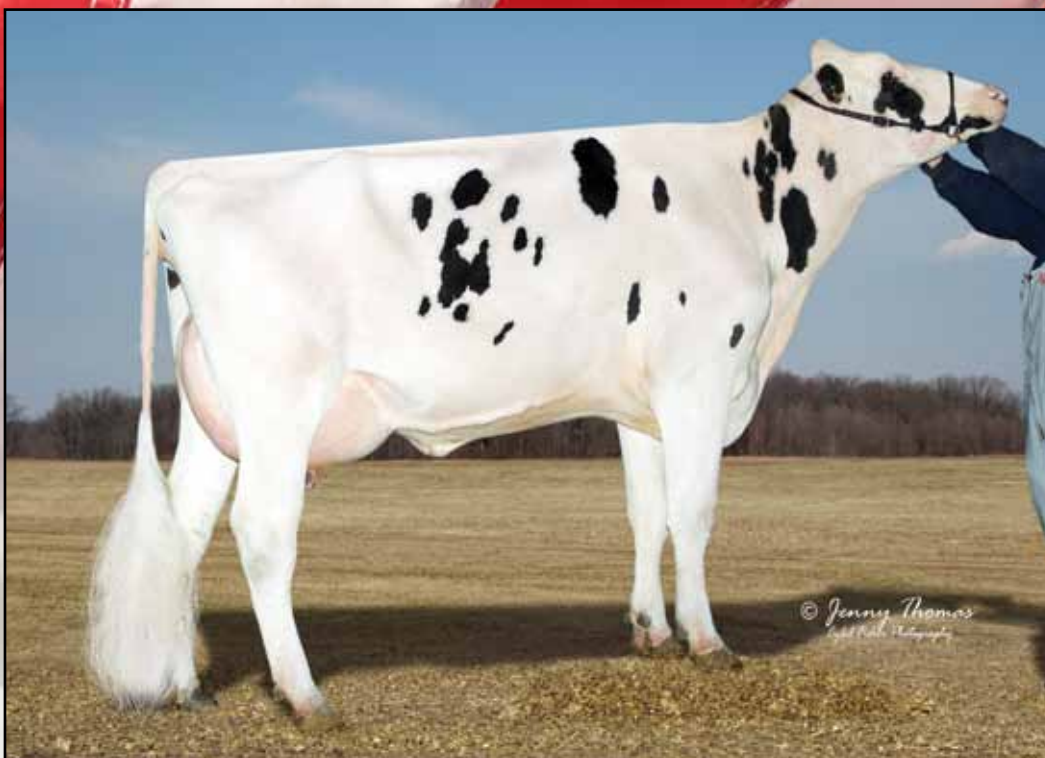

**TOM-ANNA 2232 SIGNIF-P-ET (VG-85)**  
*Dam of Lot 44*

*© Jenny Thomas  
 2013 Photo Photography*

**44**

**1st Choice IVF Jabir Female**  
*· from 11 female transfers on 5/22/13*

*Tom & Deanna Stamp  
 2875 Wood Rd  
 Marlette, MI 48453  
 Greg Johnson: (810) 441-9905  
 ohmiann@hotmail.com*

**COYNE-FARMS JABIR-ET**  
**Reg. 70801850 99%RHA-I TY**  
 GTPI+2498  
 PTA +1441M +95F +55P 72%R 4/2013  
 PTA +885NM +.16%F +.05%P 100%  
 PTA +5.6PL 2.52SCS +2.2DPR 5%DCE  
 PTA +2.66T +1.71UDC +3.13FLC 71%R 4/2013

**TOM-ANNA 2232 SIGNIF-P-ET**  
**840003005659212 100%RHA PO**  
 2-07 VG-85 VV++V GTPI+1913  
 PTA +1177M +40F +33P 73%R 4/2013  
 PTA +314NM -.01%F -.01%P  
 PTA +.5PL 2.65SCS +.3DPR 7%DCE  
 PTA +2.37T +1.56UDC +1.56FLC 72%R 4/2013  
*·#5 GTPI Polled VG Cow in Breed  
 ·This family has put a dozen bulls in A.I.*

**MARBRI FACEBOOK-ET**  
**CAN 10847042 TV TL TY TD**  
 GTPI+2253

**COYNE-FARMS FREDDIE JILL-ET**  
**Reg. 68677598 99%RHA TV TL**  
 2-04 VG-85 ++GVV GTPI+2296  
 2-00 3X 365 33860 3.3 1125 2.9 984

**BURKETT-FALLS SIGNIFICANT-ET**  
**Reg. 137477179 PO TV TL TY**  
 GTPI+1754

**TOM-ANNA SHOTTLE ABBY-ET**  
**Reg. 62560079 100%RHA TV**  
 3-07 VG-86 V+EGV GTPI+1862  
 2-02 3X 365 33850 3.8 1285 3.1 1051  
*·Sire: PICSTON SHOTTLE-ET*

*·Full Sister to ABBY:*  
**TOM-ANNA SHOTTLE ANNA-ET (VG-85)**

*3rd - 7th Dams:*

**CAVALIER THRONE AUDRY-ET VG-85 DOM**  
 2-04 3X 305 38950 3.7 1438 3.3 1279  
**CARTERS-CORNER MAN ALLI-ET \*CV\*TL**  
 VG-87 VG-MS GMD DOM  
 2-01 2X 365 39820 4.6 1829 3.6 1429  
*1st VA Fat & 1st VA Protein*  
**NEU-WAY PATRON ALLIE-ET \*CV\*TM**  
 VG-87 VG-MS GMD DOM  
 1-11 2X 365 35440 3.9 1398 3.3 1168  
**NEU-WAY AEROSTAR ALLIE-ET \*CV**  
 VG-87 VG-MS GMD DOM  
 2-03 2X 365 32490 3.6 1169 3.3 1080  
**NEU-WAY MELWOOD ALLIE VG-88**  
 2-02 2X 365 32820 3.3 1094 2.8 908



**MORNINGVIEW SHTL LUCY-ET (EX-90 2E DOM)**  
2nd Dam of Lots 45 & 46

**45**

**PESCE UNO LUANA-ET**

Born 1/17/2013 Reg. 72504179 100%RHA TL TD  
GTPI+2337 77K GLPI+3066 DGV+3124  
PTA +1275M +64F +48P 72%R 4/2013  
PTA +683NM +.06%F +.04%P  
PTA +4.7PL 2.61SCS +.7DPR 6%DCE  
PTA +3.19T +2.74UDC +2.50FLC 71%R 4/2013

**AMIGHETTI NUMERO UNO-ET**

ITA 17990915143 100%RHA TV TL TY TD  
GTPI+2456  
PTA +992M +89F +47P 76%R 4/2013  
PTA +836NM +.20%F +.06%P 100%  
PTA +6.3PL 2.59SCS +1.3DPR 6%DCE  
PTA +3.08T +2.70UDC +2.21FLC 75%R 4/2013

**MORNINGVIEW DOMAIN LUANN-ET**

Reg. 69791801 100%RHA TV TL TY TD GTPI+2082  
PTA +1317M +30F +37P 72%R 4/2013  
PTA +445NM -.07%F -.01%P  
PTA +3.4PL 2.79SCS +.0DPR 5%DCE  
PTA +3.23T +2.52UDC +2.17FLC 73%R 4/2013

•Just fresh w/ a perfect udder  
•Sire: RONELEE TOYSTORY DOMAIN-ET

**46**

**PESCE MCCUTCHEN LOLEEN-ET**

Born 1/24/2013 Reg. 72504185 99%RHA-I TL TD  
GTPI+2350 77K GLPI+3216 DGV+3312  
PTA +1029M +74F +51P 71%R 4/2013  
PTA +708NM +.13%F +.07%P  
PTA +4.2PL 2.61SCS +.6DPR 5%DCE  
PTA +2.96T +2.51UDC +2.39FLC 70%R 4/2013

**DE-SU BKM MCCUTCHEN 1174-ET**

Reg. 69990138 99%RHA-I TV TL TY TD  
1-11 VG-88 VVVV GTPI+2393  
PTA +1345M +67F +52P 75%R 4/2013  
PTA +655NM +.07%F +.04%P 100%  
PTA +4.0PL 2.80SCS +.2DPR 5%DCE  
PTA +3.82T +3.35UDC +2.91FLC 73%R4/13

**MORNINGVIEW GD LOGAN-ET**

Reg. 69791803 100%RHA GTPI+2182  
PTA +983M +47F +38P 72%R 4/2013  
PTA +697NM +.04%F +.03%P  
PTA +5.7PL 2.36SCS +.5DPR 6%DCE  
PTA +1.89T +2.23UDC +1.53FLC 73%R 4/2013

•Just fresh, square cut, & looks VG  
•Sire: RONELEE GOLD DIGGER-ET

Ricardo Pesce  
c/o Horacio Larrea  
E Martinez 747  
Buenos Aires,  
Argentina 1426  
(541) 145-5234  
pajaritpara@hotmail.com

•Housed at Budjon

2nd Dam of LUANA & LOLEEN:

**MORNINGVIEW SHTL LUCY-ET**

Reg. 63927911 TY  
EX-90 VVEVE 2E DOM GTPI+2117  
4-05 2X 365 40070 3.7 1498 3.2 1263  
2-03 2X 365 32250 3.4 1088 3.4 1088  
LIFE 1470 124250 3.7 4551 3.4 4220  
•Sons in A.I.  
•Embryos exported worldwide  
•11th Generation VG or EX!  
•Sire: PICSTON SHOTTLE-ET

3rd -12th Dams:

**MORNINGVIEW OMAN LIBBY-ET**  
VG-86 VG-MS DOM  
4-00 2X 365 36980 4.4 1632 3.7 1365  
**CROCKETT-ACRES DRHM MAE-ET**  
VG-87 GMD DOM  
2-04 3X 365 29760 4.3 1294 3.4 1026  
•Nom Intri'l Cow of the Year 2009  
**WAUREGAN MAEBELL-ET** EX-91 2E GMD DOM  
2-06 3X 365 36440 4.1 1493 3.6 1306  
**WHITTIER-FARMS LEAD MAE-ET**  
EX-95 3E GMD DOM  
8-07 3X 357 41270 4.8 1962 3.5 1440

**RAYMAU BSTAR MONICA-ET** VG-89 EX-MS DOM  
2-01 2X 146 12280 3.8 471 3.3 405  
**JUNIPER JASON MARIA** VG-87 EX-MS DOM  
2-03 2X 365 20260 4.3 868 3.6 736  
**JDM-PRIDE VALIANT MAGGIE** EX-91 GMD DOM  
6-00 2X 365 35540 4.1 1441 3.3 1186  
**LA-KO-LAND PENSTATE SADIE**  
VG-87 GMD DOM  
LIFE 2480 166909 3.5 5732 3.2 2854  
**LA-KO-LAND BOOTMAKER SALLY** VG-86  
LIFE 1725 105370 3.9 3994  
**LA-KO-LAND MONITOR NANCY** EX-90  
LIFE 2381 145490 3.0 4442



**KULP-DALE ADV ROMOMA-RED-ET (VG-88)**

*Dam of Lots 47 & 48*

Koenen Dairy Inc.  
 & Dan Kaufmann  
 2070 360th St  
 Hawarden, IA 51023  
 Greg Koenen:(712)540-9700  
 Dan Kaufmann:(605)359-6332  
 dbkauf@sio.midco.net

**47**

**MS KOENEN EFCTP 5906-RED-ET**

Born March 1, 2013 Reg. 70180000 100%RHA PO TL TD  
 GTPI +1985 9K  
 PTA -157M +42F +9P 70%R 5/2013  
 PTA +472NM +.18%F +.05%P  
 PTA +4.7PL 2.67SCS +1.1DPR 7.9%DCE  
 PTA +2.45T +2.45UDC +1.66FLC 68%R 5/2013

**48**

**MS KOENEN LADDP-5866-RED-ET**

Born February 6, 2013 Reg. 70179960 100%RHA PO TL TD  
 GTPI +1932 9K  
 PTA -313M +19F +14P 70%R 4/2013  
 PTA +275NM +.12%F +.09%P  
 PTA +2.6PL 2.92SCS +.7DPR 8%DCE  
 PTA +3.24T +2.80UDC +2.86FLC 70%R 4/2013

**LIRR SPECIAL EFFECTP-RED-ET (sire of Lot 47)**

Reg. 70504985 100%RHA PO TV TL TY TD  
 GTPI +2027  
 PTA +122M +39F +17P 73%R 4/2013  
 PTA +577NM +.13%F +.05%P 100%  
 PTA +6.0PL 2.57SCS +.6DPR 7%DCE  
 PTA +1.78T +2.29UDC +2.04FLC 71%R 4/2013

**TIGER-LILY LADD P-RED-ET (sire of Lot 48)**

Reg. 69405976 100%RHA  
 B/R PC TV TL TY TD GTPI +2114  
 PTA -40M +30F +31P 75%R 4/2013  
 PTA +477NM +.12%F +.12%P 100%  
 PTA +3.6PL 2.79SCS +1.9DPR 7%DCE  
 PTA +3.03T +2.57UDC +2.12FLC 74%R 4/13

**KULP-DALE ADV ROMOMA-RED-ET**

Reg. 62887153 100%RHA PO  
 3-06 VG-88 VVVVE GTPI+1749  
 2-02 2X 365 24270 4.8 1154 3.8 911  
 3-04 2X 164 16140 4.9 795 3.5 566 Inc.  
 •One of the Highest GTPI R&W animals with no  
 Lawn Boy in her pedigree!!

**KHW KITE ADVENT-RED-ET**

Reg. 133002953 TV TL TD  
 EX-94 EEEE GTPI +1566

**GOLDEN-OAKS RMN RAE2-RED-ET**

Reg. 62454339 PO VG-88 VVVVV  
 4-08 2X 365 28390 4.4 1255 3.6 1019  
 2-03 2X 365 21290 4.4 940 3.8 809  
 •Sire:  
 VALLEYRIVER RUBEN REDMN-RED-ET

**3rd -8th Dams:**

**GOLDEN-OAKS PERK RAE-RED-ET \*PO**  
 EX-90 EX-MS  
 1-11 3X 365 31030 3.7 1161 3.4 1041  
 •Maternal Sister to PERK RAE-ET:  
**GOLDEN-OAKS RITA-RED-ET (VG-85 VG-MS)**  
 •2006 Genetic Award Winner WDE - Jr-2-Yr-Old  
**SCIENTIFIC BEAUTY RAE-ET \*RC** EX-90 DOM  
 4-03 2X 365 33710 4.7 1595 3.7 1243  
 •Maternal Sisters to BEAUTY RAE-ET:  
**SCIENTIFIC MAHOGANY-RED-ET (EX-90)**  
**SCIENTIFIC DEBUTANTE RAE-ET (EX-92)**  
**SCIENTIFIC JUBILANT RAE-ET \*RC** EX-90 DOM  
 5-11 3X 365 38880 4.1 1608 3.6 1403  
 •Nine EX & 2 All-American Daughters  
**C HANOVERHILL TONY RAE**  
 EX-96 3E GMD DOM 5\*  
 6-11 2X 365 40221 4.1 1660 3.5 1408  
 •Grand Champion Western National 1993  
 •HM All-American Jr-2-Yr-Old '88  
 •Nom All-American 5-Yr-Old '91  
**HANOVERHILL TT ROXETTE-ET** EX-94 2E GMD  
 10-0 3X 365 35040 4.3 1519 3.2 1129  
**MIL-R-MOR ROXETTE**  
 EX-90-CAN GMD DOM 30\*  
 7-01 2X 365 24531 4.7 1153  
 •21 EX Progeny •Canada's 1st 30\* Brood Cow

**9th -11th Dams:**

**C GLENRIDGE CITATION ROXY** EX-97 4E GMD  
 LIFE 3620 209784 4.5 9471  
 •Queen of the Breed I and II  
**C NORTON COURT MODEL VEE** EX-90 GMD 6\*  
 LIFE 218636 3.9 8583  
 •All-American Produce of Dam 1977, '78, '79  
**NORTON COURT REFLECTION VALE** VG-85-CAN  
 LIFE(14 Lacs) 249583 3.7 9295  
 •Brood Cow - 249 580LT



**WILSON-DALE TAL TRENDY-ET**  
2nd Dam of Lot 49

**49**

**FEMALE**

Born December 1, 2012 Reg. pending 100%RHA

Winterfield & Woldford  
8671 W 40th  
Fremont, MI 49412  
Tiffany: (989) 620-7732

**LOOKOUT P REDBURST-RED-ET**  
CAN 106030980 100%RHA TV TL TY TD  
GTPI +1941  
PTA +185M +12F +22P 75%R 4/2013  
PTA +305NM +.02%F +.07%P  
PTA +2.4PL 2.88SCS +.3DPR 6%DCE  
PTA +3.23T +2.93UDC +2.28FLC 74%R 4/2013

**WINTERFIELD ADV TRENDLYN-ET**  
Reg. 63968541 100%RHA \*RC  
4-04 EX-91 EEEEE  
2-05 2X 312 19250 4.0 768 3.5 666

**SCIENTIFIC DESTROY-ET**  
Reg. 138122625 \*RC TV TL TY  
4-04 VG-88 VEVV GTPI+1940

**REGANCREST MB BREYELL-ET**  
Reg. 63606863 \*RC

**KHW KITE ADVENT-RED-ET**  
Reg. 133002953 TV TL TD  
EX-94 EEEE GTPI +1566

**WILSON-DALE TAL TRENDY-ET**  
Reg. 62231995 \*RC  
EX-92 EEEVE 2E  
3-09 2X 365 28590 4.4 1251  
2-00 2X 365 22730 4.4 990 3.4 781  
Sire: LADINO PARK TALENT-IMP-ET

*3rd - 13th Dams:*

**WILSON-DALE DURHAM TREND-ET**  
EX-92 EX-MS  
3-07 2X 365 28290 4.2 1184 3.4 951  
**WILSONDALE RUDOLPH TREND-ET**  
EX-92 EX-MS DOM  
4-09 2X 365 28900 4.3 1242 3.2 931  
**WILSONDALE BLACKSTAR TRENDY EX-92 2E**  
7-04 2X 365 32980 3.9 1290 3.1 1014  
**WILSONDALE LINCOLN TORILYNN EX-91 2E**  
6-04 2X 365 27170 4.7 1285 3.3 910  
**WILSONDALE ASTRO TORILYNN EX-90**  
4-04 2X 365 23600 4.3 1023 3.2 766  
**WILSONDALE MANDINGO TORIANNE EX-90 3E**  
7-04 2X 365 24150 4.0 975 2.9 710  
**WILSONDALE VALIANT TORY-ET**  
EX-94 EEEEE 3E DOM  
7-00 2X 365 26030 4.3 1123 3.4 891  
**WILSONDALE IVAN TARA EX-94 EEEE 4E DOM**  
LIFE 3244 192570 3.4 6616 3.5 5940  
**WILSONDALE TT TRIUNA**  
EX-94 EEEEE 5E GMD DOM  
LIFE 4029 241810 3.8 9084 3.1 5376  
**WILSONDALE TRIUNA VG-87**  
LIFE 2124 105600 3.4 3626  
**TRINA REDSTONE MARVEL EX-91 EX-MS 3E**  
LIFE 3189 116569 3.9 4528

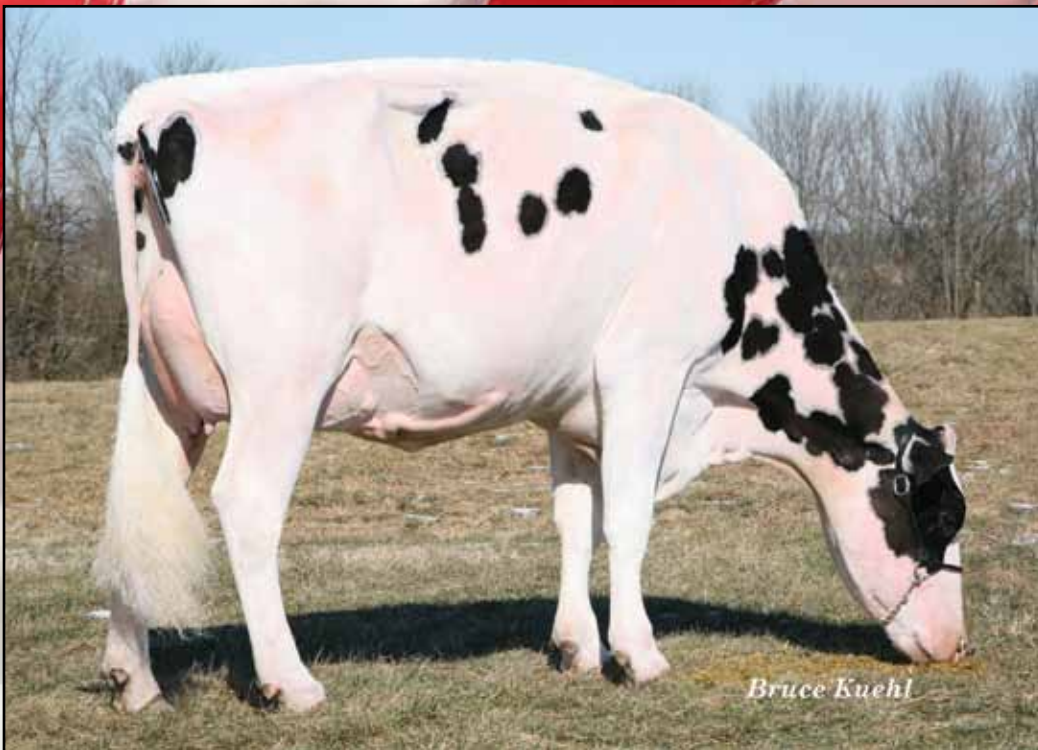

**BVK OUTSIDE DIANA-ET (EX-92 2E DOM)**  
*Dam of Lot 50*

**50**

**1st Choice Goldwyn Female**

*•1st Choice from 5 Goldwyn pregnancies due Sept, '13*

*3 - pregnancies ultrasounded females*

*2 - pregnancies unknown*

*•3 EX Full sisters - one-AA, one-Int Champ Mideast Fall Natn'l & the other is GrDam of the \$122,000 calf that sold at Farnear*  
*•7 EX Maternal sisters*

*Katie Gibson  
 4486 Jackson Rd  
 Eminence, KY 40019  
 (502) 379-3625*

**BRAEDALE GOLDWYN**  
**CAN 10705608 100%RHA TV TL TY**  
 CAN 08Y GP-84 GM GTPI+1944  
 PTA +68M +35F +15P 99%R 4/2013  
 PTA +371NM +.12%F +.05%P 8%  
 PTA +1.7PL 2.63SCS -.2DPR 6%DCE  
 PTA +3.00T +2.57UDC +2.46FLC 99%R 4/2013

**SHOREMAR JAMES**  
**CAN 5902195 TV TL**  
 CAN GP-81 GM GTPI+1234

**BRAEDALE BALER TWINE-ETS**  
**CAN 6860888 TL CAN VG-86**  
 2-01 2X 365 30906 4.9 1521 3.4 1052

**BVK OUTSIDE DIANA-ET**  
**Reg. 133834622 100%RHA**  
 8-01 EX-92 EEEVE 2E DOM  
 5-01 2X 365 31920 3.5 1129 3.2 1034  
 3-08 2X 365 27630 3.4 932 3.4 944  
 7-08 2X 365 22670 3.4 766 3.3 738  
 2-05 2X 365 20820 3.5 726 3.3 696  
 LIFE 1544 107400 3.5 3708 3.3 3549

**COMESTAR OUTSIDE-ET**  
**CAN 6026421 TV TL CAN EX-95 GM**

**MS KINGSTEAD CHIEF ADEEN-ET**  
**Reg. 17302711 BL EX-94 EEEEE 2E DOM**  
 3-05 2X 310 30180 4.0 1209 3.6 1077  
 6-04 2X 365 28820 4.1 1191 3.5 1013  
 4-05 2X 324 24250 3.8 933 3.7 892  
 LIFE 1382 100760 4.0 4010 3.6 3649  
*•2x Nominated All-American*  
*•2x Member of All-American Produce*  
*•Queen of the Breed Finalist!*

*•Full Sister to: MS KINGSTEAD CHIEF ADEEN:  
**SHOREMAR S ALICIA-ET!** (EX-97 EEEEE 3E)  
 8-10 2X 365 38250 4.3 1650 3.3 1270  
 LIFE 1596 147400 4.3 6265 3.4 5012  
*•27th Cow of the Breed to be 97 pts.*  
*•Res All-American 125,000 lb. Cow 2004*  
*•HHM All-Time All-American 5-Yr-Old 2003*  
*•All-American Aged Cow 2003*  
*•All-American 5-Yr-Old 2000*  
*•All-World & People Choice Winner 2000*  
*•Member All-American Produce of Dam 2000*  
*•Grand Supreme Champion RWF 2000*  
*•All-Canadian 5-Yr-Old 2000*  
*•All-Canadian 4-Yr-Old 1999*  
*•All-Canadian Jr 2-Yr-Old 1997*  
*•Nom for Queen of the Breed II 2003**

**DONNANDALE SKYCHIEF-ET**  
**CAN 391661 TL CAN-EX GTPI+1316**

**C AITKENBRAE STARBUCK ADA**  
**Reg. 13743730 BL EX-94 EEEEE 2E DOM**  
 5-06 2X 356 30060 3.5 1043 3.5 1049  
*•All-American Produce of Dam 2000 & 2001*  
*•All-American Sr 3-Yr-Old 1990*  
*•Res All-Time All-American 3-Yr-Old '03*  
*•1st 3-Yr-Old & Grand Champ Eastern Natn'l '90*



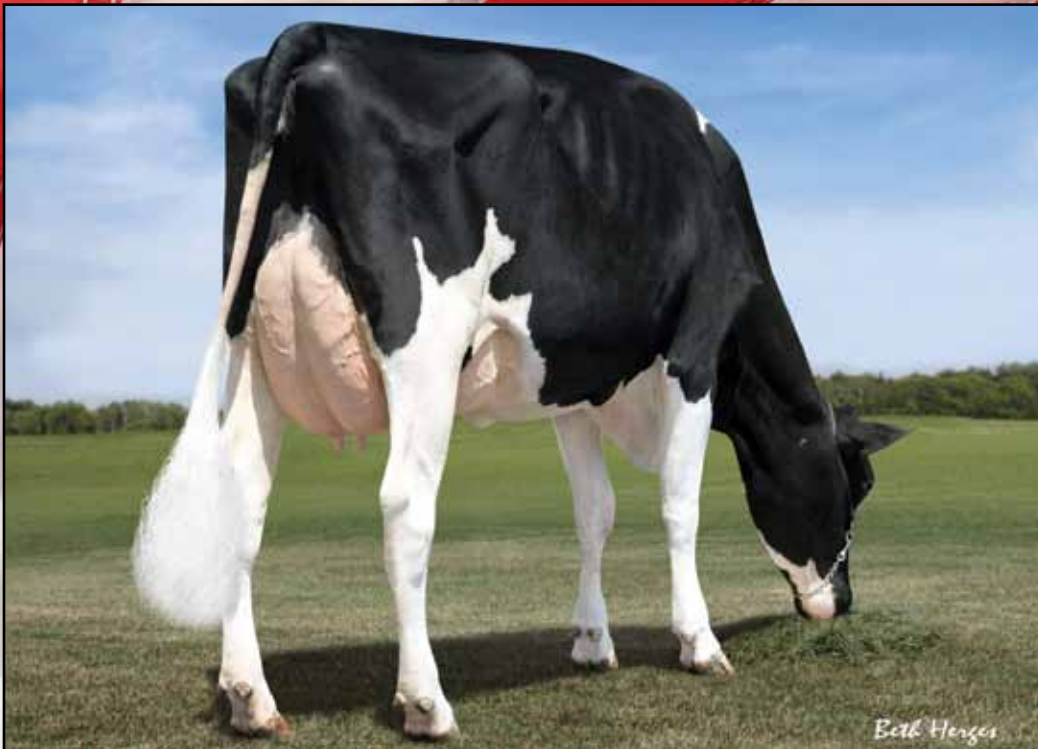

**KELLERCREST MANOMAN LACY-ET (VG-85)**  
*Dam of Lot 51*

**EDG LACY SNOW 2128-ET**

Born March 25, 2013 Reg. 72437675 100%RHA  
 GTPI+2336  
 PTA +1879M +93F +78P 70%R 5/2013  
 PTA +730NM +.09%F +.08%P  
 PTA +3.3PL 2.77SCS -.9DPR  
 PTA +2.39T +1.85UDC +2.39FLC 68%R 5/2013

Elitie Dairy Genomics LLC  
 c/o Tim Rauen  
 1827 E 7750 S  
 Chebanse, IL 60922  
 (563) 590-7871  
 ButlerviewTim@gmail.com



**VELTHUIS LET IT SNOW-ETS**  
**CAN 11294722 100%RHA TV TL TY TD**  
 GTPI +2237  
 PTA +1925M +70F +73P 75%R 4/2013  
 PTA +561NM +.00%F +.06%P 100%  
 PTA +2.2PL 2.91SCS -1.7DPR 7%DCE  
 PTA +3.00T +2.60UDC +2.30FLC 74%R 4/2013

**KELLERCREST MANOMAN LACY-ET**  
**Reg. 69436243 100%RHA**  
 2-09 VG-85 VV+V+ GTPI+2280  
 PTA +1469M +80F +67P 75%R 4/2013  
 PTA +712NM +.10%F +.08%P  
 PTA +3.4PL 2.78SCS -.4DPR 6%DCE  
 PTA +2.33T +1.96UDC +2.36FLC 76%R 4/2013  
 •First 2 tests over 90#

**FLEVO GENETICS SNOWMAN-ET**  
**NLD 388965513 TV TL**  
 GTPI+2135

**MSCHARTROIS PLANET LEONI-ET**  
**Reg. 66050509 GTPI+2067**

**LONG-LANGS OMAN OMAN-ET**  
**Reg. 135746776 TV TL TY TD**  
 VG-85 GM GTPI+2185

**KELLERCREST TOYSTORY LADY**  
**Reg. 63657364 TV TL**  
 VG-87 VV+VV DOM GTPI+2019  
 2-01 2X 365 36760 3.8 1407 3.3 1205  
 •Sire: JENNY-LOU MRSHL TOYSTORY-ET

*3rd - 8th Dams:*

**KELLERCREST LUCKYLADY-ET VG-88 VG-MS**  
 4-01 2X 358 32700 4.4 1439 3.6 1166  
 •Full sister to LUCKYLADY:  
**KELLERCREST TITANIC LADY EX-92**  
 3-05 2X 365 35652 3.5 1240 2.9 1037  
 •Elegant & Buckeye sons at ABS  
**KELLERCREST MANFRED LUCK**  
 VG-87 EX-MS GMD DOM  
 4-03 2X 365 39300 3.9 1548 3.5 1394  
**KELLERCREST WINKEN LYNN**  
 VG-86 EX-MS GMD DOM  
 5-07 2X 365 30800 4.3 1324 3.4 1039  
**KELLERCREST MARK LISA-ET**  
**CON-INV LINDSAY-ET VG-87 EX-MS DOM**  
 4-03 2X 365 25430 4.2 1069 3.3 846  
**KEYSTONE STARLET LASS**  
 EX-91 EX-MS 2E DOM  
 LIFE 2977 171720 4.5 7765



**LIDDLEHOME-R SHOTTLE (EX-94)**  
 Dam of Lots 52 & 53

**52**

**1st Choice of 4 Windhammer Females**  
 Born December, 2012

•Buyer must make choice within 30 days of which calf they're choosing

Married-Well, Emerling,  
 Kings-Ransom, & Cook  
 c/o Tom Kuglar  
 28 Coons Rd  
 Valley Falls, NY 12185  
 (518) 639-5223

jeffking@kingsransomfarm.com

**53**

**1st Choice of 7 Goldwyn Females**  
 Due June, 2013

**GILLETTE WINDHAMMER-ETS** (sire of Lot 52)  
 CAN 8932157 100%RHA BY TV TL TD  
 GTPI+1694  
 PTA +229M +56F +12P 91%R 4/2013  
 PTA +148NM +.19%F +.02%P 0%  
 PTA -.7PL 3.06SCS -3.4DPR 8%DCE  
 PTA +2.74T +2.63UDC +2.67FLC 87%R 4/2013

**BRAEDALE GOLDWYN** (sire of Lot 53)  
 CAN 10705608 100%RHA TV TL TY  
 CAN 08Y GP-84 GM GTPI+1944  
 PTA +68M +35F +15P 99%R 4/2013  
 PTA +371NM +.12%F +.05%P 8%  
 PTA +1.7PL 2.63SCS -.2DPR 6%DCE  
 PTA +3.00T +2.57UDC +2.46FLC 99%R 4/13

**LIDDLEHOME-R SHOTTLE**  
 Reg. 64516965 100%RHA  
 5-09 EX-94 EEEEE  
 4-01 2X 358 31600 4.2 1321 3.6 1122  
 2-03 2X 365 24080 4.1 991 3.5 840

**PICSTON SHOTTLE-ET**  
 GBR 598172 TV TL TY GM  
 GTPI+1975

**MISS RIDGEDALE RHONDA-ET**  
 Reg. 131735927 EX-92 EEEEE 2E  
 4-00 2X 365 28730 4.0 1142 3.4 964  
 6-07 3X 365 25640 4.6 1175 3.5 895  
 2-02 3X 365 20870 4.3 897 3.2 677  
 •Sire: DONNANDALE SKYCHIEF-ET

3rd - 8th Dams:

**HANOVER-HILL-R RHONDA-TW**  
 EX-94 EEEEE 4E GMD DOM  
 6-02 365 38820 4.0 1562 3.1 1215  
 LIFE 196650 4.3 8448 3.4 6589  
**C HANOVERHILL STAR ROXY-ET**  
 EX-92 EEEE 2E GMD DOM  
 4-05 3X 365 31780 4.4 1394 3.3 1054  
 •Nom All-American Sr Calf 1987  
 •Nom All-American Sr Yrlng 1988  
 •4 EX-94 Offspring  
**MIL-R-MOR ROXETTE**  
 EX-90-CAN GMD DOM 30\*  
 7-01 2X 365 24531 4.7 1153  
 •21 EX Progeny •Canada's 1st 30\* Brood Cow  
**C GLENRIDGE CITATION ROXY** EX-97 4E GMD  
 LIFE 3620 209784 4.5 9471  
 •Queen of the Breed I and II  
**C NORTON COURT MODEL VEE** EX-90 GMD 6\*  
 LIFE 218636 3.9 8583  
 •All-American Produce of Dam 1977, '78, '79  
**NORTON COURT REFLECTION VALE** VG-85-CAN  
 LIFE(14 Lacs) 249583 3.7 9295  
 •Brood Cow - 249 580LT



**VER-HAGES LD SACHA-RED-ET (VG-85)**  
*Dam of Lot 54*

**54**

**VER-HAGES TNT MORGAN-ET \*RC**

Born January 10, 2013 840003011167509 100%RHA TL TD  
 GTPI+2061 9K  
 PTA +1188M +49F +36P 70%R 4/2013  
 PTA +488NM +.02%F +.00%P  
 PTA +2.9PL 2.86SCS -.2DPR 6%DCE  
 PTA +2.58T +2.79UDC +1.71FLC 70%R 4/2013

Ver Hage Dairy Farm  
 c/o Tim Ver Hage  
 2917 104th Ave  
 Allegan, MI 49010  
 (269) 217-6076

**MOUNTFIELD SSI DCY MOGUL-ET**  
**840003006972816 100%RHA TR TV TL TY TD**  
 GTPI +2403  
 PTA +1449M +78F +50P 76%R 4/2013  
 PTA +784NM +.10%F +.03%P 100%  
 PTA +4.9PL 2.66SCS +.0DPR 5%DCE  
 PTA +3.03T +3.19UDC +3.17FLC 76%R 4/2013

**COYNE-FARMS DORCY-ET**  
**Reg. 139005002 BY TV TL**  
 VG-87 GTPI+2251

**MOUNTFIELD MARSH MAXINE-ET**  
**Reg. 62784081**  
 VG-88 EX-MS DOM GTPI+2012  
 2-03 2X 159 14320 4.3 611 3.4 481

**VER-HAGES LD SACHA-RED-ET**  
**840003004385483 100%RHA PO**  
 2-06 VG-85 V+V+V GTPI+1721  
 2-02 3X 305 29430 3.9 1142 3.3 963

*•Full Sister to SACHA:*

**VER-HAGES VV SASCHAE-RED-ET**  
 (\*PO VG-87 EX-MS +1870 GTPI)

*•Embryos exported to Japan*

**AGGRAVATION LAWN BOY P-RED**  
**Reg. 133080890 PO TV TL TY TD**  
 EX-93 EEEE GM GTPI+1785

**COMESTAR SACHEL LOU-ET**  
**CAN 104226406 \*RC**  
 EX-90 EEE+V GTPI+1729  
 2-03 2X 305 28540 5.3 1511 3.1 878  
*•Sire: JENNY-LOU MARSHALL P149-ET*

*3rd - 11th Dams:*

**GEN-I-BEQ SEPTEMBER SACHA-RED**  
 VG-89-CAN 1\*  
 2-00 2X 365 36491 4.6 1664 3.4 1232  
**GEN-I-BEQ IGNITER SACHA**  
 EX-91-2E-CAN 13\*  
 5-04 2X 365 29632 4.0 1581 3.3 1318  
**GLEN DRUMMOND SPLENDOR VG-86-CAN 36\***  
 4-10 2X 314 26510 4.2 1124 3.2 840  
**GLEN DRUMMOND AERO FLOWER**  
 VG-88-CAN 18\*  
 2-03 2X 326 25622 4.0 1032 3.4 882  
**GLEN DRUMMOND SHOWER-ET EX-CAN 13\***  
 4-10 2X 365 28583 4.8 1380 3.6 1016  
**GLEN DRUMMOND S C JO BETH EX-2E-CAN 7\***  
 LIFE (6Lacs) 141637 4.2 5994 3.2 3593  
*•Grand Champion Brant-Wentworth 1984*  
**GLEN DRUMMOND MATT BETH VG-85-CAN 4\***  
 11-9 2X 365 25038 3.7 935 2.8 697  
**GLEN DRUMMOND MARQUIS BETH VG-CAN**  
 LIFE (8 Lacs) 112688 4.2 4766  
**FERGLYNN RAG APPLE BERTHA VG-CAN 3\***  
 LIFE (9 Lacs) 208857 4.0 8344



**GOLDEN-OAKS AS CHELSEA-ET (VG-87)**  
 Dam of Lot 55



**GOLDEN-OAKS CHAMP RAE-ET**  
 (EX-93 3E)  
 2nd Dam of Lot 55

**55**

**1st Choice Female**

·from 3 Atwoods (due October, 2013),  
 2 Windbrooks (due September, 2013), OR  
 3 Parker P's (due August, 2013)

Springbrook Farm, Inc.  
 1307 E 450 N  
 Marshall, IN 47859  
 (765) 592-0644  
 jsholsteins@yahoo.com

**MAPLE-DOWNS-I G W ATWOOD-ET**  
**CAN 8956379 100%RHA TR TV TL TY TD**  
 4-06 EX-90 EE+V GTPI+1822  
 PTA +272M +46F +12P 99%R 4/2013  
 PTA +98NM +.14%F +.02%P 76%  
 PTA -1.4PL 2.95SCS -2.5DPR 10%DCE  
 PTA +4.57T +3.17UDC +3.75FLC 98%R 4/13

**GILLETTE WINDBROOK-ETS**  
**CAN 7816429 100%RHA TV TL TY TD**  
 EX-93-CAN GTPI+1876  
 PTA +787M +52F +29P 91%R 4/2013  
 PTA +296NM +.09%F +.02%P 0%  
 PTA +.2PL 2.95SCS -1.7DPR 7%DCE  
 PTA +2.75T +2.08UDC +2.84FLC 86%R 4/13

**HICKORYMEA PARKER P-ET**  
**Reg. 140909627 100%RHA**  
**TR PC TV TL TD GTPI+2057**  
 PTA +191M +33F +20P 75%R 4/2013  
 PTA +542NM +.11%F +.05%P 100%  
 PTA +4.4PL 2.47SCS +1.0DPR 5%DCE  
 PTA +2.24T +2.15UDC +2.16FLC 76%R 4/13

**GOLDEN-OAKS AS CHELSEA-ET**  
**Reg. 69215000 100%RHA**  
 2-07 VG-87 VEVVV

**MS ATLEES SHT AFTERSHOCK-ET**  
**Reg. 65249839 TV TL TY TD**  
 VG-87 VVVVV GTPI+1783

**GOLDEN-OAKS CHAMP RAE-ET**  
**Reg. 61300247 TR EX-93 EEVEE 3E**  
 6-04 3X 365 41590 4.1 1714 3.2 1319  
 3-10 3X 365 36130 4.4 1589 3.3 1201  
 2-03 3X 365 27400 4.4 1199 3.6 987  
 LIFE 1357 124510 4.3 5401 3.4 4229  
 ·Sire: CALBRETT-I H H CHAMPION-ET

**3rd - 10th Dams:**

**SCIENTIFIC BEAUTY RAE-ET \*RC EX-90 DOM**  
 4-03 2X 365 33710 4.7 1595 3.7 1243  
 ·Maternal Sisters to **BEAUTY RAE-ET**  
**SCIENTIFIC MAHOGANY-RED-ET (EX-90)**  
**SCIENTIFIC DEBUTANTE RAE-ET (EX-92)**  
**SCIENTIFIC JUBILANT RAE-ET \*RC EX-90 DOM**  
 5-11 3X 365 38880 4.1 1608 3.6 1403  
 ·Nine EX & 2 All-American Daughters  
**C HANOVERHILL TONY RAE**  
 EX-96 3E GMD DOM 5\*  
 6-11 2X 365 40221 4.1 1660 3.5 1408  
 ·Grand Champion Western National 1993  
 ·HM All-American Jr-2-Yr-Old '88  
 ·Nom All-American 5-Yr-Old '91  
**HANOVERHILL TT ROXETTE-ET EX-94 2E GMD**  
 10-0 3X 365 35040 4.3 1519 3.2 1129  
**MIL-R-MOR ROXETTE**  
 EX-90-CAN GMD DOM 30\*  
 7-01 2X 365 24531 4.7 1153  
 ·21 EX Progeny ·Canada's 1st 30\* Brood Cow  
**C GLENRIDGE CITATION ROXY EX-97 4E GMD**  
 LIFE 3620 209784 4.5 9471  
 ·Queen of the Breed I and II  
**C NORTON COURT MODEL VEE EX-90 GMD 6\***  
 LIFE 218636 3.9 8583  
 ·All-American Produce of Dam 1977, '78, '79  
**NORTON COURT REFLECTION VALE VG-85-CAN**  
 LIFE(14 Lacs) 249583 3.7 9295  
 ·Brood Cow - 249 580LT



**LYLEHAVEN LILA Z (EX-94)**  
 Maternal Sister to 2nd Dam of Lot 56

**56**

**FOUR-HILLS NU LAST ONE-ET**

Born October 28, 2012 Reg. 70908306 100%RHA TD  
 GTPI +2273 9K  
 PTA +804M +82F +42P 70%R 4/2013  
 PTA +667NM +.20%F +.07%P  
 PTA +4.1PL 2.69SCS +.8DPR 8%DCE  
 PTA +2.72T +2.71UDC +1.99FLC 70%R 4/2013

Lylehaven  
 PO Box 218  
 East Montpelier, VT 05651  
 (802) 229-5929

**AMIGHETTI NUMERO UNO-ET**  
 ITA 17990915143 100%RHA TV TL TY TD  
 GTPI +2456  
 PTA +992M +89F +47P 76%R 4/2013  
 PTA +836NM +.20%F +.06%P 100%  
 PTA +6.3PL 2.59SCS +1.3DPR 6%DCE  
 PTA +3.08T +2.70UDC +2.21FLC 75%R 4/2013

**LONG-LANGS OMAN OMAN-ET**  
 Reg. 135746776 TV TL TY TD  
 VG-85 GM GTPI+2185

**AMIGHETTI SHOTTLE AVE-ET**  
 ITA 17990346074 GTPI+2062

**LYLEHAVEN GWYN LAURA-ET**  
 Reg. 66535404 100%RHA  
 3-06 VG-85 VVV++ GTPI+1783  
 2-03 2X 344 27170 3.9 1055 3.2 867  
 3-04 2X 286 22843 4.1 926 3.0 688 Inc.  
 ·Due July, 2013  
 ·2 full sisters- Ex-91, Ex-92

**BRAEDALE GOLDWYN**  
 CAN 10705608 TV TL TY  
 GP-84 GM GTPI+1944

**LYLEHAVEN FORM LAURA-ET**  
 Reg. 126786486  
 EX-94 EEEEE 3E GMD DOM  
 8-08 2X 365 39320 3.9 1529 3.1 1218  
 6-02 2X 365 35510 4.2 1484 3.1 1088  
 2-11 2X 365 32940 3.8 1247 2.9 952  
 LIFE 2267 195690 4.0 7731 3.1 6015  
 ·1st Northeast Fall Natn'l 4Y, Sr & Gr Champ 2003  
 ·1st Northeast Fall Natn'l Champ B&O 2002 & '03  
 ·Sire: SHEN-VAL NV LM FORMATION-ET

·Mat Sisters to LYLEHAVEN FORM LAURA-ET:  
 LYLEHAVEN LILA Z (EX-94-CAN 8\*)  
 ·5X All-Canadian Nominated  
 LYLEHAVEN LASSIE-ET (EX-94 EEEEE 3E)  
 8-04 2X 365 45240 5.0 2271 3.2 1442  
 1st VT Fat & 3rd Protein  
 LIFE 2105 185780 4.6 8510 3.3 6193  
 ·1st Aged Cow Eastern Fall Natn'l 2007  
 ·Res Sr & Grand Champion Eastern Fall Natn'l  
 ·1st 125,000 lb Cow Eastern Fall Natn'l 2008  
 ·1st Jr 2-Yr-Old Northeast Fall Natn'l 2003  
 ·Res Intn'l Champion Northeast Fall Natn'l 2003  
 ·1st Jr 2-Yr-Old Eastern Fall Natn'l 2003  
 LYLEHAVEN LEAH-ET (EX-91-2E EEEEV)  
 ·4th Northeast Fall Natn'l 5-Yr-Old Cow 2008

3rd & 4th Dams:  
**THIERSANT LILI STARBUCK-ET** EX-94 5E  
 9-11 2X 365 30910 4.5 1385 3.1 965  
 LIFE 207385 4.7 9744 3.4 7053  
**IVYHALL ASTRO JET RONIE** VG-86 1\*  
 5-04 2X 305 18472 4.2 769 3.3 613



**SCIENTIFIC GOLD DANA RAE-ET (EX-95 2E)**

*Dam of Lot 57*

**57**

**2nd Choice Absolute OR**

**2nd Choice Windbrook Female**

*From: 5 Absolute females due 9/13/13 OR*

*4 Windbrook females due 9/4/13 (buyer must choose at sale time)*

*•1st Choice Windbrook sold for \$18,500*

*•1st Choice of Absolute sold for \$16,500*

*Budjon Farms, Joel Kietzman  
& Woodmansee  
N9995 Soo Rd  
Lomira, WI 53048  
Tom Cull: (920) 960-0350  
tom@budjon.com*

**APPLES ABSOLUTE-RED-ET**  
Reg. 139358472 100%RHA CV TL TY TD  
5-01 EX-93 EEEE GTPI +1612  
PTA -1368M +22F -1P 96%R 4/2013  
PTA -28NM +.29%F +.16%P  
PTA +.1PL 3.38SCS -3.5DPR 9%DCE  
PTA +3.84T +3.65UDC +2.72FLC 94%R 4/2013

**SCIENTIFIC GOLD DANA RAE-ET**  
Reg. 138123082 100%RHA TR TV  
6-00 EX-95 EEEEE 2E  
4-04 2X 345 39270 4.1 1606 3.1 1228  
2-06 2X 365 33290 3.1 1045 3.3 1086  
•Res All-American 5-Yr-Old 2012  
•2nd 5-Yr-Old Cow International Show 2012  
•1st Midwest Fall Nat'l Aged, Sr & Gr Champ 2012  
•Due 6/10/13 & is the cow to beat!

**GILLETTE WINDBROOK-ETS**  
CAN 7816429 100%RHA TV TL TY TD  
EX-93-CAN GTPI +1876  
PTA +787M +52F +29P 91%R 4/2013  
PTA +296NM +.09%F +.02%P 0%  
PTA +.2PL 2.95SCS -1.7DPR 7%DCE  
PTA +2.75T +2.08UDC +2.84FLC 86%R 4/13

**BRAEDALE GOLDWYN**  
CAN 10705608 TV TL TY  
GP-84 GM GTPI+1944

**SCIENTIFIC DEBUTANTE RAE-ET**  
Reg. 132416603 \*RC CV  
EX-92 EEEEE GMD DOM  
2-02 2X 365 32930 4.4 1440 3.4 1132  
3-10 2X 208 19350 5.5 1066 3.1 596  
•All-American 4 Yr-Old Cow 2005  
•HM All-American Jr 3 Yr-Old Cow 2004  
•1st Intri'l 4 Y, Res Sr & Res Gr Champ 2005  
•1st MW Spring Natn'l Jr 3 Yr Int & Res Gr Ch '04  
•Sire: REGANCREST ELTON DURHAM-ET

•Mat Sisters to DEBUTANTE RAE-ET:  
SCIENTIFIC MAHOGANY-RED-ET (EX-90)  
SCIENTIFIC BEAUTY RAE-ET\*RC (EX-90 DOM)

*3rd -9th Dams:*  
**SCIENTIFIC JUBILANT RAE-ET \*RC EX-90 DOM**  
5-11 3X 365 38880 4.1 1608 3.6 1403  
•Nine EX & 2 All-American Daughters  
**C HANOVERHILL TONY RAE**  
EX-96 3E GMD DOM 5\*  
6-11 2X 365 40221 4.1 1660 3.5 1408  
•Grand Champion Western National 1993  
•HM All-American Jr-2-Yr-Old '88  
•Nom All-American 5-Yr-Old '91  
**HANOVERHILL TT ROXETTE-ET EX-94 2E GMD**  
10-0 3X 365 35040 4.3 1519 3.2 1129  
**MIL-R-MOR ROXETTE**  
EX-90-CAN GMD DOM 30\*  
7-01 2X 365 24531 4.7 1153  
•21 EX Progeny •Canada's 1st 30\* Brood Cow  
**C GLENRIDGE CITATION ROXY EX-97 4E GMD**  
LIFE 3620 209784 4.5 9471  
•Queen of the Breed I and II  
**C NORTON COURT MODEL VEE EX-90 GMD 6\***  
LIFE 218636 3.9 8583  
•All-American Produce of Dam 1977, '78, '79  
**NORTON COURT REFLECTION VALE VG-85-CAN 5\***  
LIFE(14 Lacs) 249583 3.7 9295  
•Brood Cow - 249 580LT



**SAVAGE-LEIGH DURHAM LEXI-ET (EX-91)**  
*Dam of Lot 58*

**58**

**1st Choice Windbrook Female**

*•1st Choice from 4 Windbrook pregnancies due 9/1/13*

*Klint Obert  
 5044 E 750 S  
 Fort Branch, IN 47648  
 812-779-7791  
 klintobert@yahoo.com*

**GILLETTE WINDBROOK-ETS**  
**CAN 7816429 100%RHA TV TL TY TD**  
 EX-93-CAN GTPI+1876  
 PTA +787M +52F +29P 91%R 4/2013  
 PTA +296NM +.09%F +.02%P 0%  
 PTA +.2PL 2.95SCS -1.7DPR 7%DCE  
 PTA +2.75T +2.08UDC +2.84FLC 86%R 4/2013

**SAVAGE-LEIGH DURHAM LEXI-ET**  
**Reg. 61604432 100%RHA**  
 4-06 EX-91 EEEVE  
 2-03 2X 365 27600 3.2 892

**GILLETTE BRILEA F B I-ET**  
**CAN 8209524 TV TL TY**  
 CAN EX-94 GTPI+1806

**GILLETTE BLITZ 2ND WIND-ET**  
**CAN 7352248 CAN 03Y VG-88**  
 2-02 2X 365 39096 3.6 1421 3.0 1181

**REGANCREST ELTON DURHAM-ET**  
**Reg. 2250783 TR CV TL**  
 EX-90 VG-MS GM GTPI+1585

**EHRHARDT CHAMPION LEXUS-ET**  
**Reg. 135008188 VG-88 VEV+E**  
 2-01 2X 365 35700 3.7 1315 3.3 1181  
*•Sire: CALBRETT-I H H CHAMPION-ET*

**3rd - 11th Dams:**  
**IDEE LUSTRE-ET EX-95 EEEEE 3E**  
 5-04 2X 365 55481 5.0 2776 3.2 1775  
 LIFE 4191 359879 5.0 18099 3.5 12587  
*•All-Canadian 5-Yr, Sr 3-Yr*  
*•Res All-American 5-Yr, Sr 3-Yr •Grand Royal 2002*  
*•1st 5-Yr Royal 2002 •1st Sr 3-Yr Royal 2000*  
**C RAVENSWELL LYDIA EX-92 EX-MS DOM**  
 5-01 2X 365 24578 4.6 1125 3.4 826  
**SPRING FARM MISS LYNN-ET VG-85-3YR-CAN**  
 2-11 2X 329 22335 4.0 888 3.6 811  
**SPRING FARM MISS CONNIE VG-88-3YR-CAN**  
 8-00 2X 305 21420 3.9 840  
**SPRING FARM MISS CITATION**  
 VG-87-4YR-CAN  
 6-04 2X 365 27725 3.8 1054  
 LIFE (11 Lacs): 215519 3.7 7952  
**SPRING FARM MISS PATHFINDER EX-CAN**  
 LIFE (12 Lacs) 242021 3.6 8814  
**SPRING FARM FOND PATHFINDER VG-CAN**  
 LIFE (11 Lacs) 202334 3.7 7582  
**EVEERMOT PATHFINDER ORMSBY VG-CAN**  
 LIFE (10 Lacs) 190482 3.6 6927  
**EVEERMOT PABST ORMSBY VG-CAN**

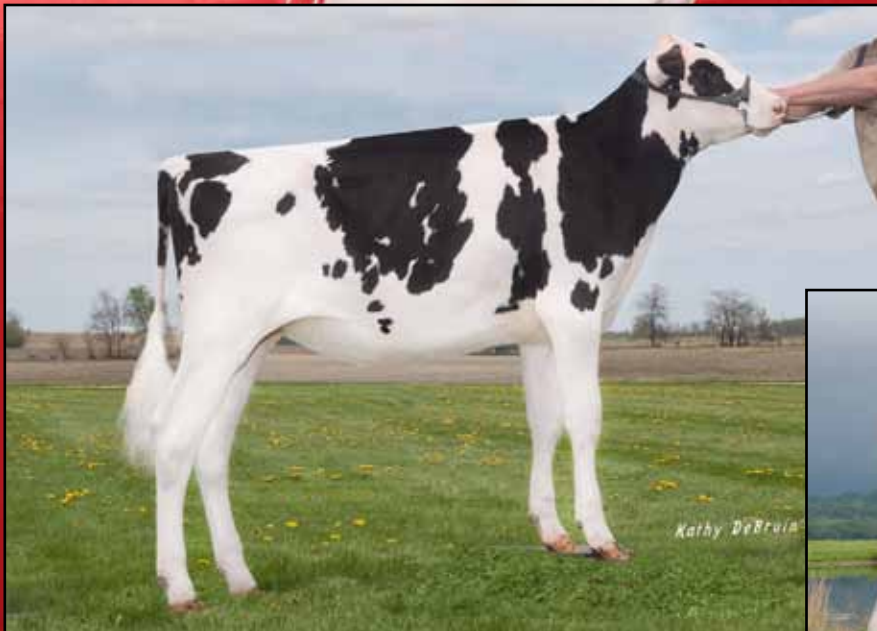

**QUIETCOVE-W-LL BROOKLYN**

Lot 59

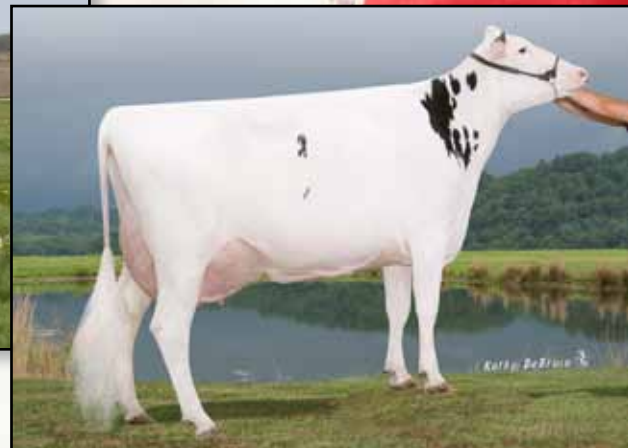

**LOCKER-LANE RW TOY BALSA-ET (VG-88)**

Dam of Lot 59

**59**

**QUIETCOVE-W-LL BROOKLYN**

Born December 3, 2012 Reg. 71952971 100%RHA

PTPI+1997 P9

PTA +1123M +32F +29P 35%R 4/2013

PTA +3.3PL 2.80SCS +.7DPR 7%DCE

PTA +2.44T +2.10UDC +2.09FLC 34%R 4/2013

Quietcove-Wapa Farms, Inc. & Wayne S.  
17930 Fryburg East Rd  
Wapakoneta, OH 45895  
(419) 552-0355  
quietcoveholsteins@gmail.com

**GLEN-TOCTIN SUPER LARGE-ET**

Reg. 140761397 100%RHA TV TL TY

GTPI +2259

PTA +1467M +35F +44P 76%R 4/2013

PTA +587NM -.07%F +.00%P 100%

PTA +4.7PL 2.66SCS +1.4DPR 7%DCE

PTA +3.30T +2.70UDC +2.31FLC 76%R 4/2013

**CHARLESDALE SUPERSTITION-ET**

Reg. 62065919 TR TV TL TY TD

GM GTPI+2107

**GLEN-TOCTIN SHOTTLE LIVA-ET**

Reg. 137242018 EX-91 EEEEE DOM

3-00 2X 365 41140 4.4 1810 3.1 1265

**LOCKER-LANE RW TOY BALSA-ET**

Reg. 138624592 100%RHA

5-04 VG-88 VV+VE CTPI+1727

5-00 2X 343 33010 3.2 1069 2.9 949

3-08 2X 365 32040 3.3 1046 3.1 986

2-05 2X 365 20420 3.7 755 3.1 640

**JENNY-LOU MRSHL TOYSTORY-ET**

Reg. 60372887 TR TV TL TY GM

GTPI+1799

**LOCKER-LANE OUTSIDE BABE-ET**

Reg. 134513191 VG-86 +V+VV DOM

2-02 2X 365 23310 3.7 858 3.2 755

*Sire: COMESTAR OUTSIDE-ET*

**3rd - 8th Dams:**

**LOCKER-LANE RULPH BRITTANY**

VG-87 VG-MS DOM

2-00 2X 365 31200 3.4 1055 3.0 941

**LOCKER-LANE EMORY BABE**

EX-91 EX-MS DOM

3-07 3X 365 42450 3.0 1288 3.1 1311

*Jr All-PA Sr 3-Yr-Old Cow 1999*

*Res All-PA Sr 3-Yr-Old Cow 1999*

*Sons in A.I.*

**LOCKER-LANE SOUTHWIND BETSY**

EX-90 2E GMD DOM

4-03 2X 345 31680 3.5 1111 2.8 899

**LOCKER-LANE BIG AL BESS VG-88 VG-MS**

5-00 2X 365 27800 3.3 911 2.8 786

**LOCKER-LANE COLUMBUS BEULAH**

EX-90 EX-MS 2E

7-03 2X 365 32940 3.3 1101 2.9 953

**LOCKER-LANE MARVEX BONNIE VG-88**

8-06 2X 322 23050 3.9 908 3.0 688





**GREEN-LO JAMES JJ (EX-94 2E)**  
*Maternal Sister to Lot 60*

**60**

**1st Choice Goldwyn Female**  
*from 3 IVF sexed-female pregnancies due September, 2013*

Greg Peters  
 264 E 650 S  
 Brownstown, IN 47220  
 (812) 528-3221  
 greenlofarm@gmail.com

**BRAEDALE GOLDWYN**  
 CAN 10705608 100%RHA TV TL TY  
 CAN 08Y GP-84 GM GTPI+1944  
 PTA +68M +35F +15P 99%R 4/2013  
 PTA +371NM +.12%F +.05%P 8%  
 PTA +1.7PL 2.63SCS -.2DPR 6%DCE  
 PTA +3.00T +2.57UDC +2.46FLC 99%R 4/2013

**GREEN-LO JACKPOT JACKIE**  
 Reg. 60936142 87%RHA TL TD  
 7-06 EX-90 EEVE+  
 5-01 2X 365 30900 3.6 1106 3.1 971  
 7-11 2X 365 29180 3.2 940  
 6-06 2X 365 25400 3.5 883 3.3 835  
 LIFE 1790 128430 3.4 4383 3.2 2288

**SHOREMAR JAMES**  
 CAN 5902195 TV TL  
 CAN GP-81 GM GTPI+1234

**BRAEDALE BALER TWINE-ETS**  
 CAN 6860888 TL CAN VG-86  
 2-01 2X 365 30906 4.9 1521 3.4 1052

**PEARTOME JACKPOT-ET**  
 CAN 391790 100%RHA TL  
 CAN-EX TPI+734

**GREEN-LO ICE 297**  
 Reg. 32COW0297 75%RHA  
 3-11 2X 365 31197 3.7 1150 3.1 966  
 2-04 2X 365 28955 3.2 917 3.2 928  
 •Sire: RO-DENE AERO FENELLA ICE-ET

•*Maternal Sister to Goldwyn Choice:*  
**GREEN-LO JAMES JJ (EX-94 EEEEE 2E)**  
 2-09 2X 365 34002 3.0 1056 3.0 1058  
 •Supreme Champion Kentucky State Fair 2009  
 •Grand Champion Kentucky State Fair 2009  
 •Grand Champion Indiana State Show 2009  
 •Grand Champion Indiana State Fair 2009  
 •Reserve Junior All-American 2009



*Both Heres*

**PINE-TREE 1258 MITY 4771-ET**  
*Dam of Lot 61*

**61**

**HEATH-DYMENT MARIELLE-ET**

Born January 26, 2013 840003011669726 100%RHA PC TL TD  
 GTPI+2023 77K  
 PTA +452M +40F +33P 71%R 4/2013  
 PTA +435NM +.09%F +.07%P  
 PTA +2.6PL 2.86SCS +1.3DPR 6%DCE  
 PTA +2.25T +2.35UDC +1.22FLC 70%R 4/2013

·Same family as Mogul  
 ·No Lawn Boy in pedigree

Michael Heath & David Dymont  
 7285 County Road S  
 Rudolph, WI 54475  
 (443) 375-8048  
 heath324@yahoo.com

**SULLY HART MERIDIAN-ET**  
 Reg. 69951907 100%RHA TY TD  
 GTPI +2266  
 PTA +1798M +42F +53P 75%R 4/2013  
 PTA +535NM -.09%F -.00%P 100%  
 PTA +3.0PL 2.86SCS +.5DPR 5%DCE  
 PTA +3.84T +3.16UDC +2.14FLC 75%R 4/2013

**RONELEE TOYSTORY DOMAIN-ET**  
 Reg. 137974489 TV TL TY TD  
 EX-90 EEVV GM GTPI+2022

**SULLY PLANET MANITOBA-ET**  
 Reg. 139853931 GP-83 DOM  
 2-03 2X 365 33290 3.9 1306 3.1 1041

**WEST PORT ARRON DOON MITEY P**  
 CAN 8930027 \*RC PO TV TL TY  
 GTPI+1718

**PINE-TREE MISSY MIRANDA-ET**  
 Reg. 61733095 VG-86 VVV+V DOM  
 3-08 3X 365 35550 4.9 1730 3.9 1392  
 2-01 2X 365 28350 4.3 1232 3.7 1060  
 7-10 3X 305 27830 4.1 1153 3.4 951  
 LIFE 1320 109980 4.5 4904 3.8 4156  
 ·Dam of: MOGUL, MIXER, & MAURICE  
 ·Sire: O-BEE MANFRED JUSTICE-ET

*3rd - 7th Dams:*

**WESSWOOD-HC RUDY MISSY-ET**  
 EX-92 EEEEE 3E GMD DOM  
 4-11 3X 365 40880 4.1 1665 3.4 1385  
*3rd OH Protein*  
 LIFE 1262 119610 4.1 4885 3.4 4031  
**WESSWOOD ELTON MIMI**  
 EX-90 EX-MS GMD DOM  
 3-05 2X 365 35380 3.3 1160 3.0 1054  
**WESSWOOD MANDINGO IVY VG-87**  
 6-05 2X 365 36330 3.6 1305 3.0 1087  
**WESSWOOD ASTRO MATT ESTER**  
 VG-87 GMD DOM  
**WESSWOOD BELL CLAUDETTE**  
 VG-87 GMD DOM

**PINE-TREE 1258 MITY 4771-ET**  
 Reg. 69804535 100%RHA PO  
 GTPI+1955



**BOHONIKS KITE ROSES-RED (EX-90)**  
*Dam of Lot 62*



**KA-GEO WILDROSE-RED-ET**  
*Maternal Sister to SNOW ROSE:*

- Sold for \$15,000 in the Mideast Impact Sale '11
- Res All-American R&W Winter Yrlg 2010
- 4th Sr 2-Yr-Old R&W Grand Intn'l 2011
- Nominated All-American 2011

*another Maternal Sister to SNOW ROSE:*

**KA-GEO KNCKT ROSE-RED-ET**

- Sold for \$20,000 in the Mideast Impact Sale '11
- Res All-American R&W Fall Yrlg 2010



**KA-GEO SNOW ROSE-RED-ET**  
 Born December 1, 2012 Reg. pending 100%RHA

Street Spoonamore  
 131 Elm Loop  
 Hustonville, KY 40437  
 (859) 749-0413  
 spoonamore@yahoo.com

**HYLITE BARBWIRE-RED-ET**  
 CAN 9748330 100%RHA TV TL TY TD  
 2-06 VG-85 VV++ GTPI+1581  
 PTA -357M +8F -4P 76%R 4/2013  
 PTA +1NM +.07%F +.03%P 100%  
 PTA -.7PL 2.90SCS -.4DPR 10%DCE  
 PTA +2.89T +2.06UDC +2.05FLC 75%R 4/2013

**BOHONIKS KITE ROSES-RED**  
 Reg. 136465225 100%RHA  
 4-03 EX-90 VEVVE  
 4-01 2X 305 26340 3.6 939

**DESLACS SHAQUILLE-ET**  
 CAN 103512991 \*RC TV TL TY  
 GP-82-CAN GTPI+1518  
**RAINYRIDGE TALENT BARBARA**  
 CAN 7543170 \*RC EX-95 EEEEE  
 3-04 2X 365 34465 3.6 1257 3.1 1068  
 LIFE 1158 101235 3.9 3903 3.1 3143  
 •All-American 5-Yr-Old, 2010  
 •All-Canadian 5-Yr-Old, 2010  
 •5th Jr 3-Yr-Old Int'l Holstein Show 2008  
 •5th Jr 3-Yr-Old, Royal Winter Fair 2008  
 •Nominated All-American Jr 3-Yr-Old 2008  
 •Nominated All-Canadian Jr 3-Yr-Old 2008

**MARKWELL KITE-ET**  
 Reg. 128460878 \*RC TV TL  
 CAN EX GTPI+900

**MISS CLIFF REALITY-ET**  
 Reg. 130160140 \*RC GP-84 +VV++  
 2-02 3X 331 31050 4.0 1229 3.2 988  
 •Sire: MAPEL WOOD CLIFFHANGER-ET

*3rd - 7th Dams:*  
**MISS LEADER REDROSE-RED-ET** EX-90 VG-MS  
 4-04 3X 365 33970 3.8 1285 3.3 1135  
**STOOKEY ELM PARK BLACKROSE-ET \*RC**  
 EX-96 EEEEE 3E GMD DOM  
 7-03 3X 365 41960 4.3 1796 3.1 1285  
 •AA & All-Canadian Jr 2-Yr Old 1992  
 •AA & All-Canadian Jr 3-Yr Old 1993  
 •Reserve All-American 5-Yr Old 1995  
 •Reserve All-American Aged Cow 1997  
**NANDETTE TT SPECKLE-RED**  
 EX-93 EX-MS DOM  
 4-08 2X 365 25290 4.7 1195  
 •All-American R&W 2-Yr Old 1981  
 •All-American R&W Aged Cow 1984  
**NANDETTE RILEY NANA-RED** VG-87  
 7-01 2X 365 20070 3.4 677 3.1 621  
**NANDETTE BOOTMAKE GALE** VG-89  
 5-07 2X 305 22300 4.0 896



**GLORYLAND-LB LINETTE RAE-ET (EX-91 DOM)**  
*Dam of Lot 63*

**63**

**1st Choice Supersire Female**  
*from 5 females born April, 2013*

*•Previous 1st Choices have sold for up to \$37,000*

Hartline Valley Farms, Inc.  
 c/o Robert Hartline  
 735 Wagner Rd RR 10  
 Marietta, OH 45750  
 John: (740) 236-7240  
 hartlinejohn@gmail.com

**SEAGULL-BAY SUPERSIRE-ET**  
**Reg. 69981349 100%RHA TV TL TY TD**  
 GTPI +2527  
 PTA +2484M +113F +78P 73%R 4/2013  
 PTA +938NM +.09%F +.01%P 100%  
 PTA +6.1PL 2.77SCS -.2DPR 5%DCE  
 PTA +2.67T +2.02UDC +1.72FLC 72%R 4/2013

**GLORYLAND-LB LINETTE RAE-ET**  
**Reg. 139404276 100%RHA TV TL**  
 4-11 EX-91 EEEVE DOM GTPI+2132  
 PTA +179M +21F +17P 79%R 4/2013  
 PTA +468NM +.06%F +.04%P  
 PTA +3.9PL 2.69SCS +2.0DPR 6%DCE  
 PTA +3.44T +3.40UDC +2.54FLC 80%R 4/2013  
 2-04 3X 365 38100 3.4 1298 3.3 1266  
*•just fresh, First test: 141#*  
*•Linette's first milking daughter is a*  
*VG-86 88-MS Million daughter as a 2-Yr-Old*

**ROYLANE SOCRA ROBUST-ET**  
**Reg. 64966739 TR TV TL TD**  
 VG-88 VVVV GTPI+2245  
**AMMON-PEACHEY SHAUNA-ET**  
**Reg. 66228178**  
 VG-87 VG-MS DOM GTPI+2302  
 2-01 3X 365 35120 4.1 1427 3.1 1079

**BRAEDALE GOLDWYN**  
**CAN 10705608 TV TL TY**  
 GP-84 GM GTPI+1944  
**GLORYLAND LAKOTA RAE-ET**  
**Reg. 137410723 VG-88 VVV+E DOM**  
 2-03 2X 365 22850 3.8 857 3.5 794  
*•Sire: OCEAN-VIEW ZENITH-TW-ET*  
*•Maternal Sister to LAKOTA RAE:*  
**GLORYLAND LIBERTY RAE**  
 (EX-95 EEEEE 3E DOM)  
 7-03 2X 365 47060 4.2 1965 3.3 1571  
*2nd VT Protein & 3rd VG Fat*  
*•HM All-American 4-Yr-Old Cow 2005*  
*•4th Northeast Fall Nat'l 6Y+Cow 2009*

**3rd - 10th Dams:**  
**GLORYLAND LANA RAE**  
 EX-94 EEEEE 2E DOM  
 5-06 2X 365 29011 4.0 1159 3.4 993  
**SCIENTIFIC LIZA RAE-ET EX-90 VG-MS**  
 4-09 2X 365 26710 2.9 786 3.3 878  
**C HANOVERHILL TONY RAE**  
 EX-96 3E GMD DOM 5\*  
 6-11 2X 365 40221 4.1 1660 3.5 1408  
*•Grand Champion Western National 1993*  
*•HM All-American Jr-2-Yr-Old '88*  
*•Nom All-American 5-Yr-Old '91*  
**HANOVERHILL TT ROXETTE-ET EX-94 2E GMD**  
 10-0 3X 365 35040 4.3 1519 3.2 1129  
**MIL-R-MOR ROXETTE**  
 EX-90-CAN GMD DOM 30\*  
 7-01 2X 365 24531 4.7 1153  
*•21 EX Progeny •Canada's 1st 30\* Brood Cow*  
**C GLENRIDGE CITATION ROXY EX-97 4E GMD**  
 10-1 2X 365 25280 4.2 1060  
*•Queen of the Breed I and II*  
**C NORTON COURT MODEL VEE EX-90 GMD 6\***  
 LIFE 218636 3.9 8583  
*•All-American Produce of Dam 1977, '78, '79*  
**NORTON COURT REFLECTION VALE**  
 VG-85-CAN 5\*  
 8-11 2X 332 20631 3.7 765  
*•Brood Cow - 249 580LT*

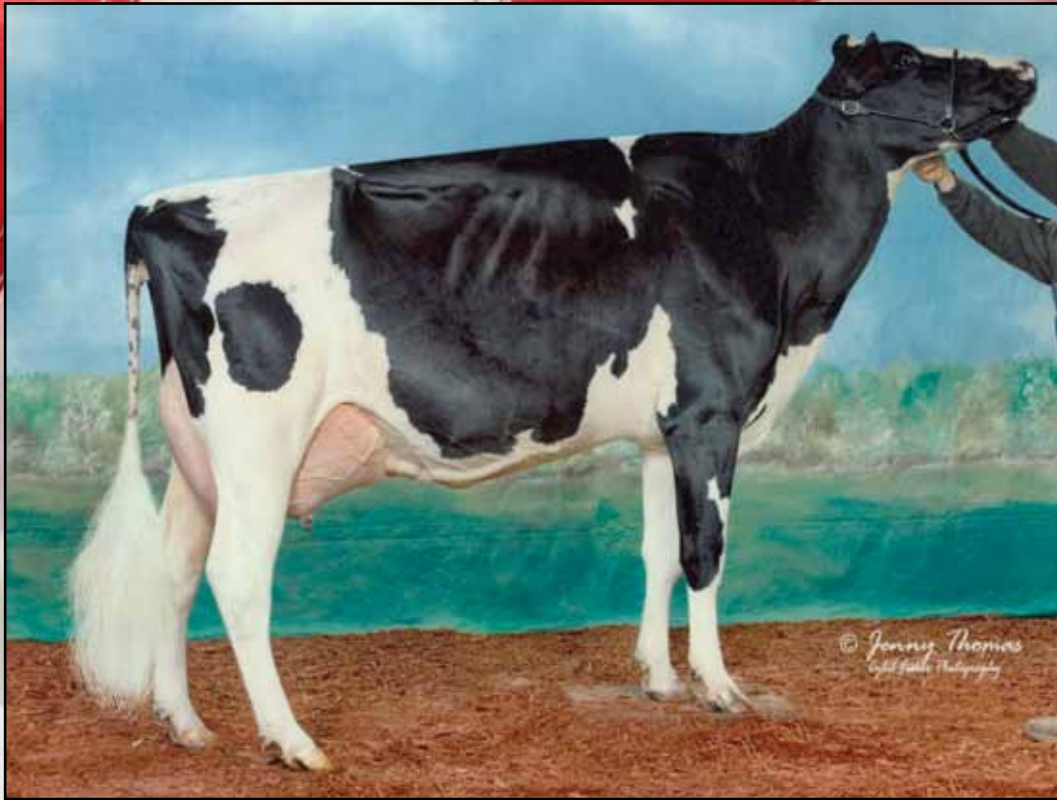

**MS J&S STAC ADVENT SARA-ET (EX-91)**  
 Dam of Lots 64 & 65

**Selling...1st Choice of 64 or 65:**

**64**

**J&S SARA DEST SUSAN-RED-ET**  
 Born December 7, 2012 Reg. 72434140 100%RHA  
 PTPI+1719

Springbrook Farms  
 1307 E 450 N  
 Marshall, IN 47859  
 (765) 592-0644  
 jsholsteins@yahoo.com

**65**

**J&S SARA DESTRY SUE-ET**  
 Born December 5, 2012 Reg. 72434138 100%RHA  
 PTPI+1719

**3rd - 13th Dams:**  
**J&S SANDY MILAN SCHARLET-ET**  
 EX-92 EEEEE 3E DOM  
 4-11 2X 308 31210 4.4 1379 3.5 1084  
 ·3rd Mideast Fall Natn'l 5Y+ Dry Cow 2003  
**J&S MIRACLE S WIND SANDY-ET**  
 EX-91 EEEEE 3E DOM  
 5-07 2X 365 27650 4.1 1144 3.1 868  
**BAY-BOB MIRACULOUS-ET** VG-89 VG-MS  
 3-04 2X 305 21780 4.0 873 3.4 732  
**STAFFORDSHIRE APACHE PEGGY**  
 EX-90 VG-MS 2E GMD DOM  
 5-01 2X 365 29400 4.6 1342 3.0 894  
**STAFFORDSHIRE MAGIC PETITE**  
 EX-91 EEEE 3E GMD DOM  
 8-06 2X 365 26140 4.1 1069 3.3 863  
**STAFFORDSHIRE PROPHET PEARSAN**  
 EX-91 EEEE 2E GMD  
 8-01 2X 365 28088 3.7 1035  
**STAFFORDSHIRE ADAM PEASANT** VG-85  
 5-05 2X 365 21092 3.8 792  
**STAFFORDSHIRE KEN PEACHY** VG-86  
**STAFFORDSHIRE BURKE POLLYANA** VG-86  
**STAFFORDSHIRE MARATHON PIXIE** VG-89 GMD  
**13th Dam:** VG-86 (born in 1945)

**SCIENTIFIC DESTRY-ET**  
 Reg. 138122625 100%RHA \*RC TV TL TY  
 4-04 VG-88 VEVV GTPI+1940  
 PTA -399M +0F +12P 99%R 4/2013  
 PTA +340NM +.06%F +.09%P 66%  
 PTA +3.3PL 2.72SCS +1.7DPR 5%DCE  
 PTA +3.02T +2.90UDC +1.35FLC 98%R 4/2013

**BRAEDALE GOLDWYN**  
 CAN 10705608 TV TL TY  
 GP-84 GM GTPI+1944  
**SCIENTIFIC DEBUTANTE RAE-ET**  
 Reg. 132416603 \*RC CV  
 EX-92 EX-MS GMD DOM  
 2-02 2X 365 32930 4.4 1440 3.4 1132  
 ·All-American 4 Yr-Old Cow 2005  
 ·HM All-American Jr 3 Yr-Old Cow 2004  
 ·1st Intr'l 4 Y, Res Sr & Res Gr Champ 2005  
 ·1st MW Spr Natn'l Jr 3 Yr Int & Res Gr Ch '04

**MS J&S STAC ADVENT SARA-ET**  
 Reg. 139757374 100%RHA \*RC  
 4-03 EX-91 EEVVE  
 3-03 2X 365 33750 3.6 1215 3.1 1041  
 2-01 2X 365 21660 4.0 873 3.1 677  
 ·3rd Mideast Spring Natn'l Sr 3-Yr-Old Cow 2012

**KHW KITE ADVENT-RED-ET**  
 Reg. 133002953 TV TL TD EX-94 EEEE  
**J&S SCHARLET GIB STACEY-ET**  
 Reg. 130989855 EX-90 EEEVE DOM  
 2-02 2X 365 26290 4.6 1206 3.3 870  
 ·Res All-American Jr 3-Yr-Old Cow 2004  
 ·1st Mideast Spring Natn'l Jr 3-Yr-Old &  
 Int Sr Champion 2004  
 ·Sire: SILKY GIBSON-ET

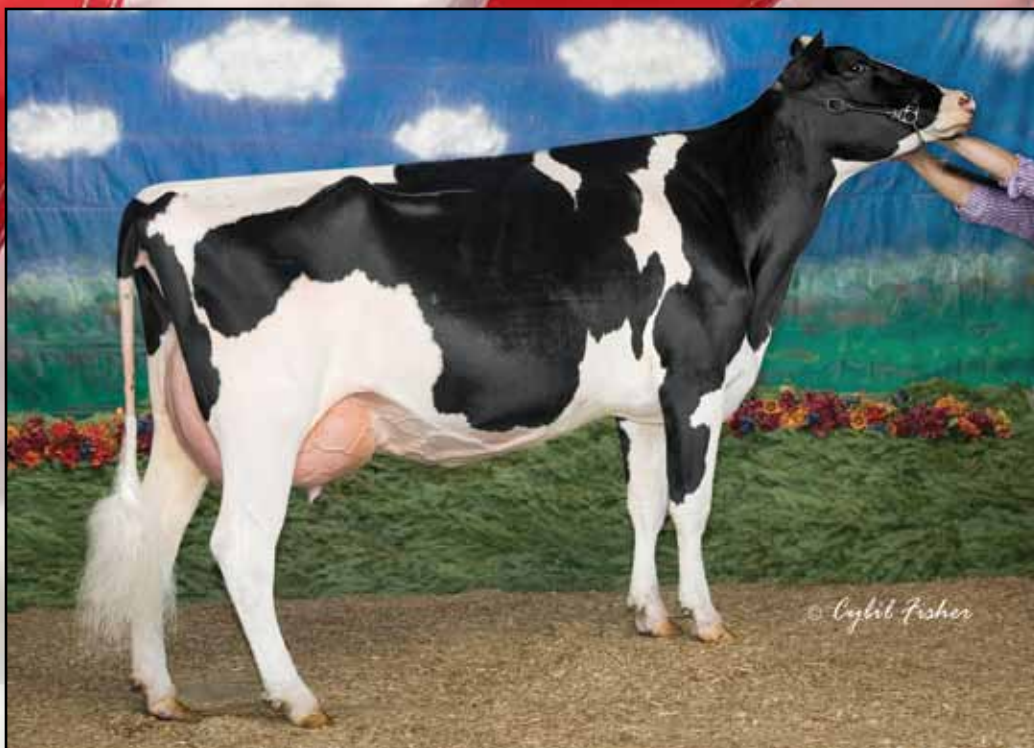

**MISS DURHAM FANTASY (EX-93 2E)**  
*Dam of Lot 66*

**66**

**1st Choice Braxton Female**

•From 3 ultrasounded female pregnancies due 12/5/13

•Buyer must make choice by 3/1/14

Eric Hess  
 13655 Dream Hwy  
 Newburg, PA 17240  
 (717) 372-3353  
 valleypride@yahoo.com

**REGANCREST S BRAXTON-ET**  
**Reg. 61898423 100%RHA TR TV TL TY TD**  
 5-09 EX-95 EEEV GTPI+1511  
 PTA +1275M +16F +16P 98%R 4/2013  
 PTA -153NM -.11%F -.09%P 83%  
 PTA -4.5PL 3.00SCS -3.9DPR 6%DCE  
 PTA +3.69T +2.09UDC +2.21FLC 96%R 4/2013

**MISS DURHAM FANTASY**  
**Reg. 61653625 100%RHA**  
 8-07 EX-93 EEEEE 2E  
 6-02 2X 365 30750 3.8 1170 3.2 973  
 4-08 2X 365 30630 2.9 900 3.3 1012  
 3-06 2X 359 25640 2.9 734 3.2 832  
 LIFE 1450 110400 3.3 3628 3.3 3608  
 •2nd Eastern Fall Natn'l Sr 3-Yr-Old Cow 2007  
 •2nd Eastern Fall Natn'l Sr 2-Yr-Old Cow 2006

**PICSTON SHOTTLE-ET**  
**GBR 598172 TV TL TY**  
 GM GTPI+1975  
**REGANCREST-PR BARBIE-ET**  
**Reg. 60602011 TV**  
 EX-92 EX-MS GMD DOM  
 2-06 2X 365 31690 3.9 1237 3.3 1050  
 •H.M. All-American Jr 3-Yr-Old Cow 2004

**REGANCREST ELTON DURHAM-ET**  
**Reg. 2250783 TR CV TL**  
 EX-90 VG-MS GM GTPI+1585

**MISS FAMOUS APPROVAL-ET**  
**Reg. 134880970 VG-85 VVV+V**  
 4-06 3X 350 28350 3.5 994 3.2 919  
 2-04 3X 349 26450 3.0 801 3.2 845  
 3-06 3X 271 26100 3.5 905 3.3 860  
 LIFE 1574 114550 3.3 3803 3.2 3718  
 •Sire: MR JED APPROVAL-ET

**3rd - 7th Dams:**  
**WOODBINE-ND DAS FABULOUS-ET EX-94 2E**  
 3-05 2X 365 43800 3.6 1566 3.1 1365  
 •All-American Jr 2-Yr-Old Cow 2001  
 •1st Intn'l Jr 2-Yr-Old Cow 2000  
 •1st Eastern Fall Natn'l Jr 2Y & Res Int Sr Champ 2000  
**WOODBINE-ND O SO FINE-ET EX-92 GMD DOM**  
 4-09 2X 365 31650 4.3 1351 3.3 1055  
 •1st Eastern Fall Natn'l 5Y+ Dry Cow 1995  
 •2nd Intn'l 5Y+ Dry Cow 1995  
**PLUSHANSKI IJON FLAG-ET VG-85 GMD DOM**  
 3-05 2X 365 28672 3.7 1050 3.3 943  
**PLUSHANSKI VALIANT FRAN-ET EX-90 DOM**  
 3-06 2X 305 33180 4.2 1382  
**PLUSHANSKI CHIEF FAITH EX-94 4E GMD**  
 LIFE 2135 195750 4.5 8825



**MEYERVILLA SS TU-LOU-RED-ET (EX-90)**  
*2nd Dam of Lot 67*

**67**

**JON-LU RYAN TAMMY \*RC**

Born December 3, 2012 Reg. 71950795 100%RHA  
 PTPI+1740  
 PTA +287M +31F +8P 39%R 4/2013  
 PTA +2.2PL 2.79SCS +.1DPR 8%DCE  
 PTA +1.77T +1.82UDC +1.01FLC 39%R 4/2013  
*·A December calf that can win!*

MTD Enterprises  
 c/o Springbrook  
 1307 E 450 N  
 Marshall, IN 47859  
 (765) 592-0644  
 jsholsteins@yahoo.com

**JON-LU SHOT RYAN-ET**

Reg. 68991120 \*RC  
 GTPI +1792  
 PTA -102M +30F +1P 75%R 4/2013  
 PTA +303NM +.13%F +.02%P 100%  
 PTA +2.6PL 2.67SCS +1.3DPR 7%DCE  
 PTA +1.99T +1.71UDC +.89FLC 76%R 4/2013

**HASS-ACRES BOLTON TAMARA-ET**

Reg. 62346177 \*RC  
 5-07 VG-87 VEV+V  
 3-03 2X 365 29529 2.7 792 3.0 877  
 2-02 2X 353 26840 3.5 931 3.3 879  
*·Fresh in December & looks fabulous!*

**PICSTON SHOTTLE-ET**

GBR 598172 TV TL TY GM  
 GTPI+1975

**RIDGEDALE RHODA-RED-ET**

Reg. 137558308 EX-91 EEEVE 2E  
 3-09 2X 305 28900 4.8 1373 3.2 937

**SANDY-VALLEY BOLTON-ET**

Reg. 131823833 BY TV TL  
 EX-90 VG-MS GM GTPI+1988

**MEYERVILLA SS TU-LOU-RED-ET**

Reg. 135404180 EX-90 EVVEE  
 2-01 2X 305 30390 7.4 2234 3.3 1004  
 4-09 2X 305 30350 5.6 1701 3.4 1017  
*·Sire: PURSUIT SEPTEMBER STORM-ET*

*3rd - 7th Dams:*

**EARLY-AUTUMN TUTONE VG-86 DOM**  
 5-01 2X 305 28500 5.1 1461 3.1 881  
 LIFE 2285 129870 4.8 6264 3.4 4458  
**HEATHERSTONE TRIP-RED-ET**  
 EX-93 2E EEEEE  
 6-10 3X 365 40730 4.3 1763 3.2 1308  
**C DANES HORIZON LILANE-RED EX-93 2E**  
 6-03 2X 345 32980 4.5 1493 3.5 1148  
**DANES LORETTA MAXIMUM GP-80-CAN**  
 5-08 2X 334 24731 3.4 842 3.2 783  
**DANES JETSTAR LORINE VG-85-CAN**  
 5-06 2X 308 19125 4.0 769 3.1 593



**EO-SIEMERS ASHLYNS ANGEL-ET (EX-96 2E GMD)**

*Dam of Lot 68*

**68**

**FIVE - #1 Armani Embryos**

*Arethusa Farm  
c/o Matthew Senecal  
13 Webster St., PO Box 114  
Litchfield, CT 06759  
Office: (860) 567-8270  
Matt cell: (401) 714-7113  
matt@arethusafarm.com*

**MR APPLES ARMANI-ET**

**Reg. 68571374 100%RHA \*RC**  
TV TL TY TD GTPI +2166  
PTA -557M +67F +21P 77%R 4/2013  
PTA +539NM +.34%F +.14%P  
PTA +3.2PL 2.81SCS +.6DPR 6.2%DCE  
PTA +3.31T +2.94UDC +3.31FLC 77%R 4/2013

**EO SIEMERS ASHLYNS ANGEL-ET**

**Reg. 60811262 TV TL**  
EX-96 EX-MS 2E GMD  
4-03 2X 365 41370 4.2 1749 3.3 1355  
6-07 2X 316 39660 4.3 1686 3.2 1286  
2-04 2X 365 31970 4.7 1498 3.5 1106  
LIFE 1344 132890 4.4 5843 3.3 4428

- All-American Winter Yrlg Heifer 2005
- 1st Winter Yrlg World Dairy Expo 2005
- 1st Winter Yrlg Midwest Spring Nat'l 2005
- Res All-American Sr 2-Yr-Old 2006
- 2nd Sr 2-Yr-Old World Dairy Expo 2006
- 3rd 4-Yr-Old World Dairy Expo 2008
- Nom All-American 4-Yr-Old 2008

•Full Sisters to ASHLYNS ANGEL:

**EK-OSEEANA AMBROSIA-ET (EX-95)**  
6-04 2X 365 44140 4.2 1852 3.2 1399  
**ERNEST-ANTHONY APHRODITE-ET (EX-95)**  
6-08 2X 365 40370 4.0 1617 3.0 1207  
•ASHLYNS ANGEL also has 24-EX Mat Sisters:

**BRAEDALE GOLDWYN**

**CAN 10705608 TV TL TY**  
GP-84 GM GTPI+1944  
**KHW REGIMENT APPLE-RED-ET**  
**Reg. 135511521 CV EX-95 EX-MS 2E DOM**  
4-01 2X 365 35750 4.7 1682 3.7 1314  
LIFE 1972 158680 4.8 7683 3.6 5735  
•All-American Jr 2-Yr-Old Cow 2006  
•HM All-American Jr 3-Yr-Old Cow 2007  
•1st Intn'l Jr 2-Yr-Old Cow 2006

**COMESTAR STORMATIC-ET**

**CAN 6947936 100%RHA TV TL**  
CAN EX GM GTPI+1465

**TRI-DAY ASHLYN-ET**

**Reg. 17181481 EX-96 EEEEE 2E GMD DOM**  
4-09 2X 365 43090 4.8 2079 3.5 1503  
3-08 2X 348 38570 4.3 1675 3.4 1329  
6-09 2X 294 33330 4.7 1563 3.5 1183  
LIFE 1374 144770 4.6 6665 3.5 5135  
•Sire: MARCREST ENCORE

•Full Sister to ASHLYN:

**TRI-DAY DELECTABLE ADEEN-ET**  
(EX-94 EEEEE 2E)

**TRI-DAY ASHLYN-ET**

- Dam of 27 EX & 20 VG Offspring to date
- All-Time All-American 4-Yr-Old '01
- All-American 4-Yr-Old 2001
- All-Canadian 4-Yr-Old 2001
- All-American Sr 3-Yr-Old 2000
- Nom All-American Fall Yrlg 1998
- Res All-American Fall Calf 1997
- Peoples Choice All-American Cow 2001
- Voted All-World by Holstein Internat'l 2001

**3rd - 5th Dams:**

**BENDY-BROOK ODYSSEY FAVORITE**  
EX-92 EEEEE 2E DOM  
6-01 2X 337 22670 3.4 770 2.9 663  
•Reserve All-American Produce of Dam, 2000  
•Nom Jr All-American Aged Cow, 1995  
**BENDY-BROOK STAR FONDA VG-86 VG-MS**  
3-11 2X 290 23390 3.5 826 2.9 680  
**BENDY-BROOK ASTRO FIFI GP-80**  
5-04 2X 303 25240 3.3 822 3.1 784





**ALLYNDALE-I GOLDWYN AVERY-ET (VG-87)**  
2nd Dam of Lot 69

# 69

David Clayton  
51167 High Meadow  
Granger, IN 46530  
(574) 315-3927

## FIVE - #1 Headliner Embryos

**SEAGULL-BAY HEADLINER-ET**  
Reg. 69981350 100%RHA TV TL TY TD  
GTPI+2420  
PTA +1782M +93F +66P 73%R 4/2013  
PTA +795NM +.12%F +.05%P 100%  
PTA +4.7PL 2.73SCS -.4DPR 7%DCE  
PTA +3.02T +2.46UDC +2.43FLC 72%R 4/2013

**CLAYTONCREST SHOT ALLURE-ET**  
Reg. 68983511 100%RHA  
GTPI+2108  
PTA +832M +69F +43P 75%R 4/2013  
PTA +434NM +.14%F +.07%P  
PTA +.8PL 2.80SCS -.8DPR 7%DCE  
PTA +3.27T +2.57UDC +2.37FLC 75%R 4/2013

**ROYLANE SOCRA ROBUST-ET**  
Reg. 64966739 TR TV TL TD  
VG-88 VVVV GTPI +2245  
**AMMON-PEACHEY SHAUNA-ET**  
Reg. 66228178  
VG-87 VG-MS DOM GTPI+2302  
2-01 3X 365 35120 4.1 1427 3.1 1079

**PICSTON SHOTTLE-ET**  
GBR 598172 TV TL TY GM GTPI+1975  
**ALLYNDALE-I GOLDWYN AVERY-ET**  
CAN 8956380 TV TL VG-87 VVV+V  
2-04 2X 305 22010 5.0 1100 3.5 778  
4-11 2X 307 20380 3.9 787 3.1 640  
•Sire: BRAEDALE GOLDWYN

•Full Sisters to AVERY:  
MS ATLEES GOLDWYN ARIEL-ET (EX-92 EX-MS)  
•Res All-American Jr 2-Yr-Old 2009  
MAPLE-DOWNS-I GOLDWYN AVA-ET (VG-88)  
•Maternal Sisters to AVERY:  
LA-FOSTER GIBSON ALLURE (EX-92 EEEEE)  
LA-FOSTER ASTRO ADONA-ET (EX-90)  
MS ATLEES SHOTTLE AUBRY-ET (VG-88 EX-MS)

•Full Sister to: MS KINGSTEAD CHIEF ADEEN:  
**SHOREMAR S ALICIA-ET!**  
(EX-97 EEEEE 3E)  
8-10 2X 365 38250 4.3 1650 3.3 1270  
LIFE 1596 147400 4.3 6265 3.4 5012  
•27th Cow of the Breed to be 97 pts.  
•Res All-American 125,000 lb. Cow 2004  
•HHM All-Time All-American 5-Yr-Old 2003  
•All-Amer Aged Cow 2003 •All-Amer 5-Yr-Old 2000  
•All-World & People Choice Winner 2000  
•Member All-American Produce of Dam 2000  
•Grand Supreme Champion RWF 2000  
•All-Can 5-Yr-Old 2000 •All-Can 4-Yr-Old 1999  
•All-Canadian Jr 2-Yr-Old 1997  
•Nom for Queen of the Breed II 2003

3rd -5th Dams:  
**MD-DELIGHT DURHAM ATLEE-ET**  
EX-92 EX-MS DOM  
3-11 2X 365 38290 5.5 2091 3.3 1249  
2nd NY Fat  
2-08 2X 365 32520 4.3 1400 3.3 1074  
•All-American Sr 3-Yr-Old 2005  
•1st Sr 3-Yr-Old & Res Intr'l Champ WDE 2005  
**MS KINGSTEAD CHIEF ADEEN-ET**  
\*BL EX-94 EEEEE 2E DOM  
3-05 2X 310 30180 4.0 1209 3.6 1077  
•2x Nominated All-American  
•2x Member of All-American Produce  
•Queen of the Breed Finalist!  
**C AITKENBRAE STARBUCK ADA**  
\*BL EX-94 EEEEE 2E DOM  
5-06 2X 356 30060 3.5 1043 3.5 1049  
•All-American Produce of Dam 2000 & 2001  
•All-American Sr 3-Yr-Old 1990  
•Res All-Time All-American 3-Yr-Old '03  
•1st 3-Yr-Old & Grand Champ Eastern Natri'l '90



David Clayton  
51167 High Meadow  
Granger, IN 46530  
(574) 315-3927

**MD-DELIGHT DURHAM ATLEE-ET (EX-92 GMD DOM)**  
2nd Dam of Lot 70A & 70B

**70**  
A&B

**70A. FIVE - #1 McCutchen Embryos**

**70B. FOUR - Supersire/Mayfield Embryos**  
(mixed - 2-#1 & 2-#2 Embryos)

•Full Sister to: MS KINGSTEAD CHIEF ADEEN:  
**SHOREMAR S ALICIA-ET!**  
(EX-97 EEEEE 3E)

8-10 2X 365 38250 4.3 1650 3.3 1270  
LIFE 1596 147400 4.3 6265 3.4 5012  
•27th Cow of the Breed to be 97 pts.  
•Res All-American 125,000 lb. Cow 2004  
•HHM All-Time All-American 5-Yr-Old 2003  
•All-American Aged Cow 2003  
•All-American 5-Yr-Old 2000  
•All-World & People Choice Winner 2000  
•Member All-American Produce of Dam 2000  
•Grand Supreme Champion RWF 2000  
•All-Canadian 5-Yr-Old 2000  
•All-Canadian 4-Yr-Old 1999  
•All-Canadian Jr 2-Yr-Old 1997  
•Nom for Queen of the Breed II 2003

**DE-SU BKM MCCUTCHEN 1174-ET (A)**  
Reg. 69990138 99%RHA-I TV TL TY TD  
1-11 VG-88 VVVV GTPI +2393  
PTA +1345M +67F +52P 75%R 4/2013  
PTA +655NM +.07%F +.04%P 100%  
PTA +4.0PL 2.80SCS +.2DPR 5%DCE  
PTA +3.82T +3.35UDC +2.91FLC 73%R 4/2013

**SEAGULL-BAY SUPERSIRE-ET (B)**  
Reg. 69981349 100%RHA TV TL TY TD  
GTPI +2527  
PTA +2484M +113F +78P 73%R 4/2013  
PTA +938NM +.09%F +.01%P 100%  
PTA +6.1PL 2.77SCS -.2DPR 5%DCE  
PTA +2.67T +2.02UDC +1.72FLC 72%R 4/2013

**DE-SU D MAYFIELD 893-ET (B)**  
Reg. 69473980 100%RHA TR TV TL TY TD  
2-02 VG-88 E+VV GTPI +2265  
PTA +1538M +47F +45P 77%R 4/2013  
PTA +582NM -.03%F +.00%P 100%  
PTA +3.5PL 2.85SCS +1.0DPR 3%DCE  
PTA +3.48T +2.80UDC +2.58FLC 76%R 4/2013

**MAPLE-DOWNS-I GOLDWYN AVA-ET**  
CAN 8956381 100%RHA TV  
3-10 VG-88 VVVVV  
4-11 3X 238 27910 3.6 991 3.1 858  
2-04 2X 305 24780 4.3 1061 3.3 824

•Full Sisters to AVA:  
MS ATLEES GOLDWYN ARIEL-ET (EX-92 EX-MS)  
•Res All-American Jr 2-Yr-Old 2009  
ALLYNDALE-I GOLDWYN AVERY-ET (VG-87)  
•Maternal Sisters to AVA:  
LA-FOSTER GIBSON ALLURE (EX-92 EEEEE)  
LA-FOSTER ASTRO ADONA-ET (EX-90)  
MS ATLEES SHOTTLE AUBRY-ET (VG-88 EX-MS)

**BRAEDALE GOLDWYN**  
CAN 10705608 TV TL TY GP-84 GM

**MD-DELIGHT DURHAM ATLEE-ET**  
Reg. 131704103 EX-92 EEEEE GMD DOM  
3-11 2X 365 38290 5.5 2091 3.3 1249  
2nd NY Fat  
2-08 2X 365 32520 4.3 1400 3.3 1074  
•All-American Sr 3-Yr-Old Cow 2005  
•1st Internat'l Sr 3-Yr-Old & R I Ch 2005  
•Sire: REGANCREST ELTON DURHAM-ET

3rd - 5th Dams:  
**MD-DELIGHT STRM AMBERLEE-ET**  
VG-88 VG-MS DOM  
2-02 2X 365 26170 3.7 969 3.2 835  
**MS KINGSTEAD CHIEF ADEEN-ET**  
\*BL EX-94 EEEEE 2E DOM  
3-05 2X 310 30180 4.0 1209 3.6 1077  
•2x Nominated All-American  
•2x Member of All-American Produce  
•Queen of the Breed Finalist!  
**C AITKENBRAE STARBUCK ADA**  
\*BL EX-94 EEEEE 2E DOM  
5-06 2X 356 30060 3.5 1043 3.5 1049  
•All-American Produce of Dam 2000 & 2001  
•All-American Sr 3-Yr-Old 1990  
•Res All-Time All-American 3-Yr-Old '03  
•1st 3-Yr-Old & Grand Champ Eastern Nat'l '90



**TJ-POLLEMA RDLNR SHANIA-RED (EX-92)**  
*Dam of Lots 71A, 71B & 71C*

**71A. FIVE - #1 Absolute Embryos**

**71B. FIVE - #1 Attitude Embryos**

**71C. FIVE - #1 Adonis-Red Embryos**

*David Clayton  
 51167 High Meadow  
 Granger, IN 46530  
 (574) 315-3927*

**71**  
**A,B,&C**

**APPLES ABSOLUTE-RED-ET (A)**  
**Reg. 139358472 100%RHA CV TL TY TD**  
 5-01 EX-93 EEEE GTPI+1612  
 PTA -1368M +22F -1P 96%R 4/2013  
 PTA -28NM +.29%F +.16%P  
 PTA +.1PL 3.38SCS -3.5DPR 9%DCE  
 PTA +3.84T +3.65UDC +2.72FLC 94%R 4/2013

**DAMARTINI ATTITUDE-RED-ET (B)**  
**Reg. 66770680 100%RHA TV TL**  
 3-04 VG-87 VVV+ GTPI+1761  
 PTA -219M -6F +3P 75%R 4/2013  
 PTA +229NM +.01%F +.04%P  
 PTA +3.30PL 2.66SCS +3DPR 6.8%DCE  
 PTA +2.44T +2.36UDC +1.57FLC 76%R 4/2013

**LUCK-E ADONIS-RED-ET (C)**  
**Reg. 69989444 100%RHA TY**  
 GTPI+1881  
 PTA +899M +56F +25P 71%R 4/2013  
 PTA +269NM +.09%F -.01%P 100%  
 PTA +.1PL 2.98SCS -1.0DPR 8%DCE  
 PTA +3.06T +2.21UDC +2.29FLC 70%R 4/2013

**TJ-POLLEMA RDLNR SHANIA-RED**  
**Reg. 139010741 96%RHA**  
 4-09 EX-92 VEEEE  
 2-02 2X 307 20260 4.3 876 3.1 638  
*•Futurity Winner at Madison*

**FRADON REDLINER-RED-ET**  
**CAN 7528698 TV TL**  
 EX-91-CAN GTPI+1392

**TJ-POLLEMA ADVNT SHEENA-RED**  
**Reg. 61984005 93%RHA**  
 EX-91 EEEVE  
 2-02 2X 317 27700 4.8 1320 3.1 870  
 3-03 2X 150 16120 4.1 656 3.3 526  
*•Sire: KHW KITE ADVENT-RED-ET*

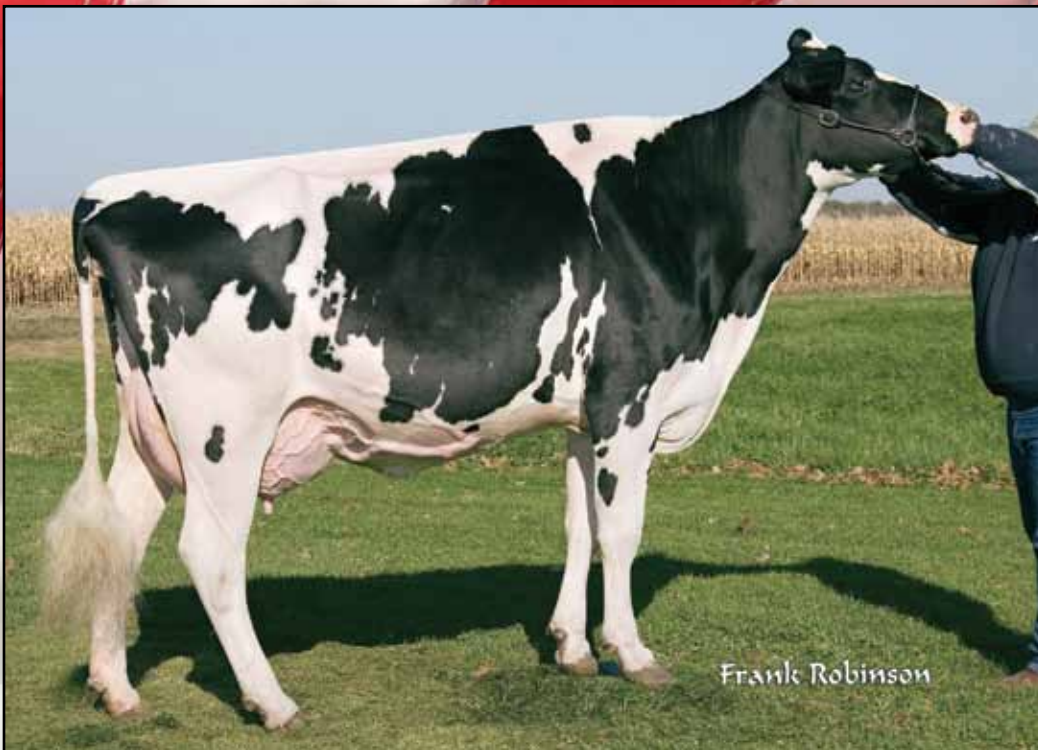

**DEBELLO-HILLS CHARDONNAY (EX-92 2E)**  
*Dam of Lot 72*

**72**

**FIVE - #1 Atwood Embryos**

*David Clayton*  
 51167 High Meadow  
 Granger, IN 46530  
 (574) 315-3927

**MAPLE-DOWNS-I G W ATWOOD-ET**  
**CAN 8956379 100%RHA TR TV TL TY TD**  
 4-06 EX-90 EE+V GTPI+1822  
 PTA +272M +46F +12P 99%R 4/2013  
 PTA +98NM +.14%F +.02%P 76%  
 PTA -1.4PL 2.95SCS -2.5DPR 10%DCE  
 PTA +4.57T +3.17UDC +3.75FLC 98%R 4/2013

**DEBELLO-HILLS CHARDONNAY**  
**Reg. 135060904 100%RHA**  
 6-06 EX-92 EEEEE 2E  
 6-07 3X 365 36000 4.1 1477 3.0 1072  
 3-09 2X 305 29900 4.1 1232 3.1 932  
 2-04 2X 305 21530 4.3 924 3.0 653  
 LIFE 1244 105980 4.3 4511 3.1 3298  
 •All-American Fall Calf 2004  
 •Jr Champ Midwest Spring Nat'l 2004  
 •HM All-American Fall Yearling 2005

**BRAEDALE GOLDWYN**  
**CAN 10705608 TV TL TY**  
 GP-84 GM GTPI+1944  
  
**MD-DELIGHT DURHAM ATLEE-ET**  
**Reg. 131704103**  
 EX-92 EX-MS GMD DOM  
 3-11 2X 365 38290 5.5 2091 3.3 1249  
 2nd NY Fat  
 •All-American Sr 3-Yr-Old Cow 2005  
 •1st Internat'l Sr 3-Yr-Old & R I Ch 2005

**COMESTAR OUTSIDE-ET**  
**CAN 6026421 TV TL CAN EX-95 GM**  
  
**DEBELLO-HILLS CHABLIS**  
**Reg. 131246591 EX-92 EEEVE 2E**  
 8-05 2X 365 33190 3.9 1281  
 3-04 2X 322 29960 4.5 1350 3.4 1011  
 4-11 2X 305 29610 4.1 1224 3.0 901  
 LIFE 1255 106749 4.1 4366 3.2 2349  
 •Sire: DUNCAN PROGRESS-ET

*3rd -9th Dams:*  
**DEBELLO-HILLS CHANAE** EX-92 EX-MS  
 3-09 2X 365 28710 4.4 1250 3.4 963  
**C THORAHLEA PRE CINDY** EX-91 EX-MS 2E  
 6-10 3X 365 36410 3.6 1299 3.0 1105  
**THORAHLEA CITADEL CITUNIA**  
**THORAHLEA VALTUNIA** VG-CAN  
 4-01 2X 348 24773 3.4 851 2.9 683  
**THORAHLEA JETUNIA** GP-82-CAN  
 LIFE(6 Lacs) 102084 4.0 4134 3.3 3384  
**THORAHLEA PETUNIA** VG-86-CAN  
 4-03 2X 365 17723 5.1 895 4.1 728  
**THORAHLEA PETULA** VG-87-CAN



**K-HURST ATWOOD PERFUME (VG-88 EX-MS)**  
*Dam of Lot 73*



**K-HURST RUDOLPH PAM (EX-94 3E DOM)**  
*3rd Dam of Lot 73*



**1st Choice Female**

*·from 4 Windbrook pregnancies (due October, 2013), or  
 3 Fever pregnancies (due December, 2013)*

*Andrew Kuehnert  
 6532 Cook Rd  
 Ft Wayne, IN 46818  
 (260) 437-3572 (Andrew)  
 (260) 437-1128 (Alan)  
 (260) 437-3776 (Nathan)  
 saf982@hotmail.com*

**GILLETTE WINDBROOK-ETS**  
**CAN 7816429 100%RHA TV TL TY TD**  
 EX-93-CAN GTPI+1876  
 PTA +787M +52F +29P 91%R 4/2013  
 PTA +296NM +.09%F +.02%P 0%  
 PTA +.2PL 2.95SCS -1.7DPR 7%DCE  
 PTA +2.75T+2.08UDC +2.84FLC 86%R 4/13

**CRACKHOLM FEVER-ET**  
**CAN 103631566 100%RHA TY TD**  
 CAN EX-91 GTPI+1890  
 PTA +288M +43F +9P 91%R 4/2013  
 PTA +390NM +.13%F +.00%P 0%  
 PTA +3.7PL 2.78SCS +1.1DPR 5%DCE  
 PTA +2.39T+1.79UDC +1.44FLC 85%R4/13

*·Daughters of K-HURST RUDOLPH PAM:*  
**DUNDEE PENELOPE (EX-91, 92-MS)**  
**DUNDEE PAISLEY (VG-88, 88-MS)**  
**TALENT PRISTINE (VG-87, 87-MS)**  
**TALENT PAIGE (VG-86, 87-MS)**  
**JASPER PROSPERITY (VG-88, 91-MS)**  
**JASPER PARIS (VG-87)**  
**JASPER PROSPER (VG-86)**  
**ELAND PEANUT (VG-87)**  
**LEDUC PANDORA (VG-85)**

**K-HURST ATWOOD PERFUME**  
**Reg. 69750813 99%RHA**  
 2-09 VG-88 VV++E  
 1-11 274 20860 4.0 835 3.0 631  
*·Currently the #4 PTAT Cow of the Breed at 4.09 Type  
 ·2nd Place Milking Sr Yrlg at 2012 NAILE*

**MAPLE-DOWNS-I G W ATWOOD-ET**  
**CAN 8956379 TR TV TL TY TD**  
 4-06 EX-90 EE+V GTPI+1822

**K-HURST DUNDEE PRESLEY-ET**  
**Reg. 62950794 99%RHA**  
 6-09 EX-90 EEEEE 2E  
 4-00 3X 365 37800 3.5 1315 3.4 1296  
 3-01 3X 297 35770 3.1 1117 3.1 1126  
 5-09 3X 305 34150 3.6 1218 3.0 1005  
 2-00 3X 343 27190 3.6 990 3.3 888  
 LIFE 1404 141230 3.5 4878 3.2 4563  
*·Sire: REGANCREST DUNDEE-ET*

*3rd & 4th Dams:*  
**K-HURST RUDOLPH PAM**  
 9-00 EX-94 EEEEE 3E DOM  
 5-10 3X 365 34230 4.3 1467 3.4 1171  
**K-HURST AIRLINER PATTY GP-83**  
 1-11 3X 285 17630 4.2 732 3.4 608



HOLSTEINWORLD

# YOUR WORLD... ONLINE! PRINT!

Please charge my  VISA  MasterCard  Bill Me

Card # \_\_\_\_\_ Expires \_\_\_\_\_

Signature \_\_\_\_\_

Name \_\_\_\_\_

Farm \_\_\_\_\_

Address \_\_\_\_\_

City \_\_\_\_\_ Province \_\_\_\_\_ Postal Code \_\_\_\_\_

Phone \_\_\_\_\_ Fax \_\_\_\_\_

Email Address \_\_\_\_\_

**(REQUIRED)**

Complete the coupon below and mail it with your payment to:  
*Holstein World*, 6437 Collamer Rd., East Syracuse, NY 13057

If paying with VISA or MasterCard, you can fax your order to  
315-703-7988 or call 800-334-1904 ext. 244

US Subscriber Rates:

- 1 Year 12 Issues for \$35.<sup>00</sup>**
- 2 Years 24 Issues for \$63.<sup>00</sup>**
- 3 Years 36 Issues for \$90.<sup>00</sup>**
- 1 Year Digital only \$25.<sup>00</sup>**

*\*On-line version posted for subscribers on or about the 1<sup>st</sup> of the month.*

## HOLSTEINWORLD



# HOLSTEIN ASSOCIATION TERMS AND CONDITIONS FOR PUBLIC SALES

EFFECTIVE MARCH 2, 1996 - Amended October 1, 1997, June 28, 2000, June 23, 2002, and March 26, 2010

**TERMS:** The terms of the sale are cash unless arrangements are made prior to the sale or are printed in the sale catalog. Only when the above conditions are met will the buyer be entitled to the warranties listed below. In no case will animals be released unless settlement is made with the clerk of the sale.

**RESPONSIBILITY:** The seller, buyer, and manager of this sale are obligated to comply with the provisions of these terms and conditions.

**EXPORT SALES:** Buyer assumes all responsibility for health tests required by the importing country.

**BIDS:** The highest bidder is the buyer. Bidding parties or their agents are responsible for all bids placed. Every animal or lot presented for bidding is pledged to absolute sale. In case of dispute, the animal or lot will again be put up for advance bids, and if there is no advance bid, the animal or lot will be sold to the person the auctioneer accepted the last bid from. In case two or more claim the bid, the auctioneer will indicate the party whose bid he recognized. Other claimants will be given an opportunity to increase the bid and bidding will be restricted to the two or more claimants.

**BY-BIDDING:** Bidding directly or indirectly by the sole owner of any animal or lot is prohibited unless the intention to bid is disclosed specific to each animal in the catalog and announced when the animal enters the ring. Bidding by any member of a partnership, syndicate, or other entity having an ownership interest in an animal or lot is permitted.

**TRANSFER OF OWNERSHIP:** For all Registered Holsteins<sup>SM</sup>, the transfer of ownership to the buyer will be recorded on the records of Holstein Association USA and a certificate of registration showing that transfer of ownership will be provided to the buyer free of charge. For embryos, the transfer of ownership to the buyer will be recorded on the records of Holstein Association USA free of charge to the buyer.

**RISK:** All animals located at sale site are at the purchaser's risk as soon as struck off, but will be cared for free of charge for a maximum of 24 hours following the end of the sale.

## WARRANTIES:

- 1) Each consignor warrants clear title to the animal or lot, and the right to sell same.
- 2) To the best of the seller's knowledge, each animal is sound and healthy in every respect and embryos have been recovered, processed, frozen, transferred and graded in keeping with IETS recommendations unless otherwise noted in the catalog or announced from the auction stand. Every precaution will be taken to represent the physical condition of each lot exactly as is known. Examination of all purchases should be made immediately after the purchase and before the close of the sale, and if found not to be as represented, complaint must be reported to the sale management before the close of the sale. In the event no complaint is filed, it is understood that the buyer assumes full ownership in the case of animals at sale site together with all risks, after which no representations of the seller can be challenged through the sale management. Heifers that never calved are in no way guaranteed as to the condition of their udders following calving.

### 3) Breeding Warranty

The seller guarantees all animals to be breeders, but not beyond the purchase price, with the following understanding:

- a. Males - Should any bull after reaching the age of fourteen months fail to prove a breeder after being used for two months on cows or heifers known to be breeders, the matter shall be reported in writing to the seller within three months of the sale date. The report must include the animal's examination record, a written statement of treatment, and a statement of the animals' inability to breed,

by a licensed veterinarian. The seller has the option to refund the purchase price or make other settlement that is satisfactory to the buyer. In either case the rights of ownership of the animal return to the seller. The seller makes no guarantees with respect to the ability to freeze semen.

- b. Females - All females are guaranteed to be breeders with the exception of:
  1. Cows over 7 years of age when sold;
  2. Cows and/or heifers carrying a pregnancy that is the result of an embryo transfer.

Report of a non-breeder must occur in writing within 3 months of the date of sale or before the animal reaches 21 months of age and must be submitted to the seller. The report must include the animal's examination record, a written statement of treatment, and a statement of the animals' inability to breed, by a licensed veterinarian. The seller has the option to refund the purchase price or make other settlement that is satisfactory to the buyer. In either case the rights of ownership of the animal return to the seller.

Females bred when sold and pronounced in calf are presumed to be pregnant but pregnancy is not guaranteed unless so announced. The seller makes no warranty that pregnant cows will deliver calves or that they will carry calves full term.

- c. If, after the sale, embryos or oocytes are recovered from a female or an attempt is made to superovulate her, this negates the breeding warranty unless there is a separate written agreement between buyer and seller.

**SHIPPING:** Assistance will be given in arranging shipping of the animals after the sale. All costs, risks and responsibility will be borne by the purchaser.

**PEDIGREE INFORMATION:** All production, classification, type and production summaries are current. Only information recorded on Holstein Association USA pedigrees is used. Any production or classification records supplied by the seller or consignor will be properly identified as provided by owner. Records in progress are identified as such.

**GENOMIC INFORMATION:** If genomic information on the animal or embryo is available, it must be dated and disclosed at or before the time of sale.

**EMBRYO TRANSFER:** All registered animals that have resulted from embryo transfer are identified with one of the following suffixes in the name: ET, ETS (from split embryo), or ETN (from nuclear transfer). If unregistered, the appropriate technology will be identified. Donor dams are identified.

**HEALTH WARRANTY:** The seller will provide an official health certificate to the buyer for each animal showing the results of all health tests made in preparation for this sale as required by the state where the cattle reside. Other health tests completed for this sale will be disclosed.

**ERRORS:** The material in this catalog has been carefully edited. If any errors or omissions are discovered, they will be announced. Such announcements take precedence over that printed in this catalog.

**ACCIDENT:** The sale management, the consignors, and the owner of the grounds will not be responsible in any case for the condition of the grounds or the behavior of the animals and disclaim any liability in the event of personal accident or property loss.

**LIMITATIONS OF WARRANTIES:** Warranties contained herein, unless terminated earlier, will cease upon the resale of an animal.

# Livestock Mortality Insurance

## MERLE HOWARD AGENCY

**STEVE HOWARD, agent**  
 P.O. Box 63  
 Deerfield, WI 53531  
 Phone: 507-254-4794  
 Email: sahow@charter.net

APPLICATION FOR INSURANCE WITH AMERICAN LIVE STOCK INC.  
 REMOVE AND HAND TO COMPANY REPRESENTATIVE



I/We \_\_\_\_\_

Of \_\_\_\_\_

Address \_\_\_\_\_ City \_\_\_\_\_ State \_\_\_\_\_ Zip Code \_\_\_\_\_

Telephone \_\_\_\_\_

hereby apply for insurance against loss by death resulting from disease or accidental injuries for the term of \_\_\_\_\_ on the following described animal or animals.

Lot	Name of Animal	Registration and/or Tattoo Number	Breed Sex	Birthdate	Purchase Price Purchase Date	Amount of Insurance	Rate	Premium

### **Dairy Cattle Rates**

Calves	Annual	1 Month	3 Months	6 Months
2 weeks – 7 weeks of age	12.0%	4.8%	7.2%	8.0%
7 weeks – 3 months of age	10.0%	4.0%	6.0%	6.7%
Bulls				
Up to 6 years of age	6.0%	2.4%	3.6%	4.0%
7 years	7.0%	2.8%	4.2%	4.7%
8 years	8.0%	3.2%	4.8%	5.3%
Cows				
Up to 5 years of age	8.0%	3.2%	4.8%	5.3%
6 years	9.0%	3.6%	5.4%	6.0%
7 years	10.0%	4.0%	6.0%	6.7%

Minimum Policy Premium is \$150.00

Policy must be in place 60 days prior to calving to cover any loss resulting from calving

**This is not a Binder until accepted by Insurance Company Representative**





**dairy agenda**  
**TODAY.com**

[www.dairyagendatoday.com](http://www.dairyagendatoday.com)

## Look for us at the National Convention

We will have up to date  
information and live interviews  
to keep you informed!



The  
**Breakfast Club**

### **ADVERTISING CONTACTS:**

RON SCHAAP | 608.334.2348 | [ronschaap@hotmail.com](mailto:ronschaap@hotmail.com) | Wisconsin  
CHAD GRIFFITH | 513.543.2315 | [xavier12146@yahoo.com](mailto:xavier12146@yahoo.com) | Ohio  
MARY ANGELO | 417.880.5732 | [angeloholsteins@yahoo.com](mailto:angeloholsteins@yahoo.com) | Missouri  
KATIE STOLL | 319.480.4700 | [nickelplateayr@gmail.com](mailto:nickelplateayr@gmail.com) | Iowa



**Dairy Agenda Today**  
continues to **INCREASE**  
viewers to its website at a phenomenal pace.

# • INDEX •

## Futures Sale:

Agri-Science Opportunity, LLC .....	7
Andersen, Brandon .....	22
Angelina Associates Syndicate, c/o John Erbsen .....	10
Arethusa Farm .....	68
Berby, Mike & Daniel Brandt .....	40
Bott, Keith, Wendy & Tiffany .....	24, 25
Brandt, Daniel, Brandt-View Farms .....	38
Bretler, She-Ken, Liberty Genetics, c/o Yann Bossell .....	13
Brigeen Enterprises, LLC.....	11
Budjon Farms & Joel Kietzman .....	5, 32
Budjon Farms, Joel Kietzman, & Woodmansee .....	57
Cedar Lane Farm, LLC .....	36
Clayton, David .....	41, 69, 70A&B, 71A-C, 72
Coblentz, Luke .....	1
Dion, Sebastien .....	26, 27
Dykshorn Alan, Dan Kaufmann, & Greg Koenen.....	37
Elite Dairy Genomics LLC.....	30, 51
King, J, Fly-Higher, D Dickinson, and G & G .....	35
Four Hills Farm .....	15
Gibson, Katie.....	50
Gingerich, Bruce, Todd Freeman, & Kevin Parks .....	31
Gunderson, A, L Gray and S & D Heuer.....	42
Hartline Valley Farms, Inc.....	63
Heath, Michael & David Dymont.....	61
Hess, Eric .....	66
Hovden, Daniel.....	17
Jorgensen, Aaron.....	21
Josey 101 LLC, Neil McDonah .....	4, 33
Kimball, Robert & Matthew.....	43
Kimball, R & M and Wildwynde Genetics.....	14
Koenen Dairy Inc. & Dan Kaufmann.....	47, 48
Langmaid, Bud.....	19, 20
Long Haven Farms, Inc.....	39
Lylehaven.....	56
Maple View Farm, Inc.....	9
Mason Dairy Farm .....	34A, 34B, 34C
Married-Well, Emerling, Kings-Ransom & Cook.....	52, 53
Miller Family Farms.....	2
Miller, Robert, Mil-R-Mor .....	8
MTD Enterprises, c/o Springbrook .....	28, 29, 67
Nor-Bert Farms, LLC.....	6A & 6B
Obert, Clint .....	58
Peck, Edward & Charles Garrison.....	18A & 18B
Pesce, Ricardo .....	45, 46
Peters, Greg .....	60
Quietcove-Wapa farms, Inc & Wayne S .....	59
Russell, Ross .....	23
Spoonamore, Street .....	62
Springbrook Farms, Inc .....	55, 64, 65
Stamp, Tom & Deanna.....	44
T-Spruce, c/o Arnie Gruenes .....	16A & 16B
Ver Hage Dairy Farm.....	54
Williard, Carlton.....	3
Winterfield & Wolford.....	49
Wolf, Amy & Starmark Farm.....	12

## Live Sale:

Amanda Partners.....	59
Atwell, David.....	14
Bossir Holsteins .....	58
Burton, Dallas .....	55, 72
Buschur Dairy Farms, Inc .....	2
Cameron Ridge.....	42
Car-Mer Farm.....	12
Clayton, David.....	89
Clayton, David & Katherine.....	64
Crave, Patrick.....	70
Crossland, Edward .....	26
Crumley, Steve & Springbrook Farms .....	51
DeBoer, Brad & Spencer Hackett (Melarry Farm).....	39
Deters, Andrew.....	67
Double Eagle Dairy .....	27, 28
Dueppengiesser, Jacob & Jared, Ransom Rail Farms.....	13

Dueppengiesser, Jacob & Jared, & Russ George.....	24
Duncan, Neil, Jared Harding & Curtis Bickel.....	34
Ehrlich, Brian.....	104
Fay-Del Holsteins .....	100
Gap Trade & Services S.R.L.....	36, 53
Garber, Arlan & Jared .....	41
George, Brittany.....	19
Gibbs, Clayton .....	68
Gibbs, Joseph & Dwight .....	50
Golden Oaks Farm .....	33
Green, Richard.....	40
Hellenbrand, Mike & Starmark .....	23
Hez, LLC.....	29
Hill, Duane .....	56
Hollenshead, Stuart.....	25, 93, 94
Hovden, Daniel.....	87
Jeg, Briar .....	73
Joetown Dairy .....	8
Jones, H, C, N, A, S, & L, and L & E Gill .....	4
Jones, Lester & Sons, Inc. ....	90
Kerr, Scott & Lisa.....	101
Koebel, Greta & Tera and Kelly Epperly.....	95
Koebel, Greta & Tera & Richard Horvat .....	71
Krall, Joel .....	35
Krall, Joel & Jonathan Campbell .....	9
Kuehnert, Andrew.....	11
Ladys Manor LLC.....	6
Larson, Jon .....	30
Langmaid, Scott & Laurie.....	52, 98
Ludwig Holsteins.....	18
Matlock, Micah.....	76
McGarr Farms & Coyne Farms, Inc.....	20
Mitchell, Roy .....	7, 74
MPR Syndicate.....	60
Mt. Ararat Farm.....	54
MTD Enterprises, c/o Springbrook .....	96
Nor-Bert Farms, LLC.....	37
North Florida Holsteins.....	17
Olbrich, Mark.....	99
Oneeda Farms, LLC .....	62
Pernat, Mark & Deborah .....	85
Peters, Greg .....	69
Pirrung, A, L, E, C, & John.....	48
R Green Acres, Inc.....	38
Reiff Farms, Inc.....	103
Richmond, John.....	3
Rockport Hutterian Brethren, Inc.....	81
Schaapman, Ruben .....	84, 88
Schluter, Joseph & Patricia .....	61
Select Sires, Inc. ....	1A & 1B
Shayna Partnership.....	16, 47
Snuttjer, Nick.....	77
Springbrook Farms, Inc. ....	21, 22
Springbrook Farms & Kingsmill Farm .....	105
Sunny-Da Farm, Inc.....	79
Thomas, Mark.....	78
Thomas, Ronnie & Ruben Schaapman .....	80
Thomas, Sheldon .....	92
Thygesen, Kyle & Jennifer .....	63
Tranquillity Farms & Andrew Clark.....	32
Tranquillity Fms, A Clark & Trans-America Tag Adm.....	57
Trans-America, M & A Boisvert, Ferme J.....	49
Triple-T Holsteins & Mike Heath.....	97
Vos, Ria .....	83
Wagler, Joe.....	86
Wardin Bros. ....	5
Webb, Robert .....	10
Whitaker, Cassie & Kyle Knaup.....	15
Whittier, Todd.....	65
Wilsondale Farms, Mike Wilson .....	66
Wolf, Amy & Starmark Farm.....	91
Yoder, Austin & Matthias Swartz.....	75
Yoder, Troy & Samuel Nisly.....	31