

The logo is a white graphic with a black outline, shaped like the state of Oregon. It features the word "OREGON" in a large, blue, serif font. A red five-pointed star is positioned inside the letter "O". Below "OREGON", the words "Main" and "Event" are written in a smaller, blue, serif font. Three red five-pointed stars are arranged in a descending line to the left of the word "Event".

OREGON
Main
Event

Friday, July 8, 2011 • Tillamook, Oregon



OREGON MAIN EVENT

TILLAMOOK COUNTY FAIRGROUNDS
FRIDAY, JULY 8, 2011

SALE PERSONNEL

ALLAN HANSELMAN

503-580-5632

Oregon Holstein President

CATHY COPPINI

503-812-9552

Brown Swiss

IDA RUBY

503-394-2686

Sale Clerk

JODI COPPINI

Leadsperson

MARC KOCH

503-936-7405

Sale Chairman

DAVE HALE

503-910-8568

Ringman

DR. PETE MILLER

503-842-8411

DENNIS LOVE

503-392-3578

GARY HANSEN

503-805-4411

Auctioneer

ANDREW KING

360-981-3801

Holstein USA Field Rep

KARA HALE

503-812-2702

MARK LEUTHOLD

Leadsperson

SCHEDULE OF EVENTS

Friday, July 8 11:00 AM . . . Junior Showmanship . . . clipping portion follows showmanship

5:00 PM . . . All-Oregon Futurity

6:00 PM . . . Complimentary Tri-Tip Dinner

7:30 PM . . . Oregon Main Event Sale

Saturday, July 9 . . . 10:00 AM . . . All-Oregon Holstein Show

LODGING

SHILO INN, 2515 N Main St., Tillamook 503-842-7971

BEST WESTERN, 1722 N Makinster & Main, Tillamook 503-842-7599

MAR-CLAIR INN, 11 Main St., Tillamook 503-842-7571

TILLAMOOK CHAMBER OF COMMERCE for Beach Accommodations 503-842-7525

ADDITIONAL SPONSORS & DONORS

Dr. Pete Miller, Pioneer Vet Clinic for veterinarian services • Western Power of Portland for skidsteer rental • TCC Farm Store for halters • Land-O-Lakes for grain • GEO Farms for straw • Averill Trucking for shavings • Dr. Rick Steel.

————— | Please bring this catalog to the sale | —————



MISS DURABLE LEANN EX-93 EEEVE
MATERNAL SISTER TO DAM OF LOT 1

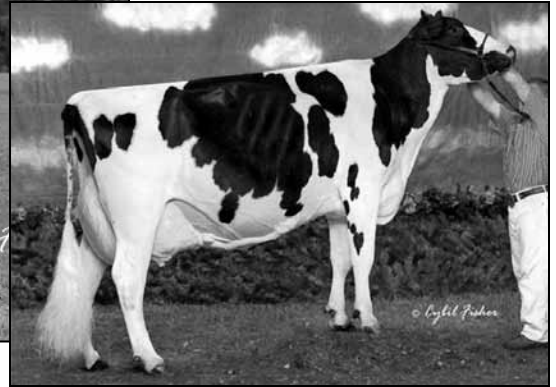

LEAS LEANN OUTSIDE EX-91 EEVEE
2ND DAM OF LOT 1

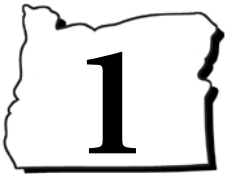

DURRER & MB-LUCKYLADY
MODESTO, CA 95358
209-765-1859

FIRST CHOICE FEMALE

Due: March, 2012

Mr Chassity Gold Chip-ET

140145553 *TR*TV*TL
PTA +1183M +57F +34P 73R 4/11
PTA +6.4PL 2.48SCS +0.2DPR 4%DCE
PTA +4.57T +3.40UDC +3.87FLC 69R 4/11
GTPI +2450G

Miss Lorita Bolton Leann

66254162 • PTPI + 1843

'Will be scored in August - easy high VG and milking over 100 lbs/day!'

Maternal sister to Leann

Miss Durable Leann EX-93 EEEVE

3-04 2x 365d 40010 3.7 1486 3.3 1337

- Sr Champion Western Fall/Nat 2009
- 1st 4-Yr-Old Cow Western Sprg/Nat 2008

- OR - Fustead Goldwyn Guthrie-ET

137191143 Excellent-94 *TR*TV*TL
PTA 300M +37F +16P 88R 4/11
PTA +2.5PL 2.80SCS 6%DCE
PTA +3.23T +3.08UDC +1.88FLC 85R 4/11
GTPI +1985G

Sandy-Valley Bolton-ET

131823833 Excellent-90 GM 8/10 *TV*TL
PTA +2078M +76F +54P 99R 4/11
PTA +2.66T +2.59UDC +2.15FLC GTPI +2008G

Leas Leann Outside

134766311 Excellent-91 EEVEE
5-04 2x 365d 33400 4.6 1529 3.2 1066
4-04 2x 299d 25070 4.0 1006 3.2 782
3-05 2x 275d 22050 4.3 958 3.3 747
1-11 2x 365d 21660 4.6 990 3.4 743
Life: 1416d 106220 4.4 4689 3.3 3462

3rd Dam

Leas Fred Leann-ET VG-MS

6-06 2x 288d 25500 4.5 1156 3.3 849
Life: 1520d 102010 4.4 4471 3.4 3498

4th Dam

Demolition-Dan Lea-ET EX-93 2E GMD DOM

4-06 2x 365d 35570 4.0 1428 3.2 1127

5th Dam

Scientific Encore Leigh EX-90 EX-MS GMD DOM

5-10 2x 305d 33940 3.7 1255 2.8 939
Life: 1424d 120730 3.9 4661 3.1 3708

6th Dam

Marcrest Mel Leah VG-86 VG-MS

6-02 3x 305d 32850 3.3 1070 2.9 959
Life: 2066d 188890 3.4 6414 2.9 5557

7th Dam

Marcrest Legend Leaf EX-90 VEVE 2E

6-02 2x 337d 25930 3.9 1010 3.1 796
Life: 1517d 107560 3.9 4228 3.1 3371

8th Dam

A&B-Daree Marcrest Lelia VG-85 VG-MS GMD

1-05 2x 365d 26880 4.2 1128 3.2 869
Life: 3084d 200900 4.0 8076 3.2 4740

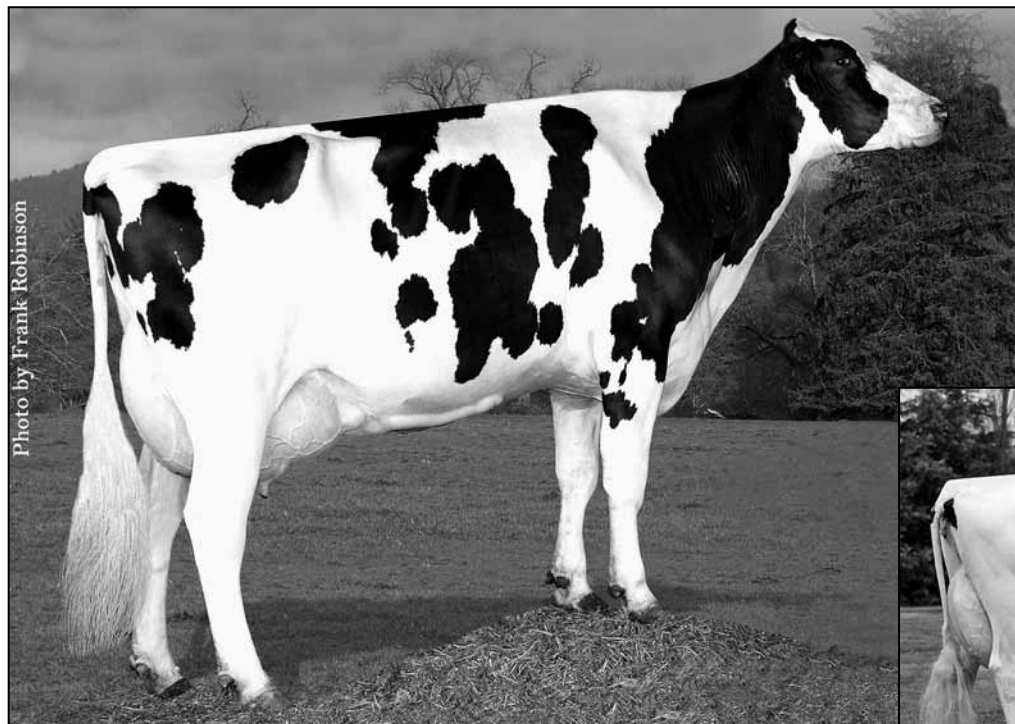

Photo by Frank Robinson

CHASIN-RAINBOWS DB ASIA-ET VG-86 VG-MS
MATERNAL SISTER TO 2ND DAM OF LOT 2



CANYON-BREEZE WIN AUDREY-ET VG-87 GMD DOM
3RD DAM OF LOT 2



C. DEAN & PATTI TOHL
TILLAMOOK, OR 97141
503-842-6877

Gillette Brilea F B I-ET

8209524C EX-94-CAN EXTRA'05 *TV *TL
PTA +1375M +41F +32P 99R 4/11
PTA -0.3PL 2.75SCS -1.1DPR 6%DCE
PTA +1.92T +1.39UDC +1.84FLC 98R 4/11
GTPI +1805G

Chasin-Rainbows BW Ariel-ET

61080189 Very Good-87 EX-MS @ 4-10
3-01 2x 325d 31660 3.3 1063 3.0 962
4-01 2x 352d 31490 3.7 1172 3.0 940
2-00 2x 334d 27340 3.5 959 3.0 821

CHASIN-RAINBOWS FBI ALMA

62963007 Excellent-90 EEVV @ 3-11
Born: May 3, 2007
2-05 2x 365d 29580 3.9 1143 3.0 887

Bred: April 14, 2011 to Lotta-Hill Shottle 41-ET

Carol Prelude Mtoto-ET

6001001962ITA GM 1/08 *TV *TL
PTA +690M +29F +11P 99R 4/11
PTA +.31T -.02UDC +.72FLC GTPI +1695G

Gillette Brilea Bell Fleur

6735509C VG-86 VG-MS-CAN *10 STAR
4-05 3x 365d 45036 4.2 1911 3.4 1510
1-11 3x 365d 43400 4.0 1755 3.3 1415

Mara-Thon BW Marshall-ET

2290977 Very Good-86 GM 1/08 *TV *TL
PTA +1261M +21F +26P 99R 4/11
PTA +1.65T +1.37UDC +2.18FLC GTPI +1576G

Chasin-Rainbows F Aileen-ET

60398989 Very Good-86 VVVVV GMD
3-07 2x 365d 34520 4.8 1657 3.1 1065
2-00 2x 365d 31960 4.2 1329 3.2 1010

Maternal sister to Aileen

Chasin-Rainbows DB Asia-ET VG-86 VG-MS

3-01 2x 365d 32370 4.1 1334 3.6 1171

4th Dam

Canyon-Breeze RTL Ammie-ET EX-91 2E GMD DOM

6-11 3x 305d 31470 4.1 1299 3.4 1065
Life: 2265d 179450 4.0 7137 3.5 6263

5th Dam

Clarney W C Mark Abigail EX-91 2E GMD DOM

8-00 3x 365d 41250 3.6 1502 3.1 1286
Life: 2379d 205659 3.7 7711 3.3 6705

6th Dam

Dirkmar Bell Abigail VG-85 VG-MS

8-04 2x 305d 24210 3.3 787 3.3 794
Life: 1866d 138540 3.4 4741 3.3 4504

Sandy-Valley Forbidden-ET

17011697 Excellent-93 *TR *TV *TL
PTA +81M -4F +9P 99R 4/11
PTA +1.12T +.71UDC -.09FLC GTPI +1307G

Canyon-Breeze Win Audrey-ET

126909922 Very Good-87 VG-MS GMD DOM
2-03 2x 365d 42340 4.0 1712 3.5 1473
4-00 2x 317d 36970 4.1 1534 3.3 1219
Life: 1041d 112710 4.1 4618 3.4 3857

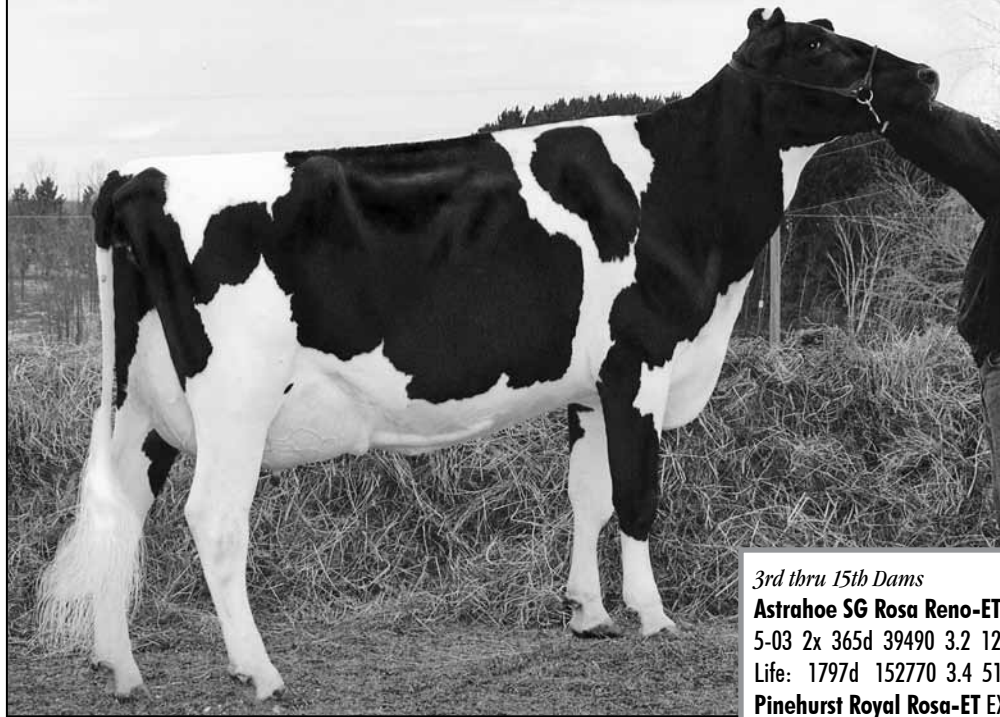

ASTRAHOE SG ROSA RENO-ET EX-91 EEVVE 2E
3RD DAM OF LOT 3

3rd thru 15th Dams

Astrahoe SG Rosa Reno-ET EX-91 EEVVE 2E

5-03 2x 365d 39490 3.2 1283 2.8 1125

Life: 1797d 152770 3.4 5160 3.0 4633

Pinehurst Royal Rosa-ET EX-91 EEEEE 2E

3-10 3x 365d 41400 3.3 1358 3.0 1223

Life: 1212d 115400 3.5 4073 3.1 3593

Pinehurst Roulade EX-92 EEEEE 2E

3-05 3x 365d 34160 4.3 1474 3.4 1156

Life: 1761d 142070 3.8 5395 3.3 4705

Pinehurst Sweet Cleo EX-90 EEVEV

6-00 3x 365d 40380 4.4 1776 3.2 1305

Life: 2173d 191570 3.9 7392 3.3 6238

Pinehurst Sweet Freedom EX-90 VEVE

5-07 3x 330d 34520 4.3 1500 3.1 1084

Pinehurst Sweet Delight EX-91 3E GMD

8-10 3x 365d 28460 4.2 1194 3.2 917

Life: 2228d 151600 4.0 6116 3.2 4907

Pinehurst Rapture EX-96 4E GMD

8-02 3x 365d 30370 4.2 1290 3.1 948

Life: 2297d 160790 3.9 6337 3.0 2469

Pinehurst Fragrance EX-90 VEEV 2E

4-08 3x 365d 34490 3.6 1234

Life: 2004d 131700 3.5 4659

Hayssen Fond Ariel EX-90 EEV 2E

8-06 2x 328d 23330 3.2 753

Life: 1936d 105270 3.4 3559

Hayssen D V Audrey EX-90 EEV 2E

9-03 2x 365d 23670 4.4 1035

Life: 2413d 126251 4.4 5547

Whirlhill Q Rag Apple Ariel EX-92 VEVE

6-02 2x 365d 26755 4.2 1134

Life: 3861d 228465 4.5 9595

Arlite Posch EX-92 EEVE GMD

5-03 2x 365d 21193 3.7 779

Life: 3586d 144739 3.7 5176

Audrey Posch EX-93 EEEE 2E GMD

9-01 3x 365d 27012 3.8 1016

Life: 4292d 227909 3.8 9039"



CLAQUATO & ROBIN HOOD
CHEHALIS, WA 98532
360-748-6220

CLAQUATO-RHH AT ROCKY RIDGE

69880447

Born: September 3, 2010

Braedale Goldwyn

10705608C GP-CAN GM 8/10 *TV *TL

PTA +221M +41F +20P 99R 4/11

PTA +3.13T +2.69UDC +2.76FLC GTPI +2058G

MD-Delight Durham Atlee-ET

131704103 Excellent-92 EEEEE DOM

3-11 2x 365d 38290 5.5 2091 3.1 1177

• All-American Sr 3-Yr-Old Cow 2005

Regancrest Dundee-ET

127640114 Excellent-95 *TV *TL

PTA -469M -25F -9P 99R 4/11

PTA +2.07T +2.19UDC +.77FLC GTPI +1356G

Ms Astrahoe Reno Storm Riva

136042325 Very Good-86 VG-MS @ 3-05

2-03 3x 365d 24130 3.8 913 2.8 675

Maple-Downs-I G W Atwood-ET

8956379C Very Good-87 *TV *TL

PTA +749M +65F +29P 74R 4/11

PTA +1.1PL 2.88SCS -1.0DPR 7%DCE

PTA +4.45T +3.38UDC +4.19FLC 71R 4/11

GTPI +2156G

High-Mountain Ridge-ET

65776309 Very Good-86 VG-MS @ 2-10

• 1st Summer Yrlg Western Fall/Nat 2009



SKAGVALE COUNTRY ELIE GAY EX-95 EEEEE
4TH DAM OF LOT 4



BART CREST & CLAQUATO FARMS
BOISE, ID 44356
208-756-7201

Mr Atlees Sht Aftershock-ET

65249839 Very Good-87 *TV *TL
PTA +1346M +64F +36P 76R 4/11
PTA +2.2PL 2.77SCS -2.0DPR 8%DCE
PTA +3.55T +2.79UDC +2.34FLC 73R 4/11
GTPI +2059G

Claquato-RH Dunde Elaina-ET

63562896 Very Good-86 VVVVV @ 2-04
2-03 2x 296d 18160 3.6 649 3.2 574
• 3rd Fall Yrlg Heifer Western Fall/Nat 2009
• 5th Fall Yrlg Heifer Western Sprg/Nat 2009

CLAQUATO-BC AFTER ETERNITY

69880492
Born: December 5, 2010

Picston Shottle-ET

GBR 598172 EX-95-GBR GM 8/10 *TV *TL
PTA +1254M +62F +36P 99R 4/11
PTA +2.93T +2.21UDC +1.92FLC GTPI +2080G

MD-Delight Durham Atlee-ET

131704103 Excellent-92 EEEEE DOM
3-11 2x 365d 38290 5.5 2091 3.3 1249
• All-American Sr 3-Yr-Old Cow 2005

Regancrest Dundee-ET

127640114 Excellent-95 *TV *TL
PTA -469M -25F -9P 99R 4/11
PTA +2.07T +2.19UDC +.77FLC GTPI +1356G

Skagvale Miracle Ellie

135430628 Excellent-91 EEEEV @ 4-04
3-10 2x 365d 26660 3.8 1003 3.1 836
2-00 3x 365d 26550 3.6 965 3.3 875

3rd Dam

Skagvale Milan Elie Gay-ET EX-92 EEEEE 2E
4-11 2x 343d 26060 3.6 941 2.9 765

4th Dam

Skagvale Country Elie Gay EX-95 EEEEE
5-08 3x 365d 34240 3.7 1283 3.3 1142
Life: 1569d 117320 3.6 4281 3.4 3982

5th Dam

Skagvale Elie Gay-ET EX-93 EEEE 3E
6-01 2x 365d 30210 3.9 1171 3.2 979
Life: 2502d 164460 4.0 6659 3.4 5579

6th Dam

Skagvale Maple Gay EX-95 EEEE 4E GMD
11-3 2x 365d 27320 3.9 1057
Life: 2990d 156120 3.8 5957

7th thru 10th Dams

Skagvale Gay Rockette EX-93 4E GMD
6-07 2x 365d 24940 3.8 939
Life: 3636d 218810 3.6 7975

Skagvale Delightful Gay EX-90
8-04 2x 364d 23750 4.3 1022
Life: 4678d 236850 4.1 9670

Skagvale Netherland Gay EX-90 3E
6-06 2x 355d 20820 3.7 767
Life: 12 Lact 191641 3.8 7374

Puget Sound Netherland Grace EX-93 3E
9-09 2x 355d 24689 3.3 807
Life: 11 Lact 217546 3.5 7544



ZENDI STORM ELOQUENT-ET EX-92 EEEEE 2E
MATERNAL SISTER TO 2ND DAM OF LOT 5



ZENDI FARMS
PETALUMA, CA 94954
707-484-3798

Maple-Downs-I G W Atwood-ET

8956379C Very Good-87 *TV *TL
PTA +749M +65F +29P 74R 4/11
PTA +1.1PL 2.88SCS -1.0DPR 7%DCE
PTA +4.45T +3.38UDC +4.19FLC 71R 4/11
GTPI +2156G

Zendi Dundee Exhilarate-ET

62630823 Excellent-91 EEEVE @ 4-10
3-05 2x 305d 27960 3.1 856 3.0 825

2ND CHOICE FEMALE

Due: September 1, 2011

Braedale Goldwyn

10705608C GP-CAN GM 8/10 *TV *TL
PTA +221M +41F +20P 99R 4/11
PTA +3.13T +2.69UDC +2.76FLC GTPI +2058G

MD-Delight Durham Atlee-ET

131704103 Excellent-92 EEEEE DOM
3-11 2x 365d 38290 5.5 2091 3.1 1177
• All-American Sr 3-Yr-Old Cow 2005

Regancrest Dundee-ET

127640114 Excellent-95 *TV *TL
PTA -469M -25F -9P 99R 4/11
PTA +2.07T +2.19UDC +.77FLC GTPI +1356G

Zendi Outside Exotic-ET

60643508 Excellent-91 EEEEE 2E
6-02 2x 305d 32150 3.1 991 2.5 795
3-07 2x 305d 26240 3.1 823 2.7 714
2-03 2x 305d 26200 2.9 748 2.7 718
4-08 2x 305d 26170 2.9 766 2.8 731
Life: 1390d 138920 3.0 3579 2.7 3210

Full sisters to Zendi Outside Exotic-ET

Zendi Outside Eve-ET EX-92

2-08 2x 365d 32090 4.5 1442 3.0 965

- 2nd Place California Futurity 2004
- 3rd Jr 2-Yr-Old Cow California State Show 2004

Zendi Outside Eccentric-ET EX-90

3-02 2x 305d 24410 4.0 982 3.0 730

Maternal sister to Exotic

Zendi Storm Eloquent-ET EX-92 EVVEE 2E

5-07 2x 305d 29850 3.6 1077 3.1 914

Life: 1217d 105290 3.3 3505 3.1 3269

4th Dam

Zendi Van-Mark Ebony EX-96 EEEEE 2E

6-10 2x 365d 40420 4.1 1655 3.0 1230

Life: 2539d 214160 3.8 8085 3.0 6343

- Grand Champion Western Fall/Nat 1996, '97 & '98
- 1st Dry Aged Cow International Show 1997

Comestar Outside-ET

6026421C EX-CAN EXTRA'98 GM 1/08 *TV *TL

PTA +344M +36F -1P 99R 4/11

PTA +1.39T +1.01UDC +1.83FLC GTPI +1733G

Zendi Royal Empress

15613846 Excellent-91 EX-MS 2E GMD

3-09 2x 305d 29310 3.2 924 3.0 871

2-06 2x 305d 23550 3.1 735 3.0 710



SCOTT RUBY
SCIO, OR 97374
503-394-2688

FIR-RIDGE MOSCOW JODY 6288

66933903
Born: May 14, 2009

Due: July 30, 2011 to Glenn-Ann Palermo-ET
14H05411

Robthom Moscow-ET

132582764 Excellent-93 GM 8/08 *TR *TV *TL
PTA +991M +3F +15P 99R 8/10
PTA +3.4PL 2.73SCS +0.8DPR 7%DCE
PTA +1.21T +1.46UDC +1.36FLC 97R 8/10
GTPI +1737G

Fir-Ridge Best Jody 5278

64182300 Very Good-86 EX-MS @ 3-07
3-00 2x 365d 29470 3.2 945 3.2 922
2-01 3x 287d 21400 3.5 752 2.9 612

Mara-Thon BW Marshall-ET

2290977 Very Good-86 GM 1/08 *TV *TL
PTA +1261M +21F +26P 99R 4/11
PTA +1.65T +1.37UDC +2.18FLC GTPI +1576G

Robthom Georgia Integrity

15044041 Excellent-92 EEEEE 2E GMD DOM
5-07 2x 365d 53240 4.7 2521 3.2 1700
Life: 2235d 227411 4.2 9586 3.4 7806

Hidden-View Best

123645630 Excellent-94 *TV *TL
PTA +187M +39F +23P 99R 4/11
PTA +1.07T +.92UDC +2.00FLC GTPI +1487G

Fir-Ridge Rolex Jody 4560

61540887 Very Good-85 VG-MS
3-06 3x 365d 33010 3.2 1069 2.9 972
3-02 2x 365d 29880 3.0 892 2.9 869
4-07 3x 315d 25490 3.3 844 3.0 775

4th Dam

Fir-Ridge Nino Jody 3318 G-78
2-00 3x 305d 22240 3.5 772 3.0 668

5th Dam

Fir-Ridge Washington Jody VG-86 VG-MS
9-06 3x 365d 38210 3.2 1220 2.8 1060
Life: 3496d 270840 3.3 9061 2.9 7826

6th Dam

Fir-Ridge Starwars Jinxie EX-90 VEVVE
7-06 3x 365d 32120 3.5 1124 3.0 951
Life: 3328d 210900 3.6 7611 3.0 6382

Latuch Rolex-ET

126366093 Excellent-92 GM *TV *TL
PTA +766M +24F +30P 99R 4/11
PTA +.54T +.57UDC +.04FLC GTPI +1580G

Fir-Ridge Macho Jody 3922

60942131 Very Good-86 EX-MS @ 3-07
3-01 3x 365d 26710 3.6 950 3.1 828
2-00 3x 330d 25010 3.1 783 3.0 744



COASTAL-VIEW DAIRY INC.
TILLAMOOK, OR 97141
503-842-8982

COASTAL-VIEW GEM 1544

66188488 Very Good-85 VG-MS @ 2-03
Born: January 21, 2009

Sildahl Airraid

131688542 Excellent-94 *TV *TL
PTA +781M +54F +13P 99R 4/11
PTA +1.3PL 3.02SCS -0.9DPR 13%DCE
PTA +2.10T +1.88UDC +2.50FLC 99R 4/11
GTPI +1682G

Coastal-View Ito 1101

62577550 Excellent-90 VEVVE
3-04 2x 365d 38950 2.7 1038 2.9 1131
1-10 2x 365d 30850 3.1 1028 2.9 906
4-09 2x 305d 30930 3.1 954 2.9 882
Life: 1232d 113410 3.1 3481 3.0 3352

Mara-Thon BW Marshall-ET

2290977 Very Good-86 GM 1/08 *TV *TL
PTA +1261M +21F +26P 99R 4/11
PTA +1.65T +1.37UDC +2.18FLC GTPI +1576G

Sildahl Manfred Air Attack

127745181 Very Good-87 VG-MS DOM *TV
3-03 2x 365d 38070 4.2 1580 2.9 1092
Life: 1505d 138520 4.0 5491 2.9 4042

Barbee-M Juror Ito-ET

2287161 Excellent-90 GM 8/04 *TV *TL
PTA +357M +5F +2P 99R 4/11
PTA +.70T +.95UDC -.40FLC GTPI +1566G

Coastal-View Ozzie 812

61423361 Very Good-85 VG-MS @ 4-03
3-02 2x 365d 35860 3.1 1112 3.0 1067
2-00 2x 365d 24890 3.3 820 3.0 742

4th Dam

Chasin-Rainbows D Golda-ET GP-81
2-01 2x 365d 32720 3.1 1016 3.2 1037

5th Dam

Chasin-Rainbows Gypsy VG-87 DOM
3-03 2x 365d 43540 4.0 1758 3.1 1343

2nd Oregon Protein

Life: 1611d 170670 4.0 6752 3.1 5373

Vision-Gen Ozzie-ET

122185573 Excellent-92 *CV *TL
PTA +1233M +40F +35P 99R 4/11
PTA -.13T -.105UDC -.99FLC TPI +1489M

Chasin-Rainbows M Godiva

60043146 Very Good-86 VG-MS GMD DOM
2-11 2x 365d 33280 3.2 1062 2.9 981
4-01 2x 365d 33140 3.2 1067 3.0 991
7-09 2x 339d 30530 3.3 994 2.9 883
8-10 2x 365d 29220 3.6 1058 3.0 864

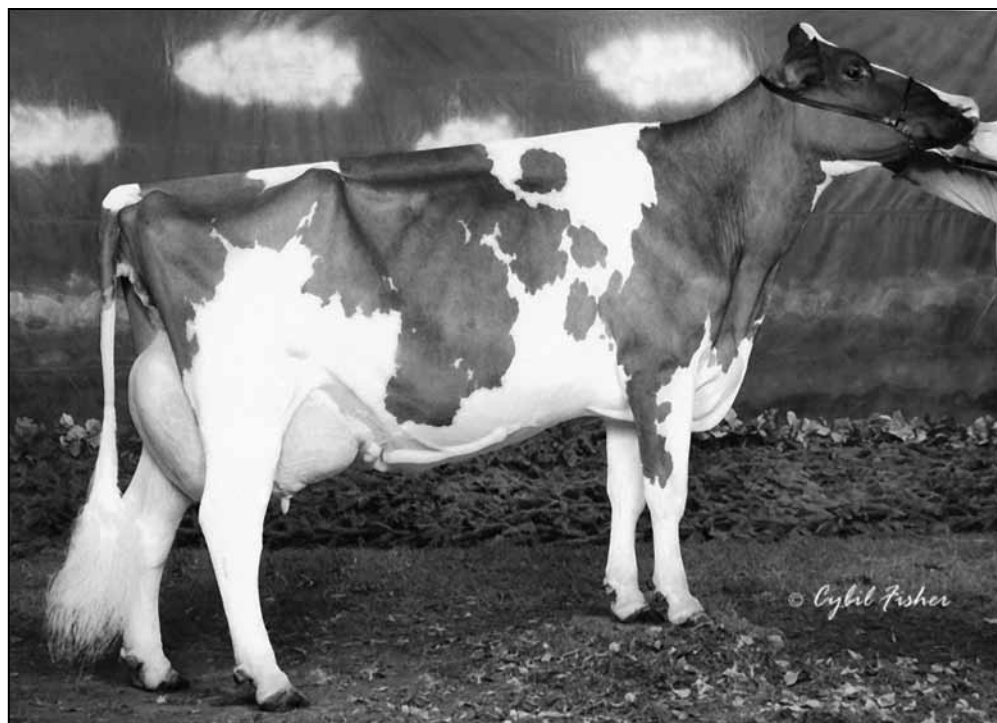

HALE-VALLEY MAUI-RED-ET EX-94 EEEEE
MATERNAL SISTER TO DAM OF LOT 8



KELLY KENDRICK & GARY HALE
CLOVERDALE, OR 97112
503-392-3291

HALE-VALLEY MAIZE-RED-ET

139862517
Born: March 10, 2009

Fradon Redliner-Red-ET

7528698C VG-CAN *TV *TL
PTA +373M -10F +11P 98R 4/11
PTA -0.2PL 3.03SCS -2.3DPR 7%DCE
PTA +1.76T +1.47UDC +.08FLC 96R 4/11
GPTPI +1408G

Hale-Valley Miss Marlyn-ET

131703102 Excellent-90 EEEEV 2E *RC
6-08 2x 365d 33410 4.4 1459 3.2 1061
5-03 2x 365d 32840 4.5 1470 3.3 1095
2-10 2x 365d 27180 4.7 1279 3.4 934
4-03 2x 318d 26530 4.8 1267 3.4 906
Life: 2146d 164420 4.6 7535 3.3 5443

Ladino Park Talent-Imp-ET

AUS 930377 Excellent-90 ST'03 *RC *TV *TL
PTA -234M -31F +5P 99R 4/11
PTA +2.06T +2.35UDC +1.01FLC GTPI +1439G

Fradon Rudolph Jodie-ET

6979772C EX-2E-CAN *3 STAR *RC
4-03 2x 365d 33237 4.5 1479 3.2 1069
Life: 5 Lact 132951 3.9 5247 3.2 4306

Granduc Jaromir-Red-ET

6296217C VG-86-CAN *TV *TL
PTA -1280M +14F -22P 98R 4/11
PTA -.51T -1.12UDC +.44FLC GTPI +1106G

Hurtgen-Vue Rubens Mimi

128227507 Good Plus-80 @ 4-02
3-11 2x 365d 33910 3.1 1048 2.9 982
2-04 2x 365d 28850 2.3 667 3.0 864

Full sister to Marlyn

Hale-Valley Maui-Red-ET EX-94 EEEEE
6-01 2x 365d 33730 4.2 1425 3.5 1170
Life: 1679d 129470 4.2 5429 3.4 4406

STBVQ Rubens-ET

5844883C VG-88-CAN GM 8/04 *RC *TV *TL
PTA -575M -19F +0P 99R 4/11
PTA +1.30T +1.88UDC +.18FLC GTPI +1384G

Hurtgen-Vue Varsity Mia-Red

15104419 Very Good-87
6-02 2x 365d 33920 3.7 1240 3.1 1054
4-07 2x 365d 30570 3.9 1190 2.9 900
2-04 2x 365d 25440 3.6 914 3.2 815
7-07 2x 365d 24230 3.7 885 3.2 771
Life: 2576d 164880 3.7 6073 3.2 5219

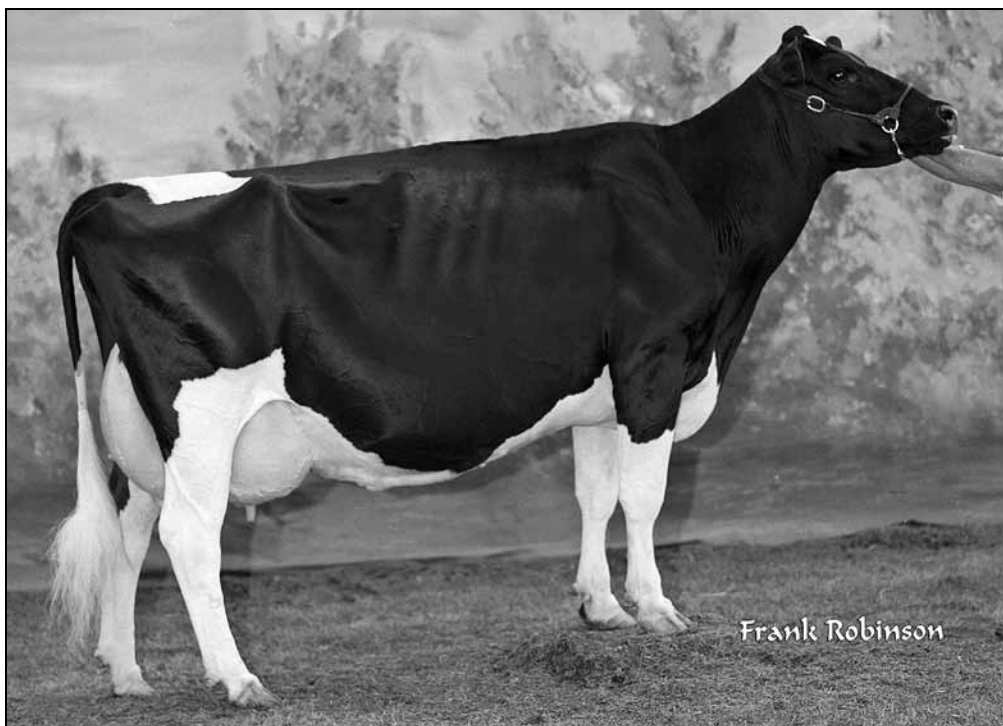

WILONNA MID BOBBIE-MOO-ET EX-94 EEEEE 3E
2ND DAM OF LOT 9



HIGHTIDE HOLSTEINS
TILLAMOOK, OR 97141
503-842-8247

Gen-Mark Stmatic Sanchez

134422312 Excellent-94 *TR *TV *TL *TD
PTA +733M +9F +18P 92R 4/11
PTA +0.0PL 2.98SCS -1.3DPR 6%DCE
PTA +3.06T +2.16UDC +2.54FLC 89R 4/11
GTPI +1731G

Wilonna Lee Bunny-ET

135889703 Excellent-90 EEVEV 2E
4-03 2x 365d 33930 4.1 1383 3.4 1148
2-04 2x 365d 28430 4.4 1259 3.4 962

HIGHTIDE SANCHEZ BISCUIT

141224466
Born: April 8, 2011

Comestar Stormatic-ET

6947936C EX-CAN GM 2/07 *TV *TL
PTA +420M -1F +4P 99R 4/11
PTA +1.77T +.95UDC +2.55FLC GTPI +1516G

Gen-Mark BW Mar Winnie-ET

131652910 Excellent-90 2E
4-08 2x 365d 43690 3.6 1555 2.9 1255
Life: 1463d 132550 3.6 4737 3.1 4074

Comestar Lee-ET

5757117C EX-CAN GM 8/03 *TV *TL
PTA -491M +19F -6P 99R 4/11
PTA +1.19T +.51UDC +.96FLC GTPI +1363G

Wilonna Mid Bobbie-Moo-ET

14465053 Excellent-94 EEEEE 3E
7-05 2x 365d 27290 4.5 1231 3.4 927
9-01 2x 365d 25200 4.5 1124 3.3 844
10-10 2x 365d 23240 4.7 1086 3.3 759
5-02 2x 365d 23200 4.3 1001 3.4 795
6-05 2x 316d 23300 4.0 922 3.4 798
12-6 2x 305d 21140 4.2 893 3.2 674
Life: 3511d 203750 4.4 8918 3.4 6986

3rd Dam

Willowland TT Brenda EX-93 EEEE 3E
7-02 2x 365d 24570 3.7 913 3.2 788
Life: 2434d 135510 3.8 5082 3.2 4287

4th Dam

Willowland Raverion Beth EX-90 EVEE 2E GMD
8-03 2x 365d 22840 3.7 848
Life: 3012d 177840 3.7 6640

5th Dam

Willowland Jojo Bobbie GP-80
5-00 2x 308d 20760 4.3 897
Life: 2820d 161340 4.1 6598

6th Dam

Willowland Imperial Brenda VG-87
6-11 2x 364d 25320 4.9 1260
Life: 3020d 160530 4.7 7487



CRANEHILL TITANIC RANEDA-ET VG-87 VVVVV
DAM OF LOT 10



DURRER DAIRY
MODESTO, CA 95358
209-545-0862

Picston Shottle-ET

GBR 598172 EX-95-GBR GM 8/10 *TV *TL
PTA +1254M +62F +36P 99R 4/11
PTA +2.8PL 2.66SCS -0.7DPR 8%DCE
PTA +2.93T +2.21UDC +1.92FLC 99R 4/11
GTPI +2080G

Cranehill Titanic Raneda-ET

61744486 Very Good-87 VVVVV @ 3-09
2-01 2x 342d 30260 3.8 1151 3.0 835
3-03 2x 365d 28290 3.5 983 3.2 893

LORITA SHOTTLE RENEE-ET

69673720
Born: September 13, 2010
PTPI +1883

Carol Prelude Mtoto-ET

6001001962ITA GM 1/08 *TV *TL
PTA +690M +29F +11P 99R 4/11
PTA +.31T -.02UDC +.72FLC GTPI +1695G

Condon Aero Sharon

5373153C EX-91-GBR *60 STAR
5-07 2x 305d 36230 4.3 1561 3.3 1179
4-00 2x 305d 25286 4.3 1508 3.4 1202

Hartline Titanic-ET

123066734 VG-88-CAN GM 8/08 *TV *TL
PTA +733M +21F +23P 99R 4/11
PTA +1.66T +1.47UDC +2.60FLC GTPI +1538G

Markwell Durham Fancy-ET

131604092 Excellent-90 EEEVE @ 3-09 *TV
3-06 2x 365d 29310 3.4 1011 3.3 960
2-03 2x 365d 23330 4.1 956 3.5 823

Full sister to Fancy

Markwell Durham Fancie-ET EX-90 EX-MS

3-01 2x 314d 19530 4.3 840 3.4 657

4th Dam

Markwell Bstar E Raven-ET EX-95 3E GMD DOM

4-09 2x 365d 37610 4.3 1580 3.4 1255
Life: 2387d 160020 4.1 6623 3.6 5763

- 1st Dry Aged Cow Western Fall/Nat 1997
- Queen of the Breed Finalist

5th Dam

Markwell Mark Elite EX-92 4E GMD DOM

7-00 2x 365d 36230 3.9 1426 3.2 1165
Life: 3736d 211430 3.8 8108 3.6 7533

6th Dam

Rockalli Mars Emily EX-94 EEEEE 4E GMD DOM

3-10 2x 365d 28270 3.7 1050 3.5 988
Life: 3113d 182970 3.8 7016 3.5 6330

Regancrest Elton Durham-ET

2250783 Excellent-90 GM 8/01 *TR *CV *TL
PTA -225M -31F +7P 99R 4/11
PTA +2.44T +2.33UDC +2.24FLC GTPI +1611G

Markwell Merrill Riviera-ET

15728100 Excellent-90 VEEVE
4-05 2x 365d 31800 4.9 1557 3.5 1125
2-01 2x 305d 19980 4.1 811 3.3 660

Maternal sister to Riviera

Markwell Luke Rapture-ET EX-92 3E GMD DOM

5-06 2x 365d 39400 4.2 1649 3.3 1304

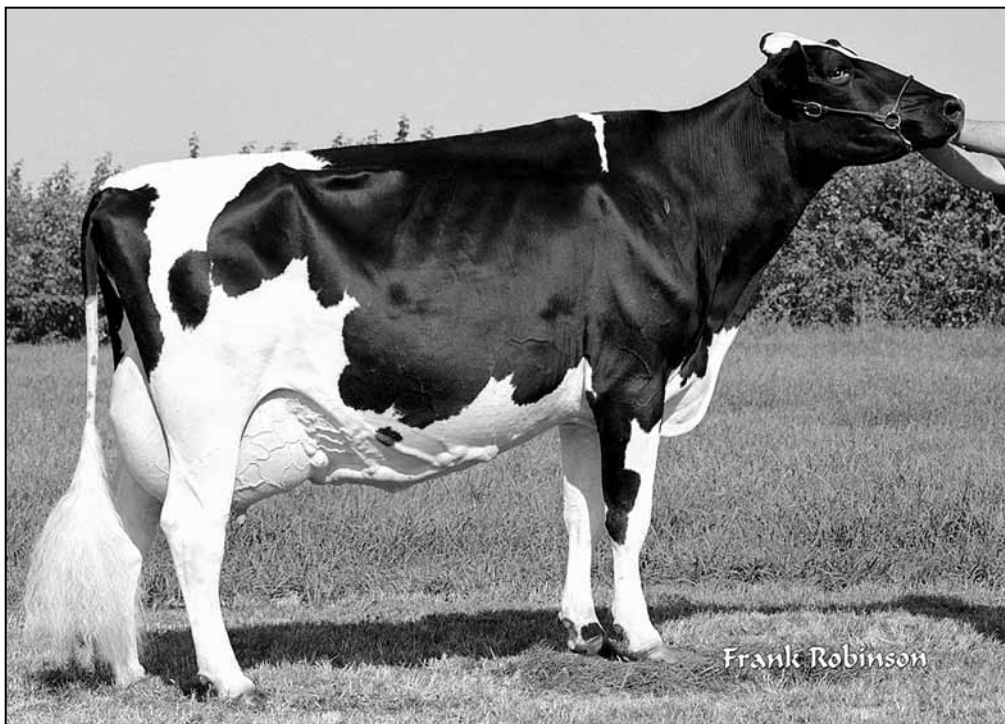

EASTRIVER BSTR J TABITHA-ET EX-94 EEEEE 3E
3RD DAM OF LOT 11



MARVIN & CAROL VAN MERSBERGEN
LYNDEN, WA 98264
360-354-3742

England-Ammon Million-ET

61547476 Excellent-92 GM 4/11 *TR *TV *TL *TD
PTA +721M +58F +21P 93R 4/11
PTA +3.0PL 2.86SCS -0.4DPR 8%DCE
PTA +2.18T +2.27UDC +1.41FLC 90R 4/11
GTPI +1920G

Markwell Durham Tarol

134622022 Excellent-92 EEEVE 2E *TV
5-01 3x 305d 28160 3.1 863 3.1 881
3-10 2x 365d 28260 3.3 938 3.0 844
2-02 2x 365d 26470 3.2 849 3.2 836

WESTERN-LITE M TAYLOR-ET

141148410
Born: April 16, 2010

Comestar Outside-ET

6026421C EX-CAN EXTRA'98 GM 1/08 *TV *TL
PTA +344M +36F -1P 99R 4/11
PTA +1.39T +1.01UDC +1.83FLC GTPI +1733G

Regancrest-HHF Maya-ET

60531869 Very Good-85 VG-MS @ 2-10
2-04 3x 365d 24240 4.0 971 3.3 789

Regancrest Elton Durham-ET

2250783 Excellent-90 GM 8/01 *TR *CV *TL
PTA -225M -31F +7P 99R 4/11
PTA +2.44T +2.33UDC +2.24FLC GTPI +1611G

Markwell Encore Tia-ET

129262277 Very Good-85 @ 4-07
3-09 2x 365d 31390 4.0 1246 3.1 962
2-06 2x 365d 26470 3.9 1034 3.1 829

3rd Dam

Eastriver Bstr J Tabitha-ET EX-94 EEEEE 3E

4-04 2x 365d 30820 3.9 1204 3.2 981
• Res Gr Champion Western Fall/Nat 1999
• 1st 4-Yr-Old Cow Western Fall/Nat 1999

4th Dam

Veazland-R Bstar Tabby EX-CAN 2E *2 STAR

4-07 2x 340d 27571 3.5 963 3.2 871
Life: 1752d 119620 3.5 4178 3.1 3738
• Res All-American Sr 3-Yr-Old, 5-Yr-Old
• Res All-Canadian Sr 3-Yr, 4-Yr, 5-Yr-Old
• HM All-American 4-Yr-Old 1996

5th Dam

Pinetree-R Rainy Thunder-ET EX-90 2E

7-01 2x 365d 28699 3.6 1045 3.1 904
Life: 8 Lact 186500 3.5 6616 3.1 5851

6th Dam

Grafco Oman Rosy VG-85

7-01 2x 305d 21499 5.0 1082
Life: 8 Lact 144758 4.6 6638

7th Dam

Grafco Kingmaker Roxanne EX-91 4E

9-11 2x 305d 28801 4.5 1285
Life: 8 Lact 178167 4.3 7707

8th Dam

Grafco Golden Carla EX-90

4-02 2x 247d 3.7 474

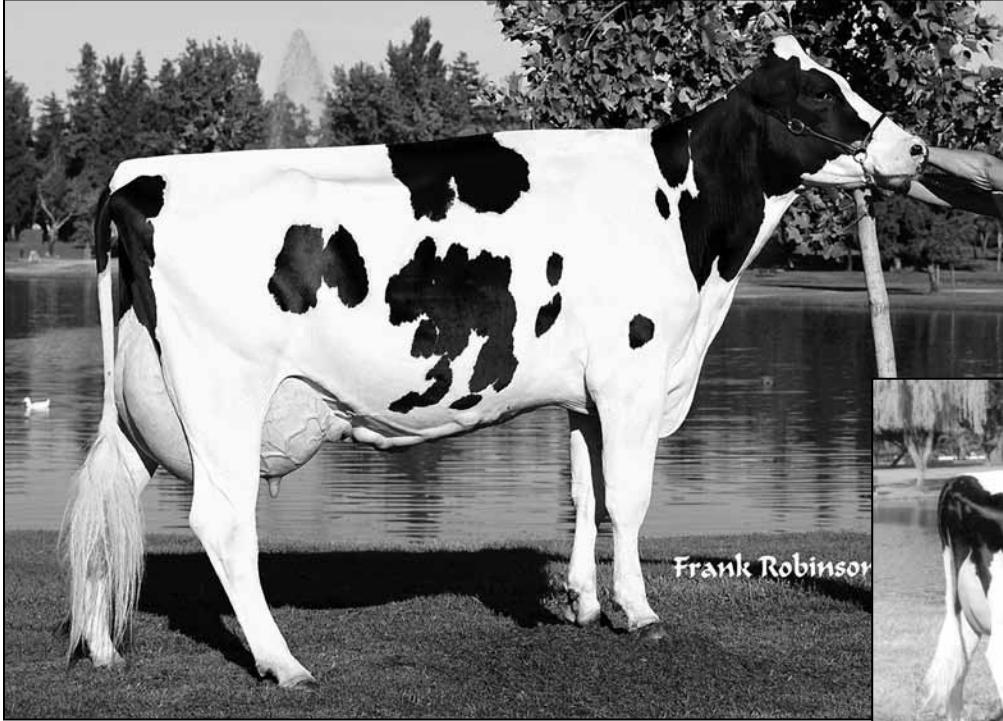

MB-LUCKYLADY CHARLES 733-ET EX-90 EEVVE
DAM OF LOT 12



MISS ENCORE HOLLY EX-93 EEEEE 4E
2ND DAM OF LOT 12

12

MB LUCKYLADY FARM
2323 W KEYES RD
MODESTO, CA 95358
209-531-0202

Braedale Goldwyn

10705608C GP-CAN GM 8/10 *TV *TL
PTA +221M +41F +20P 99R 4/11
PTA +3.2PL 2.65SCS +0.1DPR 6%DCE
PTA +3.13T +2.69UDC +2.76FLC 99R 4/11
GTPI +2058G

MB-Luckylady Charles 733-ET

122739512 Excellent-90 EEVVE @ 3-08
3-00 2x 305d 31610 3.1 965 3.2 1010
5-06 2x 305d 30930 3.3 1025 3.0 925
Life: 1556d 137360 3.3 4558 3.1 4303

Maternal sister to Charles 733

MB-Luckylady Lee 887-ET EX-94 2E

- Nom Jr All-American Sr 3 Yr Old Cow 2004
- All-California 125,000 Lb Cow 2008

HEIFER CALF

69957118
Born: September 5, 2010

Shoremor James

5902195C GP-81-CAN GM 2/04 *TV *TL
PTA -585M +8F +6P 99R 4/11
PTA +.67T +.62UDC +.23FLC GTPI +1258G

Braedale Baler Twine

6860888C VG-86-CAN *26 STAR *TL
2-01 2x 365d 30906 4.9 1521 3.4 1052
Life: 1672d 133470 4.3 5798 3.6 4815

Boulet Charles-ET

395671C EX-CAN ST'94 *B/R *TV *TL
PTA -1301M -9F-21P 99R 4/11
PTA +.49T -.32UDC +.40FLC GTPI +1217G

Miss Encore Holly

15364395 Excellent-93 EEEEE 4E
3-02 2x 365d 24650 3.6 887 3.2 789
2-02 2x 279d 18210 3.3 609 3.2 583

- Res All-California 3-Yr-Old Cow 1997
- Supreme Champion California State Fair 1997

4th Dam

Dreamstreet SWD Heddy-ET EX-92 2E
4-02 2x 305d 28180 4.4 1252 3.3 940

5th Dam

Lakehurst Honey EX-90 2E
3-06 2x 346d 17900 3.4 607 3.2 567

6th Dam

GGG R Maple Hula EX-90
6-09 2x 365d 21520 3.9 847

7th Dam

GGG Geronimo Sue VG-86

8th Dam

GGG Supreme Princess VG-85

9th Dam

May Snow Princess VG-87
Life: 2337d 101135 3.6 3637

Marcrest Encore

2048702 Excellent-96 GM 2/99 *TV *TL
PTA -923M -24F -27P 99R 4/11
PTA +1.03T +.65UDC -.25FLC GTPI +1023M

Miss Chieftain Haley-TW

15142722 Excellent-92 EEV @ 3-09
3-06 2x 305d 23700 3.9 935 3.5 833
6-04 2x 305d 22280 4.4 989 3.5 778
4-06 2x 305d 21710 4.2 909 3.4 740
2-04 2x 305d 17720 3.9 734 3.5 659



JUNIPER-HAVEN DOLLYS FRED EX-94 EEEEE 3E
2ND DAM OF LOT 13

13

MCCLELLANDS DAIRY
PETALUMA, CA 94952
707-664-0452

Gen-Mark Stmatic Sanchez

134422312 Excellent-94 *TR *TV *TL *TD
PTA +733M +9F +18P 92R 4/11
PTA +0.0PL 2.98SCS -1.3DPR 6%DCE
PTA +3.06T +2.16UDC +2.54FLC 89R 4/11
GTPI +1731G

Juniper-Haven Dollys Dundee

136710268 Excellent-90
2-02 2x 352d 26900 3.5 932 3.2 856
4-03 2x 299d 26460 3.7 984 3.1 822
3-03 2x 307d 24220 3.4 828 3.1 749

MCCLELLAND SANCHEZ DOLLY

141183525
Born: December 1, 2010

Comestar Stormatic-ET

6947936C EX-CAN GM 2/07 *TV *TL
PTA +420M -1F +4P 99R 4/11
PTA +1.77T +.95UDC +2.55FLC GTPI +1516G

Gen-Mark BW Mar Winnie-ET

131652910 Excellent-90 2E
4-08 2x 365d 43690 3.6 1555 2.9 1255
Life: 1463d 132550 3.6 4737 3.1 4074

Regancrest Dundee-ET

127640114 Excellent-95 *TV *TL
PTA -469M -25F -9P 99R 4/11
PTA +2.07T +2.19UDC +.77FLC GTPI +1356G

Juniper-Haven Dollys Fred

123731777 Excellent-94 EEEEE 2E
7-02 3x 365d 36060 4.3 1533 3.4 1218
3-05 2x 365d 33940 3.6 1234 3.5 1179
4-11 3x 305d 31640 3.8 1194 3.5 1092
2-03 2x 365d 27750 3.6 997 3.5 976
Life: 2480d 206330 3.8 7934 3.3 6854

3rd Dam

Juniper-Haven Jeds Dolly-ET EX-92 EEEEE 3E
4-04 2x 365d 31660 3.8 1191 3.5 1102
Life: 2459d 198570 3.3 6567 3.5 6921

4th Dam

Sunny-Butte Valiant Dolly EX-90 2E GMD DOM
4-04 2x 365d 31660 3.8 1191 3.5 1102
Life: 3068d 226920 3.8 8543 3.4 7796

5th Dam

Sunny-Butte Elevation Saidy VG-87 VVVV
4-02 2x 365d 23040 3.3 767 3.3 754

6th Dam

Piney-Glen Telstar Lily EX-90 EEEV 2E
7-07 2x 305d 23800 3.6 849 3.2 770
Life: 1722d 111283 3.3 3722

7th Dam

Illivale Burkgov Lisa VG-87 VG-MS
14-1 2x 365d 13300 3.8 504 3.4 448

8th Dam

Illivale High Mark Libi EX-90 EEEV 2E
4-02 2x 305d 19900 3.1 619



JANESTEAD A SHOTL LOVE-ET GP-84
DAM OF LOT 14

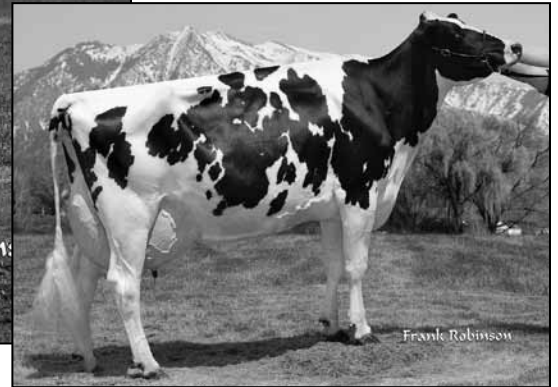

COMESTAR LOVISETTA LEE EX-94 EEEEE
3RD DAM OF LOT 14

14

AVERRILL, JAMES & ASKEW
TILLAMOOK, OR 97141
503-801-1214

MS AVERILL ATW JACQUELIN-ET

69296958
Born: September 1, 2010
PTPI +1968 +1116M +46F +31P
PTA +3.31T +2.48UDC +2.82FLC 4/11

Braedale Goldwyn

10705608C GP-CAN GM 8/10 *TV *TL
PTA +221M +41F +20P 99R 4/11
PTA +3.13T +2.69UDC +2.76FLC GTPI +2058G

MD-Delight Durham Atlee-ET

131704103 Excellent-92 EEEEE DOM
3-11 2x 365d 38290 5.5 2091 3.1 1177
• All-American Sr 3-Yr-Old Cow 2005

Picston Shottle-ET

GBR 598172 EX-95-GBR GM 1/10 *TV *TL
PTA +1254M +62F +36P 99R 4/11
PTA +2.93T +2.21UDC +1.92FLC GTPI +2080G

Miss Love Shack Baby-ET

135754810 Very Good-86 EX-MS GMD
3-06 2x 365d 41890 3.9 1630 3.0 1250
2-04 2x 365d 36680 3.0 1099 3.2 1175
Full sister to Baby

Miss Love Shack-ET VG-87 VG-MS

2-01 3x 292d 27910 3.5 974 2.9 814

Maple-Downs-I G W Atwood-ET

8956379C Very Good-87 *TV *TL
PTA +749M +65F +29P 74R 4/11
PTA +1.1PL 2.88SCS -1.0DPR 7%DCE
PTA +4.45T +3.38UDC +4.19FLC 71R 4/11
GTPI +2156G

Janestead A Shotl Love-ET

62336555 Good Plus-84 @ 2-08
CTPI +1869 +1917M +37F +44P +2.36T 4/10
2-01 2x 365d 35680 3.3 1163 2.8 996

3rd Dam

Comestar Lovisetta Lee EX-94 EEEEE

4-09 2x 305d 34360 3.3 1147 3.1 1057
Life: 1068d 100152 3.4 3356 3.2 3213

4th Dam

Comestar Lausian Astre VG-85-CAN *14 STAR

5-04 2x 365d 45867 3.3 1532 3.2 1446
• Former #1 LPI Cow of Breed in Canada

5th Dam

Comestar Lausan Black-ET VG-87-CAN *23 STAR

5-04 2x 365d 37039 4.3 1587 3.6 1318
Life: 1818d 108246 4.4 4735 3.8 4151

6th Dam

Comestar Laurie Sheik-ET VG-88-CAN *23 STAR

6-09 2x 365d 29864 4.5 1329 3.4 1016
Life: 4 Lact 106564 4.5 4780 3.6 3885
• HM All-Canadian Sr 2-Yr-Old Cow 1989
• HM All-American Sr 2-Yr-Old Cow 1989

7th Dam

Elysa Anthony Lea EX-CAN *15 STAR

6-02 2x 365d 35770 3.9 1398 2.9 1049
Life: 3 Lact 109580 4.0 4334 3.1 3439

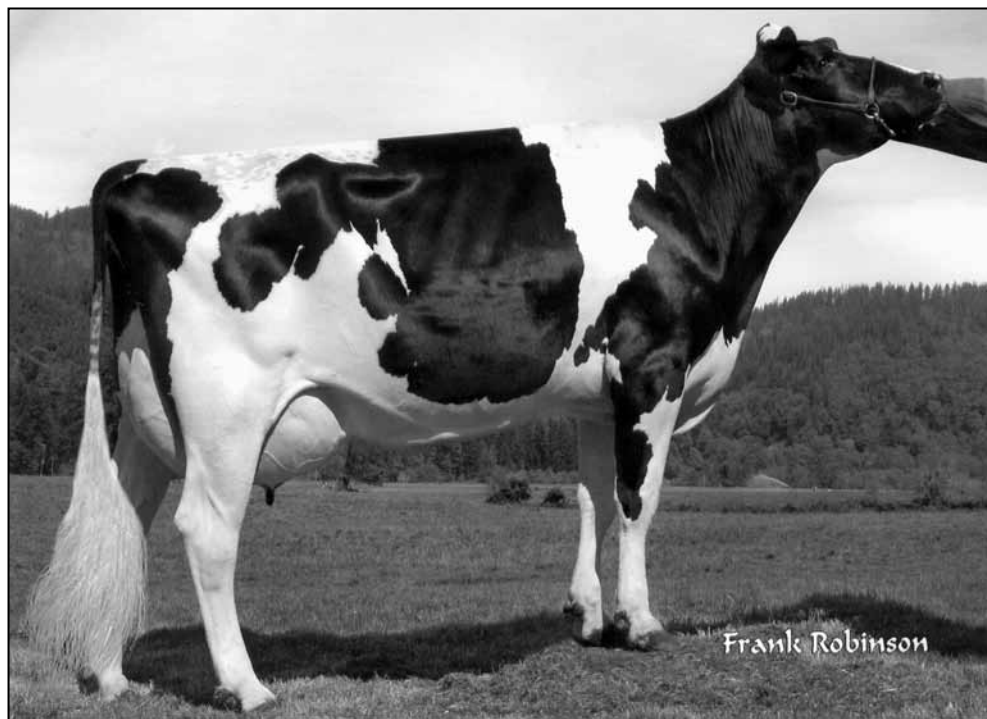

SILDAHL DURHAM AIRGO-ET VG-85 VG-MS
DAM OF LOT 15

15

DONALD AVERILL, JR.
PO BOX 417
TILLAMOOK, OR 97141
503-801-1214

Golden-Oaks St Alexander-ET

61133837 Very Good-88 *TV *TL
PTA +870M +75F +29P 91R 1/10
PTA +2.1PL 2.85SCS -1.6DPR
PTA +2.37T +1.72UDC +2.18FLC 87R 1/10
GTPI +1919G

Sildahl Durham Airgo-ET

135109807 Very Good-85 VG-MS @ 3-09
GTPI +1649G
3-04 2x 365d 37900 3.7 1403 3.1 1171
1-10 2x 365d 35550 3.9 1397 3.1 1118
4-09 2x 365d 26240 3.9 1031 2.9 772
Life: 1301d 112070 3.8 4308 3.0 3314

Maternal sisters to Airgo

Sildahl Air Marshall EX-91

Sildahl Magna Airhead VG-85

3-01 2x 365d 33170 3.8 1280 3.0 987

AVERILL ALEXANDER MYCALA-ET

69296925
Born: January 25, 2010
PTPI +1740 4/11

Bred: April 20, 2011 to Badger-Bluff Fanny Freddie

Comestar Stormatic-ET

6947936C EX-CAN GM 2/07 *TV *TL
PTA +420M -1F +4P 99R 4/11
PTA +1.77T +.95UDC +2.55FLC GTPI +1516G

Neu-Way Patron Allie-ET

17216847 Very Good-87 VG-MS GMD DOM
1-11 2x 365d 35440 3.9 1398 3.1 1101

Regancrest Elton Durham-ET

2250783 Excellent-90 GM 8/01 *TR *CV *TL
PTA -225M -31F +7P 99R 4/11
PTA +2.44T +2.33UDC +2.24FLC GTPI +1611G

Sildahl Manred Air Attack-ET

127745181 Very Good-87 VG-MS GMD DOM *TV
3-03 2x 365d 38070 4.2 1580 3.1 1164
5-00 2x 365d 37760 3.9 1468 3.0 1151
Life: 1909d 176770 3.9 6901 3.1 5439

Dam of:

Sildahl Airraid EX-94 GTPI +1688G 4/11

3rd Dam

Sildahl Zack Attack VG-86

3-02 2x 347d 31230 4.8 1501 3.5 1085

4th Dam

Sildahl Nick Avette VG-86 VG-MS

2-00 2x 365d 27530 3.6 993 3.5 963

5th Dam

Sildahl Blackstar Abby-ET VG-88 VG-MS

4-05 2x 365d 38160 3.5 1350 3.3 1264

Life: 1449d 132660 3.6 4733 3.3 4355

6th Dam

Dungenes Mark Royal Anna-ET EX-90 2E GMD

5-09 2x 365d 37290 4.1 1524 3.1 1160

Life: 2215d 183200 3.9 7201 3.1 5769

7th Dam

Bailand Elevation Royal VG-87 VVVE GMD DOM

6-05 3x 365d 30010 3.9 1167 3.0 904

Life: 2065d 148600 3.8 5710 3.0 4459

8th Dam

Bailand He-Man M Royal VG-88 VEEV

7-05 2x 327d 23430 3.9 908 3.1 718

Life: 3003d 178580 3.5 6295 3.0 2290



MS SILVAMOON GOLDWYN LACE-ET VG-86 VVVVV
DAM OF LOT 16

16

BILL ASKEW
MALIN, OR 97632
541-723-2014

Roylane Socra Robust-ET

64966739 *TR *TV *TL
PTA +1478M +87F +49P 72R 4/11
PTA +6.4PL 2.75SCS +0.4DPR 5%DCE
PTA +2.01T +1.91UDC +2.15FLC 68R 4/11
GTPI +2318G

Ms Silvamoon Goldwyn Lace-ET

62551207 Very Good-86 VVVV @ 2-09 *CV
CTPI +1762 +2.97T +2.16UDC +2.54FLC 4/11
2-03 2x 365d 32840 4.1 1352 3.4 1109
Full sister to Lace

Ms Billy Goldwyn Lucy-ET VG-85 VG-MS

Maternal sisters to Gldwn Lace

Ms Silvamoon Champ Libby-ET EX-90

Ms Silvamoon Dundee Lisa-ET VG-85

FIVE #1 EMBRYO PACKAGE

Velvet-View-KJ Socrates-ET

133126053 Excellent-94 GM 8/09 *TR *TV *TL
PTA +1132M +57F +17P 99R 4/11
PTA +1.06T +.37UDC +1.36FLC GTPI +1817G

Seagull-Bay Oman Mirror-ET

62115945 Very Good-86 VG-MS DOM
3-00 2x 365d 36430 4.4 1606 3.4 1235
1-11 2x 340d 29320 4.2 1230 3.3 971

Braedale Goldwyn

10705608C GP-CAN GM 8/10 *TV *TL
PTA +221M +41F +20P 99R 4/11
PTA +3.13T +2.69UDC +2.76FLC GTPI +2058G

Miss Durham Lexy-ET

60557698 Excellent-90 EEEEV GMD DOM *CV
2-08 2x 365d 37460 3.9 1467 3.3 1246

3rd Dam

Signature Estimate Lauris-ET VG-87 VG-MS

2-02 2x 365d 32190 4.5 1451 3.5 1134

4th Dam

Lystel Laura Lindy VG-85 VG-MS-CAN 2*

2-02 2x 365d 34251 3.6 1246 3.3 1113

5th Dam

Comestar L Or Black-ET VG-87-CAN 16*

3-11 2x 365d 35745 3.7 1325 3.1 1124

6th Dam

Comestar Laurie Sheik-ET VG-88 CAN 23*

6-09 2x 365d 29864 4.5 1329 3.4 1016

Life: 4 Lact 106564 4.5 4780 3.6 3885

• *HM All-Canadian Sr 2 Yr Old Cow 1989*

• *HM All-American Sr 2 Yr Old Cow 1989*

• *Grand Champion Victoriaville 1991*

• *1st Mature Cow Victoriaville 1994*

7th Dam

Elysa Anthony Lea EX-CAN 15*

6-02 2x 365d 35770 3.9 1398 2.9 1049

Life: 3 Lact 109580 4.0 4334 3.1 3439

• *3rd Mature Cow Victoriaville 1988*



L-R OCEAN-VIEW BLITZ ZABRINA-ET VG-85, MOORE-FARMS SEXY ZANDRA-ET EX-92, OCEAN-VIEW MANDEL ZANDRA EX-95 2E GMD DOM

17

JOHN LEWIS
TILLAMOOK, OR 97141
503-842-6926

Mr Atlees Sht Aftershock-ET

65249839 Very Good-87 *TV *TL
PTA +1346M +64F +36P 76R 4/11
PTA +2.2PL 2.77SCS -2.0DPR 8%DCE
PTA +3.55T +2.79UDC +2.34FLC 73R 4/11
GTPI +2059G

Oceanview-SM Dund Zandra-ET

64104833 Very Good-85 @ 2-05

Maternal sister to Dund Zandra

Ocean-View O Man Zabrina EX-90 EEEEV
GTPI +1866G +4.5PL 2.76SCS 4/11
3-04 2x 365d 37070 4.1 1508 3.1 1167

HEIFER CALF

Registration Pending
Born: September, 2010

Picston Shottle-ET

GBR 598172 EX-95-GBR GM 8/10 *TV *TL
PTA +1254M +62F +36P 99R 4/11
PTA +2.93T +2.21UDC +1.92FLC GTPI +2080G

MD-Delight Durham Atlee-ET

131704103 Excellent-92 EEEEE DOM
3-11 2x 365d 38290 5.5 2091 3.1 1177
• *All-American Sr 3-Yr-Old Cow 2005*

Regancrest Dundee-ET

127640114 Excellent-95 *TV *TL
PTA -469M -25F -9P 99R 4/11
PTA +2.07T +2.19UDC +.77FLC GTPI +1356G

Ocean-View Blitz Zabrina-ET

134888905 Very Good-85 VG-MS @ 2-07
4-00 2x 365d 39620 4.0 1567 2.9 1158
2-02 2x 365d 32530 3.8 1242 2.9 944

Maternal brother to Zabrina

Ocean-View Zenith-TW-ET GM GTPI +1685G

Maternal sister to Zabrina

Ocean-View Durham Zandra-ET EX-91 EX-MS

• *Res Int Champion CA State Show 2003*

3rd Dam

Ocean-View Mandel Zandra EX-95 2E GMD DOM

3-09 2x 365d 37710 4.2 1597 3.3 1253
Life: 1774d 148270 4.6 6748 3.5 5152

- *Res All-American Best Three 1998 & 2002*
- *Champion B&O Western Fall/Nat 1998 & 2000*
- *Int Champion Western Fall/Nat 1998*

4th Dam

Moore-Farms Sexy Zandra EX-92 EEEEE GMD

3-08 2x 365d 36000 4.0 1422 3.3 1175
Life: 2048d 180610 3.8 6798 3.3 6000

5th Dam

Moore-Farms Valiant Smurf EX-90 GMD DOM

7-08 2x 334d 31710 4.2 1331 3.4 1085
Life: 2406d 170890 4.4 7454 3.6 6075

6th Dam

Moore-Farms Snooty Elevation EX-91 EVEE 2E

5-08 2x 330d 20590 4.4 901 3.4 697
Life: 1771d 107780 4.1 4446 3.3 3545

7th Dam

Moore-Farms Fond Snoop-Twin VG-86 VG-MS

7-01 2x 339d 16080 4.5 722 3.7 601
Life: 2375d 124690 4.4 5458 3.5 2417



SKYKOMISH CHOICE GAY EX-91 EEEVE 3E
4TH DAM OF LOT 18

18

TYLER ROBINSON
LYNDEN, WA 98264
360-933-1386

Maple-Downs-I G W Atwood-ET

8956379C Very Good-87 *TV *TL
PTA +749M +65F +29P 74R 4/11
PTA +1.1PL 2.88SCS -1.0DPR 7%DCE
PTA +4.45T +3.38UDC +4.19FLC 71R 4/11
GTPI +2156G

Skykomish Artic Isabel

140411340

• 1st Winter Heifer Calf Western Fall/Cat 2010

FIVE #1 EMBRYO PACKAGE

Sexed embryos

Braedale Goldwyn

10705608C GP-CAN GM 8/10 *TV *TL
PTA +221M +41F +20P 99R 4/11
PTA +3.13T +2.69UDC +2.76FLC GTPI +2058G

MD-Delight Durham Atlee-ET

131704103 Excellent-92 EEEEE DOM
3-11 2x 365d 38290 5.5 2091 3.1 1177

• All-American Sr 3-Yr-Old Cow 2005

Canyon-Breeze Hrl Artic-ET

131934036 Very Good-87 GM 1/08 *TR *TV *TL
PTA +1177M +16F +37P 99R 4/11
PTA +1.20T +.91UDC +1.26FLC GTPI +1638G

Skykomish Red-Marker Iris

137266100 Very Good-88 EEEEV @ 4-06
2-02 2x 350d 24970 4.1 1015 2.9 918
3-03 2x 354d 22950 4.3 987 3.1 716

3rd Dam

Skykomish Durham Gigi-ET VG-87

4-05 2x 365d 29210 3.7 1090 3.3 967

4th Dam

Skykomish Choice Gay EX-91 EEEVE 3E

3-09 2x 365d 28470 4.0 1133 3.3 939

Life: 1930d 120650 3.7 4487 3.3 4037

• 5th 5-Yr-Old Cow Western Sprg/Nat 1998

• 1st Dam/Daughter Western Sprg/Nat 1998

5th Dam

Baker-Vista Southwind Gwen EX-93 EEEVE 2E

6-09 2x 305d 30640 4.0 1228 3.0 930

Life: 1753d 122350 4.2 5085 3.4 4102

• 2nd Aged Cow Western Sprg/Nat

• Washington Futurity Winner 1994

6th Dam

C Westpacific Mt Glenda-ET GP-83 VG-MS

7th Dam

Ronelee Glendell Gracie VG-88 VEVE GMD

4-04 2x 365d 26080 4.2 1099

8th Dam

Ronelee Elmer Gay EX-90 EEEV

10-2 2x 365d 24380 4.4 1066 3.6 873

Life: 3557d 187180 3.6 8545 3.6 3954

9th Dam

Ronelee Johann Gayle GP-80

10th Dam

Nobelvue Admiral Fanny EX-91 EEEV

8-01 2x 365d 17940 4.0 716



BAKER-VISTA SOUTHWIND GWEN EX-93 EEEVE 2E
4TH DAM OF LOT 19

19

STEFFEN FARMS
MONROE, WA 98272
360-794-8851

Crackholm Fever-ET

103631566C EX-91-CAN *TV *TL
PTA +123M +43F +6P 89R 4/11
PTA +3.1PL 2.78SCS -0.4DPR 6%DCE
PTA +2.41T +1.93UDC +1.25FLC 87R 4/11
GTPI +1842G

Skykomish Glory Allen

140243309 Very Good-85 VG-MS @ 3-06

HEIFER CALF

Registration Pending
Born: March, 2011

Braedale Goldwyn

10705608C GP-CAN GM 8/10 *TV *TL
PTA +221M +41F +20P 99R 4/11
PTA +3.13T +2.69UDC +2.76FLC GTPI +2058G

Crackholm Emory Fashion

100385034C EX-92-CAN *4 STAR
4-09 2x 365d 36358 3.8 1387 2.9 1071
Life: 3 Lacs 122269 4.0 4941 3.1 3821

Magor Bolivia Allen-ET

HUN 3250511195 *TV *TL
PTA +187M +41F +2P 97R 4/11
PTA +2.38T +1.85UDC +1.53FLC GTPI +1640G

Skykomish Durham Gleam-ET

135544570 Excellent-92 EEEEE 2E
5-06 2x 365d 27070 3.2 864 3.1 835
3-11 2x 365d 23680 3.4 815 3.3 777
2-02 2x 305d 15720 3.8 603 3.2 503

3rd Dam

Skykomish Choice Gay EX-91 EEEVE 3E

3-09 2x 365d 28470 4.0 1133 3.3 939

Life: 1930d 120650 3.7 4487 3.3 4037

• 5th 5-Yr-Old Cow Western Sprg/Nat 1998

• 1st Dam/Daughter Western Sprg/Nat 1998

4th Dam

Baker-Vista Southwind Gwen EX-93 EEEVE 2E

6-09 2x 305d 30640 4.0 1228 3.0 930

Life: 1753d 122350 4.2 5085 3.4 4102

• 2nd Aged Cow Western Sprg/Nat

• Washington Futurity Winner 1994

5th Dam

C Westpacific Mt Glenda-ET GP-83 VG-MS

6th Dam

Ronelee Glendell Gracie VG-88 VEVE GMD

4-04 2x 365d 26080 4.2 1099

7th Dam

Ronelee Elmer Gay EX-90 EEEV

10-2 2x 365d 24380 4.4 1066 3.6 873

Life: 3557d 187180 3.6 8545 3.6 3954

8th Dam

Ronelee Johann Gayle GP-80

9th Dam

Nobelvue Admiral Fanny EX-91 EEEV

8-01 2x 365d 17940 4.0 716

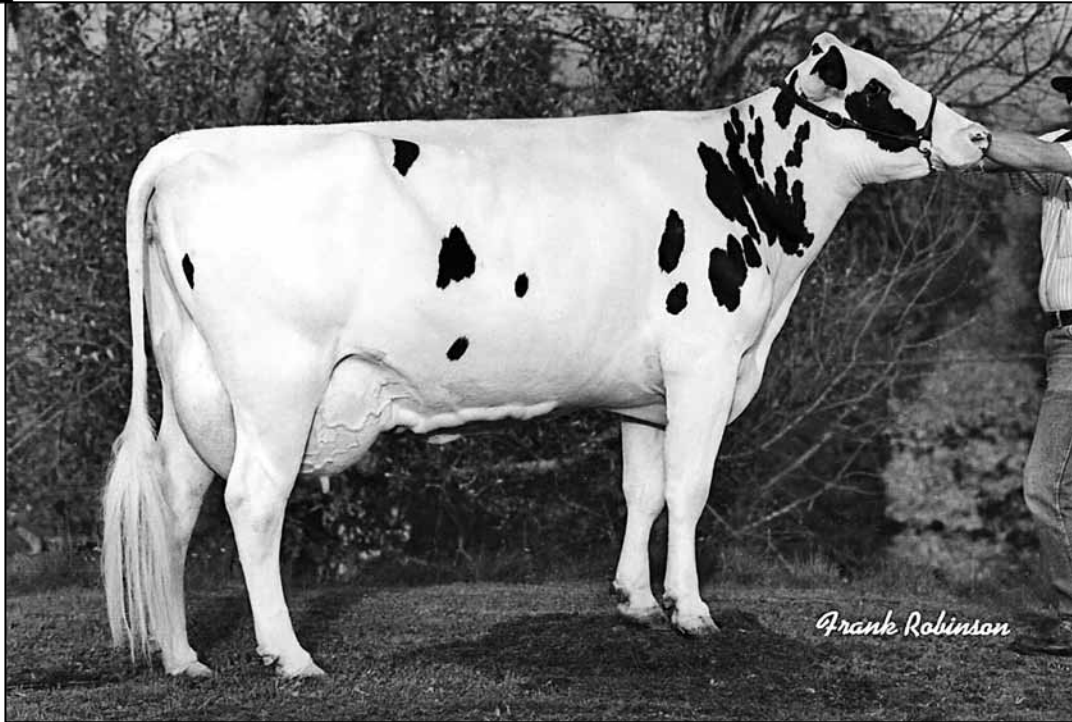

CARNATION CLEITUS CAROLINE-ET EX-91 2E GMD DOM
3RD DAM OF LOT 20

20

DANIEL BERRY & JAMES KRAHN
VERONIA, OR 97064
425-794-7816

Scientific Debonair-Red-ETS

137892772 Excellent-90 *TV *TL
PTA +746M -6F +26P 85R 4/11
PTA +0.2PL 3.26SCS -1.9DPR 11%DCE
PTA +2.70T +2.08UDC +1.69FLC 74R 4/11
GTPI +1603G

Robin-Hood Champagne-ET

62836391 Very Good-87 VG-MS @ 4-03 *RC *TL
2-00 2x 305d 19930 3.8 765 2.9 578

MS DEBONAIR SPECKLES

69193182 *RC
Born: June 1, 2010

Ladino Park Talent-Imp-ET

AUS 930377 Excellent-90 ST'03 *RC *TV *TL
PTA -234M -31F +5P 99R 4/11
PTA +2.06T +2.35UDC +1.01FLC GTPI +1439G

Scientific Debutante Rae-ET

132416603 Excellent-92 EEEEE GMD DOM *RC *CV
2-02 2x 365d 32930 4.4 1440 3.4 1132
• All-American 4-Yr-Old Cow 2005

Pursuit September Storm-ET

6820564C EX-CAN GM 2/07 *TV *RC *TL
PTA -197M +35F -11P 99R 4/11
PTA +1.92T +1.45UDC +2.88FLC GTPI +1516G

Carnation Mica Connie-ET

17391025 Excellent-90 EEEVV
4-04 2x 365d 31910 4.2 1354 3.2 1025
3-00 2x 365d 30450 4.0 1207 3.1 953
2-00 2x 312d 26170 4.0 1053 3.1 811
6-00 2x 314d 24690 4.1 1010 3.5 857
Life: 1540d 121070 4.1 4952 3.2 3918

3rd Dam

Carnation Cleitus Caroline-ET EX-91 2E GMD
6-05 2x 352d 26590 3.8 1018 3.1 818
Life: 1488d 105690 3.7 3935 3.1 3282

4th Dam

Carnation Iv Val Corry-ET EX-90 2E GMD DOM
4-09 2x 305d 34940 3.6 1259 3.1 1089
Life: 1137d 105660 3.7 3944 3.2 3340

5th Dam

Diamond-S Eve Corry EX-90 2E GMD DOM
4-11 2x 365d 38590 3.5 1360
Life: 1735d 129320 3.5 4571

6th Dam

Diamond-S Glamour Cass EX-93 3E GMD
8-03 2x 365d 28720 4.0 1139
Life: 2122d 134430 4.1 5467

7th Dam

Diamond S Bvar Cassie EX-90 GMD
3-10 2x 341d 20780 4.2 864

8th Dam

Lavacres Polly Caroline EX-91
5-11 2x 331d 16590 4.5 754

9th & 10th Dams

Lavacres Dusty Jo Carousel EX-91 3E
12-1 2x 365d 22200 4.3 949
Life: 3510d 186860 4.0 7453
Lavacres Dusty Carla EX-90
6-11 2x 365d 23474 3.9 916
Life: 3615d 197078 3.8 7414



CARNATION CHESAP CAROL-ET VG-88 VG-MS
2ND DAM OF LOT 21

21

B. J. SANDER
TILLAMOOK, OR 97141
503-842-4040

BKB Affirmed-ET

132277541 VG-87-CAN *TV *TL
PTA -892M -39F -21P 99R 4/11
PTA -1.4PL 2.75SCS -2.9DPR 8%DCE
PTA +1.74T +1.41UDC +1.75FLC 99R 4/11
GTPI +1146G

Sander Durham Cordelia-ET

136162449 Very Good-87 VVVVV
4-00 2x 312d 21360 3.3 695 2.9 626
3-00 2x 309d 21210 3.0 643 2.9 622
6-01 2x 305d 20210 3.2 638 2.9 583
5-01 2x 278d 19330 3.7 708 3.0 580

SANDER AFFIRMED CATIE

141189343
Born: March 30, 2010

Comestar Lee-ET

5757117C EX-CAN GM 8/03 *TV *TL
PTA -491M +19F -6P 99R 4/11
PTA +1.19T +.51UDC +.96FLC GTPI +1363G

Shoremar S Alicia-ET

6434408C Excellent-97 EEEEE 3E *BL
6-10 2x 365d 35760 4.3 1544 3.4 1215
• *HHM All-Time All-American 5-Yr-Old Cow*

Regancrest Elton Durham-ET

2250783 Excellent-90 GM 8/01 *TR *CV *TL
PTA -225M -31F +7P 99R 4/11
PTA +2.44T +2.33UDC +2.24FLC GTPI +1611G

Carnation Chesap Carol-ET

15667594 Very Good-88 VG-MS
8-00 2x 365d 28540 3.5 1006 2.8 806
2-05 2x 365d 26370 3.7 859 2.9 758
6-00 2x 365d 23950 3.7 884 2.9 693
Life: 1815d 107010 3.5 3748 2.9 3135

3rd Dam

Carnation Cleitus Caroline-ET EX-91 2E GMD DOM
6-05 2x 352d 26590 3.8 1018 3.1 818
Life: 1488d 105690 3.7 3935 3.1 3282

4th Dam

Carnation Iv Val Corry-ET EX-90 2E GMD DOM
4-09 2x 305d 34940 3.6 1259 3.1 1089
Life: 1137d 105660 3.7 3944 3.2 3340

5th Dam

Diamond-S Eve Corry EX-90 2E GMD DOM
4-11 2x 365d 38590 3.5 1360
Life: 1735d 129320 3.5 4571

6th Dam

Diamond-S Glamour Cass EX-93 3E GMD
8-03 2x 365d 28720 4.0 1139
Life: 2122d 134430 4.1 5467

7th Dam

Diamond S Bvar Cassie EX-90 GMD
3-10 2x 341d 20780 4.2 864

8th Dam

Lavacres Polly Caroline EX-91
5-11 2x 331d 16590 4.5 754

9th & 10th Dams

Lavacres Dusty Jo Carousel EX-91 3E
12-1 2x 365d 22200 4.3 949
Life: 3510d 186860 4.0 7453
Lavacres Dusty Carla EX-90
6-11 2x 365d 23474 3.9 916
Life: 3615d 197078 3.8 7414



SILDAHL ADVENT ASPEN VG-86 VVVVV *RC
DAM OF LOT 22

22

FRED SCHOENBACHLER
STANWOOD, WA 98292
360-629-4045

Scientific Debonair-Red-ETS

137892772 Excellent-90 *TV *TL
PTA +746M -6F +26P 85R 4/11
PTA +0.2PL 3.26SCS -1.9DPR 11%DCE
PTA +2.70T +2.08UDC +1.69FLC 74R 4/11
GTPI +1603G

Sildahl Advent Aspen

138636984 Very Good-86 VVVVV *RC
2-02 2x 302d 19300 3.8 725 3.2 623

SILDAHL D AUTUMN-RED

140930544
Born: October 21, 2010

Ladino Park Talent-Imp-ET

AUS 930377 Excellent-90 ST'03 *RC *TV *TL
PTA -234M -31F +5P 99R 4/11
PTA +2.06T +2.35UDC +1.01FLC GTPI +1439G

Scientific Debutante Rae-ET

132416603 Excellent-92 EEEEE GMD DOM *RC *CV
2-02 2x 365d 32930 4.4 1440 3.4 1132

• All-American 4-Yr-Old Cow 2005

KHW Kite Advent-Red-ET

133002953 Excellent-94 *TV *TL *TD
PTA -1102M -13F -24P 99R 4/11
PTA +2.45T +2.19UDC +1.59FLC GTPI +1515G

Sildahl Lee Accent

133263598 Very Good-89 EEVEE
3-06 2x 365d 33170 3.9 1306 3.2 1074
4-10 2x 342d 27890 4.4 1231 3.2 891
5-11 2x 365d 27300 3.9 1077 3.2 864
2-02 2x 365d 25880 3.7 964 3.1 797
Life: 1634d 123700 4.0 4979 3.2 3963

4th Dam

Sildahl Black Alley-ET EX-91 2E GMD DOM
7-01 2x 365d 39180 3.2 1235 2.6 1032
Life: 2863d 226010 3.4 7682 2.8 6367

5th Dam

Dungenes Mark Royal Anna-ET EX-90 2E GMD
5-09 2x 365d 37290 4.1 1524 3.1 1160
Life: 2215d 183200 3.9 7201 3.1 5769

6th Dam

Bailand Elevation Royal VG-87 VVVE GMD DOM
6-05 3x 365d 30010 3.9 1167 3.0 904
Life: 2065d 148600 3.8 5710 3.0 4459

7th Dam

Bailand He-Man M Royal VG-88 VEEV
7-05 2x 327d 23430 3.9 908 3.1 718
Life: 3003d 178580 3.5 6295 3.0 2290

Comestar Lee-ET

5757117C EX-CAN GM 8/03 *TV *TL
PTA -491M +19F -6P 99R 4/11
PTA +1.19T +.51UDC +.96FLC GTPI +1363G

Sildahl Encore Apex-ET

130442350 Very Good-85 @ 3-07
3-00 2x 365d 31540 3.3 1050 2.9 922
4-03 2x 364d 30180 3.2 972 2.8 859
1-11 2x 349d 27690 3.5 982 2.9 816



VANDYK-K INTEGRITY PARADISE EX-96 2E GMD
Supreme Champion World Dairy Expo 2000, 2002
3RD DAM OF LOT 23

23

VAN DYK-K HOLSTEINS
LYNDEN, WA 98264
360-354-3689

KHW Kite Advent-Red-ET

133002953 Excellent-94 *TV *TL *TD
PTA -1102M -13F -24P 99R 4/11
PTA +1.3PL 3.04SCS +1.9DPR 10%DCE
PTA +2.45T +2.19UDC +1.59FLC 99R 4/11
GTPI +1515G

Paradise-RV SS Princess-ET

137948905 Excellent-90 EEEVE @ 4-05 *RC
3-03 2x 342d 26750 4.4 1172 3.2 857
2-00 2x 365d 24330 5.3 1286 3.0 739

VANDYK-K PRIORITY-ET

140607749 *RC
Born: February 4, 2010

Markwell Kite-ET

128460878 EX-CAN ST'04 *RC *TV *TL
PTA -1280M -28F -40P 99R 4/11
PTA +1.99T +1.12UDC -.29FLC GTPI +885G

Kamps-Hollow Altitude-ET

129136431 Excellent-95 EEEEE 2E DOM *RC *CV
7-00 2x 365d 39690 4.7 1849 3.3 1310
Life: 1844d 144460 4.4 6295 3.5 5015

Pursuit September Storm-ET

6820564C EX-CAN GM 2/07 *TV *RC *TL
PTA -197M +35F -11P 99R 4/11
PTA +1.92T +1.45UDC +2.88FLC GTPI +1516G

Paradise-RV Durham Pride-ET

62137341 Very Good-86 EVVVV @ 3-02 *TV
2-08 2x 365d 33660 4.1 1385 3.2 1085

3rd Dam

Vandyk-K Integrity Paradise EX-96 2E DOM

5-10 2x 365d 39580 4.2 1670 3.5 1369
Life: 1632d 133420 4.0 5399 3.6 4827
• *HHM All-Time All-American 4-Yr & Jr 3-Yr Cow*
• *HM All-Time All-American Aged Cow*
• *Supreme Champion International Show 2002*
• *All-American Aged Cow 2002*
• *All-World & Peoples Choice All-American 2002*
• *All-American 4-Yr-Old Cow 2000*
• *Supreme Champion International Show 2000*
• *All-American Jr 3-Yr-Old Cow 1999*

4th Dam

Vandyk-K Broker Pansy-ET EX-90 DOM

5-06 3x 365d 41460 3.7 1535 3.2 1306
Life: 1538d 130860 3.8 4951 3.1 4083

5th Dam

Vandyk-K Mark Patty EX-94 EEEEE 2E

7-07 2x 365d 29080 3.4 1000 2.8 814
Life: 2490d 155870 3.6 5679 3.1 4813
• *1st Jr 3-Yr-Old Cow Western National 1992*

6th Dam

Vandyk-K Melvin Pappy VG-88 VEEV

4-03 2x 358d 24580 3.8 925 3.2 779
• *Nominated Jr All-American Sr Yrlg 1988*

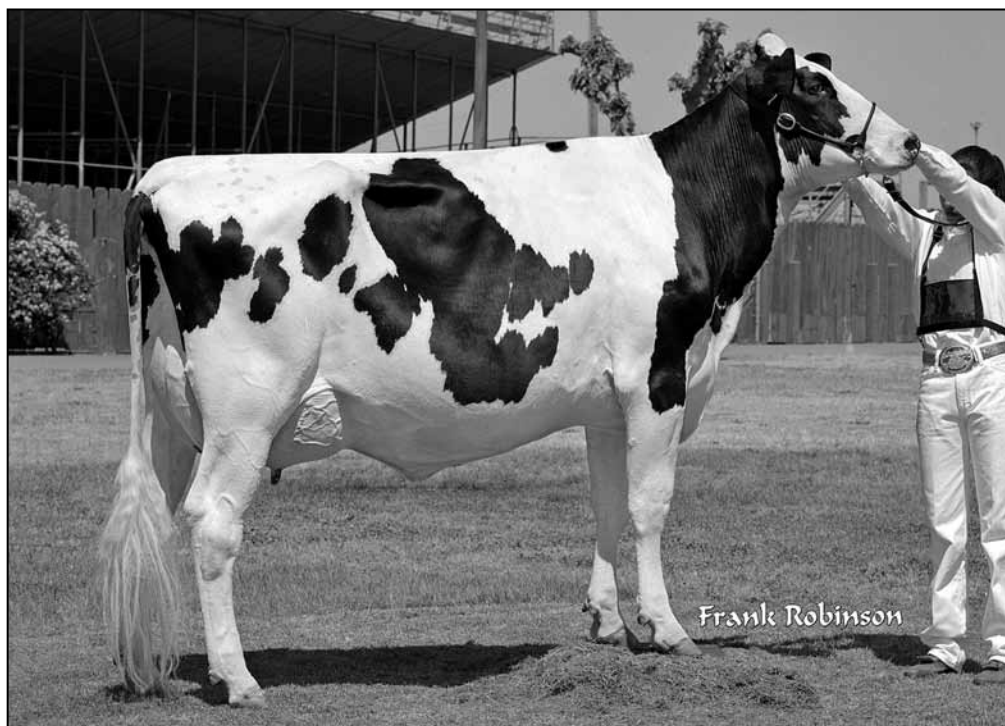

BLUEBIRD BROKER SUSANNE EX-92 EEEVE
2ND DAM OF LOT 24

24

ROCCO CUNNINGHAM
PENNGROVE, CA 94951
707-792-1496

Wilcoxview Jasper-ET

128620869 VG-85-CAN ST'04 *TV *TL
PTA -796M +15F -23P 99R 4/11
PTA -0.3PL 3.03SCS -2.7DPR 9%DCE
PTA +2.69T +1.81UDC +1.06FLC 99R 4/11
GTPI +1337G

Lazy-A Susann 108-ET

137998469 Good Plus-83 @ 2-06
3-05 2x 305d 23400 4.2 980 3.1 735
2-02 2x 305d 21950 5.4 1194 3.0 649
• 2nd Winter Calf Western Sprg/Nat 2007

R-JOHN JASPER SARA

140787119
Born: May 13, 2010

Comestar Lee-ET

5757117C EX-CAN GM 8/03 *TV *TL
PTA -491M +19F -6P 99R 4/11
PTA +1.19T +.51UDC +.96FLC GTPI +1363G

Wilcoxview Bellwood Jasmine

17290619 Very Good-87 VEVVV GMD DOM
1-11 2x 305d 23640 3.9 917 3.3 776
• 1st Jr 2-Year-Old, Western Spring Nat'l 1999

Pursuit September Storm-ET

6820564C EX-CAN GM 2/07 *TV *RC *TL
PTA -197M +35F -11P 99R 4/11
PTA +1.92T +1.45UDC +2.88FLC GTPI +1516G

Bluebird Broker Susanne

9206503C Excellent-92 EEEVE
3-00 2x 300d 26370 3.8 1004 3.1 825
2-00 2x 319d 25780 3.1 808 3.0 763
3-11 2x 253d 23460 4.4 1036 3.2 719
• 1st Jr 2-Yr-Old Cow Western Sprg/Nat 2002
• Res Jr Champion Wextern Sprg/Nat 2001

4th Dam

Bluebird Citamatt Sabrina VG-85 VG-MS-CAN

5-01 2x 311d 26535 4.3 1131 3.3 875
Life: 5 Lact 114886 4.2 4791 3.2 3717

5th Dam

Saskario Centurion Sheik VG-85 VG-MS-CAN

6-06 2x 365d 23543 4.4 1027
Life: 9 Lact 182365 4.1 7533

Conant-Acres-JY Broker-ET

389459C EX-CAN EXTRA'90 *TV *TL
PTA -1552M -11F -34P 99R 4/11
PTA +.06T -.50UDC -.88FLC GTPI +1108G

Bluebird Pres Sonya

5236039C VG-86 VEEV-CAN
3-04 2x 363d 26464 3.1 816 3.1 809
6-06 2x 318d 23788 4.2 990 3.0 719
4-10 2x 327d 21863 3.5 772 3.4 736
7-10 2x 307d 20772 3.3 688 3.1 646
Life: 5 Lact 102062 3.5 3593 3.1 3168

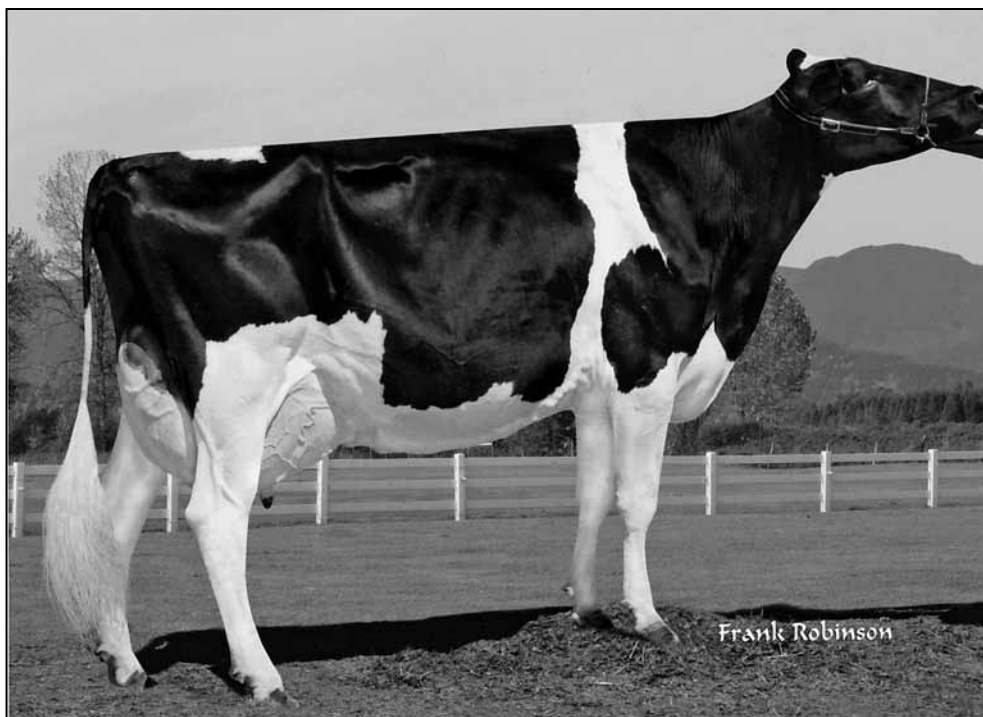

JUNIPER-HAVEN PEGGYWAY EX-90 VEVVE 2E
DAM OF LOT 25

25

JOE DE MEYER
BEND, OR 97701
541-318-3499

Glenn-Ann Palermo-ET

137332056 GM 4/11 *TV *TL
PTA +279M +37F +23P 92R 4/11
PTA +2.2PL 2.75SCS +0.6DPR 6%DCE
PTA +3.00T +2.67UDC +.75FLC 91R 4/11
GTPI +1983G

Juniper-Haven Peggyway

136255903 Excellent-90 VEVVE 2E
GTPI +1805G +3.9PL 2.72SCS +1.1DPR 4/11
5-00 2x 318d 31840 4.0 1262 2.9 917
3-02 2x 305d 30270 3.9 1184 3.0 903
2-01 2x 340d 27210 4.0 1078 3.1 841
Life: 1268d 110460 3.9 4327 3.1 3382

FIRST CHOICE FEMALE

Braedale Goldwyn

10705608C GP-CAN GM 8/10 *TV *TL
PTA +221M +41F +20P 99R 4/11
PTA +3.13T +2.69UDC +2.76FLC GTPI +2058G

Glenn-Ann Miss Pepperdine

129570185 Very Good-89 EX-MS DOM
4-05 2x 365d 40610 4.6 1858 3.2 1317
Life: 1992d 159000 4.5 7193 3.4 5373

Sandy-Valley Tredway-ET

123982137 GM 8/08 *TV *TL
PTA +847M +57F +45P 99R 4/11
PTA -.40T -1.21UDC -.37FLC GTPI +1656G

Wilcoxview Stoneham Peggy

130804677 Very Good-85 DC
8-02 2x 365d 32610 3.8 1231 3.2 1058
6-09 2x 365d 29910 3.8 1122 3.3 980
4-03 2x 302d 22120 4.0 885 3.4 745
3-02 2x 356d 21710 4.2 813 3.5 704
2-01 2x 337d 20210 4.3 863 3.4 685
Life: 2353d 164050 4.0 6545 3.4 5536

3rd Dam

Wilcoxview Rudolph Peg-ET GP-84

3-03 2x 341d 24590 4.1 1001 3.5 872

4th Dam

Granduc Peggy Jed-ET EX-92 EEEVE *RC

4-08 2x 365d 31780 3.6 1143 3.2 1004

• Res Int Champion Western Sprg/Nat 1998

5th Dam

Granduc Angel Lindy-ET VG-CAN

3-08 2x 365d 35300 4.1 1453 3.2 1117

A Cloverlands Skylar Cherry-Red VG-87 DOM *12

4-09 2x 365d 51634 3.9 2000 3.1 1585

Life: 3 Lact 135993 3.7 5011 3.1 4217

• 1993 Canadian Champion 4 Yr Old for
Milk, Fat, Protein/Total Performance

6th Dam

Cloverlands Sexation Courtney GP-81 *RC

6-08 2x 349d 27599 3.7 1025 3.0 840

Life: 6 Lact 141090 3.7 5212 3.1 4378

7th Dam

Cloverlands King Colorado-Red VG-85

6-05 2x 302d 24370 3.3 809

Life: 7 Lact 156130 3.3 5150



SCIENTIFIC DEMI RAE-ET EX-92 EX-MS



SCIENTIFIC ALEXAS RAE-ET EX-90 EEVV



SCIENTIFIC DINGLE RAE-ETS VG-86 VG-MS

26

MATT & MANDY NUNES
CHIPPEWA FALLS, WI 54729
715-288-5838

SIX #1 EMBRYO PACKAGE

Two #1 DT Embryos

Regancrest-HHF Mac-ET x

Scientific Demi Rae-ET EX-92 EX-MS

CTPI +1729 +2.85T +2.69UDC +2.12FLC 4/11

2-06 2x 365d 28310 4.5 1274 3.3 933

3-10 2x 203d 21263 3.8 813 3.2 676 RIP

Her Sire: Regancrest Debbie-Jo Drake-ET

• *Debutante Rae is 2nd dam of all embryos*

Scientific Debutante Rae-ET

132416603 Excellent-92 EEEEE *RC *CV

GTPI +1858G +3.30T +2.46UDC +2.39FLC 4/11

2-02 2x 365d 32930 4.4 1440 3.4 1132

• *All-American 4-Yr-Old Cow 2005*

• *Res Grand Champion International Show 2005*

• *HM All-American Jr 3-Yr-Old Cow 2004*

• *All-Wisconsin Jr. 3-Yr-Old & 4-Yr-Old Cow*

• *Res Grand Champion Mid-W Sprg/Nat 2004*

• *Int Champion Mid-West Sprg/Nat 2004*

One #1 DT Embryo

Regancrest-HHF Mac-ET x

Scientific Alexas Rae-ET EX-90 EEVV

2-02 2x 298d 20490 3.9 794 3.2 660

Her Sire: Comestar Stormatic-ET

Regancrest Elton Durham-ET

2250783 Excellent-90 GM 8/01 *TR *CV *TL

PTA -225M -31F +7P 99R 4/11

PTA +2.44T +2.33UDC +2.24FLC GTPI +1611G

Scientific Jubilant Rae-ET

14425291 Excellent-90 EEVV DOM *RC

5-11 2x 365d 38880 4.1 1608 3.6 1403

3-06 3x 330d 29303 3.6 1031 3.5 1015

2-04 3x 365d 24920 4.0 994 3.6 907

4-07 2x 305d 22920 4.4 1005 3.7 848

Life: 1394d 117590 4.0 4707 3.6 4242

Three #1 DT Embryos

Magor Allen Bolivia x

Scientific Dingle Rae-ETS VG-86 VG-MS

CTPI +1721 +2.86T +2.66UDC +2.29FLC 4/11

2-05 2x 365d 29990 3.9 1159 3.2 957

Her Sire: Ladino Park Talent-Imp-ET

4th thru 7th Dams

C Hanoverhill Tony Rae EX-96 3E GMD DOM 5*

6-11 2x 365d 40220 4.1 1661 3.3 1331

Life: 2247d 166396 4.1 6904 3.4 5612

C Hanoverhill TT Roxette-ET EX-94 2E GMD

10-0 3x 365d 35040 4.3 1519 3.0 1063

Life: 2104d 164789 4.1 6760 3.1 3587

Mil-R-Mor Roxette EX-CAN *30 STAR

7-01 2x 365d 24531 4.7 1153

Life: 6 Lact 121418 4.7 5728

C Glenridge Citation Roxy EX-97 4E GMD

10-1 2x 365d 25280 4.2 1061

Life: 3620d 209784 4.5 9471

Next dam EX-90

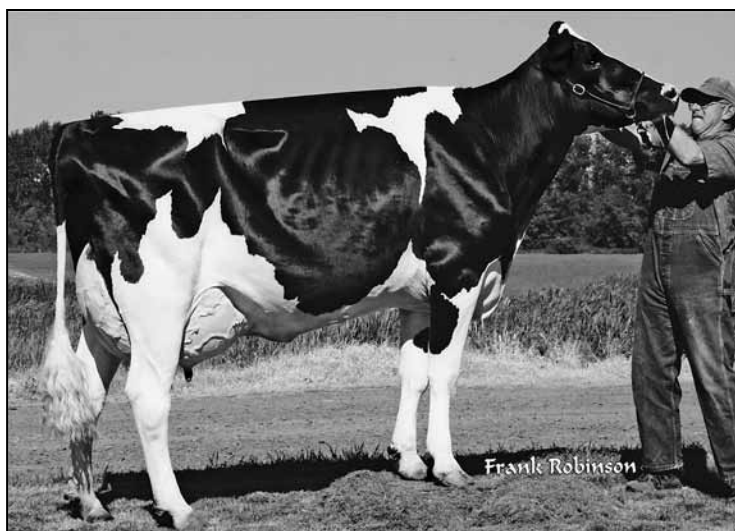

MEADOWWOOD ROY COI VG-87 VVVVV
2ND DAM OF LOT 27

27

H. MARSHALL CHRISTIANSEN
TURNER, OR 97392
503-743-2294

MEADOWWOOD PRENTICE CHRISSEY

69130117
Born: December 14, 2010
PTPI +1876 +2.29T +2.18UDC 4/11

Bosside PS Prentice-ET

64287983 *TR *TV *TL
PTA +429M +40F +23P 75R 4/11
PTA +4.2PL 2.71SCS +0.2DPR 8%DCE
PTA +2.80T +2.62UDC +1.63FLC 72R 4/11
GTPI +2037G

Meadowood Mac Celery-TW

65881732 Very Good-85 VG-MS @ 2-06

Picston Shottle-ET

GBR 598172 EX-95-GBR GM 8/10 *TV *TL
PTA +1254M +62F +36P 99R 4/11
PTA +2.93T +2.21UDC +1.92FLC GTPI +2080G

Any-Day Outside Panda-ET

134699286 Very Good-89 EVVEV GMD DOM
4-04 2x 365d 36390 4.4 1611 3.1 1210
2-01 2x 365d 28930 4.6 1324 3.1 957

Regancrest-HHF Mac-ET

60540164 Excellent-92 GM 8/09 *TV *TL
PTA +266M +16F +7P 99R 4/11
PTA +2.07T +2.39UDC +1.50FLC GTPI +1843G

Meadowood Roy Coi

60918582 Very Good-87 VVVVV @ 3-08
4-07 2x 365d 32600 3.6 1176 3.1 1026
3-02 2x 365d 32540 3.9 1275 3.2 1028
2-00 2x 365d 29710 3.7 1095 3.2 958
Life: 1358d 114110 3.7 4263 3.2 3603

28

ANDREW & JEAN HURTGEN
MONROE, OR 97456
541-424-3391

HURTGEN-VUE TENN LULABELL

Registration Pending
Born: October 4, 2010

Claynook Tennessee

9732062C *RC
PTA +490M +41F +29P 70R 4/11
PTA +1.0PL 3.06SCS -2.0DPR 11%DCE
PTA +2.08T +.79UDC +1.82FLC 95R 4/11
GTPI +1742G

Hurtgen-Vue Marmax Lulu

136240947 Good Plus-83 @ 2-09
3-04 2x 327d 22580 3.6 809 3.0 688
4-04 2x 305d 21710 3.2 691 2.9 635
2-04 2x 290d 18170 3.5 641 3.0 539

Dudoc Mr Burns

100745543 VG-85-CAN EXTRA'09 *TV *TL *RC
PTA +995M +33F +49P 99R 4/11
PTA +2.08T +.79UDC +1.82FLC GTPI +1742G

Claynook Tickle Goldwyn-ET

7770748 VG-89 EVVV-CAN
2-03 2x 365d 30495 v.1 1241 3.4 1036

B-Hiddenhills Mar Marmax-ET

126853007 GM 2/06 *RC *TV *TL
PTA +1676M +17F +41P 99R 4/11
PTA +.34T +1.0UDC +1.43FLC GTPI +1506G

Hurtgen-Vue Superb Loulou

133557903 Very Good-86 VG-MS @ 4-05
3-05 2x 354d 25880 4.3 1115 3.3 847
4-07 2x 365d 24930 4.3 1066 3.2 786
2-03 2x 365d 20460 3.2 772 3.2 655

29

KATRINA JOHNSON
SALEM, OR 97317
503-391-9938

MALLORIES DRAKE 598

840 3004710419 87%RHA-NA
Born: October 24, 2010

Far-O-La Debbie-Jo Drake-ET

130498623 *TV *TL
PTA -849M -29F -20P 99R 12/10
PTA -0.6PL 2.83SCS +0.6DPR 5%DCE
PTA +2.25T +2.59UDC +1.74FLC 99R 4/11
GTPI +1483G

Mallories Daron 6255

62674205 Very Good-85 @ 4-02

Regancrest Elton Durham-ET

2250783 Excellent-90 GM 8/01 *TR *CV *TL
PTA -225M -31F +7P 99R 4/11
PTA +2.44T +2.33UDC +2.24FLC GTPI +1611G

Regancrest Debbie-Jo-ET

17320391 Excellent-92 EEEVE GMD DOM
5-04 2x 365d 45100 4.2 1887 3.0 1352
Life: 1202d 107340 4.1 4444 3.2 3427

Altagen Daron-ET

7125384C *TV *TL
PTA +222M -29F -2P 99R 4/11
PTA +.39T +.84UDC +.65FLC TPI +1260M

Mallories Crescent X327

136460695 Very Good-87 EVVVV



BLUE DIAMOND LEGACY SALLY
SELLS AS LOT 30

30

JOHN, RAYMOND & DIANE SAGRIA
PETALUMA, CA

BLUE DIAMOND LEGACY SALLY

68119675
Born: March 10, 2010 Tattoo S11 / S11

Bred: June 4, 2011 to Top Acres Power Surge

Blessing Mort Laura Legacy

193906
PPR -70 96%R PTAT +0.6 97%R 4/11
PTA -65M -9F -11P 98%R 4/11
PTA PL -4.9 SCS +3.12 DPR -0.4 SCE +6

Dan Maur Cartoon Silly ET

960683 +82
2-05 2x 365d 22540 4.5 1013 3.3 750
• 5th Fall Yrlg Heifer Western National CA 2009
• 6th Fall Heifer Calf Western National CA 2008

R Hart BC Collection *TM

189182
PPR -1.9 PTAT +0.5 99%R 4/11
PTA +152M +11F +9P 99%R 4/11

Mae WE JO CA Ellie T Laura-ET

829960 2E-E92
5-03 2x 365d 41630 4.2 1408 3.4 748
• Res All-American 5-Yr-Old Cow 1998

R Hart Cartoon-ET (M)

192035
PPR +49 PTAT +0.3 87%R 4/10
PTA +342M +21F +9P 97%R 4/10

Suzettes Eventide Sadie

804272 E90-4E *Cert*
6-06 2x 305d 19880 3.9 775 3.2 635
4-05 2x 327d 19380 4.0 766 3.3 640
• Res Grand Champion Western WA Fair 1998
• 1st Aged Cow Western WA Fair 1996
• 1st 5-Yr-Old Cow Western WA Fair 1995

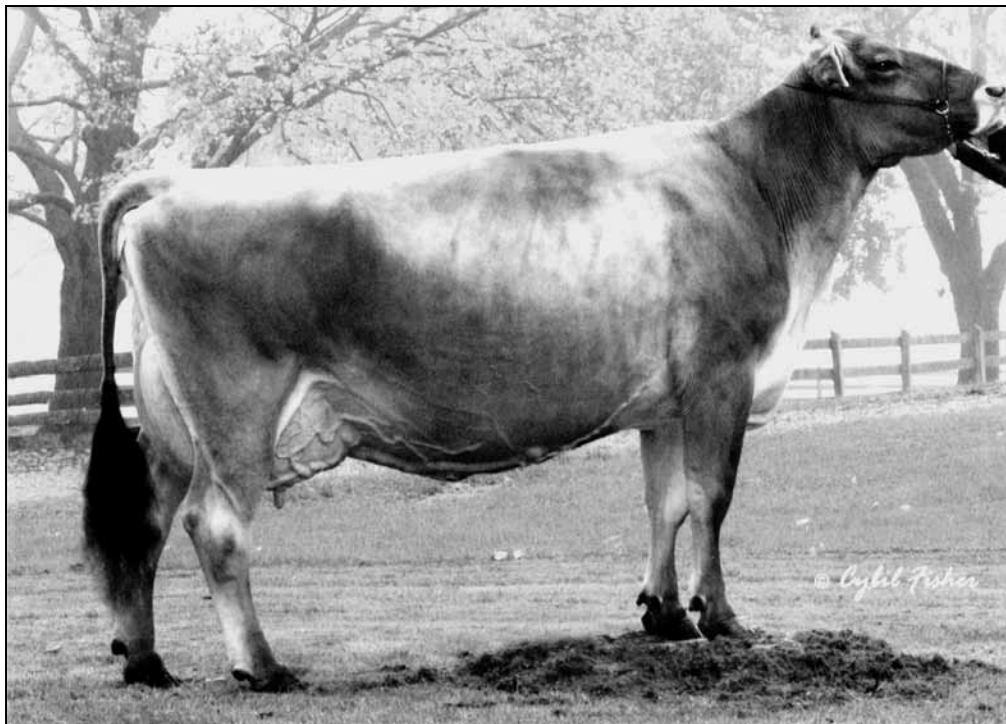

TIMBERLINE JETWAY TONI M* 3E-94
3RD DAM OF LOT 31

31

COPPINI & HANSELMAN
TILLAMOOK, OR

JO-DEES PARADISE TRUMP TABI ET

68127556

Born: June 2, 2010 Tattoo 798

Sunnyisle Trump ET *TM

PPR -51 69%R PTAT +0.3 62%R 12/10

PTA -769M -25F -19P 76R

PTA PL +1.2 SCS +3.09 DPR +1.5 SCE -6

Milk&Honey Premium Tessie

68104156

R Hart Ensign Perfecta (M)

193459

PPR -R 94%R PTAT +0.5 91%R 12/10

PTA -339M -20F -6P 97%R 12/10

Sunnyisle Colby Twilite-ET

916073 2E-E93 *CERT*

3-06 2x 365d 34990 4.3 1505 3.3 1172

• All-American 2005, 2006 & 2008

Top Acres E P Premium ET

191362

PPR +70 PTAT +0.4 98%R 12/10

PTA +304M +14F +8P 98%R 12/10

Milk&Honey Pre Time ET

918162 2E-E93 *CERT*

5-04 2x 305d 31960 4.0 1266 3.2 1038

3-01 2x 305d 30840 4.2 1281 3.5 1074

2-01 2x 363d 25400 4.8 1207 3.3 849

Life: 1760d 152700 6314 5180

3rd Dam

Timberline Jetway Toni M* 3E-94 *CERT*

5-11 2x 305d 25110 5.0 1258 3.5 884

Life: 2201d 142620 6471 5235

- Res All-American Aged Cow 2004
- All-American Aged Cow 2001
- All-American 4-Yr-Old Cow 1999
- Res Grand Champion Central National 1999
- All-American Sr 3-Yr-Old Cow 1998
- All-American Sr 2-Yr-Old Cow 1997
- Nom All-American Fall Yrlg Heifer 1996
- Nom All-American Fall Calf 1995

4th Dam

Fulp Telstar Titanic E90 *CERT*

7-05 2x 351d 24920 3.9 977 3.0 968

Life: 2639d 148020 5703 5714

- 3rd Aged Cow Ozark Empire Fair 1995
- Member 1st Produce Ozark Empire Fair 1995



MCCLELLANDS DAIRY
PETALUMA, CA 94952
707-664-0452

MCCLELLAND POWERSURG GREDEL

68122897

Born: December 15, 2009 Tattoo M1395

Top Acres Power Surge *TM

196004

PPR: -22 91%R PTAT: +0.7 90%R 4/11

PTA -471M -6F +11P 96%R

PTA PL: +1.5 SCS +3.23 DPR +0.5 SCE +5

McClelland Jubilee Gredel

68102381 +80 2/04

2-01 2x 365d 14070 3.5 497 3.4 481

• 2nd Fall Yrlg Heifer Western Nat/CA 2009

Top Acres Jet Power-ET

191610

PPR -18 88%R PTAT +0.3 84%R 4/11

PTA +396M +4F -1P 90%R 4/11

Hill-N-Dale Ensign Sue-ET

841967 3E-E93 *CERT*

6-02 2x 365d 34630 4.8 1656 3.5 1195

• All-American 1997, 1998, 199, 2000

Bridge View Jubilee-ET

195820

PPR -99 PTAT +0.5 70%R 4/11

PTA -722M -31F -27P 68%R

Top Acres Denver Gredel-ET

9431316 2E-E91 *CERT*

4-06 2x 365d 23940 4.4 1054 3.3 790

2-02 2x 347d 20380 4.2 847 3.4 684

3-03 2x 363d 18430 4.3 783 3.3 617

INDEX

ASKEW, BILL, MALIN, OR 16

AVERILL, DONALD, JR., TILLAMOOK, OR 15

AVERILL, JAMES & ASKEW, TILLAMOOK, OR 14

BERRY & KRAHN, VERONIA, OR 20

CHRISTIANSEN, H. MARSHALL, TURNER, OR 27

CLAQUATO & ROBIN HOOD, CHEHALIS, WA 3

COASTAL-VIEW DAIRY, TILLAMOOK, OR 7

COPPINI & HANSELMAN, TILLAMOOK, OR 31

CREST & CLAQUATO, BOISE, ID 4

CUNNINGHAM, ROCCO, PENNGROVE, CA 24

DE MEYER, JOE, BEND, OR 25

DURRER, CHRISTOPHER, MODESTO, CA 10

DURRER & MB-LUCKYLADY, MODESTO, CA 1

HIGHTIDE HOLSTEINS, TILLAMOOK, OR 9

HURTGEN, ANDREW & JEAN, MONROE, OR 28

JOHNSON, KATRINA, SALEM, OR 29

LEWIS, JOHN, TILLAMOOK, OR 17

KENDRICK & HALE, CLOVERDALE, OR 8

MB LUCKYLADY FARM, MODESTO, CA 12

MCCLELLANDS DAIRY, PETALUMA, CA 13, 32

NUNES, MATT & MANDY, CHIPPEWA FALLS, WI 26

ROBINSON, TYLER, LYNDEN, WA 18

RUBY, SCOTT, SCIO, OR 6

SAGARIA, JOHN, RAYMOND & DIANE, PETALUMA, CA 30

SANDER, R. J., TILLAMOOK, OR 21

SCHOENBACHLER, FRED, STANWOOD, WA 22

STEFFEN FARMS, MONROE, WA 19

TOHL, C. DEAN & PATTI, TILLAMOOK, OR 2

VAN DYK-K HOLSTEINS, LYNDEN, WA 23

VAN MERSBERGEN, MARVIN, LYNDEN, WA 11

ZENDI FARMS, PETALUMA, CA 5

Terms & Conditions

Limited Warranty

TERMS: The terms of the sale are cash unless arrangements are made prior to the sale. Satisfactory settlement must be made with the clerk of the sale immediately after the close of the sale. Only when the above conditions are met will the buyer be entitled to the warranties listed below. Animals will be released only on a signed order from the clerk when presented to the barn superintendent. In no case will animals be released unless settlement is made with the clerk of the sale.

EXPORT SALES: Arrangements regarding health requirements and health tests for a specific importing country shall be a matter of agreement prior to the sale between seller and potential buyer. Otherwise, the buyer assumes all responsibilities for all health tests.

BIDS: The highest bidder shall be the buyer. Bidding parties or their agents are responsible for all bids placed. Every animal or lot is pledged to absolute sale. In case of dispute, the animal or lot shall again be put up for advance bids, and if there be no advance bid, the animal or lot shall be sold to the person from whom the auctioneer on the stand accepted the last bid. In case two or more claim the bid, the auctioneer in the box shall indicate the party whose bid he recognized. Other claimants will be given an opportunity to increase the bid and bidding will be restricted to the two or more claimants.

BY-BIDDING: Bidding directly or indirectly on an animal in which the bidder or any person for whom the bid is made has an ownership interest is prohibited unless the intention to bid is disclosed specific to each animal in the catalog and announced when the animal enters the ring.

RISK: All animals located at the sale site are at the purchaser's risk as soon as struck off, but will be cared for free of charge for 24 hours. Purchasers must make arrangements for the care of their purchases beyond the 24 hour period, unless sold for export in keeping with separate terms. Animals are solely at the consignors risk prior to selling in the event of fire or other eventuality.

CERTIFICATES OF REGISTRATION: Will be furnished by the seller showing transfer on the records of the Holstein Association to the purchaser and will be provided free of charge within a reasonable period of time.

WARRANTIES: 1) Each consignor warrants clear title to the animal or lot, and the right to sell same. 2) To the best of the seller's knowledge, each animal is sound and healthy in every respect and embryos have been recovered, processed, frozen, transferred and graded in keeping with EITS recommendations unless otherwise noted in the catalog or announced from the auction stand. Every precaution will be taken to represent the physical condition of each animal or embryo, donors or recipients exactly as is known. Examination of all purchases should be made immediately after the purchase and before the close of the sale, and if found not to be as represented, complaint must be reported to the sale management before the close of the sale. In the event no complaint is filed, it is understood that the buyer assumes full ownership in the case of animals at sale site together with all risks, after which no representations of the seller can be challenged through the sale management. Heifers that never calved are in no way guaranteed as to the condition of their udders following calving. No guarantee is made concerning freedom from hardware unless so announced. 3) The seller has represented the breeding record of females and service age bulls as accurately as possible, but no male or female is guaranteed to be a breeder.

SHIPPING: Assistance will be given in shipping the animals after the sale. All costs, risks and responsibility will be borne by the purchaser with the exception of special terms for export purchases. Transportation charges on all animals subject to adjustment shall be paid by the shipper.

PEDIGREE INFORMATION: All production, classification, type and production summaries are current. All records, except records in progress, are shown on crude protein scale. Only records recognized by the Association as acceptable for pedigrees are used in pedigrees contained herein.

PARTNERSHIPS AND SYNDICATES: In each case of a multiple-owned animal, each person or firm included on ownership will be identified.

EMBRYO TRANSFER: All registered animals that have resulted from embryo transfer are identified with the suffix ET in the name. Any unregistered animals that resulted from ET are so identified. Any manipulation as aspirating acolytes, in vitro fertilization and maturation, splitting, nuclear transfer or other technology will be identified and will be a matter of record in the Association office. Donor dams are identified.

HEALTH WARRANTY: The seller will provide an official health certificate to the buyer for each animal showing the results of all health tests made in preparation for this sale including but not limited to the following:

Tuberculosis- Each animal other than calves under four months of age has passed a negative test for tuberculosis within thirty days of date of sale. Type of test will be shown.

Brucellosis—Each animal, other than un-cataloged baby calves, and official calf hood vaccinated females under twenty months of age, has passed a negative test for brucellosis within thirty days of sale.

Requirements for tuberculosis and brucellosis may be modified in areas that are brucellosis and/or tuberculosis free when limited dispersion within a free state is obvious and as may be dictated by state regulations. Other health warranted in this sale shall be disclosed. The results of any future health test is not guaranteed.

JOHNE'S DISEASE: No animal is warranted to be free of Johne's Disease nor to be from a certified free or low risk herd unless so stated specific to the animal and the seller and sale management hereby notify the buyers that all animals are sold with no warranty.

ERRORS: The material in this catalog has been carefully edited. If any error or omissions are discovered they will be announced. Such announcements take precedence over the matter of print in this catalog. Neither the editors of the catalog, the sale management, nor the consignors can assume any responsibility for any errors or omissions in the catalog.

ACCIDENT: The sale management, the consignors, and the owner of the grounds will not be responsible in any case for the condition of the grounds or the behavior of the animals and disclaim any liability in the event of person accident or property loss.

LIMITATIONS OF WARRANTIES: Warranties contained herein, unless terminated earlier, will cease upon the resale of an animal.

RESPONSIBILITY: The consignor will represent and be responsible for his animals. In no case, however, will the consignor be responsible for any damages beyond the selling price of the animals. Sale manager, assumes no responsibility, acting only as an agent, but will endeavor to protect the interests of both buyer and seller.

SPECIAL TERMS AND CONDITIONS

PAYMENT: Unless otherwise stated, full cash payment is due on sale day, directly following the close of the sale. The only exceptions are special terms for those lots involving a choice of flush. These special E.T. terms are detailed below. For any partly that is not present at the sale, payment is due upon receipt of the sale invoice.

STANDARD TERMS FOR PICKS OF FLUSHES: 25% down, balance due at the time of selection at 4-5 months of age based on the youngest calf born. Blood typing to be done by the seller prior to selection. Seller to be entitled to \$2/day board for every day exceeding 5 months of age. In the event the desired sex is not obtained from the offering, the following steps will be taken to fulfill the purchase agreement:

1. The seller shall offer choice of another flush already implanted or a future flush by mutually agreeable sire. No interest will be charged and terms will remain the same.
2. In the event that the above cannot be resolved or in case of death of donor dam, full refund will be made to the buyer. 50% of commission to be refunded by the seller and 50% of commission to be refunded by the Sale Manager.

TERMS OF SALE FOR FROZEN EMBRYO PACKAGE: Embryos will be sold on a per embryo basis times the number of embryos offered in the package. All embryos are grade #1 unless otherwise noted. Every assistance will be given in helping to arrange delivery, but the final responsibility for shipping arrangements or pickup of the embryos, including all expenses, is that of the buyer, unless special arrangements can be made with the seller. **No embryos will be shipped until final payment has been received.**